

# Sex Trafficking in Indian Country: Victim/Survivor Resource Book

*(Prepared for the Tribal Coalitions)*



September 2016



Main Office: 8235 Santa Monica Blvd., Suite 211 | West Hollywood, CA 90046

Phone: 323.650.5467 | Fax: 323.650.8149

Sex Trafficking Resources: [www.TribalCoalitions.org](http://www.TribalCoalitions.org)

Tribal Law and Policy Institute: [www.Home.TLPI.org](http://www.Home.TLPI.org)



# Sex Trafficking in Indian Country: Victim/Survivor Resource Book

*(Prepared for the Tribal Coalitions)*

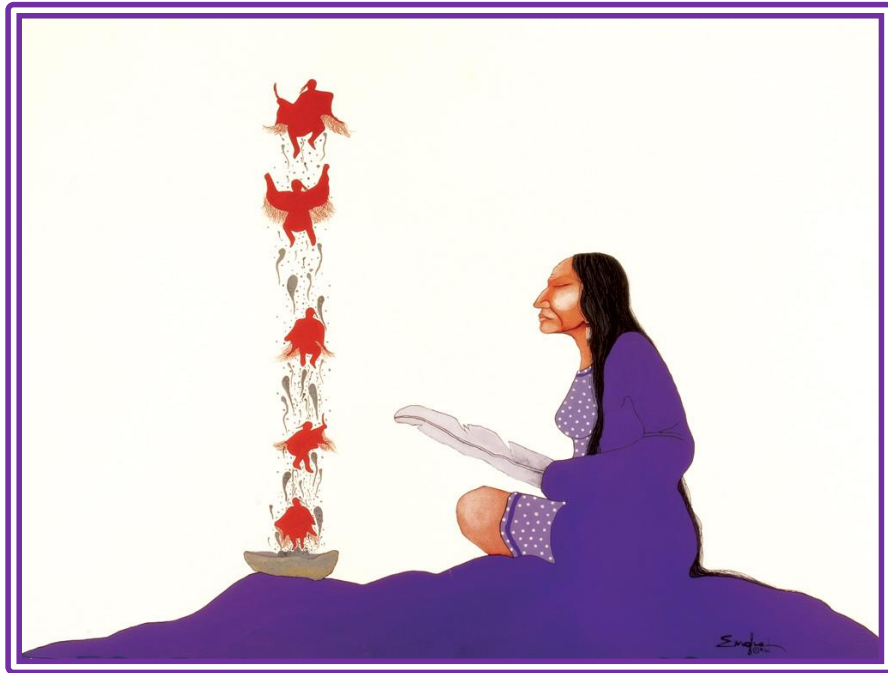

**Tribal Law and Policy Institute  
September 2016**

# **Sex Trafficking in Indian Country: Victim/ Survivor Resource Book**

*(Prepared for the Tribal Coalitions)*

*September 2016*

A product of the

***Tribal Law and Policy Institute***

8235 Santa Monica Blvd., Suite 211

West Hollywood, CA 9606

[www.Home.TLPI.org](http://www.Home.TLPI.org)

[www.TribalCoalitions.org](http://www.TribalCoalitions.org)

Telephone: (323) 650-5467

Fax Number: (323) 650-8149

*This publication was funded and developed as part of Grant No. 2013-TA-AX-K025 from the U.S. Department of Justice, Office on Violence Against Women. Neither the U.S. Department of Justice or any of its components operate, control, are responsible for, or necessarily endorse, this publication (including, without limitations, its content, technical infrastructure, policies, and any services or tools provided).*

## **Primary Authors**

Kori Cordero (*White Mountain Apache*)  
Tribal Justice Specialist, Tribal Law and Policy Institute

Kelly Stoner (*Cherokee*)  
Victim Advocacy Legal Specialist, Tribal Law and Policy Institute

## **Contributors**

Bonnie Clairmont (*Ho-Chunk*)  
Victim Advocacy Specialist, Tribal Law and Policy Institute

Jerry Gardner (*Cherokee*)  
Executive Director, Tribal Law and Policy Institute

Heather Valdez Singleton  
Program Director, Tribal Law and Policy Institute

## **Administrative Assistant**

Terrilena Dodson (*Navajo*)  
Graphics Specialist, Tribal Law and Policy Institute



## Table of Contents

<b>About This Resource</b> .....	3
<b>Section 1: Sex Trafficking of Native People</b> .....	5
Sex Trafficking in Indian Country .....	5
Sex Trafficking Elements .....	5
Facts and Myths of Sex Trafficking .....	6
Sex Trafficking Risk Factors .....	8
<b>Section 2: Examining the Intersections between Domestic Violence and Sex Trafficking</b> .....	9
<b>Section 3: Screening and Safety Concerns for Native Victims/Survivors</b> .....	11
Screening Tools .....	11
Safety Concerns .....	11
<b>Section 4: Meeting the Nonlegal Needs of Native Victims/Survivors</b> .....	13
Types of Nonlegal Needs .....	13
<b>Section 5: Meeting the Legal Needs of Native Victims/Survivors</b> .....	15
Types of Legal Needs.....	15
Additional Legal Issues for Minors.....	16
<b>Appendix A: Additional Suggested Readings</b> .....	17
<b>Appendix B: Bibliography</b> .....	19
<b>Appendix C: Trafficking Victim/Survivor Services</b> .....	23
Alaska .....	25
Arizona .....	103
California .....	139
Colorado.....	251
Idaho .....	307
Maine .....	383
Michigan.....	437
Minnesota .....	497
Montana.....	541
New Mexico* .....	583
New York.....	631
North Dakota.....	675

Sex Trafficking in Indian Country: Victim/ Survivor Resource Book

Oklahoma ..... 709  
South Dakota ..... 759  
Utah ..... 803  
Washington ..... 861  
Wisconsin ..... 937



## About This Resource

The *Sex Trafficking in Indian Country: Victim/Survivor Resource Book (Resource Book)* is intended to provide Tribal Coalitions with basic information on sex trafficking as it impacts Native people and to provide access to direct services that may assist victims/survivors of sex trafficking.

The need for this resource became evident when a Native victim/survivor from a tribal community attempted to escape her abuser and requested help from tribal advocates. The victim/survivor needed to relocate to another community thousands of miles away. So, the advocates needed to immediately locate resources and services needed: transportation, overnight lodgings along the route, food and snacks for her children, and clothing for her and her children.

Once those immediate resources were identified, the advocates realized the victim/survivor would still need lodging, legal assistance, and other support services upon her arrival at the final destination. Because the victim/survivor was relocating outside the advocate's service region and network—into an area where no tribal resources were available, the task seemed daunting. It quickly became evident that there was no single resource available to the advocates to sufficiently help this victim/survivor. The advocates reached out to their Tribal Coalition for assistance in identifying, locating, and coordinating the services needed for their client—services that would span many states.

Because the situation outlined in the preceding text is not uncommon for tribal advocates and Tribal Coalitions serving Native victims/survivors, the primary goal of this *Resource Book* is to provide an extensive list of holistic resources and services for victims/survivors. Each state with a Tribal Coalition is included in this *Resource Book*, seventeen states in total. E-copies of this *Resource Book* are available through the Tribal Coalitions website: [www.TribalCoalitions.org](http://www.TribalCoalitions.org).

The resources included here are the result of many hours of research and work from many TLPI staff, clerks, and interns. We would like to acknowledge and thank the following individuals for their invaluable contributions to this final resource: Simone Anter, Paul Castillo, Chantal Cong-Huyen, Ashleigh McCurchin, Erica McMilin, Natasha Roland, April Russell, Geneva Thompson, and Olivia Young.



## Section 1: Sex Trafficking of Native People

### Sex Trafficking in Indian Country

Today, there are 567 federally recognized tribes speaking more than 250 languages and maintaining separate cultures, customs, and histories.<sup>1</sup> The sex trafficking of Native American women/girls in urban areas and Indian country<sup>2</sup> is disproportionately high as compared to the rest of the populations. For instance, the wide-range impact of a large population influx due to the oil fracking industries in North Dakota and Montana resulted in tribal victim service providers reporting a doubling and tripling of the numbers of sexual assaults, domestic violence, and human trafficking incidents since 2008.<sup>3</sup> However, according to the latest data<sup>4</sup> and anecdotal evidence, Alaska is perhaps experiencing the highest rates of Native sex trafficking victimization in the nation.<sup>5</sup>

### Sex Trafficking Elements

While each jurisdiction may have varying definitions, sex trafficking generally occurs when a commercial sex act is induced by force, fraud, or coercion or in a situation in which the person induced to perform such an act is under the age of eighteen years of age.<sup>6</sup> A commercial sex act can usually consist of any sex act(s) exchanged for food, shelter, money, or anything of value. Sex trafficking does not typically require the movement or transport of a victim.<sup>7</sup>

Sex traffickers frequently subject their victims to debt-bondage, an illegal practice in which the traffickers tell their victims that they owe money (often relating to the victims' living expenses)

---

<sup>1</sup> *Federal and State Recognized Tribes*, NAT'L CONFERENCE OF ST. LEG., <http://www.ncsl.org/research/state-tribal-institute/list-of-federal-and-state-recognized-tribes.aspx> (last visited Sept. 14, 2016).

<sup>2</sup> "Indian Country" is defined in 18 U.S.C.A. § 1151 (1948) (categorizing Indian country as: (a) all land within the limits of a reservation, (b) all dependent Indian communities, and (c) all Indian allotments, the title which has not been extinguished).

<sup>3</sup> Written Testimony of Lisa Bruner, Hearing on *Combating Human Trafficking, Federal, State and Local Perspectives*, COMM. ON HOMELAND SEC. AND GOVERNMENTAL AFF. (Sept. 23, 2013), <http://www.hsgac.senate.gov/hearings/combating-human-trafficking-federal-state-and-local-perspectives> (last visited Sept. 12, 2016).

<sup>4</sup> Complicating this data is the fact that Alaska enacted a very broad antitrafficking law that resulted in Native people that would have previously been charged with prostitution instead being charged with trafficking.

<sup>5</sup> Eric Holder, Jr. et al., *Attorney General's Advisory Committee on American Indian/Alaska Native Children Exposed to Violence: Ending Violence So Children Can Thrive*, U.S. DEP'T OF JUST. 132 (Nov. 2014), [https://www.justice.gov/sites/default/files/defendingchildhood/pages/attachment/2015/03/23/ending\\_violence-so\\_children\\_can\\_thrive.pdf](https://www.justice.gov/sites/default/files/defendingchildhood/pages/attachment/2015/03/23/ending_violence-so_children_can_thrive.pdf).

<sup>6</sup> Alexandra (Sandi) Pierce, *Shattered Hearts: The Commercial Sex Exploitation of American Indian Women and Girls in Minnesota*, MINN. INDIAN WOMEN'S RESOURCE CENTER 21-23 (2009), [http://www.sdcedsv.org/media/sdcedsvfactor360com/shattered\\_hearts\\_full\\_report-web\\_version.pdf](http://www.sdcedsv.org/media/sdcedsvfactor360com/shattered_hearts_full_report-web_version.pdf).

<sup>7</sup> *Id.*

and that they must pledge their personal services to repay the debt.<sup>8</sup> Sex traffickers use a variety of methods to “condition” or manipulate and influence their victims including starvation, confinement, beatings, physical abuse, rape, gang rape, threats of violence to the victims and the victims’ families, forced drug use, and the threat of shaming their victims by revealing their activities to their family and their families’ friends.<sup>9</sup>

## Facts and Myths of Sex Trafficking

There is an unfortunate lack of reliable data on the problem of sex trafficking in Indian country. This lack of reliable data is tied to the limited amount of methodologically sound research, articles, and reports on the topic. As a result, many claims regarding sex trafficking are based on very limited information and should be understood within the context of their limitations. However, despite limited data, there are several “facts” that can be taken at face value and are helpful to keep in mind as long as the reader understands that they may not be applicable in every community. This short section will highlight some of those facts and will also address several myths about sex trafficking.

Sex trafficking operations are not always secretive and may take place in a variety of public venues including fake massage businesses; through escort services and residential brothels; and at truck stops, hotels, motels, casinos, spas, strip clubs, and other fronts for prostitution.<sup>10</sup> Victims may start off dancing or stripping in clubs and then be coerced into prostitution by a trafficker.<sup>11</sup>

The threat of prosecution for participation in sex industries can further traumatize victims/survivors of sex trafficking as well as leave them with a profound distrust of law enforcement, all of which can prevent them from seeking future assistance.<sup>12</sup> Furthermore, the criminal record that results from being convicted can act as a barrier to future employment, housing, and other opportunities.<sup>13</sup>

---

<sup>8</sup> MHeffern, *ABC's of Human Trafficking: Debt Bondage, Exploitation, and Force*, RENEWAL FORUM (July 11, 2013), <http://renewalforum.org/abcs-of-human-trafficking-debt-bondage-exploitation-and-force/> (last visited Sept. 19, 2016).

<sup>9</sup> *Fact Sheet: Sex Trafficking*, OFF. ON TRAFFICKING IN PERSONS, <http://www.acf.hhs.gov/endtrafficking/resource/fact-sheet-sex-trafficking-english> (last visited September 20, 2016).

<sup>10</sup> *Id.* at 41.

<sup>11</sup> *Id.* 39–40.

<sup>12</sup> See Tara Burns, *People in Alaska's Sex Trade: Their Lived Experiences and Policy Recommendations 90-94* (May 2015) (unpublished M.A. thesis, University of Alaska Fairbanks) (on file with Tribal Law and Policy Institute; summary version also available at <http://sextraffickingalaska.com/pdfs/AKSWR.pdf>) (discussing, through interviews, experiences victims/survivors of sex trafficking have had with law enforcement including arrest and prosecution for sex trafficking and prostitution).

<sup>13</sup> *Id.* at 81 (discussing how some survey participants said “that they couldn’t leave the [sex trade] because of criminal convictions or pending criminal charges prevented them from obtaining other employment” and “[i]ronically, these convictions included prostitution charges”).

A common misconception is that sex trafficking is a new problem in tribal communities. However, colonists targeted Native women for rape, kidnapping, and trafficking since before the formation of the United States as nation. Colonial leaders argued that their men were simply yielding to temptation and assigned no moral or religious consequences to the perpetrators.<sup>14</sup> The National Human Trafficking Resource Center lists some other myths and misconceptions related to human trafficking, which includes both labor and sex trafficking:<sup>15</sup>

- Myth 1: Trafficked persons can only be foreign nationals or are only immigrants from other countries. **Fact:** The federal definition of *human trafficking* includes both U.S. citizens and foreign nationals.
- Myth 2: Human trafficking is essentially a crime that must involve some form of travel, transportation, or movement across state or national borders. **Fact:** Trafficking does not require transportation.
- Myth 3: Human trafficking is another term for human smuggling. **Fact:** Smuggling is a crime against a country's borders. Human trafficking is a crime against a person.
- Myth 4: There must be elements of physical restraint, physical force, or physical bondage when identifying a human trafficking situation. **Fact:** Trafficking does not require physical restraint, bodily harm, or physical force.
- Myth 5: Victims of human trafficking will immediately ask for help or assistance and will self-identify as a victim of crime. **Fact:** Victims of human trafficking often do not immediately seek help or self-identify as victims of crime.
- Myth 6: Human trafficking victims always come from situations of poverty or from small rural villages. **Fact:** Although poverty can be a factor in human trafficking because poverty is an indicator of vulnerability, poverty alone is not a single causal factor or a universal indicator of a human trafficking victim.
- Myth 7: Sex trafficking is the only form of human trafficking. **Fact:** The federal definition includes both sex trafficking and labor trafficking.
- Myth 8: Human trafficking only occurs in illegal underground industries. **Fact:** Trafficking can occur in legal and legitimate business settings as well as underground markets.
- Myth 9: If the trafficked person consented to be in their initial situation or was informed about what type of labor they would be doing or that commercial sex would be involved, then it cannot be human trafficking or against their will because they knew better. **Fact:** Initial consent to commercial sex or a labor setting prior to acts of force, fraud, or coercion (or if the victim is a minor in a sex trafficking situation) is not relevant to the crime, nor is payment.
- Myth 10: Foreign national trafficking victims are always undocumented immigrants or here in this country illegally. **Fact:** Not all foreign national victims are undocumented.

---

<sup>14</sup> KRISTEN FISCHER, SUSPECT RELATIONS: SEX, RACE, AND RESISTANCE IN COLONIAL NORTH CAROLINA (2001).

<sup>15</sup> *What Is Human Trafficking: Myths and Misconceptions*, NAT'L HUMAN TRAFFICKING RESOURCE CENTER, <http://traffickingresourcecenter.org/what-human-trafficking/myths-misconceptions> (last visited Sept. 12, 2016).

## Sex Trafficking Risk Factors

While no one factor is determinate that a person will become a victim/survivor of sex trafficking, certain risk factors have been identified as indicators of vulnerability to sex trafficking, which include individuals that are exposed to child abuse (including child sexual abuse) and neglect, sexual assault, substance abuse, runaways, homelessness, extreme poverty, and those with a cultural disconnect.<sup>16</sup> Additionally, sex traffickers often target vulnerable populations subject to social discrimination such as Lesbian, Gay, Bisexual, Trans\*, Queer/Questioning, Intersex, and Two-Spirit (LGBTQ/2) individuals.<sup>17</sup>

While many characteristics are shared by other domestic sex trafficking victims/survivors, the risk factors for Native Americans come together in a “perfect storm,” rendering Native women and girls particularly vulnerable to the crime.<sup>18</sup> Native American women and girls’ sex trafficking risk factors include highest rates of physical and sexual violence in the United States,<sup>19</sup> sexual assaults at an early age,<sup>20</sup> drug and alcohol abuse,<sup>21</sup> and generational trauma.<sup>22</sup>

The Department of Justice has acknowledged that the overrepresentation of Native American women among sex trafficking victims is a national problem.<sup>23</sup> In order to grasp the context of this issue, one must recall that Native Americans have been subject to war, conquest, rape, and genocide, and were disconnected from their land.<sup>24</sup> The sexual exploitation and trafficking of Native American women and girls occurs at disproportionate rates. In 2011, *The Garden of Truth: The Prostitution and Trafficking of Native Women in Minnesota* (“The Minnesota Report”) was published and found that 85 percent of the women and girls trafficked in Minnesota were Native and concluded that gangs in the area specifically targeted Native girls because traffickers can represent Native girls as many different ethnicities, thus enhancing their “marketability.”<sup>25</sup>

---

<sup>16</sup> Alexandra (Sandi) Pierce & Suzanne Koeplinger, *New Language, Old Problem: Sex Trafficking of American Indian Women and Children*, NAT’L ONLINE RESOURCE CENTER ON VIOLENCE AGAINST WOMEN (Oct. 2011), [http://www.vawnet.org/Assoc\\_Files\\_VAWnet/AR\\_NativeSexTrafficking.pdf](http://www.vawnet.org/Assoc_Files_VAWnet/AR_NativeSexTrafficking.pdf); see also *Understanding Sex Trafficking*, CTR. FOR DISEASE CONTROL AND PREVENTION, <http://www.cdc.gov/violenceprevention/sexualviolence/trafficking.html> (last visited Sept. 12, 2016).

<sup>17</sup> Pierce, *supra* note 6 at 111–112 (discussing how two-spirited, bisexual, and transgender “youth are much more likely than heterosexual-identifying youth to report having been kicked out of their homes or having run away, which makes them even more vulnerable to commercial sexual exploitation”).

<sup>18</sup> Andrea L. Johnson, *A Perfect Storm: The U.S. Anti-Trafficking Regime’s Failure to Stop the Sex Trafficking of American Indian Women and Girls*, 43 COLUM. HUM. RTS. L. REV. 617 (2012).

<sup>19</sup> Pierce & Koeplinger, *supra* note 16, at 8.

<sup>20</sup> Sarah Deer, *Relocation Revisited*, 36 Wm. Mitchell L. Rev. 621, 626 (2009–2010).

<sup>21</sup> *Id.* at 678.

<sup>22</sup> Pierce & Koeplinger, *supra* note 16, at 8.

<sup>23</sup> *Attorney General’s Annual Report to Congress and Assessment of U.S. Government Activities to Combat Trafficking in Persons in Fiscal Year 2009*, U.S. DEP’T OF JUST. 16 (2010).

<sup>24</sup> Deer, *supra* note 20, at 625.

<sup>25</sup> Sarah Deer et al., *Garden of Truth: The Prostitution and Trafficking of Native Women in Minnesota* (October 27, 2011) available at [http://www.prostitutionresearch.com/pdfs/Garden\\_of\\_Truth\\_Final\\_Project\\_WEB.pdf](http://www.prostitutionresearch.com/pdfs/Garden_of_Truth_Final_Project_WEB.pdf).

## Section 2: Examining the Intersections between Domestic Violence and Sex Trafficking

Because advocates working at domestic violence programs may encounter victims/survivors of sex trafficking presenting as a victim/survivor of domestic violence, it is critical that advocates understand nuances of both (sometimes co-occurring) forms of victimization in order to better identify and appropriately respond to trafficking victims/survivors. Victim-centered advocacy, confidentiality, and safety must be the foremost priorities to advocates and are critical to working with both domestic violence victims/survivors as well as victims/survivors of sex trafficking.<sup>26</sup>

*“Victims/survivors may experience multiple sexual assaults by clients— victims/survivors often find these experiences difficult to talk about. Consider the sex trafficking victim who is forced by her perpetrator to have sex with his friends or gang members. The feelings of shame and stigma that are common in sexual assault cases are often compounded for those who are, or once were, part of the sex industry and fear moral condemnation by the justice system or society at large. . . . Although advocates are accustomed to working with legal and social service systems, working with sex trafficked persons challenges the way advocates typically interact with systems and collaborate with other agencies or providers.”<sup>27</sup>*

Sex traffickers may also have children with their victims/survivors. Additionally, the trafficker may have threatened to or may have already used physical abuse as a mechanism to control and coerce the victim/survivor. Threats and physical abuse may also enforce silence when the victim/survivor comes into contact with the justice system.<sup>28</sup> Emotional harm can also be just as damaging to a victim as physical violence. For example, threatening to “out” an LGBTQ/2 individual to their community or family may mean the loss of social and economic support.<sup>29</sup> Furthermore, a trafficker who threatens to, or actually discloses a person’s engagement (forced or otherwise) in the sex industry may put that person at risk of losing their children or exacerbate emotional and economic instability, while continuing to tighten their power and control over that victim/survivor’s life.

For those encountering victims/survivors of trafficking through the justice system, remember that the dynamics of control and coercion may affect their ability to use legal system resources effectively. Even if an individual was coerced, that does not necessarily reduce the real or

---

<sup>26</sup> *What Are the Connections between Domestic Violence and Human Trafficking?*, NAT’L RESOURCE CENTER ON DOMESTIC VIOLENCE, <http://www.nrcdv.org/dvam/sites/default/files2/HumanTrafficking%26DV-TalkingPointsForm.pdf>.

<sup>27</sup> *Id.*

<sup>28</sup> *The Intersection of Domestic Violence, Sexual Assault and Human Trafficking*, CENTER ON CT. INNOVATION, [http://www.courtinnovation.org/sites/default/files/documents/UnderstandingHumanTrafficking\\_2.pdf](http://www.courtinnovation.org/sites/default/files/documents/UnderstandingHumanTrafficking_2.pdf).

<sup>29</sup> *Id.*

perceived blaming and stigma associated with sex trafficking. This results in sex trafficking victims/survivors being vulnerable to further trauma and less likely to seek help, especially from justice system participants whom they do not know or trust.<sup>30</sup>

Finally, it is very important that victims/survivors of sex trafficking understand all of their available legal and resource options, including possible immigration relief. In addition to possible access to public benefits, federal laws have several helpful options for those facing immigration issues, such as the T-visa for victims of trafficking and the U-visa for victims of designated crimes, including some that often happen in the context of sex trafficking.<sup>31</sup>

---

<sup>30</sup> See Pierce, *supra* note 6 at 95–97.

<sup>31</sup> *Id.* See also the “Train-the-Trainer Curriculum: Legal Issues Related to Sex Trafficking in Indian Country” for more information on federal, state, and tribal sex trafficking laws.



## Section 3: Screening and Safety Concerns for Native Victims/Survivors

### Screening Tools

Screening tools are usually intended to be used as part of a regular intake process or as part of enrollment for specific programs. Because each agency's intake process is unique, agencies should determine how to best integrate screening tools with their other intake forms or procedures and screening timing may vary by discipline. In order for the results to be valid, the screening should be administered according to prearranged protocols, whether or not the client is believed to be a victim/survivor of sex trafficking. Currently, there is no tribal-specific sex trafficking screening tool in place. However, screening tools usually focus on information to address issues such as:

- Setting up the client interview;
- Developing client trust;
- Demonstrating respect;
- Maintaining client confidentiality; and
- Understanding effects of trauma and victimization.

Screening tools may also include additional resources such as sample questions for the victim/survivor's use.<sup>32</sup> It is very important to never begin by asking directly whether the person has been beaten or held against their will.<sup>33</sup>

Keep in mind that the trauma caused by a sex trafficker(s) can be so great that people may not identify themselves as victims or seek help.<sup>34</sup> Other barriers to requesting help are language barriers, fear of the trafficker(s), and/or fear of law enforcement. Whatever the timing and context of the interview, interviewers should begin and end with comfortable topics of conversation to minimize the client's discomfort.

### Safety Concerns

Victims/survivors are usually the best judges of the dangers their abuser(s) pose to them. However, an advocate can help a victim/survivor assess the risk and develop a practical plan to stay safe—a safety plan. A safety plan is a plan that identifies ways a person can protect

---

<sup>32</sup> *Rescue and Restore Campaign Tool Kits: Office on Trafficking in Persons*, ADMIN. FOR CHILDREN AND FAMILIES (2012), <http://www.acf.hhs.gov/endtrafficking/resource/rescue-restore-campaign-tool-kits> (last visited Sept. 16, 2016).

<sup>33</sup> *Id.*

<sup>34</sup> Leah Kaylor, *Psychological Impact of Human Trafficking and Sex Slavery Worldwide: Empowerment and Intervention* (2015) (unpublished paper, American Psychological Association) available at <https://www.apa.org/international/pi/2015/09/leah-kaylor.pdf>.

themselves during a violent incident and reduce the risk of serious harm.<sup>35</sup> It is crucial that the victim advocate does not blame the victim/ survivor.<sup>36</sup> While evaluating risks and creating safety plans can help a victim/survivor, safety planning is not a guarantee that they will not be injured again.

The victim/survivor can then follow the plan if they are in immediate danger or leave (if possible) to preserve their safety. When working with a victim/survivor on the issue of safety, an advocate must discuss whether the victim/survivor plans to stay at their current location or intends to leave. If the person wishes to stay at their current location, they should prepare a safety plan to protect the individual if an incident occurs in order to increase their chances of avoiding injury or death.

An advocate *must* help a victim/survivor make other arrangements if they plan to leave. Relevant questions such as “Do they have money?,” “Is there a safe place they can stay?,” and “Have they considered that their trafficker may look for them?” are all important questions that should be asked. An advocate must also discuss different approaches with a victim/survivor because they may change their mind before fully implementing any safety plan.

---

<sup>35</sup> See *Safety Planning and Prevention for Human Trafficking At-A-Glance*, NAT’L HUM. TRAFFICKING RESOURCE CENTER (2011),

<http://www.traffickingresourcecenter.org/sites/default/files/Safety%20Planning%20At%20A%20Glance.pdf>.

<sup>36</sup> *Human Trafficking in Indian Country*, NAT’L INDIAN COUNTRY CLEARINGHOUSE ON SEXUAL ASSAULT, <http://niccsa.org/human-trafficking/> (last visited Sept. 12, 2016).

## Section 4: Meeting the Nonlegal Needs of Native Victims/Survivors

### Types of Nonlegal Needs

The situations that sex trafficking victims/survivors face vary dramatically and the services offered to victims/survivors of sex trafficking will vary greatly across the United States and from one tribal community to another. Sex trafficking victims/survivors may require several emergency and long-term nonlegal services, which may include:

- Emergency response in life-threatening situations;
- Information;
- Access to safety;
- Crisis and support counseling;
- Victim advocacy;
- Shelter/housing;
- Food;
- Clothing;
- Medical care;
- Mental health treatment;
- Substance abuse treatment;
- Support groups;
- Interpretation/translation services;
- Legal assistance;
- Job training services; and
- Resources for the victim/survivor's children.

Services may also be needed to address issues such as:

- Drug and alcohol addiction;
- Physical injuries (broken bones, concussions, burns, etc.);
- Traumatic brain injury resulting in memory loss, dizziness, headaches, and/or numbness;
- Sexually transmitted infections (e.g., HIV/AIDS, gonorrhea, syphilis);
- Sterility, miscarriages, or menstrual problems;
- Forced or coerced abortions; and/or
- Posttraumatic stress disorder.

Victim/survivor assistance may also be provided by system-based victim/witness coordinators and victim specialists housed within federal agencies such as the Department of Justice's U.S.

Attorneys' Offices and the Federal Bureau of Investigation (FBI).<sup>37</sup> Victims/survivors of sex trafficking are also regularly identified and served by individuals working with related vulnerable populations such as child welfare systems, runaway and homeless youth programs, and domestic violence shelters.

Victims/survivors of sex trafficking from tribal communities may face unique challenges in accessing resources or seeking justice to address their victimization due to historical trauma, cultural issues, and Indian country jurisdictional issues. Generally, Tribal Coalitions are a good point of first contact in exploring available services for sex trafficking victims in Indian country.<sup>38</sup>

---

<sup>37</sup> See *Services Available to Victims of Human Trafficking*, DEP'T OF HEALTH AND HUM. SERVICES (2012), pdf available at [https://www.acf.hhs.gov/sites/default/files/orr/traffickingservices\\_0.pdf](https://www.acf.hhs.gov/sites/default/files/orr/traffickingservices_0.pdf) for a listing of victim assistance services available within the U.S. Department of Department of Justice and FBI.

<sup>38</sup> See *Sex Trafficking Resources for Sexual Assault and Domestic Violence Tribal Coalitions*, TRIBAL COALITIONS, [www.tribalcoalitions.org](http://www.tribalcoalitions.org) (last visited Sept. 12, 2016) for a listing of Office on Violence Against Women funded Tribal Coalition programs.

## Section 5: Meeting the Legal Needs of Native Victims/Survivors

Sex trafficking is a crime in many jurisdictions; there are federal, state, and tribal trafficking laws that govern sex trafficking crimes. Aside from the complicated jurisdictional issues—determining which government is able to prosecute traffickers—victims/survivors of trafficking face a variety of legal challenges. For example, trafficking victims/survivors are vulnerable to prosecution under laws against prostitution and related crimes. While it is outside the scope of this resource to discuss the full breadth of legal issues,<sup>39</sup> this section will briefly flag some of the legal needs a trafficking victim/survivor may have. Advocates and others using this resource are encouraged to use other resources in order to learn more about the legal issues of sex trafficking in Indian country.

### Types of Legal Needs

Generally speaking, sex trafficking victims/survivors will face legal issues similar to those faced by individuals that have experience domestic violence and sexual assault and will have many of the same legal needs, including assistance with:

- Civil cases;<sup>40</sup>
- Criminal cases;<sup>41</sup>
- Protection orders;<sup>42</sup>
- Child custody issues;
- Court testimony;
- Legal advocacy; and/or
- Victim’s rights issues.

In addition, sex trafficking victims/survivors may face specific legal issues related to their involvement in the sex industry and may need assistance with:

- Criminal defense;
- Expungements;
- Housing;
- Access to education; and/or
- Child welfare systems.

---

<sup>39</sup> For an in-depth discussion of tribal, federal, and state trafficking laws, please read TLPI’s “Sex Trafficking in Indian Country: Legal Issues” available for free download through TLPI’s publications page: [www.home.tlpi.org/publications](http://www.home.tlpi.org/publications).

<sup>40</sup> See JUSTIN B. RICHLAND & SARAH DEER, INTRODUCTION TO TRIBAL LEGAL STUDIES 159 (Jerry Gardner et al., eds., 3rd ed. 2016) for a discussion of civil law and cases.

<sup>41</sup> See *Id.* at 158–159 for discussion of criminal cases.

<sup>42</sup> Please visit [www.TribalProtectionOrder.org](http://www.TribalProtectionOrder.org) for more information about protection orders.

Additionally, a victim/survivor of sex trafficking that has not been charged with a crime may have certain victim's rights that afford protection in the event that the perpetrator has been charged with a crime.

## **Additional Legal Issues for Minors**

On average, Native people are more likely to enter the sex industry, specifically prostitution, as minors.<sup>43</sup> These minors may have been abducted; others are at-risk youth, orphans, or runaways lured by traffickers who promise them security and a place to stay.<sup>44</sup> Minors may be trafficked by caregivers, intimate partners, or others who use violence, threats, debt bondage, and other manipulative tactics to victimize children.<sup>45</sup> Minors are not always treated as victims under criminal law, but many are treated as criminals and are prosecuted accordingly.<sup>46</sup> Recently, the trend among states is to enact "Safe Harbor Laws" that prevent the prosecution of minors for prostitution and related crimes based on the theory that minors cannot consent and should be treated as victims under criminal laws.

Sex trafficking of a minor often touches a variety of legal systems in both governmental and nongovernmental sectors—from the initial identification of a case to legal advocacy on behalf of a child trafficking victim/survivor. In addition to the legal concerns for adult victims/survivors of trafficking discussed in the preceding text; advocates should take the time to learn how the age of a minor interacts with local criminal laws related to trafficking and prostitution and look into safe harbor laws of the local government.

---

<sup>43</sup> Andrea L. Johnson, *A Perfect Storm: The U.S. Anti-Trafficking Regime's Failure to Stop the Sex Trafficking of American Indian Women and Girls*, 43 COLUM. HUM. RTS. L. REV. 617, 626 (2012).

<sup>44</sup> See Burns, *supra* note 12 (discussing, through interviews with people involved in sex industries in Alaska, including why those who had been in the sex trade as minors decided to enter in the first place).

<sup>45</sup> *Child Trafficking and Child Welfare*, POLARIS PROJECT FREEDOM HAPPENS NOW, <http://www.polarisproject.org/human-trafficking/resources/child-trafficking-child-welfare> (last visited Sept. 12, 2016).

<sup>46</sup> Burns, *supra* note 12.

## Appendix A: Additional Suggested Readings

**Sex Trafficking in Indian Country: Legal Issues:** [www.Home.TLPI.org/publications](http://www.Home.TLPI.org/publications)

A curriculum that provides a comprehensive overview of tribal, federal, and state laws related to sex trafficking. “Designed for use by the Tribal Coalitions and tribal victim/survivor advocates. The purpose of the curriculum is to empower Tribal Coalitions and tribal advocates to train their staff and volunteers on advanced legal issues related to sex trafficking in Indian country. Once trained, the advocates can then teach others in tribal communities to identify and respond to the legal issues of sex trafficking with a victim-centered approach.”

**Shattered Hearts: The Commercial Sexual Exploitation of American Indian Women and Girls in Minnesota:** [www.sdcedsv.org/media/sdcedsvfactor360com/shattered\\_hearts\\_full\\_report-web\\_version.pdf](http://www.sdcedsv.org/media/sdcedsvfactor360com/shattered_hearts_full_report-web_version.pdf)

This report is one of the only comprehensive reports detailing the sexual exploitation of American Indian women and girls. With a focus on Minnesota the report includes, but is not limited to, sex trafficking. This resource provides a valuable, Native-specific view of the issues surrounding sex trafficking.

**Garden of Truth: The Prostitution and Trafficking of Native Women in Minnesota:**

[http://www.prostitutionresearch.com/pdfs/Garden\\_of\\_Truth\\_Final\\_Project\\_WEB.pdf](http://www.prostitutionresearch.com/pdfs/Garden_of_Truth_Final_Project_WEB.pdf)

Through interviews with 105 Native women in prostitution in Minnesota, this report assesses the specific needs of Native women and the extent to which these needs are not being met. Personal stories and accounts punctuate this report for an impactful account Native women in prostitution, and it provides valuable information for drafters of sex trafficking statutes and how they can better meet these needs.

**Relocation Revisited: Sex Trafficking of Native Women in the United States:**

<http://open.mitchellhamline.edu/cgi/viewcontent.cgi?article=1157&context=facsch>

This article discusses the historical and legal context of sex trafficking as it originated amongst the colonial predecessors of the United States. Specifically, the article uses this history to situate Native women’s experiences that include “generations of enslavement, exploitation, exportation, and relocation” and show that sex trafficking is an ongoing issue in the United States.

**The Nexus Between Domestic Violence and Trafficking for Commercial Sexual Exploitation:**

[http://www.americanbar.org/content/dam/aba/multimedia/trafficking\\_task\\_force/resources/Nexus\\_DV\\_TraffickingCommercialSexualExploitation.authcheckdam.pdf](http://www.americanbar.org/content/dam/aba/multimedia/trafficking_task_force/resources/Nexus_DV_TraffickingCommercialSexualExploitation.authcheckdam.pdf)

This article discusses the intersections of domestic violence and sex trafficking. The article also provides information for advocates interested in learning how to holistically respond to victims/survivors.



## Appendix B: Bibliography

Burns, Tara, "People in Alaska's Sex Trade: Their Lived Experiences and Policy Recommendations" unpublished M.A. thesis, University of Alaska Fairbanks; on file with Tribal Law and Policy Institute (May 2015): 90–94. Summary version available at: <http://sextraffickingalaska.com/pdfs/AKSWR.pdf>.

*Child Trafficking and Child Welfare*, available at <http://www.polarisproject.org/human-trafficking/resources/child-trafficking-child-welfare>.

Deer, Sarah, "Relocation Revisited," *William Mitchell Law Review* 36 (2009–2010): 626.

*Fact Sheet: Sex Trafficking*, available at: <http://www.acf.hhs.gov/endtrafficking/resource/fact-sheet-sex-trafficking-english>.

*Federal and State Recognized Tribes*, available at: <http://www.ncsl.org/research/state-tribal-institute/list-of-federal-and-state-recognized-tribes.aspx>.

Fischer, Kristen, *Suspect Relations: Sex, Race, and Resistance in Colonial North Carolina*, Ithaca, NY: Cornell University Press, 2001.

*Human Trafficking in Indian Country*, available at <http://niccsa.org/human-trafficking/>.

Johnson, Andrea L., "A Perfect Storm: The U.S. Anti-Trafficking Regime's Failure to Stop the Sex Trafficking of American Indian Women and Girls," *Columbia Human Rights Law Review* 43 (2012): 617.

Indian Country Defined, 18 U.S.C.A. § 1151.

Kaylor, Leah, "Psychological Impact of Human Trafficking and Sex Slavery Worldwide: Empowerment and Intervention," *American Psychological Association (unpublished paper)*, available at: <https://www.apa.org/international/pi/2015/09/leah-kaylor.pdf>

MHeffern, *ABC's of Human Trafficking: Debt Bondage, Exploitation, and Force*, available at: <http://renewalforum.org/abcs-of-human-trafficking-debt-bondage-exploitation-and-force/>.

Pierce, Alexandra (Sandi), *Shattered Hearts: The Commercial Sex Exploitation of American Indian Women and Girls in Minnesota*, Minnesota Indian Women's Resource Center (2009): 21–23. Available at: [http://www.sdcedsv.org/media/sdcedsvfactor360com/shattered\\_hearts\\_full\\_report-web\\_version.pdf](http://www.sdcedsv.org/media/sdcedsvfactor360com/shattered_hearts_full_report-web_version.pdf).

Pierce, Alexandra (Sandi) & Koeplinger, Suzanne, *New Language, Old Problem: Sex Trafficking of American Indian Women and Children*, available at:  
[http://www.vawnet.org/Assoc\\_Files\\_VAWnet/AR\\_NativeSexTrafficking.pdf](http://www.vawnet.org/Assoc_Files_VAWnet/AR_NativeSexTrafficking.pdf).

“Rescue and Restore Campaign Tool Kits” available at:  
<http://www.acf.hhs.gov/endtrafficking/resource/rescue-restore-campaign-tool-kits>.

Richland, Justin B. & Deer, Sarah, *Introduction to Tribal Legal Studies*, Lanham, Maryland: Rowman & Littlefield, 2016: 158-159.

*Safety Planning and Prevention for Human Trafficking At-A-Glance*, available at  
<http://www.traffickingresourcecenter.org/sites/default/files/Safety%20Planning%20At%20A%20Glance.pdf>.

*Services Available to Victims of Human Trafficking*, available at:  
[https://www.acf.hhs.gov/sites/default/files/orr/traffickingservices\\_0.pdf](https://www.acf.hhs.gov/sites/default/files/orr/traffickingservices_0.pdf).

*Sex Trafficking Resources for Sexual Assault and Domestic Violence Tribal Coalitions*, available at: [www.tribalcoalitions.org](http://www.tribalcoalitions.org).

Testimony of Lisa Bruner, Hearing on Combating Human Trafficking, Federal, State and Local Perspectives before Committee on Homeland Security and Governmental Affairs, September 23, 2013, available at: <http://www.hsgac.senate.gov/hearings/combating-human-trafficking-federal-state-and-local-perspectives>.

*The Intersection of Domestic Violence, Sexual Assault and Human Trafficking*, available at:  
[http://www.courtinnovation.org/sites/default/files/documents/UnderstandingHumanTrafficking\\_2.pdf](http://www.courtinnovation.org/sites/default/files/documents/UnderstandingHumanTrafficking_2.pdf).

Cordero, Kori, *Sex Trafficking in Indian Country: Legal Issues*, Tribal Law and Policy Institute (Forthcoming 2017).

*Understanding Sex Trafficking*, available at:  
<http://www.cdc.gov/violenceprevention/sexualviolence/trafficking.html>.

U.S. Department of Justice, *Attorney General’s Advisory Committee on American Indian/Alaska Native Children Exposed to Violence: Ending Violence So Children Can Thrive*, available at:  
[https://www.justice.gov/sites/default/files/defendingchildhood/pages/attachment/2015/03/23/ending\\_violence-so\\_children\\_can\\_thrive.pdf](https://www.justice.gov/sites/default/files/defendingchildhood/pages/attachment/2015/03/23/ending_violence-so_children_can_thrive.pdf).

U.S. Department of Justice, *Attorney General’s Annual Report to Congress and Assessment of U.S. Government Activities to Combat Trafficking in Persons in Fiscal Year 2009* (2010): 16.

*What Are the Connections between Domestic Violence and Human Trafficking?* Available at:  
<http://www.nrcdv.org/dvam/sites/default/files2/HumanTrafficking%26DV-TalkingPointsForm.pdf>.

*What Is Human Trafficking: Myths and Misconceptions*, available at:  
<http://traffickingresourcecenter.org/what-human-trafficking/myths-misconceptions>.



## **Appendix C: Trafficking Victim/Survivor Services**



## Alaska

### **Tribal Coalitions Information**

#### **Yup'ik Women's Coalition**

The Yup'ik Women's Coalition (YWC) strives to promote safety of women through education and advocacy. The YWC is committed to organize community efforts to end violence against women and children within Yup'ik villages through strengthening the traditional Yup'ik beliefs and teachings that have guided our people for thousands of years. The YWC is dedicated to the safety of women and believe in all rights of all people to live without fear, threat, violence, and oppression. They are committed to developing culturally relevant prevention education and counseling for villages and Emmonak residents that they serve.

Lenora Hootch, Executive Director  
P.O. Box 207  
Emmonak, AK 99581  
Phone: (907) 949-6252  
Email: [lynn\\_ywc@yahoo.com](mailto:lynn_ywc@yahoo.com)

## Alaska Trafficking Services

Organization	Services Provided
<p><b><u>The Salvation Army Social Justice Program- Human Trafficking Abolition</u></b></p> <p>143 East 9<sup>th</sup> Avenue Anchorage, AK 99501 <b>Phone:</b> (907) 276-2515</p> <p><a href="http://www.salvationarmyalaska.org">www.salvationarmyalaska.org</a></p>	<p>The Salvation Army Social Justice program is seeking to end human trafficking through awareness, prevention, and as a provider <u>while working closely with local law enforcement and other agencies</u>. The Salvation Army raises awareness through presentations, walks, movie screenings, and trainings. Prevention includes work with vulnerable groups and providing education about human trafficking. The Salvation Army acts as a provider by making available resources such as shelter, clothing, food, and case management for trafficking victims.</p> <p><b>Clients Served:</b> Victims of trafficking.</p>
<p><b><u>Covenant House Alaska</u></b></p> <p>Faith based service</p> <p>75 A Street Anchorage, AK 99501 <b>Phone:</b> (907) 272-1255</p> <p><a href="https://ak.covenanthouse.org">https://ak.covenanthouse.org</a></p>	<p>Provide clients with a variety of programs and services including: a crisis center, Rights of Passage program, Rights of Passage program for mothers and children, street outreach services, a community services center, a transitional housing program, health services, mental health services, a youth enrichment program, pastoral ministry, employment/education assistance, and housing services.</p> <p><b>Clients Served:</b> Homeless, at-risk, and trafficked youth.</p>



## Alaska Support Services

Organization	Services Provided
<p><a href="#"><u>Alaska Department of Health and Social Services- Division of Public Assistance: Food Stamp Benefits</u></a></p> <p>P.O. Box 110640 Juneau, AK 99811 <b>Phone:</b> (907) 465-3347</p> <p><a href="http://www.dhss.alaska.gov"><u>www.dhss.alaska.gov</u></a></p>	<p>The Alaska Food Stamp Program provides food benefits to low-income households. The federal government funds 100% of the Food Stamp benefit. The State pays half the costs of operating the Food Stamp Program in Alaska. The Division of Public Assistance issues Food Stamp benefits via the Alaska Quest card. The amount a household receives each month depends on the household's countable income and size of the household. Eligible households use the Food Stamp benefits to buy food products from authorized stores statewide.</p> <p><b>Clients Served:</b> Applicants living in the state of Alaska who pass income and assets tests. The gross monthly income test is based on 130% of the current Alaska poverty standard.</p>
<p><a href="#"><u>Alaska Department of Health and Social Services- Division of Public Assistance: Alaska Temporary Assistance Program (ATAP)</u></a></p> <p>P.O. Box 110640 Juneau, AK 99811 <b>Phone:</b> (907) 465-3347</p> <p><a href="http://www.dhs.alaska.gov"><u>www.dhs.alaska.gov</u></a></p>	<p>The Alaska Temporary Assistance Program (ATAP) provides cash assistance and work services to low-income families with children to help them with basic needs while they work toward becoming self-sufficient. This program is provided under the federal Temporary Assistance for Needy Families (TANF) block grant. ATAP changed the traditional focus of the state's public assistance program for needy families to an employment-focused program from an entitlement under the Aid to Families with Dependent Children (AFDC) program. Temporary Assistance stresses family self-sufficiency through employment.</p> <p><b>Clients Served:</b> Family must have less than \$2,000 in countable resources or \$3,000 if the family includes an individual who is 60 or older.</p>

<p><b><u><a href="#">Alaska Department of Health and Social Services- Division of Public Assistance: Heating Assistance</a></u></b></p> <p>10002 Glacier Highway, Suite 200 Juneau, AK 99801 <b>Phone:</b> (907) 465-3058 (800) 470-3058</p> <p>(907) 269-5777 (In Anchorage) (888) 804-6330 (Outside Anchorage)</p> <p><a href="http://www.dhss.alaska.gov">www.dhss.alaska.gov</a></p>	<p>The State of Alaska Heating Assistance Program (HAP) can help eligible residents defray their winter heating costs. It is not designed to pay a household’s entire winter bill.</p> <p>The Subsidized Rental Housing Utility Deposit (SRHUD) helps pay a utility deposit when households are moving into Section 8 or subsidized rental housing, provided that heat is included in the rent. Applications for the Subsidized Rental Housing Utility Deposit are accepted throughout the year.</p> <p><b>Clients Served:</b> Individuals and families that need utility assistance that meet income guidelines.</p>
<p><b><u><a href="#">Alaska Department of Health and Social Services- Division of Public Assistance: General Relief Assistance (GRA)</a></u></b></p> <p><b>Fairbanks District Office</b> 675 7<sup>th</sup> Avenue, Station E Fairbanks, AK 99701 <b>Phone:</b> (907) 451-2850</p> <p><b>Nome District Office</b> 214 E. Front Street Nome, AK 99762 <b>Phone:</b> (907) 443-2237</p> <p><b>Kotzebue District Office</b> 240 5<sup>th</sup> Street Kotzebue, AK 99752 <b>Phone:</b> (907) 442-3451</p> <p><a href="http://www.dhss.alaska.gov/dpa/pages/gra/default.aspx">www.dhss.alaska.gov/dpa/pages/gra/default.aspx</a></p>	<p>Provides for shelter, utilities, food, and clothing. Limited funds for a dignified burial of a deceased needy person may also be provided. The GRA program is 100% state funded. Because state funds are limited, the program is used as a last resort in providing basic needs to an individual or household. GRA is only available if a household's emergency need cannot be met by any other programs or agencies. Except for burial assistance, payment is limited to a maximum of \$120 for each household member. Payments are always provided to a vendor; they are never provided directly to the GRA household.</p> <p><b>Clients Served:</b> to be eligible the household must have an immediate and specific need for shelter (eviction notice), utilities (shut off notice), food, clothing, or burial. To be eligible must be an adult or eligible minor. Persons under the age of 18 may apply for GRA if they are married or living apart from their parent and managing their own financial affairs.</p>

<p><b><u>Department of Labor &amp; Workforce Development</u></b></p> <p>P.O. Box 11149 Juneau, AK 99811</p> <p>1016 West Sixth Avenue, Suite 401 Anchorage, AK 99501 <b>Phone:</b> (907) 465-2700</p> <p><a href="http://www.labor.alaska.gov/jobseek">www.labor.alaska.gov/jobseek</a></p>	<p>Assist Alaska residents with job placement, training, and resources.</p> <p><b>Clients Served:</b> Alaska residents needing assistance with job placement and/or training.</p>
<p><b><u>Nine Star Education &amp; Employment Services</u></b></p> <p>730 I Street Anchorage, AK 99501 <b>Phone:</b> (907) 279-7827</p> <p>125 West 5<sup>th</sup> Avenue Anchorage, AK 99501 <b>Phone:</b> (907) 644-8259</p> <p><a href="http://www.ninestar.com">www.ninestar.com</a></p>	<p>Nine Star has established offices at seven sites throughout the Southeast Alaska-Mountain View, Midtown, four offices downtown Anchorage, and the newest outreach in Wasilla. Nine Star offers academic training and employment support. They assist in locating jobs, keeping jobs, and advancing opportunities on the job.</p> <p><b>Clients Served:</b> Alaska residents.</p>



**Far North Region**  
*(Including Barrow, Kotzebue)*

**Native Specific Services**

Organization	Services Provided
<p><b><u><a href="#">Native Village of Barrow</a></u></b></p> <p>P.O. Box 1130                      Barrow, Alaska 99723  <b>Phone:</b> (907) 852-4411</p> <p><a href="http://www.nvbarrow.com">http://www.nvbarrow.com</a></p>	<p>Services provided are meant “to protect and promote Iñupiat rights, self-determination, and self-sufficiency, as well as preserve and strengthen Iñupiat culture/traditions for tribal members by providing quality services in a fair and accountable manner.” These include: housing services, social services such as foster care, tribal child protection, caregivers program for elders, and general assistance. Services also include: realty, tribal court, and workforce development.</p> <p><b>Clients Served:</b> Tribal members</p>
<p><b><u><a href="#">Arctic Slope Native Association</a></u></b></p> <p>P.O. Box 1232                      Barrow, AK 99723  <b>Phone:</b> (907) 852-2762                      (800) 478-3033</p> <p><a href="http://www.articslope.org">www.articslope.org</a></p>	<p>Arctic Slope Native Association (ASNA) is a tribally operated, nonprofit health and social services organization based in the northernmost region of Alaska.</p> <p><b>Clients Served:</b> Both the people of the North Slope, as well as those who practice at Samuel Simmonds Memorial Hospital.</p>

**Inupiat Community of the Arctic Slope**

6986 Ahmaogak Street  
Barrow, AK 99723

**Phone:** (907) 852-4227

[www.inupiatgov.com](http://www.inupiatgov.com)

Provides social services programs such as the general assistance program that provides financial assistance payments to an eligible Indian for essential needs that include food, clothing, shelter and utilities.

Download: [Welfare Assistance Application](#). Other services include: burial assistance that provides financial assistance and makes payment on behalf of an indigent Indian who meets the eligibility criteria to provide minimum burial expenses according to BIA payment standards established by the US Department of Interior Assistant Secretary. Download: [Burial Application & Worksheet](#). Provides emergency assistance that is financial assistance for essential needs to prevent hardship caused by burnout, flooding of homes, or other life threatening situations that may cause loss or damage of personal possessions. The program also provides scholarships and adult vocational training. To be eligibility people must be students with a ¼ or more degree Indian, Eskimo, Aleut, or enrolled members of a federal recognized tribe. Show financial need after other sources of funding have been considered. Must be enrolled in a four-year academic degree program. Must be accepted by an institution that is accredited by a national or regional accrediting agency or is a candidate for accreditation, or is a tribally controlled community college. Download: [ICAS Scholarship Application](#).

**Clients Served:** Inupiat tribal community members, there may be additional eligibility requirements depending on the program.

## Emergency Services

Organization	Services Provided
<p data-bbox="188 321 633 478"><a href="#"><u>Alaska Department of Health and Social Services- Division of Public Assistance: General Relief Assistance (GRA)</u></a></p> <p data-bbox="188 569 488 726"><b>Nome District Office</b> 214 E. Front Street Nome, AK 99762 <b>Phone:</b> (907) 443-2237</p> <p data-bbox="188 779 505 936"><b>Kotzebue District Office</b> 240 5<sup>th</sup> Street Kotzebue, AK 99752 <b>Phone:</b> (907) 442-3451</p> <p data-bbox="188 982 657 1056"><a href="http://www.dhss.alaska.gov/dpa/pages/grea/default.aspx"><u>www.dhss.alaska.gov/dpa/pages/grea/default.aspx</u></a></p>	<p data-bbox="695 321 1429 888">General Relief Assistance (GRA) is designed to meet the basic needs of Alaskans in emergency situations. Basic needs include shelter, utilities, food, and clothing. Limited funds for a dignified burial of a deceased needy person may also be provided. The GRA program is 100% state funded. Because state funds are limited, the program is used as a last resort in providing basic needs to an individual or household. GRA is only available if a household's emergency need cannot be met by any other programs or agencies. Except for burial assistance, payment is limited to a maximum of \$120 for each household member. Payments are always provided to a vendor; they are never provided directly to the GRA household.</p> <p data-bbox="695 982 1429 1308"><b>Clients Served:</b> Individuals and families who meet eligibility requirements; the household must have an immediate and specific need for shelter (eviction notice), utilities (shut off notice), food, clothing, or burial. The person must be an adult or eligible minor. Persons under the age of 18 may apply for GRA if they are married or living apart from their parent and managing their own financial affairs.</p>
<p data-bbox="188 1360 475 1392"><b><u>Artic Women in Crisis</u></b></p> <p data-bbox="188 1444 488 1560">4470 North Star Street Barrow, AK 99723 <b>Phone:</b> (907) 852-0267</p>	<p data-bbox="695 1360 1429 1686">Artic Women In Crisis (AWIC) provides emergency shelter and counseling services to victims of domestic violence and sexual assault, and provides a Domestic Violence Education Program, parenting classes, and in school prevention education. AWIC is a facility with 24-hour staff and a 24-hour crisis line. Safe homes are available in each village and AWIC advocates travel to all villages on a regular basis.</p> <p data-bbox="695 1728 1429 1801"><b>Clients Served:</b> Victims of domestic violence and sexual assault.</p>

**North Slope Borough- Children & Youth Services**

2000 Ahkovak Street  
Barrow, AK 99723

**Phone:** (907) 852-0263

<http://www.north-slope.org/departments/health-social-services/behavioral-health-services/children-youth-services-cys>

Children & Youth Service (CYS) is, a 14-bed state-licensed facility, providing emergency shelter for any youth who are under age of 18. CYS is staffed 24/7, with mental health professionals available to youth and their families.

**Clients Served:** Provides services to North Slope residents and their families. Emergency shelter for youth 18 years and younger.



## Shelter and Housing Assistance Services

Organization	Services Provided
<p><b><u>Artic Women in Crisis</u></b></p> <p>4470 North Star Street Barrow, AK 99723 <b>Phone:</b> (907) 852-0267</p>	<p>Artic Women In Crisis (AWIC) provides emergency shelter and counseling services to victims of domestic violence and sexual assault, and provides a Domestic Violence Education Program, parenting classes, and in school prevention education. AWIC is a facility with 24-hour staff and a 24-hour crisis line. Safe homes are available in each village and AWIC advocates travel to all villages on a regular basis.</p> <p><b>Clients Served:</b> Victims of domestic violence and sexual assault.</p>
<p><b><u>Maniilaq Family Crisis Center</u></b></p> <p>P.O. Box 38 Kotzebue, AK 99752 <b>Phone:</b> (888) 478-3869</p> <p><a href="https://www.facebook.com/maniilaqfamilycrisiscenter/">https://www.facebook.com/maniilaqfamilycrisiscenter/</a></p>	<p>Maniilaq Family Crisis Center (MFCC) is a safe haven providing free and confidential services to victims of domestic violence, or sexual assault. MFCC supports victims of domestic abuse and sexual assault in a variety of ways. They help with protective orders, explain court processes, victims' rights, safety planning, referrals, and resources in the community. MFCC has a 24-hour crisis line with an advocate available.</p> <p><b>Clients Served:</b> Victims of domestic violence, sexual assault</p>
<p><b><u>North Slope Borough- Children &amp; Youth Services</u></b></p> <p>2000 Ahkovak Street Barrow, AK 99723 <b>Phone:</b> (907) 852-0263</p> <p><a href="http://www.north-slope.org/departments/health-social-services/behavioral-health-services/children-youth-services-cys">http://www.north-slope.org/departments/health-social-services/behavioral-health-services/children-youth-services-cys</a></p>	<p>Children &amp; Youth Services (CYS) is a 14-bed, state-licensed facility, provides emergency shelter for any youth under the age of 18. CYS is staffed 24/7, with mental health professionals available to youth and their families.</p> <p><b>Clients Served:</b> Provides services to North Slope residents and their families. Emergency shelter for youth under the age of 18.</p>

**Legal Services**

Organization	Services Provided
<p><b><u>Maniilaq Family Crisis Center</u></b></p> <p>P.O. Box 38 Kotzebue, AK 99752 <b>Phone:</b> (888) 478-3869</p> <p><a href="https://www.facebook.com/maniilaqfamilycrisiscenter/">https://www.facebook.com/maniilaqfamilycrisiscenter/</a></p>	<p>Maniilaq Family Crisis Center (MFCC) is a safe haven providing free and confidential services to victims of domestic violence, or sexual assault. MFCC supports victims of domestic abuse and sexual assault in a variety of ways. They help with protective orders, explain court processes, victims’ rights, safety planning, referrals, and resources in the community. MFCC has a 24-hour crisis line with an advocate available.</p> <p><b>Clients Served:</b> Victims of domestic violence and sexual assault.</p>
<p><b><u>Artic Women in Crisis</u></b></p> <p>4470 North Star Street Barrow, AK 99723 <b>Phone:</b> (907) 852-0267</p>	<p>Artic Women In Crisis (AWIC) provides emergency shelter and counseling services to victims of domestic violence and sexual assault, and provides a Domestic Violence Education Program, parenting classes, and in school prevention education. AWIC is a facility with 24-hour staff and a 24-hour crisis line. Safe homes are available in each village and AWIC advocates travel to all villages on a regular basis.</p> <p><b>Clients Served:</b> Victims of domestic violence and sexual assault.</p>

## Children, Youth, and Family Services

Organization	Services Provided
<p><b><u><a href="#">Maniilaq Family Crisis Center</a></u></b></p> <p>P.O. Box 38 Kotzebue, AK 99752 <b>Phone:</b> (888) 478-3869</p> <p><a href="https://www.facebook.com/maniilaqfamilycrisiscenter/">https://www.facebook.com/maniilaqfamilycrisiscenter/</a></p>	<p>Maniilaq Family Crisis Center (MFCC) is a safe haven providing free and confidential services to victims of domestic violence, or sexual assault. MFCC supports victims of domestic abuse and sexual assault in a variety of ways. They help with protective orders, explain court processes, victims’ rights, safety planning, referrals, and resources in the community. MFCC has a 24-hour crisis line with an advocate available.</p> <p><b>Clients Served:</b> Victims of domestic violence and sexual assault.</p>
<p><b><u><a href="#">North Slope Borough- Children &amp; Youth Services</a></u></b></p> <p>2000 Ahkovak Street Barrow, AK 99723 <b>Phone:</b> (907) 852-0263</p> <p><a href="http://www.north-slope.org/departments/health-social-services/behavioral-health-services/children-youth-services-cys">http://www.north-slope.org/departments/health-social-services/behavioral-health-services/children-youth-services-cys</a></p>	<p>Children &amp; Youth Services (CYS) is a 14-bed, state-licensed facility, provides emergency shelter for any youth under the age of 18. CYS is staffed 24/7, with mental health professionals available to youth and their families.</p> <p><b>Clients Served:</b> Provides services to North Slope residents and their families. Emergency shelter for youth under the age of 18.</p>
<p><b><u><a href="#">North Slope Borough- Women, Infants, and Children (WIC)</a></u></b></p> <p>579 Kingosak Street Barrow, AK 99723 <b>Phone:</b> (907) 852-0410</p> <p><a href="http://www.north-slope.org/departments/health-social-services/community-health-services/women-infants-and-children">http://www.north-slope.org/departments/health-social-services/community-health-services/women-infants-and-children</a></p>	<p>Women, Infants and Children (WIC) is a supplemental nutrition program for women, infants, and children (5 years and younger) that provides nutrition education, breastfeeding support and education, and healthy foods to eligible participants. WIC personnel travel to all villages on a regular basis.</p> <p><b>Clients Served:</b> Provides WIC services to North Slope women and their children.</p>

## Physical and Mental Healthcare Services

Organization	Services Provided
<p><b><u><a href="#">Maniilaq Health Center</a></u></b></p> <p>P.O. Box 43 Kotzebue, Alaska 99752 <b>Phone:</b> (907) 442-7440</p> <p><u><a href="http://www.maniilaq.org">www.maniilaq.org</a></u></p>	<p>The Maniilaq Health Center (MHC) is an acute care hospital with 17 beds, 24 hour emergency care, pediatric, psychiatric, labor, delivery, and cardiac monitoring via telemetry services. Ambulatory services include general medical, dental, optometry, audiology, physical therapy, respiratory therapy, endoscopy, and chemotherapy. MHC provides social services, including 24-hour mental health crisis intervention based at the F.R. Ferguson Building in Kotzebue. MHC operates a residential assisted living facility (Kotzebue Senior Center), a pre-maternal home (The Prematernal Home), residential care for the developmentally disabled (Lake Street House), a detox center (Maniilaq Recovery Center), and a family recovery camp (Mavsigviq). MHC provides traditional medicine and home health care services in the Kotzebue Cultural Center. The specialty and tertiary referral location is the Alaska Native Medical Center in Anchorage.</p> <p><b>Clients Served:</b> Native American and non-Natives Alaska residents.</p>
<p><b><u><a href="#">Samuel Simmonds Memorial Hospital</a></u></b></p> <p>7000 Uula Street P.O. Box 29 Barrow, AK 99723 <b>Phone:</b> (907) 852-2762</p> <p><u><a href="http://www.articslope.org">www.articslope.org</a></u></p>	<p>Samuel Simmonds Memorial Hospital is a licensed 14-bed critical access hospital, also certified as a Level IV Trauma Center and features: 14 outpatient exam rooms, ten single inpatient rooms, including two labor and delivery rooms, four emergency beds, physical therapy, and provides cat scans. They also provide specialty outpatient clinics and services including: Audiology, Ear, nose, and throat, Gynecology, Orthopedics, Pediatrics</p> <p><b>Clients Served:</b> Native American and non-Natives Alaska residents.</p>

**North Slope Borough- Integrated Behavioral Health**

5200 Karluk Street  
Barrow, AK 99723  
**Phone:** (907) 852-0366

<http://www.north-slope.org/departments/health-social-services/behavioral-health-services/integrated-behavioral-health>

Integrated Behavioral Health (IBH) provides counseling services for adults and children, across the North Slope of Alaska. They offer support with mental health, substance and alcohol abuse, relationship issues, domestic violence, sexual abuse, early intervention and many other concerns. IBH provides individual assessments to assist with residential treatment centers and outpatient services. IBH conducts individual and group sessions at their locations in Barrow or by video teleconferencing with other North Slope locations.

**Clients Served:** Provides counseling services for adults and children, across the North Slope of Alaska.

## **Employment Assistance**

<b>Organization</b>	<b>Services Provided</b>
<p><b><u><a href="#">Unemployment Career Center Office</a></u></b></p> <p>1078 Kiogak Street Barrow, AK 99723 <b>Phone:</b> (907) 852-4111</p> <p><a href="http://www.unemploymentoffice.us/alaska-unemployment-offices/barrow-ak-unemployment-career-center-office/">http://www.unemploymentoffice.us/alaska-unemployment-offices/barrow-ak-unemployment-career-center-office/</a></p>	<p>Barrow AK Unemployment Career Center Office provides individuals seeking employment all the latest tools to find and keep a job. Employers will find assistance in recruiting new employees including a national job listing network, applicant screening, and space in the centers to conduct testing and employment interview.</p> <p><b>Clients Served:</b> Individuals seeking assistance for employment.</p>
<p><b><u><a href="#">Inupiat Community of the Arctic Slope</a></u></b></p> <p>P.O. Box 1610 3210 Brower Street Barrow, AK 33723 <b>Phone:</b> (907) 852-2448</p> <p><a href="http://www.inupiatgov.com">www.inupiatgov.com</a></p>	<p>The ICAS Vocational Rehabilitation Program serves Inupiat, Alaska Natives, and American Indians whose disabilities impede their ability to get a job, maintain a job, or get back to subsistence activities. The program may be able to assist eligible individuals, who live in Anaktuvuk Pass, Atqasuk, Barrow, Kaktovik, Nuiqsut, Point Lay, or Wainwright (Point Hope is served by the Maniilaq Vocational Rehabilitation Program). Services include providing employment counseling and guidance, referrals for medical and psychiatric services, assistance with obtaining training, finding employment, creating self-employment opportunities, as well as possible assistance with tools, licenses, equipment, and other items required for going to work. The program is for those who are 16 years of age or older.</p> <p><b>Clients Served:</b> Inupiat tribal community members, Alaska Native, and American Indians with disabilities impeding their ability to get a job. Clients must be 16 years or older.</p>

## **Financial and Utilities Assistance**

<b>Organization</b>	<b>Services Provided</b>
<p data-bbox="186 319 600 352"><b><u><a href="#">Arctic Slope Native Association</a></u></b></p> <p data-bbox="186 403 527 556">P.O. Box 1232 Barrow, AK 99723 <b>Phone:</b> (907) 852-9153 1-800-478-3033- in Alaska</p> <p data-bbox="186 604 446 638"><u><a href="http://www.articslope.org">www.articslope.org</a></u></p>	<p data-bbox="695 319 1429 756">Arctic Slope Native Association (ASNA) is a tribally operated, nonprofit health and social services organization based in the northernmost region of Alaska. ASNA provides BIA general assistance that assists eligible families who need help with basic essential needs such as food, clothing, shelter, and utilities. All services are provided using traditional Iñupiat values of love and respect for one another, compassion, and sharing. Eligibility for BIA Financial Assistance Service Programs is a secondary or residual resource and must not be used to supplement or supplant other programs.</p> <p data-bbox="695 850 1396 961"><b>Clients Served:</b> Both the people of the North Slope, as well as those who practice at Samuel Simmonds Memorial Hospital.</p>

## Violence Prevention and Intervention Services

Organization	Services Provided
<p><b><u>Artic Women in Crisis</u></b></p> <p>4470 North Star Street Barrow, AK 99723 <b>Phone:</b> (907) 852-0267</p>	<p>Artic Women In Crisis (AWIC) provides emergency shelter and counseling services to victims of domestic violence and sexual assault, and provides a Domestic Violence Education Program, parenting classes, and in school prevention education. AWIC is a facility with 24-hour staff and a 24-hour crisis line. Safe homes are available in each village and AWIC advocates travel to all villages on a regular basis.</p> <p><b>Clients Served:</b> Victims of domestic violence and sexual assault.</p>
<p><b><u>Maniilaq Family Crisis Center</u></b></p> <p>P.O. Box 38 Kotzebue, AK 99752 <b>Phone:</b> (888) 478-3869</p> <p><a href="https://www.facebook.com/maniilaqfamilycrisiscenter/">https://www.facebook.com/maniilaqfamilycrisiscenter/</a></p>	<p>Maniilaq Family Crisis Center (MFCC) is a safe haven providing free and confidential services to victims of domestic violence, or sexual assault. MFCC supports victims of domestic abuse and sexual assault in a variety of ways. They help with protective orders, explain court processes, victims’ rights, safety planning, referrals, and resources in the community. MFCC has a 24-hour crisis line with an advocate available.</p> <p><b>Clients Served:</b> Victims of domestic violence and sexual assault.</p>



## Interior Region

(Including Fairbanks, Nome)

### Native Specific Services

Organization	Services Provided
<p><b><u><a href="#">Norton Sound Health Corporation</a></u></b></p> <p>P.O. Box 966 Nome, Alaska 99762 <b>Phone:</b> (907) 443-3311</p> <p><u><a href="http://www.nortonsoundhealth.org">www.nortonsoundhealth.org</a></u></p>	<p>Norton Sound Health Corporation (NSHC) is a tribally owned and operated, independent, not-for profit health care organization, founded in 1970 to meet the health care needs of the Inupiat, Siberian Yup'ik, and Yu'pik people of the Bering Strait region. A 24-member board of directors who represent all communities and areas of the Bering Strait region govern NSHC.</p> <p><b>Clients Served:</b> Provide health care needs to the Inupiat, Siberian Yup'ik and Yu'pik people of the Bering Strait region.</p>
<p><b><u><a href="#">Fairbanks Native Association</a></u></b></p> <p>315 Wendell Street Fairbanks, AK 99701 <b>Phone:</b> (907) 452-5225</p> <p><u><a href="http://www.fairbanksnative.org">www.fairbanksnative.org</a></u></p>	<p>Provides human and social services while recognizing human dignity in a culturally relevant, sensitive, and empathic manner through coordinated programs. Services include: housing/shelter, weekly food boxes, financial services for vulnerable adults, referrals for clothing/household items, outreach/advocacy activities, and adult protective services. Elder services include: transportation, home visiting, information and referrals for frail or elderly clients, onsite nutritious hot meals five days a week, and elder abuse awareness and prevention services. Other support services include: clothing distribution, weekly food box distribution, donation site for clothing and other items, advocacy support, assistance with applications for housing, energy assistance, employment, other welfare programs, grandparents raising grandchildren program, and funeral and burial assistance.</p> <p><b>Clients Served:</b> Alaska Natives.</p>

**Emergency Services**

Organization	Services Provided
<p><a href="#">Alaska Department of Health and Social Services- Division of Public Assistance: General Relief Assistance (GRA)</a></p> <p><b>Fairbanks District Office</b>                      675 7<sup>th</sup> Avenue, Station E                      Fairbanks, AK 99701  <b>Phone:</b> (907) 451-2850</p> <p><a href="http://www.dhss.alaska.gov/dpa/pages/gra/default.aspx">www.dhss.alaska.gov/dpa/pages/gra/default.aspx</a></p>	<p>General Relief Assistance (GRA) is designed to meet the basic needs of Alaskans in emergency situations. Basic needs include shelter, utilities, food, and clothing. Limited funds for a dignified burial of a deceased needy person may also be provided. The GRA program is 100% state funded, because state funds are limited, the program is used as a last resort in providing basic needs to an individual or household. GRA is only available if a household's emergency need cannot be met by any other programs or agencies. Except for burial assistance, payment is limited to a maximum of \$120 for each household member. Payments are always provided to a vendor; they are never provided directly to the GRA household.</p> <p><b>Clients Served:</b> Individuals and families who meet eligibility requirements: The household must have an immediate and specific need for shelter (eviction notice), utilities (shut off notice), food, clothing, or burial. The person must be an adult or eligible minor. Persons under the age of 18 may apply for GRA if they are married or living apart from their parent and managing their own financial affairs.</p>

<p><b><u>Fairbanks Youth Advocates</u></b></p> <p>132 10<sup>th</sup> Avenue (Mail) Fairbanks, AK 99701</p> <p>The Door (Youth shelter) 138 10<sup>th</sup> Avenue Fairbanks, AK 99701 <b>Phone:</b> (907) 374-5678</p> <p><a href="http://www.fairbanksyouthadvocates.org">www.fairbanksyouthadvocates.org</a></p>	<p>Fairbanks Youth Advocates (FYA) provides assistance at critical times in the lives of young people. FYA’s purpose is to provide homeless, near homeless and other marginalized youth, support to help them move towards stability, health in all its forms, and self-sufficiency and to provide professional accredited counseling through Clearwater Counseling. Shelter services are available for youth aged 12-18. FYA provides its services to ALL youth regardless of race, color, creed, national origin, gender, disability, religion, or sexual orientation. They respect and honor the human dignity of all people, under no circumstance is it required or expected that an individual believe a certain way to access or receive services.</p> <p><b>Clients Served:</b> Homeless, near homeless, and other marginalized youth, ages 12-18 years old.</p>
<p><b><u>Fairbanks Rescue Mission</u></b></p> <p>723 27<sup>th</sup> Avenue Fairbanks, AK 99701 <b>Phone:</b> (907) 452-5343</p> <p><a href="http://www.fairbanksrescuemission.org">www.fairbanksrescuemission.org</a></p>	<p>Fairbanks Rescue Missions (FRM) serves those that have temporarily lost a roof over their heads and those that have been homeless for a while.</p> <p><b>Clients Served:</b> Homeless individuals and families.</p>
<p><b><u>Salvation Army: Fairbanks</u></b></p> <p>1602 10th Avenue Fairbanks, AK 99701 <b>Phone:</b> (907) 452-5005</p> <p><a href="http://www.salvationarmyalaska.org/alaska">www.salvationarmyalaska.org/alaska</a></p>	<p>The Salvation Army provides comprehensive emergency services for people in need. Services include food boxes, clothing and household goods, utility assistance, literacy services, disaster relief and casework services.</p> <p><b>Clients Served:</b> Individuals and families in need.</p>

### **Sexual Assault Nurse Examiner Services**

<b>Organization</b>	<b>Services Provided</b>
<p data-bbox="186 317 573 348"><b><u>Fairbanks Memorial Hospital</u></b></p> <p data-bbox="186 394 488 501">1650 Cowles Street Fairbanks, AK 99701 <b>Phone:</b> (907) 452-8181</p> <p data-bbox="186 548 506 579"><a href="http://www.bannerhealth.com">www.bannerhealth.com</a></p>	<p data-bbox="695 317 1419 617">Services provided include: rapid nurse triage, expedited five-bed “Fast Track” care for minor illnesses and injuries, acute medical care with private rooms, injury and trauma care with 2 fully equipped trauma bays, forensic nursing to assess and meet the unique needs of victims of assault, social services to assist in obtaining necessary resources, and psychiatric assessment and stabilization of psychiatric emergencies.</p> <p data-bbox="695 705 1219 737"><b>Clients Served:</b> Victims of sexual assault.</p>

## Shelter and Housing Assistance Services

Organization	Services Provided
<p><b><u><a href="#">Interior Alaska Center for Non-Violent Living</a></u></b></p> <p>726 26<sup>th</sup> Ave. #1 Fairbanks, AK 99701 <b>Phone:</b> (907) 452-2293</p> <p><a href="http://www.iacnvl.org">www.iacnvl.org</a></p>	<p>Interior Alaska Center for Non-Violence Living offers a wide range of advocacy and support services to all of Interior Alaska, including: safety planning, emergency shelter, crisis intervention, referrals and help with housing and public assistance, children’s services, parenting classes and much more. Their services are free and confidential. They offer support all day, every day and have a 24-hour hotline.</p> <p><b>Clients Served:</b> Victims of domestic violence, sexual assault, and child sexual abuse.</p>
<p><b><u><a href="#">South Peninsula Haven House</a></u></b></p> <p>3776 Lake St. Homer, AK 99603 <b>Phone:</b> (907) 235-7712</p> <p><a href="http://www.havenhousealaska.org">www.havenhousealaska.org</a></p>	<p>South Peninsula Haven House (SPHH) offers a variety of services to families in the lower Kenai Peninsula. Including shelter services and additional programs addressing other comprehensive needs of families. Other services provided are advocacy, the Child Advocacy Center, crisis line, prevention, Child Care Food Program, Car Seat Program, and domestic violence intervention.</p> <p><b>Clients Served:</b> Victims of domestic violence</p>
<p><b><u><a href="#">Bering Sea Women’s Group</a></u></b></p> <p>P.O. Box 1596 Nome, AK 99762 <b>Phone:</b> (907) 443-5491</p> <p><a href="http://www.beringseawomensgroup.org">www.beringseawomensgroup.org</a></p>	<p>The Being Sea Women’s Group’s Mission is to “provide a safe haven for women and children who are victims of domestic violence, sexual assault, or other violent crimes while promoting a safe, healthy, and violence-free community.” Services include emergency housing, 24-hour crisis line, and advocacy.</p> <p><b>Clients Served:</b> Victims of domestic violence, sexual assault.</p>

<p><b><u>Fairbanks Youth Advocates</u></b></p> <p>132 10<sup>th</sup> Avenue Fairbanks, AK 99701</p> <p>The Door (Youth shelter) 138 10<sup>th</sup> Ave. Fairbanks, AK 99701 <b>Phone:</b> (907) 374-5678</p> <p><a href="http://www.fairbanksyouthadvocates.org">www.fairbanksyouthadvocates.org</a></p>	<p>Fairbanks Youth Advocates (FYA) provides assistance at critical times in the lives of young people. FYA’s purpose is to provide homeless, near homeless and other marginalized youth, support to help them move towards stability, health in all its forms, and self-sufficiency and to provide professional accredited counseling through Clearwater Counseling. Shelter services are available for youth aged 12-18. FYA provides its services to ALL youth regardless of race, color, creed, national origin, gender, disability, religion, or sexual orientation. They respect and honor the human dignity of all people, Under no circumstance is it required or expected that an individual believe a certain way to access or receive services.</p> <p><b>Clients Served:</b> Youth ages 12-18 years of age. Youth advocates provide its services to all youth regardless of race, color, creed, nation origin, gender, disability, religion, or sexual orientation.</p>
<p><b><u>Ralph Perdue Center</u></b></p> <p>3100 S. Cushman Street Fairbanks, AK 99701 <b>Phone:</b> (907) 452-6251</p> <p><a href="http://www.fairbanksnative.org/our-services/behavioral-health/ralph-perdue-center">www.fairbanksnative.org/our-services/behavioral-health/ralph-perdue-center</a></p>	<p>The Ralph Perdue Center provides a residential alcohol and drug rehabilitation program, short term with an average length stay of 45 days. Treatment is a combination of education to remain drug and alcohol free by providing individual counseling, process groups and having consumers identify issues which led them to substance abuse and unhealthy lifestyles. Services include: individual psychotherapy, group and family therapy, alcohol/drug education, anger management, and case management.</p> <p><b>Clients Served:</b> Adult Male and Female Alaska Residents.</p>

**Legal Services**

Organization	Services Provided
<p><b><u>Alaska Legal Services Corporation</u></b></p> <p>1648 Cushman, #300 Fairbanks, AK 99701 <b>Phone:</b> (907) 452-5181</p> <p>P.O. Box 1651 1264 Agui Street, #7 Barrow, AK 99723 <b>Phone:</b> (907) 855-8998</p> <p>P.O. Box 1429 110 Front Street, Suite 204A Nome, AK 99762 <b>Phone:</b> (907) 443-2230</p> <p><a href="http://www.alsc-law.org">www.alsc-law.org</a></p>	<p>Alaska Legal Services Corporation assists clients who are facing critical civil legal issues ranging from consumer law, family law, housing problems, public benefits, healthcare complications, Alaska Native law, and other areas specific to veterans or the elderly. All areas of law include: consumer, domestic violence, elder advocacy, family law, housing, health, public benefits, Alaska native law, and veterans.</p> <p><b>Clients Served:</b> Low-income Alaskans.</p>
<p><b><u>Interior Alaska Center for Non-Violent Living</u></b></p> <p>726 26<sup>th</sup> Ave. #1 Fairbanks, AK 99701 <b>Phone:</b> (907) 452-2293</p> <p><a href="http://www.iacnvl.org">www.iacnvl.org</a></p>	<p>Legal Advocacy includes: (non-attorney) advocates assisting with understanding the legal process, assistance completing paperwork for protective orders, divorce, dissolution, some child custody, and attending court with the victim to provide support.</p> <p><b>Clients Served:</b> Victims of domestic violence, sexual assault, and child sexual abuse.</p>

## Children, Youth, and Family Services

Organization	Services Provided
<p><b><u>Fairbanks Youth Advocates</u></b></p> <p>132 10<sup>th</sup> Avenue Fairbanks, AK 99701</p> <p>The Door (Youth shelter) 138 10<sup>th</sup> Ave. Fairbanks, AK 99701 <b>Phone:</b> (907) 374-5678</p> <p><a href="http://www.fairbanksyouthadvocates.org">www.fairbanksyouthadvocates.org</a></p>	<p>Fairbanks Youth Advocates (FYA) provides assistance at critical times in the lives of young people. FYA’s purpose is to provide homeless, near homeless and other marginalized youth, support to help them move towards stability, health in all its forms, and self-sufficiency and to provide professional accredited counseling through Clearwater Counseling. Shelter services are available for youth aged 12-18. FYA provides its services to ALL youth regardless of race, color, creed, national origin, gender, disability, religion, or sexual orientation. They respect and honor the human dignity of all people, Under no circumstance is it required or expected that an individual believe a certain way to access or receive services.</p> <p><b>Clients Served:</b> Homeless, near homeless, and other marginalized youth, ages 12-18 years old.</p>
<p><b><u>Fairbanks Counseling &amp; Adoption</u></b></p> <p>912 Barnette Street P.O. Box 71544 (Mailing address) Fairbanks, AK 99701 <b>Phone:</b> (907) 456-4729</p> <p><a href="http://www.fcaalaska.org">www.fcaalaska.org</a></p>	<p>Fairbanks Counseling &amp; Adoption (FC&amp;A) is a professional family service agency whose purpose is to support the sanctity of all life by strengthening families, promoting healthy parenting, and advocating for children. The agency is committed to empowering individuals to make informed, responsible, personal decisions. FC&amp;A provides services that include individual and family counseling, adoption services, family services, street outreach, and pregnancy services.</p> <p><b>Clients Served:</b> Assist individuals and families to strengthen their families.</p>



**Street Outreach Advocacy Program (SOAP)**

530 7<sup>th</sup> Avenue  
Fairbanks, AK 99701  
**Phone:** (907) 374-9913

[www.facebook.com/SOAPfca](http://www.facebook.com/SOAPfca)

The Street Outreach & Advocacy Program (SOAP) staffs people dedicated to reaching out to 10 to 21 year olds who are at high risk of becoming homeless, or who are currently homeless or have run away from home. The goals of SOAP are to protect youth from abuse, sexual exploitation, and assault, and to help prevent involvement in criminal activity due to their lack of money, support and resources. SOAP supports homeless youth to find a way off the streets and move towards stability. Services include: education to protect youth from physical harm and sexual exploitation, get back into school, and provide individuals and families with counseling and/or meditation to help resolve conflicts. SOAP offers transportation to resources and shelter, survival packs, youth activities, connections to a choice of counseling and education programs, peer groups & support, mediation and conflict resolution and referrals to community resources.

**Clients Served:** Youth ages 10 to 21.

## Physical and Mental Healthcare Services

Organization	Services Provided
<p><b><u>Clearwater Counseling</u></b></p> <p>132 10<sup>th</sup> Avenue Fairbanks, AK 99701 <b>Phone:</b> (907) 457-6002</p> <p><a href="http://www.clearwatercounselingak.org">www.clearwatercounselingak.org</a></p>	<p>Clearwater Counseling is part of the nonprofit agency Fairbanks Youth Advocates. Created in 2006 to provide quality therapeutic counseling services to Fairbanks, Alaska, specializing in relationship issues, marriage counseling, sex addictions, anger management, depression, and anxiety. Licensed professional therapist facilitates healing for couples and families by strengthening interpersonal relationships with an emphasis on men’s issues. Services include anger management, sex therapy, sex addiction, marriage counseling, anxiety and depression.</p> <p><b>Clients Served:</b> Serving the Fairbanks community, facilitating healing for couples &amp; families.</p>
<p><b><u>Fairbanks Community Mental Health Center</u></b></p> <p>3830 S. Cushman St. Fairbanks, AK 99701 <b>Phone:</b> (907) 371-1300</p> <p><a href="http://www.acmhs.com/fairbanks-community-mental-health-services">www.acmhs.com/fairbanks-community-mental-health-services</a></p>	<p>Services include: crisis intervention; assessment and treatment planning/coordination; individual, group and family therapy; case management; skill development; school based services; home and community based services; ssycho educational services; specialized complex trauma treatment services; psychological evaluations; and psychiatric services.</p> <p><b>Clients Served:</b> Adults and youth.</p>
<p><b><u>Samuel Simmonds Memorial Hospital</u></b></p> <p>7000 Uula Street P.O. Box 29 Barrow, AK 99723 <b>Phone:</b> (907) 852-2762</p> <p><a href="http://www.articslope.org">www.articslope.org</a></p>	<p>Samuel Simmonds Memorial Hospital is a licensed 14-bed critical access hospital, also certified as a Level IV Trauma Center and features: 14 outpatient exam rooms, ten single inpatient rooms, including two labor and delivery rooms, four emergency beds, physical therapy, and provides cat scans. They also provide specialty outpatient clinics and services including: Audiology, Ear, nose, and throat, Gynecology, Orthopedics, Pediatrics.</p> <p><b>Clients Served:</b> Native American and non-Natives Alaska residents.</p>

## Employment Assistance

Organization	Services Provided
<p><b><u>Fairbanks Resource Agency</u></b></p> <p>805 Airport Way Fairbanks, AK 99701 <b>Phone:</b> (907) 456-8901</p> <p><a href="http://www.fra-ak.net">www.fra-ak.net</a></p>	<p>Provides vocational training and job placement within the community. They offer a choice of opportunities to meet the needs of adults with varying abilities, vocational skills and workplace experience. Employment options include: Supported Employment program, Community Employer program, FRA-Owned Businesses, FRA Small Contracts.</p> <p><b>Clients Served:</b> Adults with an intellectual and developmental disability (IDD).</p>
<p><b><u>Alaska Job Center</u></b></p> <p>675 Seventh Avenue, Station D P.O. Box 71010 Fairbanks, AK 99701 <b>Phone:</b> (907) 451-5967</p> <p><a href="http://www.jobs.state.ak.us/offices/fairbanks.htm">http://www.jobs.state.ak.us/offices/fairbanks.htm</a></p>	<p>The Fairbanks Job Center offers vocational counseling, job development and referral, financial assistance for job training, adult basic education classes, job skills training, and welfare to work assistance.</p> <p><b>Clients Served:</b> Individuals needing assistance with employment.</p>
<p><b><u>Personal Plus Employment Agency, Inc.</u></b></p> <p>3437 Airport Way, Suite 203B Fairbanks, AK 99709 <b>Phone:</b> (907) 452-7587</p> <p><a href="http://www.perplus.com">www.perplus.com</a></p>	<p>Personnel Plus employment agency is “dedicated to fulfilling our clients staffing needs with employees that are qualified and reliable in the shortest time possible. We pride ourselves in our work ethic and the ability to find the right person for the right job. We are committed to helping our client companies get stronger, one employee at a time.”</p> <p><b>Clients Served:</b> Individuals needing assistance with employment.</p>

## Financial and Utilities Assistance

Organization	Services Provided																																						
<p><a href="#">Alaska Department of Health and Social Services- Division of Public Assistance: Heating Assistance</a></p> <p>10002 Glacier Highway, Suite 200 Juneau, AK 99801</p> <p><b>Phone:</b> (907) 465-3058 (800) 470-3058</p> <p>(907) 269-5777 (In Anchorage) (888) 804-6330 (Outside Anchorage)</p> <p><a href="http://www.dhss.alaska.gov">www.dhss.alaska.gov</a></p>	<p>The State of Alaska Heating Assistance Program (HAP) helps eligible residents defray their winter heating costs. It is not designed to pay a household's entire winter bill. Households should be prepared to pay a portion of their annual heating costs. Subsidized Rental Housing Utility Deposit (SRHUD) helps pay a utility deposit when households are moving into Section 8 or subsidized rental housing, provided that heat is included in the rent. Applications for the Subsidized Rental Housing Utility Deposit are accepted throughout the year.</p> <p>FY 2016 Income Guidelines</p> <table border="1" style="margin-left: auto; margin-right: auto;"> <thead> <tr> <th style="text-align: center;"># of People in Home Gross Income</th> <th style="text-align: center;">Monthly</th> </tr> </thead> <tbody> <tr><td style="text-align: center;">1</td><td style="text-align: center;">\$2,758</td></tr> <tr><td style="text-align: center;">2</td><td style="text-align: center;">\$3,735</td></tr> <tr><td style="text-align: center;">3</td><td style="text-align: center;">\$4,710</td></tr> <tr><td style="text-align: center;">4</td><td style="text-align: center;">\$5,683</td></tr> <tr><td style="text-align: center;">5</td><td style="text-align: center;">\$6,660</td></tr> <tr><td style="text-align: center;">6</td><td style="text-align: center;">\$7,635</td></tr> <tr><td style="text-align: center;">7</td><td style="text-align: center;">\$8,608</td></tr> <tr><td style="text-align: center;">8</td><td style="text-align: center;">\$9,585</td></tr> <tr><td style="text-align: center;">9</td><td style="text-align: center;">\$10,560</td></tr> <tr><td style="text-align: center;">10</td><td style="text-align: center;">\$11,533</td></tr> <tr><td style="text-align: center;">11</td><td style="text-align: center;">\$12,510</td></tr> <tr><td style="text-align: center;">12</td><td style="text-align: center;">\$13,485</td></tr> <tr><td style="text-align: center;">13</td><td style="text-align: center;">\$14,458</td></tr> <tr><td style="text-align: center;">14</td><td style="text-align: center;">\$15,435</td></tr> <tr><td style="text-align: center;">15</td><td style="text-align: center;">\$16,410</td></tr> <tr><td style="text-align: center;">16</td><td style="text-align: center;">\$17,383</td></tr> <tr><td style="text-align: center;">17</td><td style="text-align: center;">\$18,360</td></tr> <tr><td style="text-align: center;">18</td><td style="text-align: center;">\$19,335</td></tr> </tbody> </table> <p><b>Clients Served:</b> Individuals and families that need utility assistance that meet income guidelines.</p>	# of People in Home Gross Income	Monthly	1	\$2,758	2	\$3,735	3	\$4,710	4	\$5,683	5	\$6,660	6	\$7,635	7	\$8,608	8	\$9,585	9	\$10,560	10	\$11,533	11	\$12,510	12	\$13,485	13	\$14,458	14	\$15,435	15	\$16,410	16	\$17,383	17	\$18,360	18	\$19,335
# of People in Home Gross Income	Monthly																																						
1	\$2,758																																						
2	\$3,735																																						
3	\$4,710																																						
4	\$5,683																																						
5	\$6,660																																						
6	\$7,635																																						
7	\$8,608																																						
8	\$9,585																																						
9	\$10,560																																						
10	\$11,533																																						
11	\$12,510																																						
12	\$13,485																																						
13	\$14,458																																						
14	\$15,435																																						
15	\$16,410																																						
16	\$17,383																																						
17	\$18,360																																						
18	\$19,335																																						

**Alaska Department of Health and Social Services- Division of Public Assistance: Alaska Temporary Assistance Program**

675 7<sup>th</sup> Ave., Station E  
Fairbanks, AK 99701  
**Phone:** (907) 451-2850

[www.dhss.alaska.gov](http://www.dhss.alaska.gov)

The Alaska Temporary Assistance Program (ATAP) provides cash assistance and work services to low-income families with children to help them with basic needs while they work toward becoming self-sufficient. This program is provided under the federal Temporary Assistance for Needy Families (TANF) block grant. “ATAP changed the traditional focus of the state’s public assistance program for needy families to an employment-focused program from an entitlement under the Aid to Families with Dependent Children (AFDC) program. Temporary Assistance stresses family self-sufficiency through employment.” The program: Imposes a 60-month lifetime limit on assistance; limits additional assistance for second parents, and reduces benefits for two-parent families during July, August, and September when there are better opportunities for employment; requires families to complete a Family Self-Sufficiency Plan, identify self-sufficiency goals and work or participate in activities that will move them toward those goals; requires cooperation with the Child Support Services Division in establishing paternity for the children, locating the absent parent, and collecting any child support the absent parent is responsible for paying; and prohibits making purchases with or accessing cash benefits on EBT cards at any ATMs that are located in bars, liquor stores, and gambling or adult entertainment establishments.

**Income Limits and Maximum Payments**

**1/1/2016 TO 12/31/2016**

Household Size	2	3	4	5	6	Each Addt'l
Income Limit	\$1,412	\$1,590	\$1,767	\$1,945	\$2,122	\$178
Maximum Payment	\$821	\$923	\$1,025	\$1,127	\$1,229	\$102

**Clients Served:** Families in need must have less than \$2,000 in countable resources, or \$3,000 if the family includes an individual who is 60 or older.

## Violence Prevention and Intervention Services

Organization	Services Provided
<p><b><u><a href="#">Interior Alaska Center for Non-Violent Living</a></u></b></p> <p>726 26<sup>th</sup> Ave. #1 Fairbanks, AK 99701 <b>Phone:</b> (907) 452-2293</p> <p><a href="http://www.iacnvl.org">www.iacnvl.org</a></p>	<p>Interior Alaska Center for Non-Violence Living’s vision is a community free of domestic violence, sexual assault and child sexual abuse. IAC offers a wide range of advocacy and support services to all of Interior Alaska, including: safety planning, emergency shelter, crisis intervention, referrals and help with housing and public assistance, children’s services, parenting classes and much more. Their services are free and confidential. They offer support all day, every day and have a 24-hour hotline.</p> <p><b>Clients Served:</b> Victims of domestic violence, sexual assault, and child sexual abuse.</p>
<p><b><u><a href="#">South Peninsula Haven House</a></u></b></p> <p>3776 Lake St. Homer, AK 99603 <b>Phone:</b> (907) 235-7712</p> <p><a href="http://www.havenhousealaska.org">www.havenhousealaska.org</a></p>	<p>South Peninsula Haven House (SPHH) offers a variety of services to families in the lower Kenai Peninsula. Including shelter services and additional programs addressing other comprehensive needs of families. Other services provided are advocacy, the Child Advocacy Center, crisis line, prevention, Child Care Food Program, Car Seat Program, and domestic violence intervention.</p> <p><b>Clients Served:</b> Victims of domestic violence.</p>

**Transportation Services**

Organization	Services Provided																						
<p data-bbox="186 310 584 346"><b><u>Fairbanks North Star Borough</u></b></p> <p data-bbox="186 394 487 499">501 Cushman St. Fairbanks, AK 99701 <b>Phone:</b> (907) 459-1011</p> <p data-bbox="186 548 527 619"><b><u><a href="http://www.co.fairbanks.ak.us/transportation">www.co.fairbanks.ak.us/transportation</a></u></b></p>	<p data-bbox="695 310 1435 430">The Transportation Department operates the Air Quality forecast and the Metropolitan Area Commuter System (MACS), the public transportation system.</p>																						
<table border="1"> <tr> <td data-bbox="695 472 938 1012">Fare Category Effective July 1, 2014</td> <td data-bbox="938 472 1182 1012">Adult Riders age 19-59</td> <td colspan="2" data-bbox="1182 472 1435 1012">Reduced Fare includes youth age 6-18, individuals with Medicare or Medicaid cards, active military and dependents, and those with qualifying disabilities</td> </tr> <tr> <td data-bbox="695 1012 938 1155">Cash Fare Must have exact change.</td> <td data-bbox="938 1012 1182 1155">\$1.50</td> <td colspan="2" data-bbox="1182 1012 1435 1155">\$0.75</td> </tr> <tr> <td data-bbox="695 1155 938 1428">Day Pass Good for unlimited rides on day of use. Expires at midnight.</td> <td data-bbox="938 1155 1182 1428">\$3.00</td> <td colspan="2" data-bbox="1182 1155 1435 1428">\$2.00</td> </tr> <tr> <td data-bbox="695 1428 938 1570">Monthly Pass Good for that calendar month.</td> <td data-bbox="938 1428 1182 1570">\$40.00</td> <td colspan="2" data-bbox="1182 1428 1435 1570">\$20.00</td> </tr> <tr> <td data-bbox="695 1570 938 1753">Half Month Pass Available after the 15th of the month</td> <td data-bbox="938 1570 1182 1753">\$20.00</td> <td colspan="2" data-bbox="1182 1570 1435 1753">\$20.00</td> </tr> </table>				Fare Category Effective July 1, 2014	Adult Riders age 19-59	Reduced Fare includes youth age 6-18, individuals with Medicare or Medicaid cards, active military and dependents, and those with qualifying disabilities		Cash Fare Must have exact change.	\$1.50	\$0.75		Day Pass Good for unlimited rides on day of use. Expires at midnight.	\$3.00	\$2.00		Monthly Pass Good for that calendar month.	\$40.00	\$20.00		Half Month Pass Available after the 15th of the month	\$20.00	\$20.00	
Fare Category Effective July 1, 2014	Adult Riders age 19-59	Reduced Fare includes youth age 6-18, individuals with Medicare or Medicaid cards, active military and dependents, and those with qualifying disabilities																					
Cash Fare Must have exact change.	\$1.50	\$0.75																					
Day Pass Good for unlimited rides on day of use. Expires at midnight.	\$3.00	\$2.00																					
Monthly Pass Good for that calendar month.	\$40.00	\$20.00																					
Half Month Pass Available after the 15th of the month	\$20.00	\$20.00																					
<p data-bbox="695 1837 1435 1883"><b>Clients Served:</b> All in need of public transportation.</p>																							

<p><b><u><a href="#">Alaska 211</a></u></b></p> <p>(Located in Anchorage, but provides assistance statewide)</p> <p>701 W. 8<sup>th</sup> Avenue, Suite 230 Anchorage, AK 99501 <b>Phone:</b> (800) 478-2221</p> <p><b><u><a href="http://www.alaska211.org">http://www.alaska211.org</a></u></b></p>	<p>“No matter where you live in Alaska, Alaska 2-1-1 is your one-stop resource for connecting with a wide variety of vital resources in your community including emergency food and shelter, disability services, counseling, senior services, healthcare, child care, drug and alcohol programs, legal assistance, transportation needs, educational opportunities, and much more.”</p> <p>Clients Served: All in need of transportation.</p>
---	--



## Southwest Region

(Including Emmonak, Bethel, Dillingham)

### Native Specific Services

Organization	Services Provided
<p data-bbox="186 472 535 546"><a href="#">Yukon-Kuskokwim Health Corporation</a></p> <p data-bbox="186 594 414 667">P.O. Box 528 Bethel, AK 99559</p> <p data-bbox="186 674 487 709"><b>Phone:</b> (907) 543-6000</p> <p data-bbox="186 758 381 793"><a href="http://www.ykhc.org">www.ykhc.org</a></p>	<p data-bbox="690 472 1429 1071">The Yukon-Kuskokwim Health Corporation administers a comprehensive health care delivery system for 58 rural communities in southwest Alaska. The system includes community clinics, sub regional clinics, a regional hospital, dental services, mental health services, substance abuse counseling and treatment, health promotion and disease prevention programs, and environmental health services. YKHC is a Tribal Organization. Each of the 58 communities in its service area is a federally recognized Tribe. Each Tribe’s governing council has authorized YKHC to act in its behalf in negotiating with the Federal Indian Health Service to provide health care services under Title III of the Indian Self-Determination and Education Assistance Act of 1975.</p> <p data-bbox="690 1165 1356 1239"><b>Clients Served:</b> Members of the 58 communities it serves as well as care to other Native Americans.</p>

<p><b><u>Kodiak Area Native Association</u></b></p> <p>3449 E. Rezanof Drive Kodiak, AK 99615 <b>Phone:</b> (907) 486-9800</p> <p><a href="http://www.kanaweb.org">www.kanaweb.org</a></p>	<p>Services include: ambulatory medical care and dental care, pharmacy, contract health community health aide program, substance abuse prevention, intervention/outreach, social services, non-clinical community mental health, and youth prevention projects, Women, Infant and Children (WIC) program, vocational rehabilitation, early childhood programs, education, employment and training program, and infant learning program. Additionally services include: A full service wellness center gym and tribal operations/environmental health.</p> <p><b>Clients Served:</b> Service area includes the City of Kodiak and six Alaska Native villages: Akhiok, Karluk, Old Harbor, Ouzinkie, Port Lions, and Larsen Bay.</p>
<p><b><u>Association of Village Council Presidents</u></b></p> <p>101 Main Street P.O. Box 219 Bethel, AK 99559 <b>Phone:</b> (907) 543-3596</p> <p><a href="http://www.avcp.org">www.avcp.org</a></p>	<p>Provides Human Development, Social Services, and other culturally relevant programs. Social services include: general assistance intended to meet criteria specified unmet essential needs such as: Providing short term financial assistance by direct payment; provide burial assistance to families of the deceased to acquire funeral preparatory needs for low income or for recipients with no income at all; and energy assistance helping low income families with purchase of cost fuel sales to head homes in which a portion of the award is applied to electricity. Percentage of the total LIHEAP grant is given to supplement the AVCAP Home Improvement Program. Other services and programs include: Temporary Assistance for Needy Families (TANF), vocational rehabilitation, education, employment and training, and childcare assistance.</p> <p><b>Clients Served:</b> Members of the villages of the Yukon-Kuskokwim Delta.</p>

## Emergency Services

Organization	Services Provided
<p><a href="#"><u>Alaska Department of Health and Social Services- Division of Public Assistance: General Relief Assistance (GRA)</u></a></p> <p>Bethel District Office 460 Ridgecrest Drive, Suite 121 Bethel, AK 99559 <b>Phone:</b> (907) 543-2686</p> <p>Kodiak District Office 21 Mission Road, Suite 101 Kodiak, AK 99615 <b>Phone:</b> (907) 486-3783</p> <p><a href="http://www.dhss.alaska.gov/dpa/pages/gra/default.aspx"><u>www.dhss.alaska.gov/dpa/pages/gra/default.aspx</u></a></p>	<p>General Relief Assistance (GRA) is designed to meet basic needs of Alaskans in emergency situations. Basic needs include shelter, utilities, food, and clothing. Limited funds for a dignified burial of a deceased needy person may also be provided. The GRA program is 100% state funded. Because state funds are limited, the program is used as a last resort in providing basic needs to an individual or household. GRA is only available if a household's emergency need cannot be met by any other programs or agencies. Except for burial assistance, payment is limited to a maximum of \$120 for each household member. Payments are always provided to a vendor; they are never provided directly to the GRA household.</p> <p><b>Clients Served:</b> Individuals and families who meet eligibility requirements: the household must have an immediate and specific need for shelter (eviction notice), utilities (shut off notice), food, clothing, or burial. The person must be an adult or eligible minor. Persons under the age of 18 may apply for GRA if they are married or living apart from their parent and managing their own financial affairs.</p>

<p><b><u><a href="#">The Salvation Army-Corps Community Center: Kodiak</a></u></b></p> <p>1855 Mission Road Kodiak, AK 99615 <b>Phone:</b> 486-8740</p> <p><u><a href="http://www.salvationarmyalaska.org">www.salvationarmyalaska.org</a></u></p>	<p>Programs and services include: social services and food bank, emergency and disaster services, transitional housing, community cares ministry, Sunday worship service (11 am), Sunday school and bible study youth programs and a women's group. The Kodiak Family Thrift Store is open Tuesday, Wednesday, Friday and Saturday from 9:30 am to 4:30 pm. We accept donations and invite you to come shop with us. The Kodiak Transitional House is a six to 18-month program for men and woman in transition to becoming self-sufficient. Anyone can apply, if they are in a transitional state. We are not a shelter or short-term housing facility. Tenants don't necessarily have to have completed a substance abuse program to be in our house, as we will consider all who are in the transition phase. Tenants must be employed, and they pay 30 percent of their monthly income as rent. Individuals in Kodiak Transitional House need to be making progress toward transitioning back in to the social stream of society. Call (907) 486-8740 for more information.</p> <p><b>Clients Served:</b> Individual and families in need.</p>
--	--

### Sexual Assault Nurse Examiner Services

Organization	Services Provided
<p><b><u><a href="#">Bristol Bay Area Health Corporation</a></u></b></p> <p>6000 Kakanak Road Dillingham, AK 99576 <b>Phone:</b> (907) 842-5201</p> <p><u><a href="http://www.bbahc.org">www.bbahc.org</a></u></p>	<p>Sexual Assault Response Team provides support and forensic exams for victims of Sexual Assault. The departments with Registered Nurses who maintain current professional licensure in their profession, nurses receive training in Advanced Cardiac Life Support (ACLS), Pediatric Advanced Life Support (PALS), Advanced Trauma Life Support (ATLS), Maternal-Fetal Monitoring and Aeromedical Training.</p> <p><b>Clients Served:</b> Victims of sexual assault</p>

## Shelter and Housing Assistance Services

Organization	Services Provided
<p><b><u><a href="#">Tundra Women’s Coalition (TWC)</a></u></b></p> <p>P.O. Box 2029 248 6<sup>th</sup> Ave. Bethel, AK 99559 <b>Phone:</b> (907) 543-3444 24-hour crisis line: (907) 543-3456</p> <p><a href="http://www.tundrapeace.org">www.tundrapeace.org</a></p>	<p>TWC provides a safe place for women and children who have been battered or sexually assaulted, or who fear that they will soon be. Room is available for male victims as well. Services provided include a 24-hour crisis line, advocacy, transportation, hospital accompaniment, support groups, children’s programs, and community outreach and education.</p> <p><b>Clients Served:</b> Victims of domestic violence and sexual assault.</p>
<p><b><u><a href="#">Safe &amp; Fear-Free Environment</a></u></b></p> <p>P.O. Box 94 21 G. Street W. Dillingham, AK 99578 <b>Phone:</b> (907) 842-2320</p> <p><a href="http://www.safebristolbay.org">www.safebristolbay.org</a></p>	<p>Services include: Bristol Bay’s shelter, advocacy, and prevention agency for domestic violence and sexual assault victims.</p> <p><b>Clients Served:</b> Victims of domestic violence and sexual assault</p>
<p><b><u><a href="#">Kodiak Women’s Resource and Crisis Center (KWRCC)</a></u></b></p> <p>422 Hillside Drive P.O. Box 2122 Kodiak, AK 99615 <b>Phone:</b> (907) 486-6171</p> <p><a href="http://www.kwrcc.org">www.kwrcc.org</a></p>	<p>The goal of the Kodiak Women’s Resource and Crisis Center is to “help women develop inner strength and achieve their fullest potential. They are dedicated to the prevention and elimination of domestic violence and sexual assault by providing education and promoting community awareness.” Services include the KWRCC shelter, a crisis Line, counseling, community outreach and education, classes and programs, a library.</p> <p><b>Clients Served:</b> Victims of domestic violence and sexual assault</p>

## Legal Services

Organization	Services Provided
<p><a href="#"><u>Alaska Legal Services Corporation</u></a></p> <p>P.O. Box 248 560 Ridgecrest, Suite 113 Bethel, AK 99559 <b>Phone:</b> (907) 543-2237</p> <p><a href="http://www.alsc-law.org"><u>www.alsc-law.org</u></a></p>	<p>Assists clients who are facing critical civil legal issues ranging from consumer law, family law, housing problems, public benefits, healthcare complications, Alaska Native law, and other areas specific to veterans or the elderly. Services provided in the following areas of law: consumer, domestic violence, elder advocacy, family law, housing, health, public benefits, Alaska native law, and veterans.</p> <p><b>Clients Served:</b> Low-income Alaskans.</p>

## Children, Youth, and Family Services

Organization	Services Provided
<p><b><u>Tundra Women’s Coalition (TWC)</u></b></p> <p>P.O. Box 2029 248 6<sup>th</sup> Ave. Bethel, AK 99559 <b>Phone:</b> (907) 543-3444 24-hour crisis line: (907) 543-3456</p> <p><a href="http://www.tundrapeace.org">www.tundrapeace.org</a></p>	<p>TWC provides a safe place for women and children who have been battered or sexually assaulted, or who fear that they will soon be. Room is available for male victims as well. Services include a 24-hour crisis line, advocacy, transportation, hospital accompaniment, support groups, children’s programs, community outreach and education.</p> <p><b>Clients Served:</b> Victims of domestic violence and sexual assault.</p>
<p><b><u>Kodiak Area Native Association</u></b></p> <p>3449 E. Rezanof Drive Kodiak, AK 99615 <b>Phone:</b> (907) 486-9800</p> <p><a href="http://www.kanaweb.org">www.kanaweb.org</a></p>	<p>Services include: ambulatory medical care and dental care, pharmacy, contract health community health aide program, substance abuse prevention, intervention/outreach, social services, non-clinical community mental health, and youth prevention projects, Women, Infant and Children (WIC) program, vocational rehabilitation, early childhood programs, education, employment and training program, and infant learning program. Additionally services include: A full service wellness center gym and tribal operations/environmental health.</p> <p><b>Clients Served:</b> Service area includes the City of Kodiak and six Alaska Native villages: Akhiok, Karluk, Old Harbor, Ouzinkie, Port Lions, and Larsen Bay.</p>

**Woodside Manor**

2815 Woody Circle, Suite 1  
Kodiak, AK 99615

**Phone:** (907) 486-2244

<http://www.kodiakislandhousing.com/Family-Services.html>

Youth programs include training in life skills and a variety of recreational and community programs. A summer mentoring program provides youth positive role models, and helps develop positive interaction among various age and ethnic groups. Youth scholarships are available to promote leadership and development in culturally relevant activities such as Native Youth Olympics, Dig Afognak, Spirit Camp and Native Educators.

**Clients Served:** Youth living in the Kodiak community.



## Physical and Mental Healthcare Services

Organization	Services Provided
<p><b><u><a href="#">Yukon-Kuskokwim Health Corporation</a></u></b></p> <p>P.O. Box 528 Bethel, AK 99559 <b>Phone:</b> (907) 543-6000</p> <p><u><a href="http://www.ykhc.org">www.ykhc.org</a></u></p>	<p>The Yukon-Kuskokwim Health Corporation administers a comprehensive health care delivery system for 58 rural communities in southwest Alaska. The system includes community clinics, sub regional clinics, a regional hospital, dental services, mental health services, substance abuse counseling and treatment, health promotion and disease prevention programs, and environmental health services. YKHC is a Tribal Organization. Each of the 58 communities in its service area is a federally recognized Tribe. Each Tribe’s governing council has authorized YKHC to act in its behalf in negotiating with the Federal Indian Health Service to provide health care services under Title III of the Indian Self-Determination and Education Assistance Act of 1975.</p> <p><b>Clients Served:</b> Members of the 58 communities it serves as well as care to other Native Americans.</p>
<p><b><u><a href="#">Kodiak Area Native Association</a></u></b></p> <p>3449 E. Rezanof Drive Kodiak, AK 99615 <b>Phone:</b> (907) 486-9800</p> <p><u><a href="http://www.kanaweb.org">www.kanaweb.org</a></u></p>	<p>Services include: ambulatory medical care and dental care, pharmacy, contract health community health aide program, substance abuse prevention, intervention/outreach, social services, non-clinical community mental health, and youth prevention projects, Women, Infant and Children (WIC) program, vocational rehabilitation, early childhood programs, education, employment and training program, and infant learning program. Additionally, services include: A full service wellness center gym and tribal operations/environmental health.</p> <p><b>Clients Served:</b> Service area includes the City of Kodiak and six Alaska Native villages: Akhiok, Karluk, Old Harbor, Ouzinkie, Port Lions, and Larsen Bay.</p>

## Employment Assistance

Organization	Services Provided
<p><b><u><a href="#">Kodiak Area Native Association</a></u></b></p> <p>3449 E. Rezanof Drive Kodiak, AK 99615 <b>Phone:</b> (907) 486-9800</p> <p><u><a href="http://www.kanaweb.org">www.kanaweb.org</a></u></p>	<p>Services include: ambulatory medical care and dental care, pharmacy, contract health community health aide program, substance abuse prevention, intervention/outreach, social services, non-clinical community mental health, and youth prevention projects, Women, Infant and Children (WIC) program, vocational rehabilitation, early childhood programs, education, employment and training program, and infant learning program. Additionally services include: A full service wellness center gym and tribal operations/environmental health.</p> <p><b>Clients Served:</b> Service area includes the City of Kodiak and six Alaska Native villages: Akhiok, Karluk, Old Harbor, Ouzinkie, Port Lions, and Larsen Bay.</p>

## Financial and Utilities Assistance

Organization	Services Provided																																						
<p data-bbox="180 317 678 464"><a href="#">Alaska Department of Health and Social Services- Division of Public Assistance: Heating Assistance Program</a></p> <p data-bbox="180 512 678 659">Bethel District Office 460 Ridgecrest Drive, Suite 121 Bethel, AK 99559 <b>Phone:</b> (907) 543-2686</p> <p data-bbox="180 707 678 854">Kodiak District Office 21 Mission Road, Suite 101 Kodiak, AK 99615 <b>Phone:</b> (907) 486-3783</p> <p data-bbox="180 903 678 972"><a href="http://dhss.alaska.gov/dpa/Pages/hap/default.aspx">http://dhss.alaska.gov/dpa/Pages/hap/default.aspx</a></p>	<p data-bbox="695 317 1435 512">The State of Alaska Heating Assistance Program (HAP) can help eligible residents defray their winter heating costs. It is not designed to pay a household's entire winter bill. Households should be prepared to pay a portion of their annual heating costs.</p> <p data-bbox="695 560 1435 590"><b>FY 2016 Income Guidelines</b></p> <table border="1" data-bbox="695 596 1252 1493"> <thead> <tr> <th data-bbox="695 596 951 722"># of People in Home Gross Income</th> <th data-bbox="951 596 1252 722">Monthly</th> </tr> </thead> <tbody> <tr><td data-bbox="695 722 951 764">1</td><td data-bbox="951 722 1252 764">\$2,758</td></tr> <tr><td data-bbox="695 764 951 806">2</td><td data-bbox="951 764 1252 806">\$3,735</td></tr> <tr><td data-bbox="695 806 951 848">3</td><td data-bbox="951 806 1252 848">\$4,710</td></tr> <tr><td data-bbox="695 848 951 890">4</td><td data-bbox="951 848 1252 890">\$5,683</td></tr> <tr><td data-bbox="695 890 951 932">5</td><td data-bbox="951 890 1252 932">\$6,660</td></tr> <tr><td data-bbox="695 932 951 974">6</td><td data-bbox="951 932 1252 974">\$7,635</td></tr> <tr><td data-bbox="695 974 951 1016">7</td><td data-bbox="951 974 1252 1016">\$8,608</td></tr> <tr><td data-bbox="695 1016 951 1058">8</td><td data-bbox="951 1016 1252 1058">\$9,585</td></tr> <tr><td data-bbox="695 1058 951 1100">9</td><td data-bbox="951 1058 1252 1100">\$10,560</td></tr> <tr><td data-bbox="695 1100 951 1142">10</td><td data-bbox="951 1100 1252 1142">\$11,533</td></tr> <tr><td data-bbox="695 1142 951 1184">11</td><td data-bbox="951 1142 1252 1184">\$12,510</td></tr> <tr><td data-bbox="695 1184 951 1226">12</td><td data-bbox="951 1184 1252 1226">\$13,485</td></tr> <tr><td data-bbox="695 1226 951 1268">13</td><td data-bbox="951 1226 1252 1268">\$14,458</td></tr> <tr><td data-bbox="695 1268 951 1310">14</td><td data-bbox="951 1268 1252 1310">\$15,435</td></tr> <tr><td data-bbox="695 1310 951 1352">15</td><td data-bbox="951 1310 1252 1352">\$16,410</td></tr> <tr><td data-bbox="695 1352 951 1394">16</td><td data-bbox="951 1352 1252 1394">\$17,383</td></tr> <tr><td data-bbox="695 1394 951 1436">17</td><td data-bbox="951 1394 1252 1436">\$18,360</td></tr> <tr><td data-bbox="695 1436 951 1493">18</td><td data-bbox="951 1436 1252 1493">\$19,335</td></tr> </tbody> </table> <p data-bbox="695 1583 1435 1652"><b>Clients Served:</b> Individuals and families who meet eligibility requirements.</p>	# of People in Home Gross Income	Monthly	1	\$2,758	2	\$3,735	3	\$4,710	4	\$5,683	5	\$6,660	6	\$7,635	7	\$8,608	8	\$9,585	9	\$10,560	10	\$11,533	11	\$12,510	12	\$13,485	13	\$14,458	14	\$15,435	15	\$16,410	16	\$17,383	17	\$18,360	18	\$19,335
# of People in Home Gross Income	Monthly																																						
1	\$2,758																																						
2	\$3,735																																						
3	\$4,710																																						
4	\$5,683																																						
5	\$6,660																																						
6	\$7,635																																						
7	\$8,608																																						
8	\$9,585																																						
9	\$10,560																																						
10	\$11,533																																						
11	\$12,510																																						
12	\$13,485																																						
13	\$14,458																																						
14	\$15,435																																						
15	\$16,410																																						
16	\$17,383																																						
17	\$18,360																																						
18	\$19,335																																						

## Violence Prevention and Intervention Services

Organization	Services Provided
<p><b><u><a href="#">Tundra Women’s Coalition (TWC)</a></u></b></p> <p>P.O. Box 2029 248 6<sup>th</sup> Ave. Bethel, AK 99559 <b>Phone:</b> (907) 543-3444 24-hour crisis line: (907) 543-3456</p> <p><a href="http://www.tundrapeace.org">www.tundrapeace.org</a></p>	<p>TWC provides a safe place for women and children who have been battered or sexually assaulted, or who fear that they will soon be. Room is available for male victims. Services provided include a 24-hour crisis line, advocacy, transportation, hospital accompaniment, support groups, children’s programs, and community outreach and education.</p> <p><b>Clients Served:</b> Victims of domestic violence and sexual assault.</p>
<p><b><u><a href="#">Safe &amp; Fear-Free Environment</a></u></b></p> <p>P.O. Box 94 21 G. Street W. Dillingham, AK 99578 <b>Phone:</b> (907) 842-2320</p> <p><a href="http://www.safebristolbay.org">www.safebristolbay.org</a></p>	<p>Services include Bristol Bay’s shelter, advocacy, and prevention agency for domestic violence and sexual assault victims.</p> <p><b>Clients Served:</b> Victims of domestic violence and sexual assault.</p>
<p><b><u><a href="#">Kodiak Women’s Resource and Crisis Center (KWRCC)</a></u></b></p> <p>422 Hillside Drive P.O. Box 2122 Kodiak, AK 99615 <b>Phone:</b> (907) 486-6171</p> <p><a href="http://www.kwrcc.org">www.kwrcc.org</a></p>	<p>The goal of the Kodiak Women’s Resource and Crisis Center is to “help women develop inner strength and achieve their fullest potential. They are dedicated to the prevention and elimination of domestic violence and sexual assault by providing education and promoting community awareness.” Services include the KWRCC shelter, a crisis line, counseling, community outreach and education, classes and programs, and a library.</p> <p><b>Clients Served:</b> Victims of domestic violence and sexual assault.</p>

## Transportation Services

Organization	Services Provided
<p data-bbox="186 312 548 386"><a href="#">The Salvation Army-Corps Community Center: Kodiak</a></p> <p data-bbox="186 436 435 548">1855 Mission Road Kodiak, AK 99615 <b>Phone:</b> 486-8740</p> <p data-bbox="186 598 581 632"><a href="http://www.salvationarmyalaska.org">www.salvationarmyalaska.org</a></p>	<p data-bbox="695 312 1430 510">Programs and services offered include social services, a food bank, emergency and disaster services, transitional housing, community cares ministry, Sunday worship service (11am), Sunday school and bible study, youth programs, and a women’s group.</p> <p data-bbox="695 598 1292 632"><b>Clients Served:</b> Individual and families in need</p>



## South Central Region

*(Including Anchorage, Cordova, Kenai)*

### Native Specific Services

Organization	Services Provided
<p><b><u><a href="#">Cook Inlet Tribal Council</a></u></b></p> <p>3600 San Jeronimo Drive Anchorage, AK 99508 <b>Phone:</b> (907) 793-3600</p> <p><u><a href="http://www.citci.org">www.citci.org</a></u></p>	<p>Services provided include child and family services, educational services, employment training, recovery and re-entry, and event based programs.</p> <p><b>Clients Served:</b> All those living in the Cook Inlet community</p>
<p><b><u><a href="#">Alaska Native Medical Center</a></u></b></p> <p>4315 Diplomacy Drive Anchorage, AK 99508 <b>Phone:</b> (907) 563-2662</p> <p><u><a href="http://www.anmc.org">www.anmc.org</a></u></p>	<p>An acute, specialty, primary and behavioral health care provider, the Alaska Native Medical Center provides comprehensive medical services to Alaska Native and American Indian people living in the state. The center includes a 150-bed hospital, a full range of medical specialties, primary care services and labs. The hospital also works in close partnership with rural health facilities statewide to support a broad range of health care and related services.</p> <p><b>Clients Served:</b> Alaska Native and American Indian people living in the state.</p>

## Emergency Services

Organization	Services Provided
<p><b><u><a href="#">The Salvation Army- McKinnell House and Family Services</a></u></b></p> <p>1712 A Street Anchorage, AK 99501 <b>Phone:</b> (907) 375-3500</p> <p><u><a href="http://www.salvationarmyalaska.org">www.salvationarmyalaska.org</a></u></p>	<p>The Salvation Army McKinnell House provides temporary emergency shelter and case management services to families experiencing the crisis of homelessness. The Family Emergency Services program offers services focused on homeless prevention, providing for the practical needs of individuals and families through our food pantry and other assistance, as funding is available. We also provide emergency disaster assistance to survivors. Programs include the Food and Family Programs, which provides food boxes, clothing vouchers, prescription vouchers, utility assistance, gasoline vouchers, furniture and household vouchers, and bus vouchers.</p> <p><b>Clients Served:</b> Families experiencing the crisis of homelessness.</p>
<p><b><u><a href="#">Alaska Department of Public Safety- Alaska State Troopers</a></u></b></p> <p>5700 East Tudor Road Anchorage, AK 99507 Phone: (907) 269-5511</p> <p><u><a href="http://www.dps.alaska.gov">www.dps.alaska.gov</a></u></p>	<p>Services include police officers to assist victims of domestic violence including helping with protection orders. Victims may also ask officers to assist in obtaining essential personal belongings like clothes, toiletries, or medication for you and/or your child(ren) and locating and taking you to a safe place, including a designated meeting place or a shelter, the residence of a household member or a friend, or similar place of safety. Officer may also assist you in obtaining medical treatment.</p> <p><b>Clients Served:</b> Victims of domestic violence</p>



### Sexual Assault Nurse Examiner Services

Organization	Services Provided
<p><a href="#">Providence Alaska Medical Center</a></p> <p>3200 Providence Drive Anchorage, AK 99508 <b>Phone:</b> (907) 562-2211</p> <p><a href="http://www.alaska.providence.org">www.alaska.providence.org</a></p>	<p>Providence Alaska Medical Center’s emergency department includes the Forensic Nursing Services of Providence (FNSP). FNSP provides medical-forensic exams to patients who have experienced sexual assault, primarily but not limited to sexual assault.</p> <p><b>Clients Served:</b> Victims of sexual assault</p>

### Shelter and Housing Assistance Services

Organization	Services Provided
<p><a href="#">Abused Women’s Aid in Crisis</a></p> <p>100 W. 13<sup>th</sup> Avenue Anchorage, AK 99501 <b>Phone:</b> (907) 279-9581 Crisis Line: (907) 272-0100</p> <p><a href="http://www.awaic.org">www.awaic.org</a></p>	<p>Provides 24-hour shelter, a crisis line, crisis intervention, case management and advocacy, legal advocacy, Harmony House, and children’s programs.</p> <p><b>Clients Served:</b> Victims of domestic violence, men, women, and children.</p>
<p><a href="#">Cordova Family Resource Center</a></p> <p>705 Second Street P.O. Box 863 Cordova, AK 99574 <b>Phone:</b> (907) 424-5674</p> <p><a href="http://www.cordovaalaska.org">www.cordovaalaska.org</a></p>	<p>Cordova Family Resource Center (CFRC) provides child and client advocacy with police, court, hospital, and social services. CFRC has a 24-hour help line 907(424-HELP). CFRC also has safe homes, crisis intervention, and transportation outside of Cordova to a shelter for victims of domestic violence. CFRC also provides educational workshops, support groups, parenting classes and supervised visitations. CFRC also has Public Assistance fee agents, notary service and can make referrals to other agencies, as well as a library and internet computer open to the public. Se habla Espanol.</p> <p><b>Clients Served:</b> Victims of domestic violence.</p>

<p><b><u>The Salvation Army- Eagle Crest: Transitional Housing Program</u></b></p> <p>438 E. Ninth Avenue Anchorage, AK 99501 <b>Phone:</b> (907) 276-5913</p> <p><a href="http://www.salvationarmyalaska.org">www.salvationarmyalaska.org</a></p>	<p>The Salvation Army’s Eagle Crest is a Transitional Housing Program that supports the local communities around Anchorage, AK by providing low-cost, alcohol and substance-free lodging for up to 76 guests in single, shared or dormitory rooms.</p> <p><b>Clients Served:</b> Individuals and families in need.</p>
<p><b><u>Covenant House Alaska</u></b></p> <p>75 A Street Anchorage, AK 99501 <b>Phone:</b> (907) 272-1255</p> <p><a href="http://www.ak.covenanthouse.org">www.ak.covenanthouse.org</a></p>	<p>Covenant House Alaska’s programs and services try to meet the basic living needs of kids and also provides them with support; genuine help. Programs include the Youth Engagement Center, transitional living, wellness center, and youth advisory board.</p> <p><b>Clients Served:</b> Serving homeless kids of Alaska.</p>
<p><b><u>My House Mat-Su</u></b></p> <p>300 North Willow Wasilla, AK 99654 <b>Phone:</b> (907) 373-HELP</p> <p><a href="http://www.myhousematsuhomelessyouthcenter.com">www.myhousematsuhomelessyouthcenter.com</a></p>	<p>Provides safe shelter for homeless youth with a goal of connecting kids to a network of caring individuals and agencies able to assist them in becoming self-sufficient. My House offers food, clothing, shower and laundry services, employment services, public health care, mediation services; help with legal issues and support and referral for mental health and substance abuse treatment.</p> <p><b>Clients Served:</b> Homeless youth of Alaska.</p>

## Legal Services

Organization	Services Provided
<p><b><u><a href="#">Alaska Immigration Justice Project</a></u></b></p> <p>431 West 7<sup>th</sup>. Avenue, Suite 208 Anchorage, AK 99501 <b>Phone:</b> (907) 279-2457 (AIJP)</p> <p><a href="http://www.akijp.org">http://www.akijp.org</a></p>	<p>The Alaska Immigration Justice Project is a non-profit agency that provides low-cost immigration legal assistance to immigrants and refugees in all immigration applications including citizenship, permanent resident status, work permits, asylum, family-based petitions and immigration petitions for immigrant victims of domestic violence, sexual assault and human trafficking. Immigration law is complex and changes frequently. Our staff constantly monitors changes to federal and state legislation, executive orders, federal regulations, and judicial and administrative decisions that impact Alaska’s immigrants and refugee populations. This information is posted on our website under “Immigration Updates.”</p> <p><b>Clients Served:</b> Provides services statewide, traveling to many communities throughout Alaska, including, Unalaska, Sitka, Ketchikan, Kodiak, Juneau, Fairbanks, Kenai, and Homer.</p>
<p><b><u><a href="#">Alaska Legal Services Corporation</a></u></b></p> <p>1016 West Sixth Avenue, Suite 200 Anchorage, AK 99501 <b>Phone:</b> (907) 272-9431</p> <p><a href="http://www.alsc-law.org">www.alsc-law.org</a></p>	<p>Assists clients who are facing critical civil legal issues ranging from consumer law, family law, housing problems, public benefits, healthcare complications, Alaska Native law, and other areas specific to veterans or the elderly. Other areas of law include consumer, domestic violence, elder advocacy, family law, housing, health, public benefits, Alaska native law, and veterans.</p> <p><b>Clients Served:</b> Low-income Alaskans.</p>
<p><b><u><a href="#">Alaska Native Justice Center</a></u></b></p> <p>3600 San Jeronimo Drive, Suite 264 Anchorage, AK 99508 <b>Phone:</b> (907) 793-3550</p> <p><a href="http://www.anjc.org">www.anjc.org</a></p>	<p>The Alaska Native Justice Center (ANJC) is a tribal non-profit addressing Alaska Natives’ unmet needs regarding the Alaska civil and criminal justice system in response to the increasing disproportionate rates of victimization, incarceration and other justice-related issues impacting Alaska Natives throughout Alaska. Programs include Family law: the Alaska Native Justice Center supports individuals who have been physically, emotionally or</p>

sexually abused by a partner or are seeking assistance with a civil legal issue related to family law such as divorce, separation, child custody, support or a protective order. The ANJC Family Law Program may be able to assist you with civil legal attorney representation or pro se advocacy assistance. Please visit our office to complete an intake form. Free Legal Clinics are available to individuals who need assistance completing Child Custody or Divorce/Dissolution forms. Please check our calendar for the next available clinic.

**Clients Served:** All ethnicities living in Alaska.

## Children, Youth, and Family Services

Organization	Services Provided
<p><b><u>Covenant House Alaska</u></b></p> <p>75 A Street Anchorage, AK 99501 <b>Phone:</b> (907) 272-1255</p> <p><a href="http://www.ak.covenanthouse.org">www.ak.covenanthouse.org</a></p>	<p>Covenant House Alaska’s programs and services try to meet the basic living needs of kids and also provides them with support; genuine help. Programs include the Youth Engagement Center, transitional living, wellness center, and youth advisory board.</p> <p><b>Clients Served:</b> Homeless kids of Alaska</p>
<p><b><u>Denali Family Services</u></b></p> <p>1251 Muldoon Road, #116 Anchorage, AK 99504</p> <p><a href="http://www.denalifs.org">www.denalifs.org</a></p>	<p>Denali Family Services serves children who require intensive behavioral health care services, their families and also individuals. Denali Family Services offers individual, family and group psychotherapy services in combination with intensive care coordination and rehabilitative services. The majority of the consumers served are children who experience mental illness. Denali Family Services serves an average of 250 consumers each month in Anchorage and the Matanuska-Susitna Valley areas. Other programs and services include clinical, therapeutic foster care, case management, intensive school and community based services, training.</p> <p><b>Clients Served:</b> Children, youth and their families.</p>
<p><b><u>Cook Inlet Tribal Council</u></b></p> <p>3600 San Jeronimo Drive Anchorage, AK 99508 <b>Phone:</b> (907) 793-3600</p> <p><a href="http://www.citci.org">www.citci.org</a></p>	<p>Services provided include:</p> <ul style="list-style-type: none"> <li>• Child &amp; Family Services</li> <li>• Educational Services</li> <li>• Employment Training</li> <li>• Recovery &amp; Re-entry</li> <li>• Event-based Programs</li> </ul> <p><b>Clients Served:</b> All those living in the Cook Inlet community.</p>

<p><b><u><a href="#">Alaska Native Justice Center</a></u></b></p> <p>3600 San Jeronimo Drive, Suite 264 Anchorage, AK 99508 <b>Phone:</b> (907) 793-3550</p> <p><u><a href="http://www.anjc.org">www.anjc.org</a></u></p>	<p>The Alaska Native Justice Center (ANJC) is a tribal non-profit that addresses Alaska Natives’ unmet needs regarding the Alaska civil and criminal justice system in response to the increasing disproportionate rates of victimization, incarceration and other justice-related issues impacting Alaska Natives throughout Alaska. Programs include: Coach/Mentor, Youth Advocacy. Family Law Services provided: the Alaska Native Justice Center supports individuals who have been physically, emotionally or sexually abused by a partner or are seeking assistance with a civil legal issue related to family law such as divorce, separation, child custody, support or a protective order. The ANJC Family Law Program may be able to assist you with civil legal attorney representation or pro se advocacy assistance. Please visit our office to complete an intake form. Free Legal Clinics are available to individuals who need assistance completing Child Custody or Divorce/Dissolution forms. Please check our calendar for the next available clinic.</p> <p><b>Clients Served:</b> All ethnicities living in Alaska</p>
<p><b><u><a href="#">My House Mat-Su</a></u></b></p> <p>300 North Willow Wasilla, AK 99654 <b>Phone:</b> (907) 373-HELP</p> <p><u><a href="http://www.myhousematsuhomelessyouthcenter.com">www.myhousematsuhomelessyouthcenter.com</a></u></p>	<p>Provides safe shelter for homeless youth with a goal of connecting kids to a network of caring individuals and agencies able to assist them in becoming self-sufficient. My House offers food, clothing, shower and laundry services, employment services, public health care, mediation services; help with legal issues and support and referral for mental health and substance abuse treatment.</p> <p><b>Clients Served:</b> Homeless youth of Alaska.</p>

## LGBTQ/2 Services

Organization	Services Provided
<p><a href="#">Identity</a></p> <p>336 E. 5<sup>th</sup> Avenue Anchorage, AK 99501 <b>Phone:</b> (907) 929-4528</p> <p><a href="http://www.identityinc.org">www.identityinc.org</a></p>	<p>Identity “envisions a world where all people are free to express and be proud of their gender identity and sexual orientation.” The mission is to advance Alaska’s LGBT community through advocacy, education, and connectivity.</p> <p><b>Clients Served:</b> LGBTQ community</p>

## Physical and Mental Healthcare Services

Organization	Services Provided
<p><b><u><a href="#">Alaska C.A.R.E.S.</a></u></b></p> <p>3925 Tudor Centre Drive Anchorage, AK 99508 <b>Phone:</b> (907) 561-8301</p> <p><b><u><a href="http://alaska.providence.org/locations/c/cares">http://alaska.providence.org/locations/c/cares</a></u></b></p>	<p>Alaska CARES is an outpatient clinic located near Providence Alaska Medical Center in Anchorage. The clinic provides sexual and physical abuse evaluations for children, newborn to age 18 years, and 24-hour-on-call services for cases that are considered emergent.</p> <p>Services include:</p> <ul style="list-style-type: none"> <li>• Interviewers who are trained in forensic interviewing of children and skilled at talking with children about sensitive topics.</li> <li>• Nurse practitioners who have specialized training and are skilled in providing a child examination using a highly technical instrument, a colposcope. A colposcope uses light and magnification so the exam is non-invasive.</li> <li>• A victim advocate from <a href="#">Standing Together Against Rape</a> (STAR) or <a href="#">Southcentral Foundation</a> (SCF) is available to provide support to the child and family while at Alaska CARES.</li> </ul> <p>Family Care Coordinators are on staff for crisis intervention, and to help the child and family through the upheaval that often accompanies child sexual abuse. Alaska CARES provides referrals so that children and families can connect to services that help the healing process begin</p> <p><b>Clients Served:</b> Child victims of sexual assault</p>



<p><b><u>The Salvation Army- Adult Rehabilitation Center (ARC)</u></b></p> <p>660 E. 48<sup>th</sup> Avenue Anchorage, AK 99501 <b>Phone:</b> (907) 562-5408</p> <p><a href="http://www.salvationarmyalaska.org">www.salvationarmyalaska.org</a></p>	<p>The Salvation Army Adult Rehabilitation Program in Alaska provides housing, counseling, life skills education, spiritual development and work therapy for men who are struggling to overcome challenges and difficult circumstances resulting from the effect of substance abuse. Services include, Individual counseling, Group therapy, Work therapy, Chemical dependency classes, Six-week anger management course, Spiritual development, Chapel services, Drug testing, Relapse prevention, Family education, and a Re-entry program.</p> <p><b>Clients Served:</b> Men who are struggling from substance abuse.</p>
<p><b><u>Denali Family Services</u></b></p> <p>1251 Muldoon Road, #116 Anchorage, AK 99504</p> <p><a href="http://www.denalifs.org">www.denalifs.org</a></p>	<p>Denali Family Services serves children who require intensive behavioral health care services, their families and also individuals. Denali Family Services offers individual, family and group psychotherapy services in combination with intensive care coordination and rehabilitative services. The majority of the consumers served are children who experience mental illness. Denali Family Services serves an average of 250 consumers each month in Anchorage and the Matanuska-Susitna Valley areas. Services include: Clinical, Therapeutic Foster Care, Case Management, Intensive School &amp; Community Based Services, and training.</p> <p><b>Clients Served:</b> Children, youth and their families.</p>

## Employment Assistance

Organization	Services Provided
<p><b><u><a href="#">Nine Star Employment Services</a></u></b></p> <p>125 West 5<sup>th</sup> Avenue Anchorage, AK 99501 <b>Phone:</b> (907) 664-8249</p> <p><u><a href="http://www.ninestar.com">www.ninestar.com</a></u></p>	<p>Services include:</p> <ul style="list-style-type: none"> <li>• Work Services Case Management</li> <li>• Career Development Center</li> <li>• Job Coaching and Skills Development</li> <li>• Technology &amp; Skills Training (TAST) Computer Lab</li> </ul> <p><b>Clients Served:</b> Alaskans looking for employment.</p>
<p><b><u><a href="#">Cook Inlet Tribal Council</a></u></b></p> <p>3600 San Jeronimo Drive Anchorage, AK 99508 <b>Phone:</b> (907) 793-3600</p> <p><u><a href="http://www.citci.org">www.citci.org</a></u></p>	<p>Services include:</p> <ul style="list-style-type: none"> <li>• Child &amp; Family Services</li> <li>• Educational Services</li> <li>• Employment Training</li> <li>• Recovery &amp; Re-entry</li> <li>• Event-based Programs</li> </ul> <p><b>Clients Served:</b> All those living in the Cook Inlet community.</p>

## Financial and Utilities Assistance

Organization	Services Provided																																						
<p data-bbox="186 317 634 472"><a href="#">Alaska Department of Health and Social Services- Division of Public Assistance: Heating Assistance Program</a></p> <p data-bbox="186 527 586 640">11312 Kenai Spur Hwy. Suite 2 Kenai, AK 99811 Phone: (907) 283-2900</p> <p data-bbox="186 688 467 720"><a href="http://www.dhss.alaska.gov">www.dhss.alaska.gov</a></p>	<p data-bbox="695 317 1393 514">The State of Alaska Heating Assistance Program (HAP) can help eligible residents defray their winter heating costs. It is <b>not</b> designed to pay a household's entire winter bill. Households should be prepared to pay a portion of their annual heating costs.</p> <p data-bbox="695 562 1052 594"><b><u>FY 2016 Income Guidelines</u></b></p> <table data-bbox="706 604 1068 1507"> <thead> <tr> <th data-bbox="706 604 922 720"># of People in Home</th> <th data-bbox="950 604 1068 720">Monthly Gross Income</th> </tr> </thead> <tbody> <tr><td>1</td><td>\$2,758</td></tr> <tr><td>2</td><td>\$3,735</td></tr> <tr><td>3</td><td>\$4,710</td></tr> <tr><td>4</td><td>\$5,683</td></tr> <tr><td>5</td><td>\$6,660</td></tr> <tr><td>6</td><td>\$7,635</td></tr> <tr><td>7</td><td>\$8,608</td></tr> <tr><td>8</td><td>\$9,585</td></tr> <tr><td>9</td><td>\$10,560</td></tr> <tr><td>10</td><td>\$11,533</td></tr> <tr><td>11</td><td>\$12,510</td></tr> <tr><td>12</td><td>\$13,485</td></tr> <tr><td>13</td><td>\$14,458</td></tr> <tr><td>14</td><td>\$15,435</td></tr> <tr><td>15</td><td>\$16,410</td></tr> <tr><td>16</td><td>\$17,383</td></tr> <tr><td>17</td><td>\$18,360</td></tr> <tr><td>18</td><td>\$19,335</td></tr> </tbody> </table> <p data-bbox="695 1598 1369 1671"><b>Clients Served:</b> Individuals and families in need that meet income guidelines.</p>	# of People in Home	Monthly Gross Income	1	\$2,758	2	\$3,735	3	\$4,710	4	\$5,683	5	\$6,660	6	\$7,635	7	\$8,608	8	\$9,585	9	\$10,560	10	\$11,533	11	\$12,510	12	\$13,485	13	\$14,458	14	\$15,435	15	\$16,410	16	\$17,383	17	\$18,360	18	\$19,335
# of People in Home	Monthly Gross Income																																						
1	\$2,758																																						
2	\$3,735																																						
3	\$4,710																																						
4	\$5,683																																						
5	\$6,660																																						
6	\$7,635																																						
7	\$8,608																																						
8	\$9,585																																						
9	\$10,560																																						
10	\$11,533																																						
11	\$12,510																																						
12	\$13,485																																						
13	\$14,458																																						
14	\$15,435																																						
15	\$16,410																																						
16	\$17,383																																						
17	\$18,360																																						
18	\$19,335																																						

<p><b><u>Cook Inlet Tribal Council- Low income Heating Assistance Program</u></b></p> <p>3600 San Jeronimo Drive Anchorage, AK 99508 <b>Phone:</b> (907) 793-3300</p> <p><a href="http://www.citci.org">www.citci.org</a></p>	<p>LIHEAP provides assistance with heating utility bills for low-income Alaska Native and American Indian families that reside within the Municipality of Anchorage.</p> <p><b>Clients Served:</b> Low-income Alaska Native and American Indian families that reside within Anchorage.</p>
---	--

## Violence Prevention and Intervention Services

Organization	Services Provided
<p><a href="#">Abused Women's Aid in Crisis</a></p> <p>100 W. 13<sup>th</sup> Avenue Anchorage, AK 99501 <b>Phone:</b> (907) 279-9581 Crisis Line: (907) 272-0100</p> <p><a href="http://www.awaic.org">www.awaic.org</a></p>	<p>Services include:</p> <ul style="list-style-type: none"><li>• 24-hour Shelter</li><li>• Crisis line</li><li>• Crisis intervention</li><li>• Case management and advocacy</li><li>• Legal advocacy</li><li>• Harmony House</li><li>• Children's Program</li></ul> <p><b>Clients Served:</b> Victims of domestic violence, men, women, and children.</p>

**Standing Together Against Rape (STAR)**

1057 W. Fireweed Lane  
Anchorage, AK 99503

**Phone:** (907) 276-9983

Local Crisis Line: (907) 276-7273

Statewide Crisis Line: (800) 478-8999

[www.staralaska.com](http://www.staralaska.com)

The mission of Standing Together Against Rape, Inc., (STAR) is to “provide the best quality of crisis intervention, education and advocacy services to victims of sexual assault and sexual abuse, and their families and our community.”

Services include:

- Crisis Line
  - Crisis intervention and support
  - Information about medical issues
  - Explanations of the criminal justice system, and what to expect when you report a crime
  - Referrals to resources in your area
- Immediate Crisis Intervention
  - STAR advocates are ready to respond to medical or law enforcement agencies 24 hours a day.
  - Immediate crisis support and reporting options
  - Assistance with medical and law enforcement professionals
  - Assistance with emergency shelter and supplies
  - 1-on-1 advocacy sessions
  - Safety planning
- Case Management
  - STAR offers both short and long-term case management, providing services through STAR and connecting survivors with other appropriate agencies.
- Adult Education and Professional Training
- Education and Informational Booths

**Clients Served:** Victims of sexual assault and sexual abuse.

<p><b><u>Cordova Family Resource Center</u></b></p> <p>705 Second Street P.O. Box 863 Cordova, AK 99574 <b>Phone:</b> (907) 424-5674</p> <p><a href="http://www.cordovaalaska.org">www.cordovaalaska.org</a></p>	<p>Cordova Family Resource Center (CFRC) supports the families and community of Cordova, Alaska. CFRC provides child and client advocacy with police, court, hospital, and social services. CFRC has a 24-hour help line 907(424-HELP). Services include safe homes, crisis intervention and transportation outside of Cordova to a shelter for victims of domestic violence. CFRC provides educational workshops, support groups, parenting classes and supervised visitations. We have Public Assistance fee agents, notary service and can make referrals to other agencies. CFRC also has a library and internet computer open to the public. Se habla Espanol.</p> <p><b>Clients Served:</b> Victims of domestic violence.</p>
<p><b><u>The Lee Shore Center</u></b></p> <p>325 S. Spruce Street Kenai, AK 99611 <b>Phone:</b> (907) 283-9479</p> <p><a href="http://www.leeshoreak.org">www.leeshoreak.org</a></p>	<p>The Lee Shore Center’s services include:</p> <ul style="list-style-type: none"><li>• Advocacy</li><li>• 24-hour Crisis Intervention</li><li>• Education support groups</li><li>• Assistance to abused/neglected elders and those with disabilities</li><li>• Community education and outreach</li><li>• Transitional Living Center services for homeless victims of domestic violence and sexual assault</li><li>• Batterer’s Intervention Program</li><li>• Child Care Assistance Program</li></ul> <p><b>Clients Served:</b> Victims of sexual assault, domestic violence.</p>

## Transportation Services

Organization	Services Provided
<p><b><u><a href="#">Alaska 211</a></u></b></p> <p>701 W. 8<sup>th</sup> Avenue, Suite 230 Anchorage, AK 99501 <b>Phone:</b> (800) 478-2221</p> <p><u><a href="http://www.alaska211.org">http://www.alaska211.org</a></u></p>	<p>Alaska 2-1-1 connects individuals with a wide variety of vital resources including emergency food and shelter, disability services, counseling, senior services, healthcare, childcare, drug and alcohol programs, legal assistance, transportation needs, educational opportunities, and more.</p> <p><b>Clients Served:</b> All those in need of transportation</p>



## Inside Passage Region

*(Including Juneau, Ketchikan, Sitka, Petersburg)*

### Native Specific Services

Organization	Services Provided
<p><a href="#">Central Council Tlingit &amp; Haida Indian Tribes of Alaska</a></p> <p>320 W. Willoughby Ave., Suite 300 Juneau, AK 99801 <b>Phone:</b> (907) 586-1432</p> <p><a href="http://www.ccthita.org">www.ccthita.org</a></p>	<p>Central Council offers a variety of family-centered services focused on promoting and supporting safe and stable families. “These services assist individuals in attaining the education and skills necessary to support healthy lifestyles, develop meaningful careers and engage in the traditional activities of their communities.” Services include information and referral, case management, financial assistance, foster and child care, training, vocational rehabilitation, nutrition and other supportive services. The programs are designed to address immediate and long term needs associated with family well-being and financial self-sufficiency. Services are provided in collaboration with tribes and key state, local, faith-based and private agency partners. The programs are supported jointly, through contracts and agreements with private, local, state and federally funded agencies, with the majority of resources generated from federal grants.</p> <p><b>Clients Served:</b> Tlingit or Haida Tribal members.</p>

<p><b><u>Central Council Tlingit &amp; Haida Indian Tribes of Alaska: Tribal Family and Youth Services</u></b></p> <p>320 W. Willoughby Ave., Suite 300 Juneau, AK 99801 <b>Phone:</b> (907) 586-1432</p> <p><a href="http://www.ccthita.org">www.ccthita.org</a></p>	<p>Provides culturally sensitive services to assist in economic self-sufficiency and social well-being of tribal members, families, and tribal communities. Social Services programs ensure the entire needs of the family are taken into account when a crisis situation exists. Department staffs deliver, or advocate for the delivery of, services that are appropriate to the nature of the social problem with cultural sensitivity given the Native family and environment in which the crisis occurs. Services include: maintaining the first line of defense in a system of services aimed at supporting, serving, and protecting children; and ultimately, striving to prevent the unwarranted breakup of Native families; providing adult services, both financial assistance and individual counseling, which are essential to easing personal crises; providing opportunities for self-development of clients receiving general assistance in order to enhance their employability; and upholding the pride of those needing financial assistance; delivering services to Tribal elders in a fashion which will ensure utilization of their knowledge and contributions toward the enrichment and preservation of the culture and heritage of the Alaska Native people.</p> <p><b>Clients Served:</b> Tlingit or Haida Tribal members</p>
<p><b><u>Sitka Tribe of Alaska</u></b></p> <p>456 Katlain St. Sitka, AK 99835 <b>Phone:</b> (907) 747-3207</p> <p><a href="http://www.sitkatribes.org">www.sitkatribes.org</a></p>	<p>Services include:</p> <ul style="list-style-type: none"> <li>• Education Services</li> <li>• Workforce Development</li> <li>• Legal Services</li> <li>• Realty Services</li> <li>• Resource Protection Programs</li> <li>• Social &amp; Family Services</li> </ul> <p><b>Clients Served:</b> Enrolled members of the Sitka community.</p>

## Emergency Services

Organization	Services Provided
<p data-bbox="186 317 634 472"><a href="#"><u>Alaska Department of Health and Social Services- Division of Public Assistance: General Relief Assistance (GRA)</u></a></p> <p data-bbox="186 527 578 682">Juneau District Office 10002 Glacier Hwy., Suite 200 Juneau, AK 99801 <b>Phone:</b> (907) 465-3537</p> <p data-bbox="186 730 558 886">Sitka District Office 201 Katlian Street, Suite 107 Sitka, AK 99835 <b>Phone:</b> (907) 747-8234</p> <p data-bbox="186 934 553 1005"><a href="http://www.dhss.alaska.gov/dpa/pages/gra/default.aspx"><u>www.dhss.alaska.gov/dpa/pages/gra/default.aspx</u></a></p>	<p data-bbox="695 317 1429 886">General Relief Assistance (GRA) is designed to meet basic needs of Alaskans in emergency situations. Basic needs include shelter, utilities, food, and clothing. Limited funds for a dignified burial of a deceased needy person may also be provided. The GRA program m is 100% state funded. Because state funds are limited, the program is used as a last resort in providing basic needs to an individual or household. GRA is only available if a household's emergency need cannot be met by any other programs or agencies. Except for burial assistance, payment is limited to a maximum of \$120 for each household member. Payments are always provided to a vendor; they are never provided directly to the GRA household.</p> <p data-bbox="695 978 1398 1297"><b>Clients Served:</b> Individuals and families who meet eligibility requirements: The household must have an immediate and specific need for shelter (eviction notice), utilities (shut off notice), food, clothing, or burial. The person must be an adult or eligible minor. Persons under the age of 18 may apply for GRA if they are married or living apart from their parent and managing their own financial affairs.</p>

## Shelter and Housing Assistance Services

Organization	Services Provided
<p><b><u><a href="#">Aiding Women in Abuse and Rape Emergencies (AWARE)</a></u></b></p> <p>P.O. Box 20809 Juneau, AK 99802 <b>Phone:</b> (907) 586-6623 Crisis line: (907) 586-1090</p> <p><a href="http://www.awareak.org">www.awareak.org</a></p>	<p>AWARE provides services including:</p> <ul style="list-style-type: none"> <li>• Emergency Safe Shelter</li> <li>• Crisis Intervention</li> <li>• Advocacy Services</li> <li>• Community Education to Schools and Community Agencies</li> <li>• Legal Advocacy</li> <li>• Education and Support Groups</li> <li>• Children’s Counseling</li> </ul> <p><b>Clients Served:</b> Victims of domestic violence, sexual assault, including children.</p>
<p><b><u><a href="#">Women in Safe Homes (WISH)</a></u></b></p> <p>P.O. Box 6552 Ketchikan, AK 99901 Phone: (907) 228-4099</p> <p><a href="http://www.wishak.org">www.wishak.org</a></p>	<p>WISH provides a safe place, advocacy and education for people impacted by domestic violence, sexual assault/abuse, stalking and to assist them as they explore their option in Southern Southeast Alaska. They are available 24 hours a day, 7 days a week.</p> <p>Services are free, confidential and can be used anonymously.</p> <p><b>Clients Served:</b> Victims of domestic violence, sexual assault, stalking.</p>
<p><b><u><a href="#">Sitkans Against Family Violence (SAFV)</a></u></b></p> <p>P.O. Box 61236 Sitka, AK 99835 <b>Phone:</b> (907) 747-3370</p> <p><a href="http://www.safv.org">www.safv.org</a></p>	<p>SAFV provides support for those who have experienced violence. Services include:</p> <ul style="list-style-type: none"> <li>• Advocacy</li> <li>• Shelter</li> <li>• Sexual Assault</li> <li>• Children</li> <li>• Legal</li> </ul> <p><b>Clients Served:</b> Victims of domestic violence, sexual assault.</p>

## Legal Services

Organization	Services Provided
<p data-bbox="203 310 651 346"><a href="#">Alaska Legal Services Corporation</a></p> <p data-bbox="203 394 623 470">8800 Glacier Highway, Suite 228 Juneau, AK 99801</p> <p data-bbox="203 478 505 514"><b>Phone:</b> (907) 586-6425</p> <p data-bbox="203 562 472 638">306 Main St., #301 Ketchikan, AK 99901</p> <p data-bbox="203 646 505 682"><b>Phone:</b> (907) 225-6420</p> <p data-bbox="203 730 440 766"><a href="http://www.alsc-law.org">www.alsc-law.org</a></p>	<p data-bbox="696 310 1437 514">Assists clients who are facing critical civil legal issues ranging from consumer law, family law, housing problems, public benefits, healthcare complications, Alaska Native law, and other areas specific to veterans or the elderly. Areas of law include:</p> <ul data-bbox="743 522 1029 898" style="list-style-type: none"><li>• Consumer</li><li>• Domestic Violence</li><li>• Elder Advocacy</li><li>• Family Law</li><li>• Housing</li><li>• Health</li><li>• Public Benefits</li><li>• Alaska Native Law</li><li>• Veterans</li></ul> <p data-bbox="696 991 1182 1026"><b>Clients Served:</b> Low-income Alaskans.</p>

## Children, Youth, and Family Services

Organization	Services Provided
<p><b><u><a href="#">Juneau Youth Services</a></u></b></p> <p>P.O. Box 32829 Juneau, AK 99803 <b>Phone:</b> (907) 789-7610</p> <p><a href="http://www.jys.org">www.jys.org</a></p>	<p>Juneau Youth Services is a comprehensive behavioral health provider for children and youth, and their families. They currently provide a full array of emergency, residential, and community-based programs, including both mental health and chemical dependency services.</p> <p><b>Clients Served:</b> Youth and their families.</p>
<p><b><u><a href="#">Sitkans Against Family Violence (SAFV)</a></u></b></p> <p>P.O. Box 61236 Sitka, AK 99835 <b>Phone:</b> (907) 747-3370</p> <p><a href="http://www.safv.org">www.safv.org</a></p>	<p>SAFV has two main areas of work: advocacy and prevention. In advocacy, they provide support for those who have experienced violence. In prevention, they build a community of respect and nonviolence. Both are essential in ending violence.</p> <p>Services include:</p> <ul style="list-style-type: none"> <li>• Advocacy</li> <li>• Shelter</li> <li>• Sexual Assault</li> <li>• Children</li> <li>• Legal</li> </ul> <p><b>Clients Served:</b> Victims of domestic violence, sexual assault.</p>

<p><b><u>Zach Gordon Youth Center</u></b></p> <p>396 Whittier Ave. Juneau, AK 99801 <b>Phone:</b> (907) 586-2635</p> <p><a href="http://www.juneau.org/parkrec/youthcenter">www.juneau.org/parkrec/youthcenter</a></p>	<p>Serves teenagers from throughout the Juneau area with specific attention. The Center is a safe space for teenagers to talk, release the pressure of the day and ask questions. Information is available about community resources, pregnancy, parenting skills, self-care, healthy relationships and other topics based on need. Weekly, the Center hosts a Family Dinner and Game Night. This serves as a place for teenagers, their significant others and their children to come for a home-cooked meal, a fun game, and an opportunity to interact with their peers facing similar challenges. Bi-weekly, teenagers can participate in “T Time” or Teen Talk Time, in which they can take part in a discussion group with their peers focusing on self-selected topics, such as dating, relationships and family. Staff is available on an individual basis, for counseling about relationships, conflict resolution, goal setting, self- esteem, job searches, references and referrals.</p> <p><b>Clients Served:</b> Youth living in Juneau.</p>
<p><b><u>Central Council Tlingit &amp; Haida Indian Tribes of Alaska: Tribal Family and Youth Services</u></b></p> <p>320 W. Willoughby Ave., Suite 300 Juneau, AK 99801 <b>Phone:</b> (907) 586-1432</p> <p><a href="http://www.ccthita.org">www.ccthita.org</a></p>	<p>Provides culturally sensitive services to assist in economic self-sufficiency and social well-being of tribal members, families, and tribal communities. Services include: maintaining the first line of defense in a system of services aimed at supporting, serving, and protecting children; and ultimately, striving to prevent the unwarranted breakup of Native families; providing adult services, both financial assistance and individual counseling, which are essential to easing personal crises; providing opportunities for self-development of clients receiving general assistance in order to enhance their employability; and upholding the pride of those needing financial assistance; delivering services to Tribal elders in a fashion which will ensure utilization of their knowledge and contributions toward the enrichment and preservation of the culture and heritage of the Alaska Native people.</p> <p><b>Clients Served:</b> Tlingit or Haida tribal members.</p>

## Employment Assistance

Organization	Services Provided
<p><b><u><a href="#">Central Council Tlingit &amp; Haida Indian Tribes of Alaska</a></u></b></p> <p>320 W. Willoughby Ave., Suite 300 Juneau, AK 99801 <b>Phone:</b> (907) 586-1432</p> <p><u><a href="http://www.ccthita.org">www.ccthita.org</a></u></p>	<p>Central Council provides a variety of employment and training related opportunities for Alaska Native and American Indians to help prepare them secure employment and maintain a healthy lifestyle independent of program services.</p> <p><b>Clients Served:</b> Tlingit or Haida Tribal members.</p>
<p><b><u><a href="#">Alaska Department of Health and Social Services- Division of Public Assistance: Alaska Temporary Assistance Program (ATAP)</a></u></b></p> <p>P.O. Box 110640 Juneau, AK 99811 <b>Phone:</b> (907) 465-3347</p> <p><u><a href="http://www.dhs.alaska.gov">www.dhs.alaska.gov</a></u></p>	<p>Support Services provided to families who are moving to work need a variety of services to help them find and keep a job, and successfully transition off assistance. The services that are available include help with transportation costs, including vehicle repairs and driver’s license, interview clothing and personal grooming, and special tools, clothing, and equipment needed for employment. In addition, On-the-Job Training (OJT) and wage supplementation programs are available.</p> <p><b>Clients Served:</b> Applicants living in the State of Alaska.</p>



## Financial and Utilities Assistance

Organization	Services Provided
<p><a href="#">Central Council Tlingit &amp; Haida Indian Tribes of Alaska</a></p> <p>320 W. Willoughby Ave., Suite 300 Juneau, AK 99801 <b>Phone:</b> (907) 586-1432</p> <p><a href="http://www.ccthita.org">www.ccthita.org</a></p>	<p>Elderly Emergency Assistance provides emergency financial assistance to tribal citizens 65 years of age and older who have urgent personal needs due to disastrous events such as fire, death, illness or an extenuating circumstance such as utility shut-off notices, emergency medical need, or burial expenses.</p> <p>The program provides limited financial assistance (per availability of funding) to tribal elders experiencing a crisis. This is a one-time service limit per applicant, per calendar year and is open to all communities.</p> <ul style="list-style-type: none"> <li>• <a href="#">Eligibility Requirements</a></li> <li>• <a href="#">Elderly Emergency Assistance Application</a></li> </ul> <p>General Assistance Program is designed to provide temporary financial assistance to meet the unmet “basic needs” of food, shelter, and clothing.</p> <p>Temporary Assistance for Needy Families (TANF) offers intensive case management to families with dependent children to identify financial needs, employment goals, and obstacles in service plan. Case managers continue to monitor families as they move through their plan toward the ultimate goal of self-sufficiency and gainful employment. The TANF program may offer support services that allow participants to find and maintain employment.</p> <p><b>Clients Served:</b> Tlingit or Haida Tribal members who meet eligibility requirements.</p>

## Violence Prevention and Intervention Services

Organization	Services Provided
<p><a href="#"><u>Aiding Women in Abuse and Rape Emergencies (AWARE)</u></a></p> <p>P.O. Box 20809 Juneau, AK 99802 <b>Phone:</b> (907) 586-6623 Crisis line: (907) 586-1090</p> <p><a href="http://www.awareak.org"><u>www.awareak.org</u></a></p>	<p>AWARE exists to provide safe shelter and supportive services for women and children who have been subject to domestic or sexual violence; and to affect the social, political and legal changes needed to eliminate oppression and violence against women and children.</p> <p>Services provided include:</p> <ul style="list-style-type: none"> <li>• Emergency Safe Shelter</li> <li>• Crisis Intervention</li> <li>• Advocacy Services</li> <li>• Community Education to Schools and Community Agencies</li> <li>• Legal Advocacy</li> <li>• Education and Support Groups</li> <li>• Children’s Counseling</li> </ul> <p><b>Clients Served:</b> Victims of domestic violence, sexual assault, including children.</p>
<p><a href="#"><u>Women in Safe Homes (WISH)</u></a></p> <p>P.O. Box 6552 Ketchikan, AK 99901 Phone: (907) 228-4099</p> <p><a href="http://www.wishak.org"><u>www.wishak.org</u></a></p>	<p>WISH’s primary mission is to provide a safe place, advocacy and education for people impacted by domestic violence, sexual assault/abuse, stalking and to assist them as they explore their option in Southern Southeast Alaska.</p> <p>They believe that all people have the right to live in an environment free from violence. They are available 24 hours a day, 7 days a week.</p> <p>Their services are free, confidential and can be used anonymously.</p> <p><b>Clients Served:</b> Victims of domestic violence, sexual assault, and stalking.</p>

<p><b><u>Sitkans Against Family Violence (SAFV)</u></b></p> <p>P.O. Box 61236 Sitka, AK 99835 <b>Phone:</b> (907) 747-3370</p> <p><a href="http://www.safv.org">www.safv.org</a></p>	<p>SAFV has two main areas of work: advocacy and prevention. In advocacy, they provide support for those who have experienced violence. In prevention, they build a community of respect and nonviolence. Both are essential in ending violence. Services include:</p> <ul style="list-style-type: none"><li>• Advocacy</li><li>• Shelter</li><li>• Sexual Assault</li><li>• Children</li><li>• Legal</li></ul> <p><b>Clients Served:</b> Victims of domestic violence and sexual assault.</p>
<p><b><u>Working Against Violence for Everyone (WAVE)</u></b></p> <p>22 Sing Lee Alley, Suite 1 Petersburg, AK 99833 <b>Phone:</b> (907) 518-WAVE (9283) Crisis line: (907) 518-0555</p> <p><a href="http://www.petersburgwave.wordpress.com">www.petersburgwave.wordpress.com</a> <a href="http://www.petersburgwave.org">www.petersburgwave.org</a></p>	<p>Their trained advocates are here to help. Services include:</p> <ul style="list-style-type: none"><li>• Providing a safe place for you and your children to rest and think about options.</li><li>• Connecting you with resources for housing, food, child care, and more</li><li>• Creating a safety plan for home, work, school</li><li>• Helping you with a protective order, understanding the difference between an emergency protective order, Ex Parte order and Long Term protective order</li><li>• Connecting you with legal resources for family and criminal law</li><li>• Connecting you with counseling resources</li><li>•</li></ul> <p><b>Clients Served:</b> Victims of domestic violence, sexual assault.</p>

## Transportation Services

Organization	Services Provided
<p><a href="#"><u>Alaska Department of Health and Social Services- Division of Public Assistance: Alaska Temporary Assistance Program (ATAP)</u></a></p> <p>P.O. Box 110640 Juneau, AK 99811 <b>Phone:</b> (907) 465-3347</p> <p><a href="http://www.dhs.alaska.gov"><u>www.dhs.alaska.gov</u></a></p>	<p>Support Services for families who are moving to work need a variety of services to help them find and keep a job, and successfully transition off assistance. The services that are available include help with transportation costs, including vehicle repairs and driver’s license, interview clothing and personal grooming, and special tools, clothing, and equipment needed for employment. In addition, On-the-Job Training (OJT) and wage supplementation programs are available.</p> <p><b>Clients Served:</b> Applicants living in the State of Alaska.</p>
<p><a href="#"><u>Alaska 211</u></a></p> <p><b>(Located in Anchorage, but provides assistance statewide)</b></p> <p>701 W. 8<sup>th</sup> Avenue, Suite 230 Anchorage, AK 99501 <b>Phone:</b> (800) 478-2221</p> <p><a href="http://www.alaska211.org"><u>http://www.alaska211.org</u></a></p>	<p>Connecting people with a wide variety of vital resources in the community including emergency food and shelter, disability services, counseling, senior services, healthcare, child care, drug and alcohol programs, legal assistance, transportation needs, educational opportunities, and much more.</p> <p><b>Clients Served:</b> All those in need of transportation.</p>

## Arizona

### **Tribal Coalitions Information**

#### **Hopi Tewa Women's Coalition to End Abuse**

Located in First Mesa, Arizona the Hopi Tewa Women's Coalition to End Abuse is a leading voice to end sexual assault and domestic violence on the Hopi Reservation. Found in 2008 by Hopi and Tewa women representatives of several villages and communities, HTWC is a non-profit organization that provides advocacy support to tribal and nontribal government agencies. The Hopi Tewa Women's Coalition to End Abuse is committed to advocating for a coordinated and effective response system that creates a safety net towards building healthy communities, while embracing the strength of our cultural values and traditions.

Roxanna Joseyesva Office Manager/Point of Contact  
P.O. Box 239  
Second Mesa, AZ 86043  
Phone: (928) 737-9000  
Email: [htwceacoalition@yahoo.com](mailto:htwceacoalition@yahoo.com)

#### **Southwest Indigenous Women's Coalition**

The Southwest Indigenous Women's Coalition (SWIWC) is located in Mesa, Arizona and is a nonprofit domestic violence (DV) and sexual assault (SA) coalition serving the Tribes and Native DV/SA nonprofits in Arizona to increase the capacity to better address and respond to the domestic and sexual violence occurring in their communities. SWIWC promotes safety, justice victim-centered advocacy, offender accountability and healing through training, technical assistance, policy, and resource development.

P.O. Box 42276  
Mesa, AZ 85274  
Phone: (480) 818-7518

## Arizona Trafficking Services

Organization	Services Provided
<p><b><u>Sun Dance Lodge</u></b></p> <p>1825 W. Northern Ave. Phoenix, AZ <b>Phone:</b> 602.870.0376</p>	<p>Year-long housing for women dealing with sex trafficking and/or prostitution.</p> <p><b>Clients Served:</b> Victims of sex trafficking and women in (or leaving) the sex industry.</p>
<p><b><u>Dignity House</u></b> (Catholic, LGBTQ/2 Friendly)</p> <p>P.O. Box 34561 Phoenix, AZ 85067 <b>Phone:</b> 602.230.4191</p> <p><a href="http://www.dignityarizona.com/">http://www.dignityarizona.com/</a></p>	<p>Provides counseling services, service referrals, and a Halfway house.</p> <p><b>Clients Served:</b> Victims of sex trafficking and women in (or leaving) the sex industry.</p>
<p><b><u>Catholic Charities AZ (Faith-based)</u></b></p> <p>1825 W. Northern Avenue, Phoenix, AZ 85021 <b>Phone:</b> 602.997.6105</p> <p>7400 W. Olive Avenue, #10, Peoria, AZ 85345 <b>Phone:</b> 623.486.9868</p> <p><a href="https://www.catholiccharitiesaz.org/">https://www.catholiccharitiesaz.org/</a></p>	<p>Counseling for sex trafficking victims, foster care assistance, assistance with affordable housing, immigration services, assistance for victims of domestic violence, unplanned pregnancy counseling, refugee resettlement, Assistance for unaccompanied minors, Adoption services.</p> <p><b>Clients Served:</b> All persons.</p>

<p><b><u>StreetLightUSA</u></b> (Faith-based: Christian)</p> <p>PO Box 6178 Peoria, AZ 85385 <b>Phone:</b> 623.435.0900</p> <p><a href="http://streetlightusa.org/">http://streetlightusa.org/</a></p>	<p>Provides “24 hour residential care for girls 11-17 who have been victims of child sex trafficking. Transportation to medical, legal, behavioral health and educational services. Staff therapist who meets with girls individually and in groups to prepare a detailed case plan for a healthy spirit and assistance with legal matters.” Partners with law enforcement and faith-based organizations.</p> <p><b>Clients Served:</b> Girls age 11-17, who have been rescued from sex trafficking.</p>
--	--

## Arizona Assistance Agencies

Organization	Services Provided
<p><a href="#"><u>Arizona Self Help/Arizona Community Action Association</u></a></p> <p><a href="http://arizonaselfhelp.org/">http://arizonaselfhelp.org/</a></p>	<p>Arizona Self Help is a free and easy way to find out if your family can get help from 40 different health and human services programs. Arizona Self Help does not ask who you are and we do not share your information with anyone. Arizona Self Help is a project by Arizona Community Action Association and is not affiliated with any state agency.</p> <p><b>Clients Served:</b> All persons.</p>
<p><a href="#"><u>Nutrition Assistance Programs</u></a></p> <p><b>Phone:</b> 1.855.432.7587</p> <p><a href="https://www.azdes.gov/nutrition_assistance/">https://www.azdes.gov/nutrition_assistance/</a></p>	<p>Government program that gives an Electronic Benefit Transfer (EBT) card that you can be used at supermarkets, farmers markets, and small stores.</p> <p><b>Clients Served.</b> All adults that meet income standards.</p>
<p><a href="#"><u>Arizona Department of Economic Security</u></a></p> <p><a href="https://www.azdes.gov/">https://www.azdes.gov/</a></p>	<p>State services including basic needs, food, child and health services, employment and disability.</p> <p><b>Clients Served:</b> All persons.</p>
<p><a href="#"><u>Cash Assistance Program</u></a></p> <p><a href="https://www.azdes.gov/cash_assistance/">https://www.azdes.gov/cash_assistance/</a></p>	<p>Cash Assistance helps families meet their basic needs for well-being and safety providing temporary cash benefits and supportive services to the neediest of Arizona's children and their families.</p> <p><b>Clients Served:</b> All adults that meet income standards.</p>



## Northern Region

*(Including Yavapai, Mohave, Coconino, Navajo, and Apache Counties)*

### Native Specific Services

Organization	Services Provided
<p><b><u><a href="#">Native Americans for Community Action</a></u></b></p> <p>2717 N. Steve’s Blvd, Ste. 11 Flagstaff, AZ 86004 <b>Phone:</b> 928.526.2968</p> <p>1500 Cedar Ave., Ste. 26 Flagstaff, AZ 86004</p> <p><a href="http://www.nacainc.org/">http://www.nacainc.org/</a> <a href="http://www.nacainc.org/family-health-center">http://www.nacainc.org/family-health-center</a></p>	<p>Behavioral health; suicide prevention; substance abuse services; job services; other services - call agency for details. NACA also has a separate Family Health Center. 8am-5pm.</p> <p><b>Clients Served:</b> Native men, Native women, and Native children.</p>
<p><b><u><a href="#">DNA People’s Legal Services</a></u></b></p> <p>Chinle Chapter Complex P.O. Box 767 Chinle, AZ 86503 <b>Phone:</b> 928.674.5242</p> <p><b>Fort Defiance:</b> 928.871.4151 <b>Tuba City:</b> 928.283.5265 <b>Hopi:</b> 928.738.2251</p> <p><a href="http://www.dnalegalservices.org/">http://www.dnalegalservices.org/</a></p>	<p>Free legal services.</p> <p><b>Clients Served:</b> Indigenous and low-income people.</p>

<p><b><u><a href="#">Navajo Nation Women Infant Children (WIC) Nutrition Program</a></u></b></p> <p>Post Office Drawer 1390 Window Rock, AZ <b>Phone:</b> (928) 871-6698</p> <p><b><u><a href="http://azdhs.gov/prevention/azwic/">http://azdhs.gov/prevention/azwic/</a></u></b></p>	<p>WIC is a free nutrition program. This WIC location can assist you with questions or issues with the Arizona Women, Infants, and Children program, including questions about how to apply for WIC.</p> <p><b>Clients Served:</b> Pregnant women, new mothers, infants and young children under 5 years of age to eat well and stay healthy.</p>
<p><b><u><a href="#">Navajo Area Indian Health Service (NAIHS)</a></u></b></p> <p><b>Chinle:</b> 928.674.7001 <b>Crownpoint, NM:</b> 505.786.5291 <b>Bloomfield, NM:</b> 855.687.3942 <b>Four Corners:</b> 928.656.5000 <b>Gallup, NM:</b> 505.722.1000 <b>Shonto/Kayenta:</b> 928.672.3000 <b>Kayenta:</b> 928.697.4000 <b>Pinon:</b> 928.725.9500 <b>Shiprock:</b> 505.368.6001 <b>Tohatchi and Tsaille:</b> 928.724.3005</p> <p><b><u><a href="http://www.ihs.gov/navajo/">http://www.ihs.gov/navajo/</a></u></b></p>	<p>Healthcare facilities services vary across location. Call for specific services.</p> <p><b>Clients Served:</b> Members of The Navajo Nation and Southern Band of San Juan Paiutes. Care to other Native Americans (Zuni, Hopi) is also provided.</p>
<p><b><u><a href="#">Winslow Indian Health Care Center</a></u></b></p> <p>500 N. Indiana Ave. Winslow, AZ 86407 <b>Phone:</b> 928.289.4646</p> <p><b><u><a href="http://www.wihcc.com/">http://www.wihcc.com/</a></u></b></p>	<p>Clinical services include: appointments, cardiology, dental clinic, diabetes, eye clinic, laboratory, mental health services, Navajo Nation EMS, nursing, prenatal program, pharmacy, physical therapy, radiology and medical imaging, urgent care clinic, walk-in clinic and women’s health. WIHCC also operates an Ambulatory Health Care Center with a surgeon on staff.</p> <p><b>Clients Served:</b> Indians in the southwestern portion of the Navajo Nation –including Winslow, Dilkon, Leupp, Tolani Lake, Teesto, Seba Dalkai, Indian Wells, Jeddito, and Whitecone.</p>

<p><b><u><a href="#">Tuba City Regional Healthcare Corporation</a></u></b></p> <p>167 North Main St. PO Box 600 Tuba City, Arizona 86045 <b>Phone:</b> 928.283.2501</p> <p><b><u><a href="http://tchealth.org/">http://tchealth.org/</a></u></b></p>	<p>Independent hospital providing medical services, dental clinic, family medicine, pharmacy and other services including culturally sensitive healthcare. (Additional Locations in Flagstaff and LeChee).</p> <p><b>Clients Served:</b> Patients across 6,000 square mile miles and as a referral center for the western part of the Navajo and Hopi Reservations.</p>
--	---

## Emergency Services

Organization	Services Provided
<p><b><u><a href="#">Northern Arizona Center Against Sexual Assault (NACASA)</a></u></b></p> <p>2920 N. 4th Street Flagstaff, AZ 86004 <b>24 Hour Dispatch:</b> 928.773.7670</p> <p><b>Coconino County:</b> 928.527.1900 <b>Victim/Witness Services of Coconino County:</b> 928.679.7770 <b>Navajo/Apache Counties:</b> 877.369.0911</p> <p><b><u><a href="http://acfan.net/centers/north-az-assault.htm">http://acfan.net/centers/north-az-assault.htm</a></u></b></p>	<p>Emergency sexual assault services.</p> <p><b>Clients Served:</b> Residents of Flagstaff, Coconino County and the Navajo/Apache Counties.</p>
<p><b><u><a href="#">Yavapai Family Advocacy Center</a></u></b></p> <p>PO Box 26495 Prescott Valley, AZ 86312 <b>Phone:</b> 928.775.0669</p> <p><b><u><a href="http://yfac.org/index.php">http://yfac.org/index.php</a></u></b></p>	<p>Forensic interviews, medical examinations, crisis support and advocacy services.</p> <p><b>Clients Served:</b> Parents, teens and children as well as victims brought to the Center by Law Enforcement or Child Protective Services.</p>
<p><b><u><a href="#">Catholic Charities</a></u></b></p> <p>Prescott Location 434 W. Gurley Street, Prescott, AZ 86301 <b>Phone:</b> 928.778.2531</p> <p><b><u><a href="https://www.catholiccharitiesaz.org/">https://www.catholiccharitiesaz.org/</a></u></b></p>	<p>Community Cupboard provides an array of food to people who are in need; soups, breads, canned vegetables, other food items. Community Closet provides clothes, including; business suits, pants, blouses, jeans and more. This location also offers: Food Pantry, Financial Education, Adoption Services, Unplanned Pregnancy Counseling, Immigration Services, Medical Loan Closet, North Star Youth Development, Veteran Services, Foster Care, and Therapeutic Foster Care</p> <p><b>Clients Served:</b> People in West Yavapai County.</p>

<p><b><u>Catholic Charities</u></b></p> <p>Cottonwood Location 736 N. Main Street, Cottonwood, AZ 86326 <b>Phone: 928.634.4254</b></p> <p><b><u><a href="https://www.catholiccharitiesaz.org/">https://www.catholiccharitiesaz.org/</a></u></b></p>	<p>Drop-in day center (The Loft) that is open four days a week (Mon-Wed, Fri) from 1 p.m. to 5 p.m.</p> <p>The Loft’s kitchen, shower, laundry facilities, computers, phone, mailbox drop-off for some clients who need the address for receiving mail from relatives or when applying for jobs.</p> <p>Catholic Charities provides permanent subsidized housing to homeless families in which at least one parent has a diagnosed substance use disorder or disability or for individuals with disabilities.</p> <p><b>Clients Served:</b> Serving East Yavapai County and homeless people.</p>
<p><b><u>Flagstaff Family Food Center</u></b></p> <p>Food Kitchen 1903 N. 2<sup>nd</sup> Street Flagstaff, AZ 86004 <b>Phone: 928.774.3188</b></p> <p>Food Bank 3805 E. Huntington Dr. Flagstaff, AZ 86004</p> <p><b><u><a href="http://www.hotfood.org">http://www.hotfood.org</a></u></b></p>	<p>Kitchen Door Lunch Program 10am to 6pm everyday</p> <p>Free Hot Meal 4 pm to 5:30 pm every day</p> <p><b>Clients Served:</b> Individuals and their families in Flagstaff.</p>
<p><b><u>Red Cross of Northern AZ</u></b></p> <p>1750 S Railroad Springs #1 Flagstaff, AZ 86001 <b>Phone: 928.779.5474</b></p> <p><b><u><a href="http://www.redcross.org/az/flagstaff">http://www.redcross.org/az/flagstaff</a></u></b></p>	<p>Emergency services for burn outs, disasters, etc. 8am-5pm.</p> <p><b>Clients Served:</b> Individuals, families and anyone in need.</p>

<p><b><u><a href="#">The Salvation Army</a></u></b></p> <p>507 N. Humphreys Street Flagstaff, AZ 86001</p> <p><b>Phone:</b> 928.774.1403</p> <p><b><u><a href="http://www.salvationarmyflagstaff.org/">http://www.salvationarmyflagstaff.org/</a></u></b></p>	<p>Sack lunches; emergency food boxes; emergency utility help; clothing and furniture vouchers; rental assistance; call for other services. Hot breakfast served at 9:30am. Lunch served at 12:30pm.</p> <p><b>Clients Served:</b> Youth, seniors and anyone in need.</p>
---	---

## Shelter and Housing Assistance Services

Organization	Services Provided
<p><b><u><a href="#">Bread of Life Mission of Holbrook</a></u></b> (Faith-Based: Christian)</p> <p>885 Hermosa Drive Holbrook, AZ 86025 <b>Phone:</b> 928.524.3874</p> <p><a href="http://www.bolmaz.com/">http://www.bolmaz.com/</a></p>	<p>Provide shelter (and food bank) for up to thirty men, women, and women with children. There are separate dorm rooms for men, bedrooms for women and private rooms for women with children.</p> <p><b>Clients Served:</b> Men, women and children in Holbrook, Navajo County.</p>
<p><b><u><a href="#">Sunshine Rescue Mission</a></u></b> (Faith-Based: Christian)</p> <p>124 S. San Francisco Street Flagstaff, AZ 86001 <b>Phone:</b> 928.774.3512</p> <p><a href="http://www.srm-hc.org/">http://www.srm-hc.org/</a></p>	<p>Ministry providing food and shelter to homeless in Flagstaff. SRM currently houses 150 to 200 men, women and children every night and feed 200 to 250 every day. Meals are served to the general public 3 times a day and short-term guests may have an intake for overnight stays from 4- 6 pm.</p> <p><b>Clients Served:</b> Adults and children.</p>
<p><b><u><a href="#">Flagstaff Shelter Services</a></u></b></p> <p>4185 E. Huntington Dr. Flagstaff, AZ 86004</p> <p><a href="http://flagshelter.org/">http://flagshelter.org/</a></p>	<p>Emergency shelter, meals, shower services, hygiene supplies, access to new clothing, computer/internet access, mail and home address services, storage for belongings, counseling support for domestic violence and drug abuse.</p> <p><b>Clients Served:</b> Anyone experiencing homelessness regardless of faith, mental health, or sobriety.</p>

<p><a href="#">Northland Family Help Center &amp; HALO House</a></p> <p><b>Phone: 928.527.1900</b></p> <p><b>Women’s Shelter</b> <b>24-Hour Crisis Line: 928.527.1900</b></p> <p><b>Youth Shelter</b> <b>24-Hour Crisis Line: 928.5271800</b></p> <p><a href="http://northlandfamily.org/">http://northlandfamily.org/</a></p>	<p>Provides: crisis intervention; women’s shelter; children’s shelter; counseling, legal advocacy, and community outreach.</p> <p><b>Clients Served:</b> <u>Legal Services:</u> For women fleeing intimate violence only.</p> <p><u>Counseling Services:</u> For adults, teens and children. <u>Women and Youth shelters:</u> For women and youth only.</p>
--	---



## Legal Services

Organization	Services Provided
<p><a href="#">Northland Family Help Center &amp; HALO House</a></p> <p><b>Phone:</b> 928.527.1900</p> <p><b>Legal Advocacy:</b> 928.233.4306</p> <p><a href="http://northlandfamily.org/">http://northlandfamily.org/</a></p>	<p>Legal Advocacy, Crisis Intervention, Women’s shelter, Children’s shelter, Counseling, and Community Outreach.</p> <p>Legal Advocacy personnel provide training and advocacy to women fleeing intimate violence, on legal issues impacting them and their children, including: Civil, Criminal and Family Court Procedure, Orders of Protection (OOP), Custody and Visitation matters, Divorce and Separation, Last Will and Testaments and Court Mediation Process.</p> <p><b>Clients Served:</b>  <u>Legal advocacy:</u> For women fleeing intimate violence only.  <u>Other Services:</u> Women and Children</p>
<p><a href="#">Old Town Mission</a></p> <p>116 E. Pinal St Cottonwood, AZ 86326 <b>Phone:</b> 928.634.7869</p> <p><a href="http://oldtownmission.org/">http://oldtownmission.org/</a></p>	<p>Legal professionals offer free consultation concerning a variety of legal matters. No appointment is needed. All individuals requesting legal aid should arrive at 5:45 pm.</p> <p><b>SEDONA:</b> 1st Tuesday of the month Solid Rock Church 2301 W Highway 89A # 101 West Sedona, AZ 86336</p> <p><b>COTTONWOOD:</b> 3rd Tuesday of the month the Old Town Mission in Cottonwood.</p> <p><b>Clients Served:</b> All persons.</p>

<p><b><u>Community Legal Services</u></b></p> <p>Yavapai County Office 148 N. Summit Ave. Prescott, AZ 86301 <b>Phone:</b> 928.445.9240 <b>Toll-Free:</b> 800.233.5114</p> <p><a href="http://www.clsaz.org/">http://www.clsaz.org/</a></p>	<p>Legal assistance focused on helping survivors of domestic violence; assisting victims of consumer fraud and abuse; protecting tenants from unlawful/unfair practices by landlords; foreclosures; legal problems affecting agricultural workers, wage claims and other employment matters; and federal and state programs affecting peoples' health and economic stability.</p> <p>Does not handle traffic tickets, criminal cases, child support, or personal injury and other cases in which an attorney may receive a fee.</p> <p><b>Clients Served:</b> Low income persons in Yavapai County. Additional CLS locations in AZ.</p>
<p><b>See “Native Specific Services” above</b></p>	

## Children, Youth, and Family Services

Organization	Services Provided
<p><b><u><a href="#">Northland Family Help Center &amp; HALO House</a></u></b></p> <p><b>Phone:</b> 928.527.1900</p> <p><b>Women’s Shelter</b>  <b>24-Hour Crisis Line:</b> 928.527.1900  <b>Youth Shelter</b>  <b>24-Hour Crisis Line:</b> 928.527.1800</p> <p><b><u><a href="http://northlandfamily.org/">http://northlandfamily.org/</a></u></b></p>	<p>Crisis Intervention; Women’s shelter; Children’s shelter; Counseling, Legal Advocacy, and Community Outreach.</p> <p><b>Clients Served:</b>  <u>Legal advocacy:</u> For women fleeing intimate violence only.  <u>Counseling services:</u> For adults, teens and children.  <u>Women and youth shelters:</u> For women and youth only.</p>
<p><b><u><a href="#">Family Food Center</a></u></b></p> <p>1903 N. 2<sup>nd</sup> Street  Flagstaff, AZ 86004  <b>Phone:</b> 928.774.3188</p> <p><b><u><a href="http://www.hotfood.org">http://www.hotfood.org</a></u></b></p>	<p>Provides a hot evening meal daily.  4pm - 5:30pm</p> <p><b>Clients Served:</b> All Persons.</p>
<p><b><u><a href="#">Coalition for Compassion and Justice</a></u></b></p> <p>505 W Gurley Street  Prescott, AZ 86301  <b>Phone:</b> 928.445.8382</p> <p><b><u><a href="http://www.yavapaiccj.org/">http://www.yavapaiccj.org/</a></u></b></p>	<p>Providing vital services, education and advocacy for those living in poverty. While CCJ has no religious affiliation, the organization has strong ties to both religious and non-religious-affiliated groups.</p> <p><b>Clients Served:</b> Individuals and families with children.</p>
<p><b><u><a href="#">Yavapai Family Advocacy Center</a></u></b></p> <p>PO Box 26495  Prescott Valley, AZ  86312  <b>Phone:</b> 928.775.0669</p> <p><b><u><a href="http://yfac.org/index.php">http://yfac.org/index.php</a></u></b></p>	<p>Forensic interviews, medical examinations, crisis support and advocacy services.</p> <p><b>Clients Served:</b> Parents, teens and children as well as victims brought to the Center by Law Enforcement or Child Protective Services.</p>

## LGBTQ/2 Services

Organization	Services Provided
<p data-bbox="203 317 609 390"><a href="#"><u>Parents, Family and Friends of Lesbians and Gays</u></a></p> <p data-bbox="203 472 620 506"><a href="http://www.pflagflagstaff.org/"><u>http://www.pflagflagstaff.org/</u></a></p>	<p data-bbox="690 317 1446 506">Provide support and education to LGBTQ individuals and/or their communities struggling with coming to terms with "coming out" to family or friends, other related family issues, work issues, faith issues, or any issue related to status as a LGBTQ person.</p> <p data-bbox="690 590 1047 623"><b>Clients Served:</b> All persons.</p>

## Physical and Mental Healthcare Services

Organization	Services Provided
<p><b><u><a href="http://www.northcountryhealthcare.org/">North Country Health Care</a></u></b></p> <p><b><u><a href="http://www.northcountryhealthcare.org/">http://www.northcountryhealthcare.org/</a></u></b></p>	<p>Offers variety of health care and medical services across 14 locations in northern Arizona.</p> <p><b>Clients Served:</b> People in Ash Fork, Bullhead City, Flagstaff, Grand Canyon, Holbrook, Kingman, Lake Havasu City, Payson, Round Valley, Seligman, Show Low, St. Johns, Williams and Winslow.</p>
<p><b><u><a href="http://pooremedicalclinic.org/">Poore Medical Clinic</a></u></b></p> <p>Westside Location 120 W. Fine Avenue Flagstaff, AZ 86001 <b>Phone:</b> 928.213.5543</p> <p>Eastside Location 2700 N. Izabel Street Flagstaff, AZ 86004</p> <p><b><u><a href="http://pooremedicalclinic.org/">http://pooremedicalclinic.org/</a></u></b></p>	<p>A non-profit, volunteer run clinic providing free medical and dental care.</p> <p><b>Clinic hours:</b> Tue 10am-4pm, Thur Noon-6pm. Eligibility Review Hours: MW 10am-Noon.</p> <p><b>Clients Served:</b> Uninsured, low-income individuals in Northern Arizona.</p>
<p><b><u><a href="http://www.ppcna.org/">Planned Parenthood</a></u></b></p> <p>Coconino County 1304 S. Plaza Way Flagstaff, AZ 86001 <b>Phone:</b> 928.779.3653</p> <p><b><u><a href="http://www.ppcna.org/">http://www.ppcna.org/</a></u></b></p>	<p>Physical and Sexual health services on a sliding-scale. Services include: Breast cancer screenings, annual gynecological exams, sexually transmitted infection testing and treatment, family planning, and information about sexual health and prevention.</p> <p><b>Clients Served:</b> All persons.</p>

## Employment Assistance

Organization	Services Provided
<p><a href="#"><u>Arizona Women’s Education and Employment (AWEE)</u></a></p> <p>Yavapai County Office 805 Whipple Street, Suite C Prescott, AZ 86301 <b>Phone:</b> 928.778.3010</p> <p><a href="http://www.awee.org/"><u>http://www.awee.org/</u></a></p>	<p>AWEE provides a number of programs and services including resources such as computer access and internet and clothing for interviews, workshops on life skills, job readiness and financial literacy and educational guidance.</p> <p><b>Clients Served:</b> Women and men in Prescott, AZ and greater Yavapai County.</p>
<p><a href="#"><u>Arizona Department of Economic Security</u></a></p> <p><a href="https://www.azdes.gov/"><u>https://www.azdes.gov/</u></a></p>	<p>State services including basic needs, food, child and health services, employment and disability.</p> <p><b>Clients Served:</b> All persons.</p>

## Financial and Utilities Assistance

Organization	Services Provided
<p><a href="#"><u>The Salvation Army</u></a></p> <p>507 N. Humphreys Street Flagstaff, AZ 86001 <b>Phone:</b> 928.774.1403</p> <p><a href="http://www.salvationarmyflagstaff.org/"><u>http://www.salvationarmyflagstaff.org/</u></a></p>	<p>Sack lunches; emergency food boxes; emergency utility help; clothing and furniture vouchers; rental assistance. Call for other services.</p> <p><b>Clients Served:</b> All persons.</p>

## Violence Prevention and Intervention Services

Organization (and Address)	Services Provided
<p><a href="#">Northland Family Help Center &amp; HALO House</a></p> <p>Phone: 928.527.1900</p> <p><a href="http://northlandfamily.org/">http://northlandfamily.org/</a></p>	<p>Crisis Intervention; Women's shelter; Children's shelter; Counseling, Legal Advocacy, and Community Outreach.</p> <p><b>Clients Served:</b>  <u>Legal advocacy:</u> For women fleeing intimate violence only.  <u>Counseling services:</u> For adults, teens and children.  <u>Women and youth shelters:</u> For women and youth only.</p>

## Transportation Services

Organization	Services Provided
<p><a href="#">Traveler's Aid by Saint Vincent de Paul</a></p> <p>460 N Switzer Canyon #400 Flagstaff, AZ 86001 Phone: 928.774.9125</p> <p><a href="http://www.stvincentdepaul.net/">http://www.stvincentdepaul.net/</a></p>	<p>Go In Person Transportation aid; bus assistance; gas assistance; car repairs; other services for travelers. Tuesday 4pm-5pm.</p> <p><b>Clients Served:</b> Stranded travelers.</p>
<p><a href="#">Old Town Mission</a></p> <p>Phone: 928.634.7869 116 E. Pinal St Cottonwood, AZ 86326</p> <p><a href="http://oldtownmission.org/">http://oldtownmission.org/</a></p>	<p>Emergency food; gas vouchers; travelers assistance; medical prescriptions.</p> <p><b>Clients Served:</b> All persons.</p>
<p><a href="#">Salvation Army, Bullhead City</a></p> <p>1461 Palma Dr. Bullhead City, AZ 86442 Phone: 928.758.3141</p> <p><a href="http://www.salvationarmyusa.org/">http://www.salvationarmyusa.org/</a></p>	<p>Provides, motel vouchers, gas vouchers, and food.</p> <p><b>Clients Served:</b> All persons.</p>





## Southern Region

(Including Phoenix and Tucson)

### Emergency Services

Organization	Services Provided
<p><a href="#">Emerge Center</a></p> <p>The Jim &amp; Shirley Lipsey Center 2545 E. Adams St. Tucson, Arizona <b>Phone:</b> 520.795.8001 <b>Crisis Line:</b> 888.428.0101</p> <p><a href="http://www.emergecenter.org/">http://www.emergecenter.org/</a></p>	<p>Provides emergency and advocacy services for victims of domestic violence. (Spanish translations available).</p> <p><b>Clients Served:</b> All persons experiencing abuse regardless of age or gender.</p>
<p><a href="#">Community Food Bank</a></p> <p>Approximately 33 <a href="#">Locations</a> in southern Arizona. <b>Phone:</b> 520.622.0525 <b>Toll-Free:</b> 1.800.950.8681</p> <p><a href="http://communityfoodbank.com/">http://communityfoodbank.com/</a></p>	<p>Provides emergency food boxes to persons in need. Clients must Self-declare that they meet the income guidelines and are allowed one visit per month.</p> <p>The pickup location will ask for the clients: Photo ID, name, date of birth, date(s) of birth of the family members residing with client, the number of people in the clients family and proof that the client lives in the service area.</p> <p><b>Clients Served:</b> All persons that meet <a href="#">income guidelines</a>.</p>
<p><a href="#">Our Family</a></p> <p><b>Phone:</b> 520.320.5122 <b>Toll-Free:</b>1.800.537.8696</p> <p><a href="http://www.ourfamilyservices.org/programs/prog016.html">http://www.ourfamilyservices.org/programs/prog016.html</a></p>	<p>Reunion House is a temporary crisis shelter offering safety and stability to homeless and runaway youth, including young people in the care of Child Protective Services. Most children come to Reunion House with little but the clothes they are wearing. Provides necessities and home-cooked meals, school enrollment, and family reunification, whenever possible with stays averaging five weeks</p> <p><b>Clients Served:</b> Homeless and runaway youth.</p>

<p><b><u><a href="#">Our Family: New Beginnings</a></u></b></p> <p><b>Phone:</b> 520.867.6396</p> <p><b><u><a href="http://www.ourfamilyservices.org/programs/newbeginnings.html">http://www.ourfamilyservices.org / programs/newbeginnings.html</a></u></b></p>	<p><b>Emergency Shelter Services</b></p> <p>Emergency Shelter Services are for families, couples and singles who are experiencing homelessness. Includes intensive case management and job search guidance. All of the clients staying in scattered site shelter work closely with their case manager to develop family goal plans that identify short- and long-term objectives with timelines for overcoming barriers to self-sufficiency. Clients coming into the program must be willing and able to work, or be able to attain sufficient income to move towards independence. Preference is given to families with a minor child in their custody</p> <p><b>Clients Served:</b> All persons.</p>
--	--

## Native Specific Services

Organization	Services Provided
<p><b><u><a href="#">Native Connections</a></u></b></p> <p>4520 N Central Avenue, Suite 600 Phoenix, Arizona 85012 <b>Phone:</b> 602.254.3247</p> <p><b><u><a href="http://www.nativeconnections.org/">http://www.nativeconnections.org/</a></u></b></p>	<p>Housing assistance, behavioral healthcare, recovery center.</p> <p><b>Clients Served:</b> All persons.</p>
<p><b><u><a href="#">San Xavier Health Service</a></u></b></p> <p><b>Phone:</b> 520.295.2405</p> <p><b><u><a href="http://www.ihs.gov/tucson/healthcarefacilities/sanxavier/">http://www.ihs.gov/tucson/healthcarefacilities/sanxavier/</a></u></b></p>	<p>Health services, counseling, and referrals. Also has a tribal shelter.</p> <p><b>Clients Served:</b> All Natives.</p>
<p><b><u><a href="#">Tucson Indian Center</a></u></b></p> <p><b><u><a href="http://www.ticenter.org/">http://www.ticenter.org/</a></u></b></p>	<p>Provides social programming, legal assistance, diaper bank, food boxes, and assistance with housing applications.</p> <p><b>Clients Served:</b> Native American and Alaska Native people, regardless of tribal heritage; children, adolescents, adults and elders. Most services require proof of tribal enrollment.</p>
<p><b><u><a href="#">Phoenix Indian Center</a></u></b></p> <p>4520 North Central Avenue, Suite 250, Phoenix, Arizona 85012 <b>Phone:</b> 602.264.6768</p> <p><b><u><a href="http://phxindcenter.com/">http://phxindcenter.com/</a></u></b></p>	<p>Provide employment assistance, job readiness training, GED prep, financial literacy education, Urban Indian Coalition, Parenting Project, after-school programs, cultural activities and community engagement events.</p> <p><b>Clients Served:</b> All persons.</p>

<p><a href="#"><u>Southwest Indigenous Women's Coalition</u></a></p> <p><b>Phone:</b> 480.818.7518</p> <p><a href="http://www.swiwc.org/"><u>http://www.swiwc.org/</u></a></p>	<p>Through training and technical assistance, SWIWC's primary purpose is to increase the capacity of tribal communities to better address and respond to the domestic and sexual violence occurring in their communities. SWIWC also works at a systemic level to effect change that will increase the safety, justice and healing of any person that has been a victim of domestic and/or sexual violence.</p> <p><b>Clients Served:</b> Native nations and Native Domestic/Sexual Violence nonprofits in Arizona.</p>
--	---

## \_Shelter and Housing Assistance Services

Organization	Services Provided
<p><b><u><a href="#">Our Family: Teens in Transition</a></u></b></p> <p><b>Pathways HOME coordinated intake line: 520.867.6396</b></p> <p><b><u><a href="http://www.ourfamilyservices.org/programs/prog023.html">http://www.ourfamilyservices.org/programs/prog023.html</a></u></b></p>	<p>Apartments designed to provide housing for up to two years for qualified youth ages 18-21. This housing program is designed for youth to work, complete educational or vocational goals, save money and transition into a permanent living situation. All youth in this program have access to case-management services. In collaboration with other agencies, we assure that youth find a stable living situation and receive the support services they need.</p> <p>Aside from the housing program, Teens in Transition provides teen support such as: Bus passes, personal-care items, clothing and household goods, Child care assistance, Educational and career planning, Parenting classes, employment assistance, food boxes Government benefits, Health/medical care Independent living skills classes, Mental health counseling, Substance-abuse assessment and referral, Relationship/domestic violence education and counseling,</p> <p><b>Clients Served:</b> All teens. Pregnancy testing, childbirth education and prenatal care referrals: Only for pregnant and parenting youth in Tucson's 85705 ZIP code</p>

<p><b><u><a href="#">Our Family: New Beginnings</a></u></b></p> <p><b>Phone:</b> 520.867.6396</p> <p><b><u><a href="http://www.ourfamilyservices.org/programs/newbeginnings.html">http://www.ourfamilyservices.org/programs/newbeginnings.html</a></u></b></p>	<p><b>Transitional Housing</b></p> <p>“Two and three-bedroom units are available for up to two years to families who are homeless or near homeless. Case management is required in this program, which gives families more time and supportive services so they can save money and improve their earnings ability before having to support their families in a market-rate environment. Our children’s program addresses the special developmental, social and academic needs of children who have been homeless. Rents range from \$415-\$475. We have 51 apartments that are used for Transitional Housing or Affordable Housing.</p> <p><b>Affordable Housing</b></p> <p>Two- and three-bedroom units, with no time limit, for families who income-qualify. Our units are comfortable, spacious and have easy access to bus lines and shopping. We are highly invested in making your tenancy with us a successful and positive experience. Support services such as case management, financial education and basic-needs assistance are offered but are optional. Rents range from \$430-\$700.”</p> <p><b><u><a href="#">Click here to download the Affordable Housing application.</a></u></b></p>
<p><b><u><a href="#">Hospitality House Shelter</a></u></b></p> <p>1002 N. Main Avenue, Tucson, AZ 85705</p> <p><b>Phone:</b> 520.795.9671</p> <p><b><u><a href="http://www.salvationarmytucson.org/#!/hospitality-house-shelter/cwgu">http://www.salvationarmytucson.org/#!/hospitality-house-shelter/cwgu</a></u></b></p>	<p>“The Salvation Army Hospitality House is open 24/7, providing emergency shelter for those in need. The facility, located near downtown Tucson, features a 100-bed facility with separate accommodations for men and women. We also have accommodations for respite care, special needs and Veterans. Motel vouchers may be available to assist housing families with special needs. Guests receive two meals per day and access to vital programs and services.”</p> <p>Programs are targeted to emergency housing needs, as well as options for both short term, 7-day emergency shelter, and long term, 4-month transitional assistance.</p> <p><b>Clients Served:</b> Families, women, and men.</p>

<p><u><a href="http://www.thebrewstercenter.org/services.html">Brewster Centre</a></u> <u><a href="http://www.thebrewstercenter.org/services.html">http://www.thebrewstercenter.org/services.html</a></u></p>	<p>Two shelters are available at the Brewster Center for children and women that have been abused. Both shelters are available 24 hours a day, year-round, including holidays.</p> <p>Both the Brewster Center shelters provide food, shelter, apparel and other basic necessities. Assistance and cooperation in planning for the future is also a part of the Brewster Center service offering.</p> <p><b>Clients Served:</b> Women and children.</p>
---	---

## Legal Services

Organization	Services Provided
<p><a href="#">Southern Arizona Legal Aid, Inc.</a></p> <p><a href="#">Locations</a> throughout southern Arizona’s 9 counties including: Whiteriver, Tucson, Sells, Santa Cruz, Sacaton, Lakeside, Casa Grande and Bisbee</p> <p><a href="http://www.sazlegalaid.org/">http://www.sazlegalaid.org/.</a></p>	<p>Provides free, civil legal aid to qualified low-income persons who would not otherwise have access to Arizona's civil justice system. Legal help covers priority areas of family law, consumer protection, housing rights, government benefits, employment, education, seniors’ rights, immigration, small non-profit organizations, and tribal-Indian law (including assistance with Tribal Court cases). Also provides <a href="#">referrals</a> to other free to low-cost legal help.</p> <p><b>Clients Served:</b> All persons living in the 9 counties of southern Arizona. Generally, an applicant must have an income below 125% of the Federal Poverty Guideline. Specific income requirements vary depending on the legal issue. The best way to find out is to complete an application; people that do not qualify for SALA aid will be referred to other resources in the community.</p>



**The Volunteer Lawyers Program**

**Locations:** Apache, Cochise, Gila, Graham/Greenlee, Navajo, Pima, Pinal, and Santa Cruz counties, Tohono O’odham, Gila River, and Fort Apache Reservations

APACHE COUNTY

**928.537.8383**

COCHISE COUNTY

**520.432.1639**

FORT APACHE

**928.338.4845**

GILA RIVER

**520.562.3369**

GRAHAM/GREENLEE COUNTIES

**520-432-1639**

NAVAJO COUNTY

**928-537-8383**

PIMA COUNTY

**520-623-9461**

PINAL COUNTY

**520-316-8076**

SANTA CRUZ COUNTY

**520-287-9441**

TOHONO O'ODHAM

**520-383-2420**

**<http://www.vlparizona.org/become-a-client>**

The Volunteer Lawyers Program serves more than 3,000 clients every year in a variety of ways, including self-help clinics, court projects, and direct representation.

The Volunteers Lawyers Program assists eligible clients with all types of civil legal needs, including family law, wills, housing, immigration, transactional assistance to non-profit organizations, etc.

**Clients Served:** Low-income people within the southern Arizona service area.

## Children, Youth, and Family Services

Organization	Services Provided
<p><b><u><a href="#">Catholic Charities AZ</a></u></b></p> <p>1825 W. Northern Avenue, Phoenix, AZ 85021 <b>Phone:</b> 602.997.6105</p> <p>7400 W. Olive Avenue, #10, Peoria, AZ 85345 <b>Phone:</b> 623.486.9868</p> <p><b><u><a href="https://www.catholiccharitiesaz.org/">https://www.catholiccharitiesaz.org/</a></u></b></p>	<p>Counseling for sex trafficking victims, foster care assistance, assistance with affordable housing, immigration services, assistance for victims of domestic violence, unplanned pregnancy counseling, refugee resettlement, Assistance for unaccompanied minors, Adoption services.</p> <p><b>Clients Served:</b> All persons.</p>
<p><b><u><a href="#">Winged Hope</a></u></b></p> <p>929 N. Val Vista Dr. Suite 109-167 Gilbert, AZ 85234</p> <p><b><u><a href="http://www.wingedhope.com/">http://www.wingedhope.com/</a></u></b></p>	<p>Provides victim resources and prevention tools to reduce crimes of child abuse and domestic violence.</p> <p>Advocates cyber safety and bullying prevention programs, services for Native American families</p> <p><u>Collaborates with law enforcement</u>, CPS, prosecution, mental health services, medical professionals and victim advocacy services</p> <p><b>Clients Served:</b> Residents of Maricopa and Pinal County</p>
<p><b><u><a href="#">Circle Tree Ranch</a></u></b></p> <p><b><u><a href="http://www.circletreeranch.org/">http://www.circletreeranch.org/</a></u></b></p>	<p>Long-term residential alcohol and substance abuse program that offers holistic services. Native specific programming. Accepts insurance, referrals from state agencies, and private payment. Programs run \$25k - \$35k for 90 days to 7 months of treatment.</p> <p>Allows residents to live with their children on-site. (\$1,200 per month per child).</p> <p><b>Clients served:</b> All persons seeking alcohol and/or substance abuse support and their minor children.</p>

<p><b><u><a href="#">Community Food Bank</a></u></b></p> <p>Approximately 33 <u><a href="#">Locations</a></u> in southern Arizona.</p> <p><b>Phone:</b> 520.622.0525 <b>Toll-Free:</b> 1.800.950.8681</p> <p><b><u><a href="http://communityfoodbank.com/">http://communityfoodbank.com/</a></u></b></p>	<p>Provides hot meals and sack lunches 7 days a week. Long term program includes a culinary training program child nutrition program, community farming, and education programming.</p> <p><b>Clients Served:</b> All persons.</p>
--	--

### LGBTQ/2 Services

Organization (and Address)	Services Provided
<p><b><u><a href="#">Wingspan</a></u></b></p> <p>300 E. Sixth St. Tucson, AZ 85705 <b>Phone:</b> 520.624.1779</p> <p><b><u><a href="http://saaf.org/">http://saaf.org/</a></u></b></p>	<p>A community-based organization in Southern Arizona providing culturally appropriate prevention and education programs. Services included: case management, peer counseling, complementary services, food programs, housing services, and support groups.</p> <p><b>Clients Served:</b> People living with HIV/AIDS and their families.</p>
<p><b><u><a href="#">Native Out</a></u></b></p> <p><b><u><a href="http://www.nativeout.com/">http://www.nativeout.com/</a></u></b></p>	<p>Provides education resources about the Indigenous LGBTQ/Two Spirit people of North America.</p> <p><b>Clients Served:</b> All persons.</p>

## Physical and Mental Healthcare Services

Organization	Services Provided
<p><b><u>Margaret Sanger Health Center</u></b> (Operated by Planned Parenthood)</p> <p>2255 N. Wyatt Dr. Tucson, AZ 85712 <b>Phone:</b> 520.408.7526</p> <p><a href="http://www.plannedparenthood.org/health-center/arizona/tucson">http://www.plannedparenthood.org/health-center/arizona/tucson</a></p>	<p>Emergency Contraception, STI testing, STI treatment and vaccines, birth control, General Healthcare and abortion referral.</p> <p>Insurance plans accepted but not needed (English and Spanish interpreters available)</p> <p><b>Clients Served:</b> All persons.</p>
<p><b><u>Maryvale Health Center</u></b> (Operated by Planned Parenthood)</p> <p>4616 N. 51st Ave. Suite 210 Phoenix, AZ 85031 <b>Phone:</b> 602.277.7526</p> <p><a href="http://www.plannedparenthood.org/health-center/arizona/phoenix">http://www.plannedparenthood.org/health-center/arizona/phoenix</a></p>	<p>Emergency Contraception, STI testing, STI treatment and vaccines, birth control, General Healthcare and abortion referral.</p> <p>Insurance plans accepted but not needed <b>(English and Spanish interpreters available)</b></p> <p><b>Clients Served:</b> All persons.</p>
<p><b><u>Indian Health Services</u></b> <b><u>Tucson</u></b></p> <p>7900 South J Stock Road Tucson, Arizona 85746 <b>Phone:</b> 520.295.2405</p>	<p>Provides primary health care and community outreach services. The Tucson Area SSU operates a 14-bed hospital and 3 outpatient health centers on the Tohono O'odham Nation. Health care services for the Pascua Yaqui tribal members of Pima County are provided through a tribal Self-Determination PL 93-638 contract with approximately 7,000 users.</p> <p><b>Clients Served:</b> Pascua Yaqui, Tohono O'odham, Indians in the Tucson area.</p>

## Employment Assistance

Organization	Services Provided
<p data-bbox="203 317 613 352"><a href="#">Arizona Workforce Connection</a></p> <p data-bbox="203 443 483 478"><b>Phone:</b> 602.542.2460</p> <p data-bbox="203 600 659 716"><a href="http://www.arizonaworkforceconnection.com/resources/jobseekers.asp">http://www.arizonaworkforceconnection.com/resources/jobseekers.asp</a></p>	<p data-bbox="690 317 1438 520">Provide links to employment assistance services across the state including: reemployment services, resume development assistance, career counseling, employee rights laws, training programs, and targeted employment programs for veterans, youth, adults, and seniors.</p> <p data-bbox="690 604 1049 640"><b>Clients Served:</b> All persons.</p>

## Financial and Utilities Assistance

Organization	Services Provided
<p><b><u><a href="#">Arizona Utility Assistance Program</a></u></b></p> <p><a href="http://www.benefits.gov/benefits/benefit-details/1529">http://www.benefits.gov/benefits/benefit-details/1529</a></p>	<p>Low Income Home Energy Assistance Program (LIHEAP) is a Federally-funded program that helps with their home energy bills. LIHEAP can help you stay warm in the winter and cool in the summer. By doing so, you can reduce the risk of health and safety problems (such as illness, fire, or eviction).</p> <p>The Arizona LIHEAP program may be able to offer you one or more of the following types of assistance: Bill payment assistance.</p> <ul style="list-style-type: none"> <li>•Energy crisis assistance.</li> <li>•Weatherization and energy-related home repairs.</li> </ul> <p><b>Clients Served:</b> low-income households.</p>
<p><b><u><a href="#">Tucson Water Low Income Assistance Program</a></u></b></p> <p><a href="http://www.tucsonaz.gov/water/low-income">http://www.tucsonaz.gov/water/low-income</a></p>	<p>Tucson Water provides a 50% monthly bill credit to qualifying customers for the Tucson Water charges on their utility services statement.</p> <p><b>Clients Served:</b> Low-income residents of Tucson.</p>
<p><b>South Eastern Arizona Community Action Program</b></p> <p>283 W 5th St Safford, AZ 85546-2324 <b>Phone:</b> 928.428.2872</p>	<p>Provides financial assistance with mortgages and rent to people facing eviction, electricity and gas payments; utility deposits; repair or replacement of appliances, and home repairs, which boost energy efficiency. Offers case management to help people become self-sufficient. Includes assistance to apply for public benefits, and referrals to additional services. Also provides transportation for older adults and people with disabilities to the congregate meal site, medical appointments, and shopping areas.</p> <p><b>Clients Served:</b> All persons.</p>

## Violence Prevention and Intervention Services

Organization	Services Provided
<p><a href="http://www.lafrontera-empact.org/empact">La Frontera Empact Center</a></p> <p>618 S. Madison Dr., Tempe, AZ 85281 <b>Phone:</b> 480.784.1514</p> <p><a href="http://www.lafrontera-empact.org/empact">http://www.lafrontera-empact.org/empact</a></p>	<p>Suicide prevention and behavioral health services.</p> <p><b>Clients Served:</b> Youth and adults.</p>
<p><a href="#">Arizona Coalition to End Sexual and Domestic Violence</a></p> <p>2800 N. Central Ave., Suite 1570 Phoenix, AZ 85004</p>	<p>Advocate focused support, including trainings on dynamics and responses to sexual and domestic violence. Individual community member support includes a legal advocacy hotline.</p> <p><b>Clients Served:</b> Advocates working on behalf of people impacted by sexual and/or domestic violence. Victims of sexual and/or domestic violence.</p>

## Transportation Services

Organization (and Address)	Services Provided
<p><a href="http://www.stvincentdepaul.net/programs/aid-to-stranded-travelers">Traveler's Aid by Saint Vincent de Paul</a></p> <p>420 W. Watkins Rd. Phoenix, AZ 85003 <b>Phone:</b> 602.261.6852</p> <p><a href="http://www.stvincentdepaul.net/programs/aid-to-stranded-travelers">http://www.stvincentdepaul.net/programs/aid-to-stranded-travelers</a></p>	<p>Go in Person Transportation aid; bus assistance; gas assistance; car repairs; other services for travelers. Tuesday 4pm-5pm.</p> <p><b>Clients Served:</b> Stranded travelers.</p>





## California

### **Tribal Coalitions Information**

#### **Strong Hearted Native Women's Coalition**

Strong Hearted Native Women's Coalition, Inc. founded in 2005 works to bring awareness against sexual assault, domestic violence, youth violence, and stalking in North County of the San Diego County. Native women from nine Indian reservations in North County are included in their membership, including Rincon, Pauma, Mesa Grande, Santa Ysabel, La Jolla, San Pasquel, Los Coyotes, Pala, and Inaja/Cosmit.

P.O. Box 2488  
Valley Center, CA 92082  
Phone: (760) 644-4781

**Website:** [www.strongheartedwomen.org](http://www.strongheartedwomen.org)

## California Trafficking Services

Organization	Services Provided
<p><b><u><a href="#">Bilateral Safety Corridor Coalition, San Diego/National City</a></u></b></p> <p>330 Park Blvd. San Diego, CA 92101 <b>Phone:</b> (619) 336-0770 <b>Hotline:</b> (619) 666-2757</p> <p><b><u><a href="http://bsccoalition.org/team.html">http://bsccoalition.org/team.html</a></u></b></p>	<p>Works with the San Diego North County Anti-Trafficking Task Force. Provides crisis intervention, help in reintegrating into daily life, as well as services such as shelter, legal aide, medical services, and counseling for victims of human trafficking.</p> <p>Services include crisis intervention, trafficking assessment and identification, and assistance.</p> <p>When a victim has been stabilized and an assistance plan is in place, the team works with coalition members to provide services such as:</p> <ul style="list-style-type: none"> <li>• Shelter</li> <li>• Legal Aide</li> <li>• Immigration Relief</li> <li>• Witness Protection</li> <li>• Counseling</li> <li>• Case Management</li> <li>• Medical Services</li> <li>• Employment &amp; Training</li> </ul> <p><b>Clients Served:</b> Survivors of trafficking.</p>
<p><b><u><a href="#">Bay Area Women Against Rape, Oakland</a></u></b></p> <p>470 27th Street Oakland, CA 94612 <b>Office:</b> (510) 430-1298 <b>Hotline:</b> (510) 845-7273</p> <p><b><u><a href="http://www.bawar.org/sexual-exploitation-services/">http://www.bawar.org/sexual-exploitation-services/</a></u></b></p>	<p>Offer immediate crisis stabilization and advocacy; provide support and advocate for all who are at risk or who have been sexually and/or commercially exploited.</p> <p>Provides counseling, advocacy and referrals to victims of human trafficking.</p> <p><b>Clients Served:</b> Survivors of trafficking.</p>

<p><a href="#"><u>Coalition to Abolish Slavery and Trafficking</u></a></p> <p>5042 Wilshire Blvd., #586 Los Angeles CA 90036 <b>Phone:</b> 213-365-1906</p> <p><a href="http://www.castla.org/homepage"><u>http://www.castla.org/homepage</u></a></p>	<p>CAST staff assesses for emergency needs, such as housing, clothing, food, and safety, followed by a comprehensive assessment and legal interview that also address safety. Attorneys then evaluate the legal needs and provide each client with the necessary education and information to make an informed choice about how to proceed with their case.</p> <p>Emphasis on a three-pronged empowerment approach which includes Social Services, Legal Services, and Outreach and Training.</p> <p><b>Clients Served:</b> Survivors of human trafficking.</p>
<p><a href="#"><u>Community Solutions' Human Trafficking Program</u></a></p> <p>Morgan Hill 16264 Church Street, #103 Morgan Hill, CA 95037 <b>Phone:</b> 408-779-2113</p> <p>San Jose 5671 Santa Teresa Blvd., #202 &amp; #203 San Jose, CA 95123 <b>Phone:</b> 408-225-9163</p> <p>Hollister 310 Fourth Street, #105 Hollister, CA 95023 <b>Phone:</b> 831-637-1094</p> <p><b>24-Hour crisis hotline:</b> 1-877-END-SADV (1-877-363-7238)</p> <p><a href="http://communitysolutions.org/programs-and-services/solutions-to-violence/human-trafficking.html"><u>http://communitysolutions.org/programs-and-services/solutions-to-violence/human-trafficking.html</u></a></p>	<p>Provides counseling, therapy, advocacy, and case management services to assist adult or child survivors of human trafficking.</p> <p>Also provide counseling, therapy, advocacy, and case management services to Commercially Sexually Exploited Children (CSEC).</p> <p>No fees for the program.</p> <p><b>Clients Served:</b> Survivors of human trafficking.</p>

<p><b><u><a href="#">Opening Doors</a></u></b></p> <p>1111 Howe Avenue, Suite 125 Sacramento, CA 95825 <b>Phone:</b> 916-492-2591</p> <p><b><u><a href="http://www.openingdoorsinc.org/index.php">http://www.openingdoorsinc.org/index.php</a></u></b></p>	<p>Help victims who have escaped their trafficking situation to find a safe place and make a fresh start. Every survivor’s case management plan is configured to his or her needs.</p> <p>Principal services to survivors are:</p> <ul style="list-style-type: none"> <li>- Shelter</li> <li>- Case Management</li> <li>- Legal</li> </ul> <p><b>Clients Served:</b> Survivors of human trafficking.</p>
<p><b><u><a href="#">Courage House Nor Cal</a></u></b></p> <p>3031 Stanford Ranch Rd. Suite 2, #339 Rocklin, CA 95765 <b>Phone:</b> 916-517-1616</p> <p><b><u><a href="http://courageworldwide.org/courage-house/locations/northern-california/">http://courageworldwide.org/courage-house/locations/northern-california/</a></u></b></p>	<p>Residents participate in multiple modules of therapy daily, which provides them with healthy tools to manage their volatile emotions and unhealthy behaviors which are symptoms of their trauma and Post-Traumatic Stress Disorder (PTSD) diagnosis. GPA averages increased from a 1.5 average when arriving at Courage House to a 3.0 after three months of daily, consistent classroom time and individual one-on-one tutors.</p> <p><b>Clients Served:</b> minor female victims of sex trafficking.</p>
<p><b><u><a href="#">Stand Up Placer</a></u></b></p> <p>Auburn Direct Services Office 11985 Heritage Oaks Place, Suite 200, Auburn, CA 95603 <b>Phone:</b> 530-885-0443</p> <p>Roseville Direct Services Office 775 Sunrise Ave Suite 160, Roseville, CA 95661 <b>Phone:</b> 916-773-7273</p> <p><b><u><a href="http://www.standupplacer.org/">http://www.standupplacer.org/</a></u></b></p>	<p>Stand Up Placer is the state-certified Rape Crisis, Domestic Violence and Human Trafficking agency for Placer County.</p> <p>Provide the following services to survivors: advocacy, crisis intervention, emotional support, legal services, therapy, support groups, emergency and transitional housing, hotel and motel vouchers, transportation assistance, emergency food and clothing, accompaniment services to medical facilities for SART exams, police stations and on-scene with law enforcement.</p> <p><b>Clients Served:</b> Survivors of human trafficking.</p>

## California Support Services

Organization	Services Provided
<p><b><u><a href="#">CalFresh Program- Supplemental Nutrition Assistance Program (SNAP)</a></u></b></p> <p>List of various Welfare Departments locations by county located <a href="#">here</a>  <b>Phone:</b> 1-877-847-3663</p> <p><b><u><a href="http://www.dss.cahwnet.gov/foodstamps/default.htm">http://www.dss.cahwnet.gov/foodstamps/default.htm</a></u></b></p>	<p>Program issues monthly electronic benefits that can be used to buy most foods at many markets and food stores.</p> <p>Eligibility requirements can be found <a href="#">here</a>.</p> <p>Application available online <a href="#">here</a>.</p> <p><b>Clients Served:</b> All people who meet eligibility requirements above.</p>
<p><b><u><a href="#">California Youth Crisis Hotline</a></u></b></p> <p><b>Hotline:</b> 1-800-843- 5200</p> <p><b><u><a href="http://calyouth.org/ca-youth-crisis-line/">http://calyouth.org/ca-youth-crisis-line/</a></u></b></p>	<p>The California Youth Crisis Line (CYCL) operates 24 hours a day, seven days a week as the statewide emergency response system for youth (ages 12-24) and families in crisis.</p> <p>Have access to more than 5,500 free or low-cost resources for youth and families across California.</p> <p><b>Clients Served:</b> All youth from 12-24 in California.</p>
<p><b><u><a href="#">Homelessness Prevention and Rapid Re-Housing Program (HPRP)</a></u></b></p> <p>2020 West El Camino Avenue                  Sacramento, CA 95833  <b>Phone:</b> (916) 263-2771</p> <p><b><u><a href="http://www.hcd.ca.gov/financial-assistance/affordable-housing-innovation-fund/recovery.html">http://www.hcd.ca.gov/financial-assistance/affordable-housing-innovation-fund/recovery.html</a></u></b></p>	<p>Funding for Homeless Prevention Activities for homeless persons and "persons at risk" of homelessness.</p> <p>Financial Assistance: including short term and medium term rental assistance. Housing Relocation and Stabilization Services: including housing location, case management, and related re-housing services.</p> <p><b>Clients Served:</b> those who qualify for HUD assistance.</p>

<p><b><u>Covered California</u></b></p> <p>P.O. Box 989725 West Sacramento, CA 95798-9725 <b>Phone:</b> 1-800-300-1506</p> <p><a href="http://www.coveredca.com/">http://www.coveredca.com/</a></p>	<p>Covered California helps Californians buy low-cost coverage from top-quality health plans.</p> <p>May qualify for a discount on private insurance, or get health insurance through the state’s Medi-Cal program. Medi-Cal covers low-income adults, families with children, seniors, persons with disabilities, children in foster care as well as former foster youth up to age 26, and pregnant women.</p> <p>Can apply for Medi-Cal online at CoveredCA.com <a href="#">here</a>. A single application will let you know if you qualify for Covered California or Medi-Cal coverage. You can also apply in person at your <a href="#">local county human services agency</a> or over the phone by calling (800) 300-1506.</p> <p><b>Clients Served:</b> California resident looking for low-cost medical insurance.</p>

### CalWORKs

Various locations based on county can be found [here](#)

<http://www.tanf.us/california.html>

California's state version of the TANF program- cash aid program for low income families to meet their basic needs. It also provides education, employment, and training programs to help families get jobs and move towards self-sufficiency. Child care, transportation, work expenses and counseling are available for families in work activities.

#### **California TANF Eligibility Requirements**

- You must be a US Citizen.
- Children must be citizens or have eligible alien status.
- You must have a social security number.
- Your family must earn less than a certain amount of money per month
- Children must be 18 years old or younger. If you are older than 18, you must be a full time student with an expected graduation date before the age of 20. - Families must have a child under 18 living in the home.
- Pregnant women are eligible for TANF during the month before their due date.

TANF funds are used to fund a wide variety of services that are not considered cash assistance. These services include child care, transportation, mental health counseling, child abuse prevention and early intervention, etc.

Medi-Cal is automatically issued to everyone receiving CalWORKs. Doctor, hospital and dental bills, as well as, medicine, glasses and other medical needs may be paid for within the limitations of the Medi-Cal program.

**Clients Served:** Those that meet eligibility requirements above.

<p><b><u><a href="#">U.S. Department of Housing and Urban Development- Southwest Office of Native American Programs</a></u></b></p> <p>One North Central Avenue - Suite 600 Phoenix, AZ 85004 <b>Phone:</b> (602) 379-7200</p>	<p><b>Public Housing and Housing Choice Vouchers (Section 8) contacts by city listed <a href="#">here</a></b></p> <p>SWONAP ensures that safe, decent and affordable housing is available to Native American families, creates economic opportunities for Tribes and Indian housing residents, assists Tribes in the formulation of plans and strategies for community development, and assures fiscal integrity in the operation of the programs.</p> <p><b>Clients Served:</b> Also service California Native Americans.</p>
<p><b><u><a href="#">California Housing Finance Agency</a></u></b></p> <p>Sacramento Headquarters 500 Capitol Mall, Ste. 1400 Sacramento, CA 95814 <b>Phone:</b> 877-9-CalHFA (877-922-5432)</p> <p>Los Angeles Office 100 Corporate Pointe, Ste. 250 Culver City, CA 90230 <b>Phone:</b> 310-342-5400</p> <p><a href="http://www.calhfa.ca.gov/">http://www.calhfa.ca.gov/</a></p>	<p>Support the needs of renters and homebuyers by providing financing and programs that create safe, decent and affordable housing opportunities for low to moderate income Californians.</p> <p>Acts as Servicer for some CalHFA Single Family first loans and all CalHFA Subordinate loans (seconds, thirds, etc.) As Servicer, CalHFA collects payments, answers loan questions, and works with borrowers who are having difficulty.</p> <p><b>Clients Served:</b> All Persons.</p>



**[Low Income Home Energy Assistance Program \(LIHEAP\)](#)**

2389 Gateway Oaks, Suite 100  
Sacramento, CA 95833  
**Phone:** (916) 576-7109

**<http://www.csd.ca.gov/Services/HelpPayingUtilityBills.aspx>**

Eligible low-income persons, via local governmental and nonprofit organizations, can receive financial assistance to offset the costs of heating and/or cooling dwellings, and/or have their dwellings weatherized to make them more energy efficient.

The Home Energy Assistance Program (HEAP) provides one-time financial assistance to help offset an eligible household's energy costs (utility bill).

The Energy Crisis Intervention Program (ECIP) provides assistance to low-income households that are in a crisis situation. Examples include a household that has received a 24- to 48-hour disconnect notice or service termination by its utility company or a household facing an energy-related crisis of life-threatening emergency in the applicant's household, including a combustible appliance.

In order to qualify for this benefit program, you must be a resident of the state of California, you must need financial assistance for home energy costs.

In order to qualify, you must also have an annual household income (before taxes) that is below 60 percent of the State Median Income: i.e. household size=1, maximum income level= \$25,103.

A person who participates or has family members who participate in certain other benefit programs, such as the Supplemental Nutrition Assistance Program (SNAP), Supplemental Security Income (SSI), Temporary Assistance for Needy Families (TANF) or certain needs-tested Veterans benefits may be automatically eligible.

**Clients Served:** Those that meet income eligibility requirements above.



## Far North Region

(Counties: Butte, Colusa, Del Norte, Glenn, Humboldt, Lake, Lassen, Mendocino, Modoc, Plumas, Siskiyou, Shasta, Tehama, and Trinity)

### Native Specific Services

Organization	Services Provided
<p><a href="#">Two Feathers- Native American Family Services</a></p> <p>1560 Betty Court, Suite A McKinleyville, CA 95519 <b>Phone:</b> (707) 839-1933</p> <p><a href="http://www.twofeathers-nafs.org">http://www.twofeathers-nafs.org</a></p>	<p>Two Feathers Native American Family Services is a tribally chartered entity of Big Lagoon Rancheria to serve the needs of all Indian communities.</p> <p>Two Feathers’ mission is to promote the stability and security of families, and to protect the best interest of Indian children. Services include:</p> <ul style="list-style-type: none"> <li>• Children’s Therapeutic Culture Groups</li> <li>• Advocacy</li> <li>• Transportation</li> <li>• Social Work services</li> <li>• Emergency services</li> <li>• Women’s programs</li> <li>• Therapy</li> <li>• Trainings/ Outreach</li> <li>• Transitional Housing Assistance</li> </ul> <p><b>Clients Served:</b> Victims of domestic violence and family violence.</p>
<p><a href="#">United Indian Health Services- Potawot Health Village</a></p> <p>1600 Weeot Way Arcata, CA 95521 <b>Phone:</b> (707) 825-5000</p> <p><a href="http://www.unitedindianhealthservices.org">http://www.unitedindianhealthservices.org</a></p>	<p>Services include:</p> <ul style="list-style-type: none"> <li>• Medical/Dental</li> <li>• Nutrition</li> <li>• Counseling</li> <li>• Social services</li> <li>• Smoking cessation classes</li> </ul> <p><b>Clients Served:</b> Native Americans only.</p>

**Round Valley Indian Tribes**

77826 Covelo Road  
Covelo, CA 95428  
**Phone:** (707) 983-6126

<http://www.rvit.org>

**Programs include:**

- Child care
- Environmental protection agency
- Head start
- ICWA
- Natural Resources Department
- Realty Department
- Tribal Police
- Tribal Historic Preservation Office

**Clients Served:** Round Valley tribal members.

## Emergency Services

Organization	Services Provided
<p><b><u><a href="#">Redwood Community Action Agency</a></u></b></p> <p>537 9<sup>th</sup> Street Eureka, CA 95501 <b>Phone:</b> (707) 476-8203</p> <p><a href="http://www.rcaa.rog">http://www.rcaa.rog</a></p>	<p>Redwood Community Action Agency (RCAA) is a locally based, private non-profit organization that provides a wide range of services to low and moderate income residents of Humboldt County. Our long-term goal is to develop programs through which people can become self-sufficient and empowered to improve their own lives.</p> <p><b>Clients Served:</b> Low and moderate income residents.</p>
<p><b><u><a href="#">One Safe Place</a></u></b></p> <p>2250 Benton Drive Redding, CA 96003 <b>Phone:</b> (530) 244-0117</p> <p><a href="http://www.ospshasta.org">http://www.ospshasta.org</a></p>	<p>One Safe Place provides legal services, safety, and emotional support to intimate partners, children, and seniors affected by domestic violence and sexual assault.</p> <p>Services include:</p> <ul style="list-style-type: none"> <li>• Emergency shelter</li> <li>• Crisis counseling</li> <li>• Victim advocacy</li> <li>• Case management</li> <li>• Food &amp; clothing assistance</li> <li>• Legal assistance</li> <li>• Tribal services</li> <li>• Referral to law enforcement &amp; medical providers</li> <li>• Emergency financial assistance</li> <li>• Parenting &amp; relationship education</li> <li>• Support groups</li> <li>• Prevention education</li> <li>• Community outreach</li> </ul> <p><b>Clients Served:</b> Victims of domestic violence and sexual assault.</p>

<p><b><u>Good News Rescue Mission</u></b></p> <p>2843 S. Market Street Redding, CA 96001 <b>Phone:</b> (530) 242-5920</p> <p><a href="http://www.gnrm.org">http://www.gnrm.org</a></p>	<p>Services include:</p> <ul style="list-style-type: none"> <li>• Clothing distribution center</li> <li>• Medical services</li> <li>• Shelter</li> <li>• Food</li> <li>• Recovery services</li> </ul> <p><b>Clients Served:</b> Individual and families in need.</p>
<p><b><u>People of Progress Resource Center &amp; Food Bank</u></b></p> <p>1242 Center Street Redding, CA 96001 <b>Phone:</b> (530) 243-3811</p> <p><a href="http://www.peopleofprogress.org">http://www.peopleofprogress.org</a></p>	<p>Weekday afternoons &amp; Saturday morning food bank by appointment only. Emergency help for people in Shasta County.</p> <p>Social security # required, ID requested.</p> <p><b>Clients Served:</b> Individuals and families in need.</p>
<p><b><u>The Salvation Army- Compassion Food Ministry</u></b></p> <p>2691 Larkspur Redding, CA 96001 <b>Phone:</b> (530) 222-2207</p> <p><a href="http://www.salvationarmyus.org">http://www.salvationarmyus.org</a></p>	<p>Food: Monday, Wednesday, &amp; Thursday 9-11:30. Monthly food for seniors &amp; families with kids. Weekly perishables for anyone. All other assistance (clothing, utilities, etc.) is by appointment on Monday, Wednesday, Thursday, afternoons.</p> <p>(Photo I.D., SS#, address, age and income verification required)</p> <p><b>Clients Served:</b> Individuals and families in need.</p>
<p><b><u>Self-Help Home Improvement Project, Inc.</u></b></p> <p>3777 Meadowview Dr., Suite 100 Redding, CA 96002 <b>Phone:</b> (530) 378-6900</p> <p><a href="http://www.shhip.org">http://www.shhip.org</a></p>	<p>Offers utility payment assistance and weatherization services to low-income Californians.</p> <p>Energy services:</p> <ul style="list-style-type: none"> <li>• Assistance with residential utility bill payment</li> <li>• Emergency assistance with residential energy-related crisis (utility shut-off notices, energy-related life-threatening emergency)</li> <li>• Home weatherization</li> </ul> <p><b>Clients Served:</b> Low-income individuals and families.</p>

## Sexual Assault Nurse Examiner Services

Organization	Services Provided
<p data-bbox="175 312 597 386"><a href="#">Shasta Regional Medical Center SANE Program</a></p> <p data-bbox="175 436 477 552">1100 Butte Street Redding, CA 96001 <b>Phone:</b> (530) 244-5353</p> <p data-bbox="175 602 597 636"><a href="http://www.shastaregional.com">http://www.shastaregional.com</a></p>	<p data-bbox="683 312 1438 470">A registered nurse who has received special training to provide comprehensive care to sexual assault victims. In addition, is able to conduct a forensic exam and may provide expert testimony if a case goes to trial.</p> <p data-bbox="683 602 1211 636"><b>Clients Served:</b> Victims of sexual assault.</p>

## Shelter and Housing Assistance Services

Organization	Services Provided
<p><b><u>One Safe Place</u></b></p> <p>2250 Benton Drive Redding, CA 96003 <b>Phone:</b> (530) 244-0117</p> <p><a href="http://www.ospshasta.org">http://www.ospshasta.org</a></p>	<p>One Safe Place provides legal services, safety, and emotional support to intimate partners, children, and seniors affected by domestic violence and sexual assault.</p> <p>Services include:</p> <ul style="list-style-type: none"> <li>• Emergency shelter</li> <li>• Crisis counseling</li> <li>• Victim advocacy</li> <li>• Case management</li> <li>• Food &amp; clothing assistance</li> <li>• Legal assistance</li> <li>• Tribal services</li> <li>• Referral to law enforcement &amp; medical providers</li> <li>• Emergency financial assistance</li> <li>• Parenting &amp; relationship education</li> <li>• Support groups</li> <li>• Prevention education</li> <li>• Community outreach</li> </ul> <p><b>Clients Served:</b> Victims of domestic violence and sexual assault.</p>



<p><b><u>Siskiyou Domestic Violence &amp; Crisis Center</u></b></p> <p>118 Ranch Lane  P.O. Box 688  Yreka, CA 96097  <b>Phone:</b> (530) 842-6629</p> <p><a href="http://www.sdvcc.org">http://www.sdvcc.org</a></p>	<p>The mission of the Siskiyou Domestic Violence &amp; Crisis Center is to assist victims in becoming survivors by providing advocacy and support services while empowering them during this transitional period.</p> <p>Services include:</p> <ul style="list-style-type: none"> <li>• Crisis intervention</li> <li>• Advocacy services</li> <li>• 24-hour hotline</li> <li>• 24-hour crisis response</li> <li>• Emergency shelter</li> <li>• Legal advocacy</li> <li>• Individual counseling</li> <li>• Group counseling</li> <li>• Accompaniment</li> <li>• Information &amp; referral</li> </ul> <p><b>Clients Served:</b> Victims of domestic violence and sexual assault.</p>
<p><b><u>Faithworks Community Coalition, Inc.</u></b></p> <p>2825 West St. Apr. 1  Redding, CA 96001  <b>Phone:</b> (530) 242-1121</p> <p><a href="http://www.faith-works.cc">http://www.faith-works.cc</a></p>	<p>Provides housing, education and support to families to assist them in becoming successful and ultimately find permanent housing. Families can live at Francis Court for 24 months and receive services and receive guidance in becoming self-sufficient.</p> <p>Faithworks is a non-profit ministry that oversees transitional supportive housing program for homeless families with children and homeless veterans in Redding, CA. Faithworks consists of two programs Francis Court for homeless families and House of Cornelius for homeless veterans.</p> <p><b>Clients Served:</b> Homeless individuals and families.</p>
<p><b><u>Harrington House</u></b></p>	

268 M. Street  
Crescent City, CA 95331  
**Phone:** (707) 465-3013

[http://www.ruralhuman  
services.org/harrington-house](http://www.ruralhuman<br/>services.org/harrington-house)

Community Resource Center and shelter for victims of domestic violence and their children.

In addition to a 24 hour domestic violence emergency shelter our domestic violence services also include:

- 24 hour crisis hotline
- Food and emergency clothing
- Individual and group counseling
- Trained advocates to help domestic violence victims through the legal, medical, or social services systems
- Counseling & advocacy for children
- Legal & life skills advocacy
- Domestic violence education

**Clients Served:** Victims of domestic violence and their children.

## Legal Services

Organization	Services Provided
<p><a href="#"><u>Legal Services of Northern California</u></a></p> <p>1370 West Street Redding, CA 96001 <b>Phone:</b> (530) 241-3565</p> <p><a href="http://www.lsnr.info"><u>http://www.lsnr.info</u></a></p>	<p>Legal Services of Northern California is a 501(c)(3) non-profit organization that provides quality legal services to empower the poor to identify and defeat the causes and effects of poverty within our community, efficiently utilizing all available resources.</p> <p><b>Clients Served:</b> Low income individuals and families in need of legal assistance.</p>
<p><a href="#"><u>California Indian Legal Services</u></a></p> <p>324 F Street Eureka, CA 95501 <b>Phone:</b> (707) 443-8397</p> <p><a href="http://www.calindian.org"><u>www.calindian.org</u></a></p>	<p>California Indian Legal Services' mission is to protect and advance Indian rights, foster Indian self-determination, and facilitate tribal national building. CILS offers representation in cases that involve issues unique to Native Americans.</p> <p><b>Clients Served:</b> Federally recognized Native American individual and families.</p>
<p><a href="#"><u>The Superior Court of California-County of Humboldt</u></a></p> <p>421 I Street Eureka, CA 95501 <b>Phone:</b> (707) 445-7256</p> <p><a href="http://www.humboldt.courts.ca.gov"><u>http://www.humboldt.courts.ca.gov</u></a></p>	<p>Services include:</p> <ul style="list-style-type: none"> <li>• Intake</li> <li>• Information and referral to legal services partners</li> <li>• Individual assistance</li> <li>• Bilingual assistance</li> <li>• Family Law Case Types</li> <li>• Family Law Meditation Program</li> <li>• Domestic Violence</li> <li>• Guardianships</li> <li>• Restraining Orders</li> </ul> <p><b>Clients Served:</b> Individuals and families in need of legal services. All services are free to the public.</p>

**Siskiyou Domestic Violence & Crisis Center**

118 Ranch Lane  
P.O. Box 688  
Yreka, CA 96097  
**Phone:** (530) 842-6629

<http://www.sdvcc.org>

The mission of the Siskiyou Domestic Violence & Crisis Center is to assist victims in becoming survivors by providing advocacy and support services while empowering them during this transitional period.

Services include:

- Crisis intervention
- Advocacy services
- 24-hour hotline
- 24-hour crisis response
- Emergency shelter
- Legal advocacy
- Individual counseling
- Group counseling
- Accompaniment
- Information & referral

**Clients Served:** Victims of domestic violence and sexual assault in need of legal assistance.

## Children, Youth, and Family Services

Organization	Services Provided
<p><b><u><a href="#">Changing Tides Family Services</a></u></b></p> <p>3300 Glenwood Street Eureka, CA 95501 <b>Phone:</b> (707) 445-5183</p> <p><a href="http://www.changingtidesfs.org">http://www.changingtidesfs.org</a></p>	<p>Provides diverse services to children, youth, families, individuals, and the community. Changing Tides Family Services makes it possible for thousand of families and individuals to maintain or increase their incomes, to keep family members living in their homes or community, and to enhance their physical, emotional, or development well-being.</p> <p><b>Clients Served:</b> Individuals and families.</p>
<p><b><u><a href="#">Victor Treatment Center</a></u></b></p> <p>855 Canyon Road Redding, CA 96001 <b>Phone:</b> (530) 378-1855</p> <p><a href="http://www.victor.org/redding">http://www.victor.org/redding</a></p>	<p>Victor Treatment Redding provides residentially based services to children, adolescents, and their families. The target population served by this program is children and adolescents age 8 through 18 who have serious/emotional/behavior/family problems and have not been able to succeed in family setting or other lower levels of care.</p> <p><b>Clients Served:</b> Children, adolescents and their families.</p>
<p><b><u><a href="#">The Smart Business Resource Center</a></u></b></p> <p>1201 Placer Street Redding, CA 96001 <b>Phone:</b> (530) 245-1536</p> <p><a href="http://www.thesmartcenter.biz/youth-program">http://www.thesmartcenter.biz/youth-program</a></p>	<p>Assists youth ages 18-24 with:</p> <ul style="list-style-type: none"> <li>• Job search</li> <li>• Work experience (paid)</li> <li>• GED/HiSET Prep and Fees</li> <li>• Bus passes, bikes</li> <li>• Interview clothing</li> </ul> <p><b>Clients Served:</b> Youth ages 18-24 years of age.</p>

## LGBTQ/2 Services

Organization	Services Provided
<p><b><u><a href="#">Queer Humboldt</a></u></b></p> <p>P.O. Box 45 Arcata, CA 95518 <b>Phone:</b> (707) 502-2890</p> <p><a href="http://www.queerhumboldt.org">http://www.queerhumboldt.org</a></p>	<p>Humboldt County’s online resource for the LGBTIQQA community.</p> <p><b>Clients Served:</b> LGBTIQQA community.</p>
<p><b><u><a href="#">Open Door Community Health Centers</a></u></b></p> <p>770 10<sup>th</sup> Street Arcata, CA 95518 <b>Phone:</b> (707) 826-8610</p> <p><a href="http://www.opendoorhealth.com">http://www.opendoorhealth.com</a></p>	<p>Open Door Community Health Center s welcomes all transgender patients for health and wellness needs. The clinic system is committed to offering a safe and inclusive space for all patients. Services include primary and preventive health care, same day appointments, STD screening, hormone therapy, referrals for sex reassignment surgeries and in-house lab draws. The clinics also offer case management, behavioral health consults, access to mental health care and a monthly Transgender Support Group.</p> <p><b>Clients Served:</b> LGBTIQQA community.</p>

## Physical and Mental Healthcare Services

Organization	Services Provided
<p><b><u><a href="#">Victor Treatment Center</a></u></b></p> <p>855 Canyon Road Redding, CA 96001 <b>Phone:</b> (530) 378-1855</p> <p><a href="http://www.victor.org/redding">http://www.victor.org/redding</a></p>	<p>Victor Treatment Redding provides residentially based services to children, adolescents, and their families. The target population served by this program is children and adolescents age 8 through 18 who have serious/emotional/behavior/family problems and have not been able to succeed in family setting or other lower levels of care.</p> <p><b>Clients Served:</b> Children, adolescents and their families.</p>
<p><b><u><a href="#">Crestwood Behavioral Health</a></u></b></p> <p>2370 Buhne Street Eureka, CA 95501 <b>Phone:</b> (707) 442-5721</p> <p><a href="http://www.crestwoodbehaviorhealth.com">http://www.crestwoodbehaviorhealth.com</a></p>	<p>Crestwood Behavioral Health, Inc. is home to a mental rehabilitation center, an adult residential facility and social rehabilitation program, and a residential care facility for elderly.</p> <p>The focus of their programs is recognizing the unique gifts, interests, and challenges of each person we serve, and supporting creativity, wellness, and empowerment throughout their recovery journey.</p> <p><b>Clients Served:</b> Individuals and families in need of mental health counseling.</p>
<p><b><u><a href="#">Remi Vista, Inc.</a></u></b></p> <p>370 9<sup>th</sup> Srreet Crescent City, CA 95531 <b>Phone:</b> (707) 464-4349</p> <p><a href="http://www.remivista.info">http://www.remivista.info</a></p>	<p>Remi Vista’s purpose is to restore a sense of hope for youth and families who are without hope. We serve families who, for whatever reason, can no longer bear the weight of their circumstances.</p> <p>Remi Vista provides therapeutic services for youth and families who have either been placed in out-of-home care or who are considered to be at risk for such placement.</p> <p><b>Clients Served:</b> Youth and families in need of therapeutic services.</p>

<p><b><u>Harrington House Domestic Violence Program</u></b></p> <p>268 M. St. Crescent City, CA 95531 <b>Phone:</b> (707) 465-3013</p> <p><a href="http://www.ruralhumanservices.org">http://www.ruralhumanservices.org</a></p>	<p>Harrington House in collaboration with our community’s organizations, business and dedicated individuals, is committed to creating a community that is free of domestic violence.</p> <p>In addition to a 24-hour domestic violence emergency shelter our domestic violence services includes:</p> <ul style="list-style-type: none"> <li>• 24-hour crisis hotline</li> <li>• Food and emergency clothing</li> <li>• Individual and group counseling</li> <li>• Trained advocates to help domestic violence victims through the legal, medical or social services systems</li> <li>• Counseling &amp; advocacy for children</li> <li>• Legal &amp; life skills advocacy</li> <li>• Domestic violence education</li> </ul> <p><b>Clients Served:</b> Victims of domestic violence in need of individual and group counseling.</p>
<p><b><u>Open Door Community Health Centers</u></b></p> <p>770 10<sup>th</sup> Street Arcata, CA 95118 <b>Phone:</b> (707) 826-8610</p> <p><a href="http://www.opendoorhealth.com">http://www.opendoorhealth.com</a></p>	<p>Open Door Community Health Center s welcomes all transgender patients for health and wellness needs. The clinic system is committed to offering a safe and inclusive space for all patients. Services include primary and preventive health care, same day appointments, STD screening, hormone therapy, referrals for sex reassignment surgeries and in-house lab draws. The clinics also offer case management, behavioral health consults, access to mental health care and a monthly Transgender Support Group.</p> <p><b>Clients Served:</b> LGBTIQQA community.</p>



## Employment Assistance

Organization	Services Provided
<p><b><u><a href="#">Redwood Community Action Agency</a></u></b></p> <p>537 9<sup>th</sup> Street Eureka, CA 95501 <b>Phone:</b> (707) 476-8203</p> <p><a href="http://www.rcaa.rog">http://www.rcaa.rog</a></p>	<p>Redwood Community Action Agency (RCAA) is a locally based, private non-profit organization that provides a wide range of services to low and moderate-income residents of Humboldt County. Our long-term goal is to develop programs through which people can become self-sufficient and empowered to improve their own lives.</p> <p><b>Clients Served:</b> Low and moderate income residents.</p>
<p><b><u><a href="#">The Smart Business Resource Center</a></u></b></p> <p>1201 Placer Street Redding, CA 96001 <b>Phone:</b> (530) 245-1536</p> <p><a href="http://www.thesmartcenter.biz/youth-program">http://www.thesmartcenter.biz/youth-program</a></p>	<p>Assists youth ages 18-24 with:</p> <ul style="list-style-type: none"> <li>• Job search</li> <li>• Work experience (paid)</li> <li>• GED/HiSET Prep and Fees</li> <li>• Bus passes, bikes</li> <li>• Interview clothing</li> </ul> <p><b>Clients Served:</b> Youth ages 18-24 years of age.</p>
<p><b><u><a href="#">The Job Market</a></u></b></p> <p>409 K Street Eureka, CA 95501 <b>Phone:</b> (707) 441-JOBS (5627)</p> <p><a href="http://www.thejobmarket.org">http://www.thejobmarket.org</a></p>	<p>The Job Market provides comprehensive job search assistance including access to computers and job listings, resume, interviewing, and skills identification workshops.</p> <p><b>Clients Served:</b> Individuals and families in need of employment assistance.</p>

## Financial and Utilities Assistance

Organization	Services Provided
<p><a href="#"><u>Redwood Community Action Agency</u></a></p> <p>537 9<sup>th</sup> Street Eureka, CA 95501 <b>Phone:</b> (707) 476-8203</p> <p><a href="http://www.rcaa.rog"><u>http://www.rcaa.rog</u></a></p>	<p>Redwood Community Action Agency (RCAA) is a locally based, private non-profit organization that provides a wide range of services to low and moderate-income residents of Humboldt County. Our long-term goal is to develop programs through which people can become self-sufficient and empowered to improve their own lives.</p> <p><b>Clients Served:</b> Low and moderate income residents.</p>
<p><a href="#"><u>Self-Help Home Improvement Project, Inc.</u></a></p> <p>3777 Meadowview Dr., Suite 100 Redding, CA 96002 <b>Phone:</b> (530) 378-6900</p> <p><a href="http://www.shhip.org"><u>http://www.shhip.org</u></a></p>	<p>Offers utility payment assistance and weatherization services to low-income Californians.</p> <p>Energy services:</p> <ul style="list-style-type: none"> <li>• Assistance with residential utility bill payment</li> <li>• Emergency assistance with residential energy-related crisis (utility shut-off notices, energy-related life-threatening emergency)</li> <li>• Home weatherization</li> </ul> <p><b>Clients Served:</b> Low-income individuals and families.</p>

## Violence Prevention and Intervention Services

Organization	Services Provided
<p><b><u>One Safe Place</u></b></p> <p>2250 Benton Drive Redding, CA 96003 <b>Phone:</b> (530) 244-0117</p> <p><a href="http://www.ospshasta.org">http://www.ospshasta.org</a></p>	<p>One Safe Place provides legal services, safety, and emotional support to intimate partners, children, and seniors affected by domestic violence and sexual assault.</p> <p>Services:</p> <ul style="list-style-type: none"> <li>• Emergency shelter</li> <li>• Crisis counseling</li> <li>• Victim advocacy</li> <li>• Case management</li> <li>• Food &amp; clothing assistance</li> <li>• Legal assistance</li> <li>• Tribal services</li> <li>• Referral to law enforcement &amp; medical providers</li> <li>• Emergency financial assistance</li> <li>• Parenting &amp; relationship education</li> <li>• Support groups</li> <li>• Prevention education</li> <li>• Community outreach</li> </ul> <p><b>Clients Served:</b> Victims of domestic violence and sexual assault.</p>

<p><b><u>Siskiyou Domestic Violence &amp; Crisis Center</u></b></p> <p>118 Ranch Lane  P.O. Box 688  Yreka, CA 96097  <b>Phone:</b> (530) 842-6629</p> <p><a href="http://www.sdvcc.org">http://www.sdvcc.org</a></p>	<p>The mission of the Siskiyou Domestic Violence &amp; Crisis Center is to assist victims in becoming survivors by providing advocacy and support services while empowering them during this transitional period.</p> <p>Services:</p> <ul style="list-style-type: none"> <li>• Crisis intervention</li> <li>• Advocacy services</li> <li>• 24-hour hotline</li> <li>• 24-hour crisis response</li> <li>• Emergency shelter</li> <li>• Legal advocacy</li> <li>• Individual counseling</li> <li>• Group counseling</li> <li>• Accompaniment</li> <li>• Information &amp; referral</li> </ul> <p><b>Clients Served:</b> Victims of domestic violence and sexual assault.</p>
<p><b><u>Harrington House Domestic Violence Program</u></b></p> <p>268 M. St.  Crescent City, CA 95531  <b>Phone:</b> (707) 465-3013</p> <p><a href="http://www.ruralhumanservices.org">http://www.ruralhumanservices.org</a></p>	<p>Harrington House in collaboration with our community's organizations, business and dedicated individuals, is committed to creating a community that is free of domestic violence.</p> <p>In addition to a 24-hour domestic violence emergency shelter our domestic violence services includes:</p> <ul style="list-style-type: none"> <li>• 24-hour crisis hotline</li> <li>• Food and emergency clothing</li> <li>• Individual and group counseling</li> <li>• Trained advocates to help domestic violence victims through the legal, medical or social services systems</li> <li>• Counseling &amp; advocacy for children</li> <li>• Legal &amp; life skills advocacy</li> <li>• Domestic violence education</li> </ul> <p><b>Clients Served:</b> Victims of domestic violence.</p>

**Humboldt Domestic Violence Services**

P.O. Box 969

Eureka, CA 95502

**Phone:** (707) 444-9255

Crisis line/ Support line: (707) 443-6042

<http://www.hdvs.org>

Humboldt Domestic Violence Services mission is to create an environment that supports individual safety and breaks the cycle of domestic violence.

Services:

- Crisis support line
- Emergency shelter
- Community resources
- Alcohol and drug support
- Restraining order assistance
- Court accompaniment

**Clients Served:** Victims of domestic violence.

## Transportation Services

Organization	Services Provided
<p><a href="#">Community Action Agency of Shasta County</a></p> <p>1450 Court Street, Suite 108 Redding, CA 96001 <b>Phone:</b> (530) 225-5160</p> <p><a href="http://www.co.shasta.ca.us">http://www.co.shasta.ca.us</a></p>	<p>Offers services targeting low-income and disadvantaged communities.</p> <p>Community Services offered:</p> <ul style="list-style-type: none"> <li>• Child/Youth services</li> <li>• Emergency services</li> <li>• Employment services</li> <li>• Food/nutrition services</li> <li>• Health services</li> <li>• Homeless services</li> <li>• Housing services</li> <li>• Income management</li> <li>• Senior services</li> <li>• Transportation services</li> </ul> <p><b>Clients Served:</b> Low income individuals and families.</p>
<p><a href="#">Native American Indian Agency</a></p> <p>241 F Street Eureka, CA 95501 <b>Phone:</b> (707) 445-8451</p> <p><a href="http://www.ncidc.org">http://www.ncidc.org</a></p>	<p>Services offered:</p> <ul style="list-style-type: none"> <li>• Child/Youth Services</li> <li>• Education Services</li> <li>• Emergency Services</li> <li>• Employment Services</li> <li>• Food/Nutrition Services</li> <li>• Health Services</li> <li>• Homeless Services</li> <li>• Housing Services</li> <li>• Income Management Services</li> <li>• Senior Services</li> <li>• Transportation Services</li> </ul> <p><b>Clients Served:</b> Native Americans.</p>

## North California Region

*(Including Sacramento, Santa Rosa, and Auburn)*

### Native Specific Services

Organization	Services Provided
<p><a href="#">Sacramento Native American Health Center</a></p> <p>2020 J Street Sacramento, CA 95811</p> <p><b>Phone:</b> (916) 341-0575</p> <p><a href="http://www.snahc.org/">http://www.snahc.org/</a></p>	<p>Services Provided:</p> <ul style="list-style-type: none"> <li>• Medical</li> <li>• Dental</li> <li>• Vision</li> <li>• Behavioral Health</li> <li>• Wellness</li> </ul> <p><b>Clients Served:</b> No tribal or ethnic requirements to receive care.</p>
<p><a href="#">Sonoma County Indian Health Project</a></p> <p>144 Stony Point Road Santa Rosa, CA 95401</p> <p><b>Phone:</b> 707-521-4545</p> <p><a href="http://www.scihp.org/">http://www.scihp.org/</a></p>	<p>Services Provided:</p> <ul style="list-style-type: none"> <li>• Patient Services</li> <li>• Medical Services (<a href="#">click here</a> for list of services)</li> <li>• Health Information Management</li> <li>• Dental Services</li> <li>• Pharmacy Services</li> <li>• Behavioral Health Services</li> <li>• WIC/Nutritional Services</li> </ul> <p><b>Clients Served:</b> All Persons.</p>
<p><a href="#">Chapa-De Indian Health</a></p> <p>11670 Atwood Road, Auburn, CA 95603</p> <p><b>Phone:</b> 530-887-2800</p> <p><a href="http://chapa-de.org/">http://chapa-de.org/</a></p>	<p>Services Provided:</p> <ul style="list-style-type: none"> <li>• Medical Care (<a href="#">click here</a> for list of services)</li> <li>• Dental Care</li> <li>• Optometry</li> <li>• Behavioral Health</li> <li>• Pharmacy</li> <li>• Diabetes Program</li> <li>• Health and Wellness Classes</li> </ul> <p><b>Clients Served:</b> All Persons.</p>

## Emergency Services

Organization	Services Provided
<p><b><u><a href="#">Sutter Medical Center Emergency Department</a></u></b></p> <p>2801 L St, Sacramento, CA 95816 <b>Phone:</b> (916) 887-1130</p> <p><a href="http://www.suttermedicalcenter.org/services/emergency.html?utm_medium=local&amp;utm_source=google_plus-local&amp;utm_campaign=local-Sacramento-SMH7">http://www.suttermedicalcenter.org/services/emergency.html?utm_medium=local&amp;utm_source=google_plus-local&amp;utm_campaign=local-Sacramento-SMH7</a></p>	<p>Offers a Pediatric Emergency Department with a separate waiting area and nurses and physicians specially trained in caring for children.</p> <p>Offers basic and advanced emergency services with dedicated emergency departments staffed by board-certified emergency department physicians.</p> <p><b>Clients Served:</b> All Persons.</p>
<p><b><u><a href="#">Sierra Nevada Memorial Hospital</a></u></b></p> <p>155 Glasson Way Grass Valley, California 95945 <b>Phone:</b> (530) 274-6000</p> <p><a href="http://www.dignityhealth.org/sacramento/hospitals/sierra-nevada-memorial-hospital">http://www.dignityhealth.org/sacramento/hospitals/sierra-nevada-memorial-hospital</a></p>	<p>Provides basic services for minor medical problems like fevers and broken bones to major issues including heart attack, trauma and stroke.</p> <p><b>Clients Served:</b> All Persons.</p>
<p><b><u><a href="#">NORCAL Ambulance</a></u></b></p> <p>Administrative Office 6761 Sierra Court, Suite G Dublin, CA 94568</p> <p>24 Hour Dispatch Line: 866-755-3400</p> <p><a href="http://www.norcalambulance.com/home.html">http://www.norcalambulance.com/home.html</a></p>	<p>Emergency medical transportation. Services include:</p> <ul style="list-style-type: none"> <li>• Basic Life Support Transport</li> <li>• Advanced Life Support Transport</li> <li>• Critical Care Transport</li> <li>• Wheelchair Transport</li> <li>• Gurney Transport</li> </ul> <p><b>Clients Served:</b> All Persons.</p>
<p><b><u><a href="#">Sacramento Winter Sanctuary</a></u></b></p> <p>1331 Garden Highway, Suite 100, Sacramento, CA 95833 <b>Phone:</b> (916) 577-9770</p>	<p>Winter sanctuary emergency shelter program for homeless men and women.</p> <p><b>Clients Served:</b> Men and Women typically through months of November and March.</p>



<p><b><u>Diogenes Youth Services</u></b></p> <p>9719 Lincoln Village Drive, Suite 110 Sacramento, CA 95827 <b>Phone:</b> (916) 363-0128 – Shelter <b>Hotline:</b> 1-800-339-7177</p>	<p>Emergency shelter for homeless kids 12 to 17 years of age. Also provides transitional living for kids in the 16 to 21 age group.</p> <p><b>Clients Served:</b> Homeless youth from ages 12 to 17.</p>
<p><b><u>Sacramento Food Bank &amp; Family Services</u></b></p> <p>1951 Bell Ave. Sacramento, CA 95838 <b>Phone:</b> (916) 925-3240</p> <p><a href="http://www.sacramentofoodbank.org/">http://www.sacramentofoodbank.org/</a></p>	<p>Provides emergency groceries to families in need. Also provides detailed spreadsheet of various food distribution sites by neighborhood/zip code. <a href="#">Click here</a></p> <p><b>Clients Served:</b> All Persons.</p>
<p><b><u>William R. Ridgeway Family Relations Courthouse</u></b></p> <p>3341 Power Inn Road Sacramento, CA 95826 <b>Phone:</b> 916-875-3400</p> <p><a href="https://www.saccourt.ca.gov/locations/wrrfrc.aspx">https://www.saccourt.ca.gov/locations/wrrfrc.aspx</a></p>	<p>Emergency protective order are issued by a judge at the <i>request of a law enforcement officer</i> where there is a danger of domestic violence, child abuse, or abduction. If the officer feels an emergency protective order is necessary, then the officer will contact the court to speak to a judicial officer.</p> <p>Protective order is only temporary (up to seven calendar days). If you need an order that will protect you longer, <b>you must</b> come to the William R. Ridgeway Family Relations Courthouse at 3341 Power Inn Road from 8:30 a.m. to 4:00 p.m. to file an application for a Domestic Violence restraining order.</p> <p>The filing counter is open from 8:30 a.m. to 4:00 p.m., Monday through Friday, excluding court holidays.</p> <p>Free childcare is available to workshop participants with children ages 1-12 years in the children’s waiting room.</p> <p><b>Clients Served:</b> All Persons.</p>

### Sexual Assault Nurse Examiner Services

Organization	Services Provided
<p><b><u><a href="http://www.sutterauburnfaith.org/">Sutter Auburn Faith Hospital</a></u></b></p> <p>11815 Education Street Auburn, CA 95602 <b>Phone:</b> (530) 888-4500</p> <p><u><a href="http://www.sutterauburnfaith.org/">http://www.sutterauburnfaith.org/</a></u></p>	<p>Sexual Assault Forensic Examiner (SAFE) services who is a nurse or physician with highly specialized training to provide a forensic evidentiary examination and medical support. When children are involved, the medical examination is done by specialized pediatric SART examiners.</p> <p><b>Clients Served:</b> All Persons.</p>
<p><b><u><a href="http://www.sutterroseville.org/">Sutter Roseville Medical Center</a></u></b></p> <p>One Medical Plaza Drive Roseville , CA 95661 <b>Phone:</b> (916) 781-1000</p> <p><u><a href="http://www.sutterroseville.org/">http://www.sutterroseville.org/</a></u></p>	<p>Sexual Assault Forensic Examiner (SAFE) services who is a nurse or physician Sexual Assault Forensic Examiner (SAFE) with highly specialized training to provide a forensic evidentiary examination and medical support. When children are involved, the medical examination is done by specialized pediatric SART examiners.</p> <p><b>Clients Served:</b> All Persons.</p>

## Shelter and Housing Assistance Services

Organization	Services Provided
<p><b><u>St. John's Homeless Shelters for Women and Children</u></b></p> <p>4410 Power Inn Road Sacramento, CA 95826 <b>Phone:</b> (916) 453-1482</p>	<p>Family Shelter for women and children for up to 90 days. Boys cannot be older than 14 years old.</p> <p><b>Clients Served:</b> Women and children, boys under 14.</p>
<p><b><u>Acres of Hope</u></b> Faith-based</p> <p>P.O. Box 238 Auburn, CA. 95604 <b>Phone:</b> (530) 878-8030</p> <p><a href="http://acresofhopeonline.org/">http://acresofhopeonline.org/</a></p>	<p>Spiritually based renewal center serving homeless women with children by providing them with a home and an environment of structured programming. Accepts residents on a referral basis only. To obtain a referral packet, please contact us at (530) 878-8030 or <a href="#">click here</a>.</p> <p><b>Clients Served:</b> Homeless, facing homelessness or exiting homeless service program; mothers with children of approximate age of 10 or younger; must be alcohol, drug and smoke free.</p>
<p><b><u>The Living Room Day Shelter for Women</u></b></p> <p>636 Cherry Street Santa Rosa, CA 95404 <b>Phone:</b> 707-579-0138</p> <p><a href="http://thelivingroomsc.org/">http://thelivingroomsc.org/</a></p>	<p>Welcomes homeless and at-risk women and their children during the day when shelters are closed.</p> <p><b>The Women's Program</b> provides referrals and linkages to community resources and use of a telephone and computers with Internet access to help with job and housing searches. Offers mental health counseling and classes as well.</p> <p>The <b>Mother and Child Program (MAC)</b> is a parenting program that provides a safe, child-friendly environment for mothers and their children.</p> <p><b>Clients Served:</b> Homeless and at-risk mothers and their children.</p>
<p><b><u>The Rose - Women with Children Emergency Shelter</u></b> Faith-based</p> <p>101 6th St Santa Rosa, CA 95403 <b>Phone:</b> (707) 573-0490</p>	<p>Christian Women's shelter, allows for 30-day stay and children (boys under 11) are welcome.</p> <p><b>Clients Served:</b> Women 18 and older, single mothers with children, boys 11 years and under or girls all ages.</p>

<p><b><u>Clean and Sober</u></b></p> <p>1321 North C Street Sacramento, CA 95811 <b>Phone:</b> (916) 498-0331</p> <p><a href="http://cleanandsoberhrc.org/">http://cleanandsoberhrc.org/</a></p>	<p>Provides homeless and disadvantaged individuals the opportunity to attempt and achieve sobriety by offering a path to recover through long-term residential housing in a clean and sober support community.</p> <p>Paying is on income-based sliding scale of \$0.00 to \$275.00 per month, plus \$75.00 for food.</p> <p><b>Clients Served:</b> All Persons.</p>
--	--

## Legal Services

Organization	Services Provided
<p><b><u>Weave</u></b></p> <p>1900 K Street, Sacramento, CA 95811 <b>Phone:</b> 916-319-4944</p> <p><a href="http://www.weaveinc.org/weave-legal">http://www.weaveinc.org/weave-legal</a></p>	<p>Provides legal assistance to victims of sexual assault and domestic violence. Services include free legal information workshops about how to start your divorce in Sacramento County, the next steps in filing financial declarations and in requesting the Court for orders. Additionally, WEAVE has partnered with the Sacramento Department of Child Support Services to offer an informational session on Child Custody and Child Support.</p> <p>For more information, <a href="#">click here</a></p> <p><b>Clients Served:</b> Victims of sexual assault and domestic violence, primarily residents of Sacramento County.</p>
<p><b><u>California Indian Legal Services</u></b></p> <p>117 J Street, Suite 300 Sacramento, CA 95814 <b>Phone:</b> (916)978-0960</p> <p><a href="http://www.calindian.org/">http://www.calindian.org/</a></p>	<p>CILS may represent, on a fee-for-service basis, persons, tribes, tribal organizations and entities who are over income for free services. CILS’s fee structure is flexible and adjustable depending the client’s available resources and unique circumstances.</p> <p><b>Clients Served:</b> CILS can provide free legal services if the person qualifies as “low income” (is at or below the federal poverty level) and has a legal issue or question of federal Indian law.</p>

## Children, Youth, and Family Services

Organization	Services Provided
<p><b><u><a href="#">Sacramento Food Bank &amp; Family Services</a></u></b></p> <p>1951 Bell Ave. Sacramento, CA 95838 <b>Phone:</b> (916) 925-3240</p> <p><b><u><a href="http://www.sacramentofoodbank.org/">http://www.sacramentofoodbank.org/</a></u></b></p>	<p>Provides free clothing to families and individuals in need including suits for interviews, school uniforms and seasonal weather attire. Clients are welcome to shop once a month and all items are provided at no cost. Clubhouse provides a creative and safe out-of-school learning environment where young people (ages 12 - 18) from under served communities work with mentors to explore their own ideas, develop new skills and build confidence in themselves through the use of technology. Youth Education provides a safe, educational environment for children to explore technology, reading, communication and life skills. Youth Education serves children ages 1-18.</p> <p><b>Clients Served:</b> Anyone residing in Sacramento County.</p>
<p><b><u><a href="#">Redwood Children's Center</a></u></b></p> <p>2755 Mendocino Avenue, Suite 204, Santa Rosa, CA 95403 <b>Phone:</b> (707) 565-6360</p> <p><b><u><a href="http://sonomacounty.ca.gov/Human-Services/Family-Youth-and-Children/">http://sonomacounty.ca.gov/Human-Services/Family-Youth-and-Children/</a></u></b></p>	<p>Located at the Family Justice Center, this child-friendly environment allows sexual abuse victims to be interviewed by a trained forensic interviewer. Sessions are monitored and recorded for law enforcement, legal and social services professionals review to reduce the number of times a child must be interviewed.</p> <p><b>Clients Served:</b> Victims of sexual abuse.</p>
<p><b><u><a href="#">Family, Youth and Children's Services</a></u></b> <b><u><a href="#">Human Services Department</a></u></b></p> <p>1202 Apollo Way Santa Rosa, CA 95407 <b>Phone:</b> (707) 565-4300</p> <p><b><u><a href="http://sonomacounty.ca.gov/Human-Services/Family-Youth-and-Children/">http://sonomacounty.ca.gov/Human-Services/Family-Youth-and-Children/</a></u></b></p>	<p>Adoption and foster home services, child abuse prevention and foster parent information.</p> <p><b>Clients Served:</b> All Persons.</p>

<p><b><u>Wind Youth Services</u></b></p> <p>3671 5th Ave Sacramento CA 95820 <b>Phone:</b> 916-561-4900 <b>Emergency Shelter Number:</b> (800) 339-7177</p> <p><a href="http://www.windyouth.org/">http://www.windyouth.org/</a></p>	<p>Wind Youth Services provides homeless and at-risk youth between the ages of 12 and 24 with basic safety net and survival services and a safe place to stay.</p> <p>Services include:</p> <ul style="list-style-type: none"> <li>• Street Outreach</li> <li>• Drop-in Center</li> <li>• Peer Counseling</li> <li>• Counseling</li> <li>• Youth Advocacy (Case Management)</li> <li>• Emergency Shelter for Youth Experiencing Homelessness</li> <li>• Permanent Supportive Housing Program</li> </ul> <p><a href="#">Click here</a> for detailed description of each service.</p> <p><b>Clients Served:</b> Youth between ages of 12 and 24.</p>
<p><b><u>Paradise Oaks Youth Services</u></b></p> <p>806 UPLANDS WAY CITRUS HEIGHTS, CALIFORNIA 95610 <b>Phone:</b> 916-967-6253</p> <p><a href="http://www.paradiseoaks.com/residential.html">http://www.paradiseoaks.com/residential.html</a></p>	<p>Provides 24-hour residential care for adolescent males who are diagnosed as severely emotionally disturbed (SED)</p> <p>Provides:</p> <ul style="list-style-type: none"> <li>• Safe and caring environment</li> <li>• Individual therapeutic treatment plan</li> <li>• Academic and vocational education instruction</li> </ul> <p><b>Clients Served:</b> Males diagnosed as severely emotionally disturbed.</p>

## LGBTQ/2 Services

Organization	Services Provided
<p><b>Sacramento LGBT Community Center</b></p> <p>1927 L Street Sacramento, CA 95811 <b>Phone:</b> (916) 442-0185</p> <p><a href="http://saccenter.org/">http://saccenter.org/</a></p>	<p>The Sacramento LGBT Community Center creates events, programs and pathways to services that help lesbian, gay, bisexual and transgender people feel safe, welcome and needed.</p> <p>Center programs support vulnerable and homeless LGBT youth to improve their health, economic status, self-esteem and self-sufficiency for making positive life choices with the following programs.</p> <p>Services also include Covered California enrollment, HIV testing, safer sex supplies, HIV prevention education and support, culturally responsive trainings and suicide prevention.</p> <p><b>Clients Served:</b> All Persons.</p>
<p><b><u>Positive Images</u></b></p> <p>312 Chinn Street Santa Rosa, CA 95404 <b>Phone:</b> 707-568-5830</p> <p><a href="http://posimages.org/">http://posimages.org/</a></p>	<p>Weekly LGBTQQI and Trans Support Groups, peer counseling training and social events.</p> <p><b>Clients Served:</b> LGBTQQI</p>



## Physical and Mental Healthcare Services

Organization	Services Provided
<p><b><u><a href="#">Aurora Santa Rose Hospital</a></u></b></p> <p>1287 Fulton Rd, Santa Rosa, CA 95401 <b>Phone:</b> 707-800-7700</p> <p><u><a href="http://www.aurorasantarosa.com/">http://www.aurorasantarosa.com/</a></u></p>	<p>Provides inpatient care for adolescents ages 12 through 17 whose acute symptoms require a safe and therapeutic environment.</p> <p>Treatment plans include comprehensive assessment, group therapy, medication management, school participation, and family involvement.</p> <p>Also offers a safe, secure and therapeutic environment for adults (age 18 and older) with acute psychiatric issues. Our treatment team provides 24-hour monitoring, treatment and stabilization for patients who commonly suffer from:</p> <ul style="list-style-type: none"> <li>• Depression</li> <li>• Bipolar Disorder</li> <li>• Psychosis/Schizophrenia</li> <li>• Anxiety</li> </ul> <p><b>Clients Served:</b> All Persons.</p>
<p><b><u><a href="#">Sutter Center for Psychiatry</a></u></b></p> <p>7700 Folsom Blvd. Sacramento, CA <b>Phone:</b> (916) 386-3620</p> <p><u><a href="http://www.suttermedicalcenter.org/psychiatry/?utm_medium=local&amp;utm_source=google_plus-local&amp;utm_campaign=local-Sacramento-SMCS4">http://www.suttermedicalcenter.org/psychiatry/?utm_medium=local&amp;utm_source=google_plus-local&amp;utm_campaign=local-Sacramento-SMCS4</a></u></p>	<p>Provides hospital-based inpatient and outpatient behavioral health services and serve adults through various levels of care that include Inpatient Treatment, Partial Hospital Programs and Intensive Outpatient Programs.</p> <p>Also offers both inpatient and outpatient services for children and adolescents. The treatment team for our programs includes a psychiatrist, psychologists, therapists, and nurses with the specialized training to provide your child comprehensive care and treatment. The child inpatient program, ages 5-12, is the only one in the greater Sacramento region.</p> <p><b>Clients Served:</b> All persons.</p>

**El Hogar Community, Inc.**

1400 North A Street, Bldg. 1

Sacramento, CA 95811

**Phone:** (916) 440-1500

<http://www.elhogarinc.org/guest-house-homelessclinic/>

Offers outpatient mediation and mental health support services to adults experiencing homelessness and struggling with mental health challenges. Guest House provides consumers with access to mental health and supportive services.

Services Include:

- Medication Support
- Outreach
- Entitlement Support (GA/SSI/SSD/Medi-Cal)
- Referrals to programs to assist with interim and long-term housing
- Individual Therapy
- Co-Occurring Disorder Groups/Supports
- Case Management
- Psycho-Social Rehabilitation
- Community Integration
- Patient Assistance Program Application

**Clients Served:** Sacramento County Residents, adults (ages 18+) experiencing mental health challenges who are also experiencing homelessness.

## Employment Assistance

Organization	Services Provided
<p><b><u><a href="#">Sacramento Works</a></u></b></p> <p>Folsom: 10826 Gadsten Way Rancho Cordova, CA 95670</p> <p>Sacramento: 3725 Marysville Blvd. Sacramento, CA. 95838</p> <p>Hillsdale: 5655 Hillsdale Blvd. Sacramento, CA 95842</p> <p><u><a href="http://sacramentoworks.org/job-seekers/">http://sacramentoworks.org/job-seekers/</a></u></p>	<p>Job Centers to provide:</p> <ul style="list-style-type: none"> <li>• Assessment tools</li> <li>• Basic Skills Development Services</li> <li>• Career/Technical Training</li> <li>• Computer Skills</li> <li>• Employment Networking</li> </ul> <p>To see full list, <u><a href="#">click here</a></u></p> <p><b>Clients Served:</b> All Persons.</p>
<p><b><u><a href="#">Sacramento Employment and Training Agency</a></u></b></p> <p>SETA Head Start 925 Del Paso Blvd. #100 Sacramento, CA 95815 <b>Phone:</b> (916) 263-3804</p> <p><u><a href="http://seta.net/children-family-services/">http://seta.net/children-family-services/</a></u></p>	<p>Provides head start programs for children to promote employment and to help make adults self-sufficient. SETA Head Start/Early Head Start is free to income eligible families based on the Federal Poverty Income Guidelines. Children from families receiving public assistance (TANF and SSI) are eligible for SETA Head Start/Early Head Start services regardless of income. Children in foster care are SETA Head Start eligible, regardless of family income.</p> <p><b>Clients Served:</b> Early Head Start serves families with children birth to age 3. Preschool Head Start serves families with children 3 to 5 years of age.</p>
<p><b><u><a href="#">Sonoma County Job Link</a></u></b></p> <p>2227 Capricorn Way, Suite 100 Santa Rosa, CA 95407 <b>Phone:</b> 707-565-5550</p> <p><u><a href="https://www.caljobs.ca.gov/vosnet/Default.aspx">https://www.caljobs.ca.gov/vosnet/Default.aspx</a></u></p>	<p>Job Link serves job seekers with meetings with Job Counselors, training scholarships, classes on resume writing and online job search, access to a computer lab and disability tools.</p> <p><b>Clients Served:</b> All Persons.</p>

## Financial and Utilities Assistance

Organization	Services Provided
<p><b><u>Next Move</u></b></p> <p>2925 34th Street, Sacramento, CA 95817 <b>Phone:</b> (916) 454-2102</p> <p><a href="http://www.nextmove-sacramento.org/">http://www.nextmove-sacramento.org/</a></p>	<p>Provides utility bill assistance, help with paying rent, and even hotel and motel vouchers to eligible families and individuals who may be facing foreclosure, eviction, or homelessness.</p> <p><b>Clients Served:</b> Those facing foreclosure, eviction or homelessness.</p>
<p><b><u>St. Vincent de Paul Society, Roseville Area Conference, Inc.</u></b></p> <p>503 Giuseppe Court, Suite 8 Roseville, California 95678 <b>Phone:</b> (916) 781-3303</p> <p><a href="http://placersvdp.com/">http://placersvdp.com/</a></p>	<p>Provide direct financial assistance for paying expenses such as utilities, rent, transportation, or car repairs.</p> <p>Priority given to children from low income families and seniors. The charity will try to help those who live in poverty, lost their jobs, or who are just struggling to pay the bills and make ends meet. Some <b>short term financial assistance</b>, while limited, may be available for paying expenses such as rent or utilities when an individual has no other options.</p> <p><b>Clients Served:</b> All persons.</p>
<p><b><u>Catholic Worker: Financial Assistance</u></b></p> <p>Faith-based</p> <p>600 Morgan Street Santa Rosa, CA 95401 <b>Phone:</b> 707-575-8342</p>	<p>Offers assistance for rent and rent deposits, PG&amp;E and Water Bills - as funds are available. Also offers education related expense assistance for adults seeking jobs who are attending the Santa Rosa Junior College.</p> <p><b>Clients Served:</b> Sonoma County, except water service payment assistance service which is limited to the city of Santa Rosa.</p>
<p><b><u>Face to Face: Emergency Financial Assistance</u></b></p> <p>873 Second Street Santa Rosa, CA 95404 <b>Phone:</b> 707-544-1581</p>	<p>Assists people living with AIDS/HIV to obtain emergency financial assistance, including rent and utility assistance.</p> <p><b>Clients Served:</b> People who have HIV/AIDS</p>

## Violence Prevention and Intervention Services

Organization	Services Provided
<p><b><u>Weave</u></b></p> <p>1900 K Street Sacramento, CA <b>Phone:</b> 916-920-2952</p> <p><a href="http://www.weaveinc.org/">http://www.weaveinc.org/</a></p>	<p>The Center offers walk-in crisis intervention triage, legal assistance, individual and group therapeutic counseling, and other crisis stabilization services to women, men and children who are victims of domestic violence, sexual assault, and sex trafficking.</p> <p>Provides Domestic Violence group and individual counseling.</p> <p><b>Clients Served:</b> men, women, teens and children who are survivors or victims of domestic violence, sexual assault and sex trafficking Primarily adult women.</p>
<p><b><u>YWCA Sonoma County</u></b></p> <p>Mailing Address: PO Box 3506, Santa Rosa, CA 95402 Administration Office: 811 Third Street, Santa Rosa, CA 95404 <b>Phone:</b> 707-546-9922</p> <p><a href="http://www.kintera.org/site/c.7pLNLV PpEbLWH/b.7965763/k.BE50/Home.htm">http://www.kintera.org/site/c.7pLNLV PpEbLWH/b.7965763/k.BE50/Home .htm</a></p>	<p>Supports women and children in abusive environments by providing safe shelter, therapy and on-going support for up to two years.</p> <p><b>Safe House</b> provides refuge in a confidential location for women and children fleeing domestic violence.</p> <p>YWCA’s <b>Special Place</b> is a therapeutic preschool for 3-5 year olds, providing social emotional curriculum woven throughout the program to teach children impulse control and self regulation in addition to academic skills to make them a success when entering kindergarten</p> <p>Other Services include:</p> <ul style="list-style-type: none"> <li>• Case Management/Advocacy Services</li> <li>• Legal Services</li> <li>• Therapeutic Services</li> <li>• Quarterly workshops</li> </ul> <p><b>Clients Served:</b> Victims of domestic violence and their children.</p>

<p><b><u>Stand Up Placer</u></b></p> <p>Auburn Direct Services Office 11985 Heritage Oaks Place, Suite 200, Auburn, CA 95603 <b>Phone:</b> 530-885-0443</p> <p>Roseville Direct Services Office 775 Sunrise Ave Suite 160, Roseville, CA 95661 <b>Phone:</b> 916-773-7273</p> <p><a href="http://www.standuplacer.org/">http://www.standuplacer.org/</a></p>	<p>Provides:</p> <ul style="list-style-type: none"><li>• <b>Emergency safe house</b> for domestic violence survivors and their children</li><li>• 12-24 month <b>Supportive Housing Program</b> to assist survivors of domestic violence</li><li>• <b>Telephone assistance</b> 24/7 on our Crisis Line, 800-575-5352</li><li>• <b>Walk-in crisis intervention</b> during business hours at the Roseville and Auburn service offices</li><li>• <b>Crisis services</b> including hospital accompaniment for rape victims and advocacy for sexual assault victims</li></ul> <p>Services also include:</p> <ul style="list-style-type: none"><li>• Therapy (group, individual, family, children’s)</li><li>• Domestic Violence Support Group</li><li>• Sexual Assault Support Group</li></ul> <p><b>Clients Served:</b> Survivors of domestic violence, sexual assault and sex trafficking.</p>
--	---

## Transportation Services

Organization	Services Provided
<p><b><a href="#">Sacramento Regional Transit</a></b></p> <p>1225 R Street Sacramento, CA <b>Phone:</b> (916) 321-BUSS (2877)</p> <p><a href="http://www.sacrt.com/">http://www.sacrt.com/</a></p>	<p>For Bus/Light rail schedule, <a href="#">click here</a> Bus Guidebook also available, <a href="#">click here</a></p> <p>Daily passes for those age 19-61 is \$7 Daily pass for students age 5-18 and seniors is \$3.50</p> <p><b>Clients Served:</b> All Persons.</p>
<p><b><a href="#">Sonoma County Transit</a></b></p> <p>355 W. Robles Ave. Santa Rosa CA 95407 <b>Phone:</b> (707) 576-7433 (800) 345-7433</p> <p><a href="http://sctransit.com/">http://sctransit.com/</a></p>	<p>For Map/Schedule, <a href="#">click here</a> Learn how to ride <a href="#">here</a></p> <p>Fare depends on how many “zones” you are traveling across. For instance, staying within the local zone will cost \$1.50 but traveling across 5 zones will cost \$4.80.</p> <p><b>Clients Served:</b> All Persons.</p>
<p><b><a href="#">Placer County Transit</a></b></p> <p>11432 F Ave. Auburn, CA 95603 <b>Phone:</b> 530-885-BUSS or 916-784-6177</p> <p><a href="http://www.placer.ca.gov/departments/works/transit/pct">http://www.placer.ca.gov/departments/works/transit/pct</a></p>	<p>Routes and Schedules available <a href="#">here</a></p> <p>Fares: One-way adult pass is \$1.25 and 24-hour pass is \$2.50</p> <p><b>Clients Served:</b> All Persons.</p>

## Silicon Valley Region

(Including San Francisco, San Jose, and Monterey)

### Native Specific Services

Organization	Services Provided
<p><b><u><a href="#">Native American Health Center</a></u></b></p> <p>Various Locations including San Francisco, Oakland, Alameda and Richmond: see <a href="#">this link</a> to search within area</p> <p><a href="http://www.nativehealth.org/">http://www.nativehealth.org/</a></p>	<p>The Native American Health Center is a non-profit organization serving the California Bay Area Native Population and other under-served populations in the Bay Area.</p> <p>Provides resources and services for the urban Native community, including medical, dental, behavioral health, diabetes, obesity, substance abuse prevention, HIV/HCV care coordination and prevention.</p> <p><b>Clients Served:</b> All persons, no tribal/ethnic requirements to receive services.</p>
<p><b><u><a href="#">Friendship House Association of American Indians (San Francisco)</a></u></b></p> <p>56 Julian Ave. San Francisco CA 94103 – 3547 <b>Phone: 415-865-0964</b></p> <p><a href="http://www.friendshiphousesf.org">http://www.friendshiphousesf.org</a></p>	<p><b><u>Residential Treatment for Men and Women (up to six months):</u></b> The Friendship House residential treatment program is an 80-bed facility for adult men and women. Individual and group counseling, alcohol and drug education, 12-step programs, and American Indian traditions are integrated into treatment.</p> <p><b><u>Residential Treatment for Women with Their Children (90 days):</u></b> A residential program for women with their children birth to 5 years old. Provides a healthy and secure environment for the children of residents. Primary care of children is the responsibility of their mothers, which serves to establish family bonding and positive parental connection for both mother and child. On-site child supervision is provided during the women's treatment hours.</p> <p><b>Clients Served:</b> All persons.</p>



<p><b><u><a href="#">Indian Health Center of Santa Clara</a></u></b></p> <p>1333 Meridian Avenue San Jose, CA 95125 <b>Phone:</b> (408) 445-3400</p> <p><u><a href="http://www.indianhealthcenter.org/">http://www.indianhealthcenter.org/</a></u></p>	<p>Services include:</p> <ul style="list-style-type: none"><li>• Community Wellness and Outreach</li><li>• Counseling</li><li>• Dental</li><li>• Medical</li><li>• WIC</li></ul> <p><b>Clients Served:</b> American Indians.</p>
--	--

## Emergency Services

Organization	Services Provided
<p><b><u><a href="#">St. Anthony Foundation Free Medical Clinic</a></u></b></p> <p>121 Golden Gate Ave, San Francisco, CA 94102 <b>Phone:</b> (415) 241 2600</p> <p><a href="http://www.stanthonysf.org">http://www.stanthonysf.org</a></p>	<p>Provides adult urgent and primary care, pediatric urgent and primary care, podiatry, orthopedics, allergy/asthma, nutritional counseling, HIV testing and counseling.</p> <p><b>Clients Served:</b> All Persons.</p>
<p><b><u><a href="#">King-American Ambulance Company</a></u></b></p> <p>2570 Bush St. San Francisco, CA 94115 <b>Phone:</b> 415-931-3000</p> <p><b>24-Hour Dispatch 415-931-1400</b></p> <p><a href="http://www.kingamerican.com/">http://www.kingamerican.com/</a></p>	<p>King-American Ambulance Company responds to calls for emergency and non-emergency medical services in San Francisco.</p> <p><b>Clients Served:</b> All persons.</p>
<p><b><u><a href="#">Compass Community Services</a></u></b></p> <p>49 Powell St, 3rd Floor, San Francisco, CA 94102 <b>Phone:</b> (415) 644-0505</p> <p><a href="http://www.compass-sf.org">http://www.compass-sf.org</a></p>	<p>Housing assistance for families that are homeless or are in danger of becoming homeless.</p> <p><b>Clients Served:</b> All Persons.</p>
<p><b><u><a href="#">St. Martin De Porres</a></u></b></p> <p>225 Potrero Ave, San Francisco, CA 94103 <b>Phone:</b> (415) 552-0240</p>	<p>Food provided 7 days a week. Sun: 9-10:30 am, brunch. Mon, Tue, Thu, Fri: 6:30-7:30 am, breakfast. Tue-Sat: 12-2 pm lunch. A vegetarian alternative is usually available.</p> <p><b>Clients Served:</b> All Persons.</p>

<p><b><u>Superior Court of California</u></b></p> <p>400 McAllister St, San Francisco, CA 94102 <b>Phone:</b> (415) 551-5737</p> <p><a href="http://www.sfsuperiorcourt.org/">http://www.sfsuperiorcourt.org/</a></p>	<p>Emergency Protective Orders (EPO) are issued by the police officers at the scene of the crime. They are generally not granted at the police station, and must be approved by a Superior Court Judge (by phone.) They are temporary orders and are good for five (5) business days or seven (7) calendar days. There is no fee. These orders cannot be renewed.</p> <p><b>Clients Served:</b> All Persons.</p>
---	--

### Sexual Assault Nurse Examiner Services

Organization	Services Provided
<p><b><u>Contra Costa County SART</u></b> <b><u>Contra Costa Regional Medical Center</u></b></p> <p>2500 Alhambra Avenue Martinez, CA 94553 <b>Phone:</b> 925-370-5200 X4466</p>	<p>SANE Services</p> <p><b>Clients Served:</b> All persons.</p>
<p><b><u>Dominican Hospital SART/SANE Program</u></b></p> <p>1555 Soquel Drive Santa Cruz, CA 95065 <b>Phone:</b> 408-462-7744</p>	<p>SANE Services</p> <p><b>Clients Served:</b> All Persons.</p>

### Shelter and Housing Assistance Services

Organization	Services Provided
<p><b><u><a href="#">City Team work Transitional Shelter</a></u></b></p> <p>164 6th St, San Francisco, CA 94103 <b>Phone:</b> (415) 861-8688</p> <p><a href="http://www.cityteam.org">http://www.cityteam.org</a></p>	<p>A temporary shelter for homeless, employed men; offer a bed with shower and laundry facilities and mail, phone, and internet access, nutritious meals, job preparation, search and placement, resume assistance, instruction in interview skills, computer skills classes, money management and financial education classes, legal services, and case management for each client</p> <p><b>Clients Served:</b> Men: must be enrolled in school, working, or looking for work.</p>
<p><b><u>Connecting Point</u></b></p> <p>955 Market St, San Francisco, CA 94103 <b>Phone:</b> (415) 442-5130 Fax: (415) 442-5138 <b>Hotline:</b> (415) 442-5134 • (888) 811-SAFE</p>	<p>Helps families who are homeless or nearly homeless get access the family shelter system.</p> <p><b>Clients Served:</b> to be eligible, the family must include at least one minor child and/or one pregnant adult.</p>
<p><b><u>Episcopal Community Services</u></b></p> <p>Faith-based</p> <p>165 8th St, San Francisco, CA 94103 <b>Phone:</b> (415) 487-3300</p> <p><a href="http://www.ecs-sf.org">http://www.ecs-sf.org</a></p>	<p>Supportive housing includes on-site social, health, and employment services, particularly important for people with multiple barriers to successful, independent living. At all of the sites, we offer case management, mental health services, job counseling and access to adult educational and vocational services.</p> <p><b>Clients Served:</b> Men, women and transgender persons, including veterans and seniors welcome.</p>
<p><b><u>Family Service Agency of San Francisco- Felton Institute</u></b></p> <p>1010 Gough St, San Francisco, CA 94109 <b>Phone:</b> (415) 474-7310 x318 Fax: (415) 931-3773</p> <p><a href="http://www.fsasf.org">http://www.fsasf.org</a></p>	<p>Early housing crisis intervention and homelessness prevention. Assists families facing eviction and other short-term housing crises to prevent eviction and, when necessary, locate resources to secure replacement to housing. No fees to families.</p> <p><b>Clients Served:</b> All persons.</p>

<p><b><u>Hamilton family Center</u></b></p> <p>260 Golden Gate Ave, San Francisco, CA 94102 <b>Phone:</b> (415) 292-9930</p> <p><a href="http://www.hamiltonfamilycenter.org">http://www.hamiltonfamilycenter.org</a></p>	<p>Hamilton Family Residences &amp; Emergency Center provides homeless families access to overnight and short-term shelter, safety net support services, three nutritious meals a day, crisis intervention counseling, employment and life-skills training, housing search and placement assistance, individual and family therapy, and on-site medical services.</p> <p>The Transitional Housing Program provides on-site apartments for up to 18 months to families identified as being at high risk for chronic homelessness to identify and begin to address the multiple barriers and factors that contribute to their homelessness.</p> <p><b>Client Served:</b> Homeless families and families most at risk of becoming homeless.</p>
<p><b><u>Next Door Solutions to Domestic Violence</u></b></p> <p>234 E. Gish Road, Suite 200 San Jose, CA 95112 <b>Phone:</b> (408) 501-7550 24 Hour Hotline: (408) 279-2962</p> <p><a href="http://www.nextdoor.org/">http://www.nextdoor.org/</a></p>	<p>24/7 emergency shelter that provides safe housing and crisis counseling for women and their children.</p> <p>The shelter provides safety for approximately 22 people per night and is one of the few shelters accepting boys up to age 18, and into adulthood, when accompanying their moms. If the shelter is full, no one is turned away without an alternative housing solution.</p> <p><b>Clients Served:</b> All Persons.</p>

## Legal Services

Organization	Services Provided
<p><b><u><a href="#">American Civil Liberties Union (ACLU of Northern California)</a></u></b></p> <p>39 Drumm St, San Francisco, California 94111 <b>Phone:</b> (415) 621-2493 Fax: (415) 255-1478 TTY: (415) 863-7832 Legal assistance line: (415) 621-2488</p> <p><a href="http://www.aclunc.org">www.aclunc.org</a></p>	<p>Provides information and referrals, and presents impact lawsuits in State and Federal courts for cases with specific impact on LGBT individuals. Only handle matters that arise in the Northern California region, stretching north to the California border and south to Monterey and Inyo counties.</p> <p><b>Clients Served:</b> All persons.</p>
<p><b><u><a href="#">Justice and Diversity Center of The Bar Association of San Francisco</a></u></b></p> <p>301 Battery St, San Francisco, CA 94111 <b>Phone:</b> (415) 989-1616</p> <p><a href="http://www.sfbar.org/jdc">http://www.sfbar.org/jdc</a></p>	<p>Provides pro bono legal and related social services to low-income and homeless San Francisco residents and to nonprofit organizations that serve these communities.</p> <p><b>Clients Served:</b> All persons.</p>

## Children, Youth, and Family Services

Organization	Services Provided
<p><b><u><a href="#">Bay Area Women's and Children's Center</a></u></b></p> <p>318 Leavenworth St, San Francisco, CA 94102 <b>Phone:</b> (415) 474-2400</p> <p><a href="http://www.bawcc.org">http://www.bawcc.org</a></p>	<p>Provides nutritional food packages, women and children's clothing including interview and maternity clothing special gift-giving program for low-income children during the holidays and scholarships for low-income Tenderloin students, ages 17-25, who are pursuing their education after they have graduated from high school.</p> <p><b>Clients Served:</b> All persons.</p>
<p><b><u><a href="#">Center for Young Women's Development</a></u></b></p> <p>832 Folsom St, Suite 700, San Francisco, CA 94107 <b>Phone:</b> (415) 703-8800</p> <p><a href="http://www.cywd.org">www.cywd.org</a></p>	<p>Girls Detention Advocacy Project trains incarcerated young women and girls about how to advocate effectively for themselves and successfully exit the juvenile and criminal justice system. Hosts weekly groups in juvenile hall, county jail, and in group homes, provides court advocacy, and accompaniment, and re-entry support groups and support.</p> <p>The Sister's Rising Employment Training Program is a nine month paid employment program run for young women who have lived and worked on the streets and who have experienced the juvenile and criminal justice system.</p> <p><b>Clients Served:</b> Low-income young women who are involved in the juvenile justice system and who have lived and worked on the streets.</p>
<p><b><u><a href="#">Children's Council of San Francisco</a></u></b></p> <p>445 Church St, San Francisco, CA 94114 <b>Phone:</b> (415) 276-2900</p> <p><a href="http://www.childrenscouncil.org">http://www.childrenscouncil.org</a></p>	<p>Provides free resource/referral listings for childcare, and childcare subsidy assistance to low-income families in training or in the work-force. Also provides license preparation, training, and professional support to childcare providers; health/nutritional services and food subsidies to children in childcare; mental- health services for children; resources and options for children with special needs; and advocacy, public education and support to the childcare community.</p> <p><b>Clients Served:</b> All persons.</p>

<p><b><u><a href="#">Homeless Youth Alliance</a></u></b></p> <p>PO Box 170427 San Francisco, CA 94117 <b>Phone:</b> (415) 565-1941</p> <p><b><u><a href="http://www.homelessyouthalliance.org/">http://www.homelessyouthalliance.org/</a></u></b></p>	<p>Gives free snacks, hygiene supplies, condoms and safer-injection supplies. Also provides connections to receive medical appointments, hygiene and safer sex/ injection supplies, shelter, food, pet care, and assistance with employment and receiving ID/GED/GA or food stamps.</p> <p><b>Clients Served:</b> Homeless Youth.</p>
<p><b><u><a href="#">Lavender Youth Recreation and Information Center (LYRIC)</a></u></b></p> <p>127 Collingwood St, San Francisco, CA 94114 <b>Phone:</b> (415) 703-6150 Youth Talk Line: (800) 246-PRIDE</p> <p><b><u><a href="http://www.lyric.org">www.lyric.org</a></u></b></p>	<p>Offers myriad peer-led programs for gay, lesbian, bisexual, transgender, and questioning youth. Also offers a youth-talk line, discussion groups, a wellness program, job training, HIV-prevention education, and other after-school social/ activity groups.</p> <p><b>Clients Served:</b> Youth.</p>



## LGBTQ/2 Services

Organization	Services Provided
<p><b><u>Bay Area American Indian Two-Spirits (BAAITS)</u></b></p> <p>77 Van Ness Ave. Ste 101-1043 San Francisco, CA 94102</p> <p><a href="http://www.baaits.org">http://www.baaits.org</a></p>	<p>BAAITS is a community-based volunteer organization offering culturally relevant activities for Gay, Lesbian, Bisexual, Transgender and Intersex Native Americans, their families and friends.</p> <p>Bay Area American Indian Two-Spirits comes together to socialize, share and network in an alcohol and drug-free environment; committed to offering culturally relevant activities for LGBT individuals of Native American ancestry and their families and friends.</p> <p><b>Clients Served:</b> Gay, Lesbian, Bisexual, Transgender and Intersex Native Americans, their families and friends.</p>
<p><b><u>Community United Against Violence (CUAV)</u></b></p> <p>427 South Van Ness Ave San Francisco, CA 94103 <b>Phone:</b> 415.777.5500</p> <p><a href="http://www.cuav.org">http://www.cuav.org</a></p>	<p>Provides legal advice and referrals, case management, crisis intervention, peer- based counseling for domestic violence, education and outreach, and policy advocacy for LGBTQQ. Provide support groups, advocacy-based peer counseling, and support for those dealing with violence or abuse. Supports the wellness of predominantly low- and no-income LGBTQ people surviving violence or abuse.</p> <p><b>Clients Served:</b> All persons.</p>

## Physical and Mental Healthcare Services

Organization	Services Provided
<p><b><u>Iris Center</u></b></p> <p>333 Valencia Street Suite 222 San Francisco, CA 94103 <b>Phone:</b> (415) 864-2364</p> <p><a href="http://www.iriscenter.org">http://www.iriscenter.org</a></p>	<p>Offers free and low-cost mental health, substance abuse, and HIV prevention services to high-risk women of color, focusing on low-income single mothers, homeless women, sex workers, and drug abusers. Provides high-quality prevention, education, and behavioral health services to uninsured/underinsured women and their families living in underserved communities.</p> <p><b>Clients Served:</b> All persons but focus on persons with co-occurring mental and substance abuse disorders, Persons with HIV/AIDS, Women, Criminal justice clients.</p>
<p><b><u>SFGH Psychiatric Emergency Services</u></b></p> <p>1001 Potrero Avenue San Francisco, CA 94100 <b>Phone:</b> 415-206-8125</p>	<p>An emergency care provider which provides assessment, general mental health services, intensive case management and medication support, seven days per week, in an effort to ameliorate crisis situations and to divert from Psychiatric Emergency Services OR to facilitate admissions to acute psychiatric hospitals when necessary.</p> <p><b>Clients Served:</b> All Persons.</p>
<p><b><u>San Francisco Suicide Prevention</u></b></p> <p>P.O. Box 191350 San Francisco, CA, 94119-1350 <b>24-hour Crisis Line:</b> 415-781-0500 HIV Nightline: 415-434-2437 <b>Phone:</b> (415) 227-0245</p> <p><a href="http://www.sfsuicide.org/">http://www.sfsuicide.org/</a></p>	<p>San Francisco Suicide Prevention’s 24-hour Crisis Line provides immediate crisis intervention and emotional support to everyone who calls.</p> <p><b>Clients Served:</b> All Persons.</p>

<p><b><u>Silver Avenue Family Health Center</u></b></p> <p>1525 Silver Ave, San Francisco, CA 94134</p> <p><b>Dental:</b> (415) 657-1730 <b>WIC:</b> (415) 657-1724</p> <p><a href="http://www.sfhealthnetwork.org/primary-care-3/silver-avenue-family-health-center/">http://www.sfhealthnetwork.org/primary-care-3/silver-avenue-family-health-center/</a></p>	<p>Offer discounted dental services; also provides family planning services, pregnancy testing and prenatal care, WIC and dental for children.</p> <p><b>Clients Served:</b> All Persons.</p>
--	---

### Employment Assistance

Organization	Services Provided
<p><b><u>Women’s Initiative for Self-employment</u></b></p> <p>1398 Valencia St, San Francisco, CA 94110-3715</p> <p><b>Telephone:</b> (415) 641-3460</p> <p><a href="http://www.womensinitiative.org">http://www.womensinitiative.org</a></p>	<p>Offers comprehensive business management and personal development training for women interested in starting their own business in the Bay Area. Also provides ongoing support whereby graduates at all levels of business are connected with influential women in business, seminars and coaching. Scholarships and stipends for childcare and transportation are available for very low-income women.</p> <p><b>Clients Served:</b> Women.</p>
<p><b><u>Arriba Juntos</u></b></p> <p>1850 Mission St, San Francisco, CA 94103</p> <p><b>Telephone:</b> (415) 487-3240</p> <p><a href="http://www.arribajuntos.org">http://www.arribajuntos.org</a></p>	<p>Provides many programs to promote the economic self-sufficiency of San Franciscans and their families through occupational training and employment opportunities through intensive case management, educational and skills advancement, vocational training, supportive services, work readiness instruction, and placement services.</p> <p><b>Clients Served:</b> All Persons.</p>

## Financial and Utilities Assistance

Organization	Services Provided
<p><b><u>Social Security Administration</u></b></p> <p>Mission Office: 1098 Valencia St, (at 22nd), San Francisco, CA 94110 <b>Phone:</b> (415) 556-4043</p> <p>Downtown: 939 Market St, 1st Floor, San Francisco, CA 94103 <b>Phone:</b> (415) 744-5750</p> <p><a href="http://www.socialsecurity.gov">http://www.socialsecurity.gov</a></p>	<p>Administers the following benefit programs: Supplemental Security Income (SSI), Social Security Disability Insurance (SSDI), Medicare, Retirement/Survivors Benefits, Issues and replaces Social Security Cards.</p> <p><b>Clients Served:</b> All Persons.</p>
<p><b><u>Consumer Credit Counseling Service</u></b></p> <p>77 Maiden Lane, 3rd Floor, San Francisco, CA 94108 <b>Phone:</b> (415) 788-0288</p> <p><a href="http://www.cccsf.org">http://www.cccsf.org</a></p>	<p>Free and confidential debt resolution counseling.</p> <p><b>Clients Served:</b> All Persons.</p>
<p><b><u>San Francisco Salvation Army</u></b></p> <p>4000 19th Avenue, San Francisco, CA <b>Phone:</b> (415) 585-8877</p> <p>1450 Powell Street, San Francisco <b>Phone:</b> (415) 781-7360</p> <p>1156 Valencia Street, San Francisco, CA <b>Phone:</b> (415) 401-0698</p>	<p>Utility, energy, and cooling bill assistance may be available as part of the REACH (PG&amp;E) financial assistance program. The San Francisco branch of the Salvation Army works closely with energy companies such as PG&amp;E, and they will try to help people obtain cash or credits on their bills if they are faced with an emergency and meet qualifications. Case managers can also help people apply for government assistance such as weatherization or LIHEAP.</p> <p><b>Clients Served:</b> Low-income people.</p>

## Violence Prevention and Intervention Services

Organization	Services Provided
<p><b><u>Comprehensive Child Crisis Services</u></b></p> <p>3801 3rd St, Suite 400, San Francisco, CA 94142 <b>Phone:</b> (415) 970-3800</p>	<p>A 24/7 mental-health agency that provides emergency/crisis psychiatric services to youth under age 18 living in SF County. Provides evaluations for involuntary hospitalization and short-term therapy; consultation services to schools and other agencies; and community services.</p> <p><b>Clients Served:</b> Youth under age 18 in San Francisco County.</p>
<p><b><u>Talk Line Family Support Center-Child Abuse Prevention Program</u></b></p> <p>1757 Waller St, San Francisco, CA 94117 <b>Phone:</b> (415) 387-3684 Talk Line: (415) 441-KIDS  <a href="http://www.talklineforparents.org">http://www.talklineforparents.org</a></p>	<p>TALK Line operates round-the-clock and its counselors and professional clinical staff provide counseling and support on any topic of concern for a parent or caregiver, including:</p> <ul style="list-style-type: none"> <li>• Child care challenges</li> <li>• Anger management</li> <li>• Positive discipline</li> <li>• Calming your baby</li> <li>• Anxiety about parenting</li> <li>• General childcare questions</li> <li>• Depression</li> <li>• Isolation</li> <li>• Domestic violence</li> </ul> <p><b>Clients Served:</b> Families living in San Francisco.</p>
<p><b><u>Teen Crisis Line (la Casa de Las Madres)</u></b></p> <p><b>Phone:</b> (877) 923-0700</p>	<p>A crisis hotline for mothers or pregnant women under 18 who have been battered or threatened. Provides referrals to emergency shelters, counseling, education programs, legal help and health services. Childcare and parenting classes available.</p> <p><b>Clients Served:</b> mothers or pregnant women under 18.</p>

<p><b><u><a href="#">Monterey County Rape Crisis Center</a></u></b></p>	<p>Offers accompaniments to the Community Hospital of the Monterey Peninsula (CHOMP) and Natividad Medical Center (NMC) for individuals who are interested in undergoing a medical forensic exam and have evidence collected.</p>
<p>P.O. Box 2630 Monterey, CA 93942 <b>Phone:</b> (831) 373-3955 <b>Hotline:</b> (831) 375-4357 (HELP)</p>	<p>Counseling services including: individual therapy and group therapy.</p>
<p><b><u><a href="http://www.mtryrapecrisis.org/">http://www.mtryrapecrisis.org/</a></u></b></p>	<p><b>Clients Served:</b> All Persons.</p>

## Transportation Services

Organization	Services Provided
<p><a href="#"><u>MUNI- San Francisco Municipal Transportation Agency</u></a></p> <p>1 South Van Ness Avenue 7th Floor San Francisco, CA 94103 <b>Phone:</b> Open 24/7: 415-701-2311</p>	<p>MUNI/San Francisco Municipal operates buses, trains, cable cars &amp; the F-line heritage streetcar. The MUNI buses remain above ground while MUNI metro runs on rails and sometimes go underground.</p> <p>Single Ride MUNI Bus/train \$2.25</p> <p><b>Clients Served:</b> All Persons.</p>
<p><a href="#"><u>Cable Cars</u></a></p>	<p>Cable Cars and street cars are San Francisco’s historical cars and run along cables that are affixed to the street. Cable Cars are located downtown and run on three lines; Powell-Hyde, Powell-Mason, and California St. The F-Line Street Car runs up and down Market St. all the way to Fisherman’s Wharf.</p> <p>Single Ride Cable Car Ticket \$5.00</p> <p><b>Clients Served:</b> All Persons.</p>
<p><a href="#"><u>BART</u></a></p> <p>Oakland/Berkeley/San Leandro: 510 465-2278</p> <p>San Francisco/Daly City: 415 989-2278</p>	<p>Bay Area Rapid Transit (BART) connects the San Francisco Peninsula with Oakland, Berkeley, Fremont, Walnut Creek, Dublin/Pleasanton and other cities in the East Bay.</p> <p>Price varies based on destination.</p> <p><b>Clients Served:</b> All Persons.</p>

## Central California Region

(Including Stockton, Fresno and Bakersfield)

### Native Specific Services

Organization	Services Provided
<p><b><a href="#">Fresno American Indian Health Project</a></b></p> <p>1551 E. Shaw Avenue, Suite 139 Fresno, CA 93710 <b>Phone:</b> 559-320-0490</p> <p><a href="http://www.faihp.org/">http://www.faihp.org/</a></p>	<p>Services provided include:</p> <ul style="list-style-type: none"> <li>• Health education classes</li> <li>• Referrals for medical, prescription, and dental services</li> <li>• Referrals to social service programs</li> <li>• Public Health Nurse services</li> <li>• Nutritional education services</li> <li>• Diabetes self-management program</li> <li>• Exercise groups and events</li> <li>• Immunization Services</li> <li>• Transportation for Health and Wellness-related appointments</li> </ul> <p><b>Clients Served:</b> Urban Indian as defined <a href="#">here</a>.</p>
<p><b><a href="#">Bakersfield American Indian Health Project</a></b></p> <p>1617 30th Street Bakersfield CA 93301 – 1645 <b>Phone:</b> 661-327-4030</p> <p><a href="https://www.ihs.gov/california/index.cfm/health-programs/southern-california/bakersfield/">https://www.ihs.gov/california/index.cfm/health-programs/southern-california/bakersfield/</a></p>	<p>Services provided:</p> <ul style="list-style-type: none"> <li>• General Medicine</li> <li>• Dental</li> <li>• Behavioral Health Service</li> </ul> <p><b>Clients Served:</b> “Urban Indians” as defined <a href="#">here</a>.</p>
<p><b><a href="#">Kern Indian Education Center Program Services</a></b></p> <p>1001 Tower Way Suite 230, Bakersfield CA 93309 <b>Phone:</b> 760-661-328-6206</p> <p><a href="http://www.ovcdc.com/blog/kern-indian-education-center/">http://www.ovcdc.com/blog/kern-indian-education-center/</a></p>	<p>Services provided:</p> <ul style="list-style-type: none"> <li>• High Education (FAFSA Assistance, college application and enrollment assistance)</li> <li>• Family and Student Advocacy</li> <li>• Community Services &amp; Resources</li> <li>• Student &amp; Family Services</li> </ul> <p><b>Clients Served:</b> Any Native American student/ family within Kern County is eligible to receive KIEC services.</p>



<p><b><u><a href="#">Native Directions, Inc.,</a></u></b></p> <p>3 Rivers Lodge 13505 Union Road, Manteca, CA <b>Phone:</b> 209-858-2421</p> <p><b><u><a href="http://natedirections.org/index.html">http://natedirections.org/index.html</a></u></b></p>	<p>Men’s treatment programs include</p> <ul style="list-style-type: none"> <li>• 90-day community alcoholism treatment center</li> <li>• Continued residential care for an additional 90 days</li> <li>• Recovery house, culturally relevant to American Indians</li> </ul> <p><b>Clients Served:</b> Native American Community in San Joaquin County.</p>
<p><b><u><a href="#">Native American Indian Education Center</a></u></b></p> <p>100 West Dr. Martin Luther King Jr. Boulevard Rooms 104/5 Stockton, CA 95206 <b>Phone:</b> (209) 933-7425 ext. 8083</p>	<p>Native American Indian Education Center located at Edison High School, encourages parents to send their children to school or provide home tutors for those children not attending. The Center also trains teachers in the cultural difficulties they encounter with Native American customs. Field trips and educational activities are provided and there is a multicultural specialist on staff.</p> <p><b>Clients Served:</b> anyone of Native American Indian heritage.</p>
<p><b><u><a href="#">Owens Valley Career Development Center</a></u></b></p> <p>1001 Tower Way Suite 225 Bakersfield, CA 93309 <b>Phone:</b> (661) 323-1086</p> <p><b><u><a href="http://www.ovcdc.com/blog/">http://www.ovcdc.com/blog/</a></u></b></p>	<p>Tribal organization providing career education, family literacy, language and temporary assistance services in the six California Counties of Fresno, Inyo, Kern, Kings Tulare and Mono.</p> <p>In addition to cash aid and prevention services, also offers Language classes, Early Childhood Education and Adult Literacy programs.</p> <p>Various services provided include:</p> <ul style="list-style-type: none"> <li>• TANF</li> <li>• Family Literacy</li> <li>• Education Center</li> <li>• Language</li> </ul> <p><b>Clients Served:</b> Must contact to determine eligibility.</p>

## Emergency Services

Organization	Services Provided
<p><b><u><a href="#">St. Joseph’s Medical Center</a></u></b></p> <p>1800 N California St Stockton CA 95204 <b>Phone:</b> (209) 943-2000</p> <p><b><u><a href="http://www.dignityhealth.org/stjosephs-stockton/services/emergency-services">http://www.dignityhealth.org/stjosephs-stockton/services/emergency-services</a></u></b></p>	<p>Operating 24-hours a day, equipped to handle all types of emergencies, from minor medical problems to trauma, access to specialties including lab, CT scans and x-rays.</p> <p><b>Clients Served:</b> All Persons.</p>
<p><b><u><a href="#">Kern County Emergency Medical Services</a></u></b></p> <p>1800 Mt. Vernon Avenue, 2nd Floor Bakersfield, CA 93306 <b>Phone:</b> (661) 321-3000</p> <p><b><u><a href="http://kernpublichealth.com/ems/">http://kernpublichealth.com/ems/</a></u></b></p>	<p>Services include:</p> <ul style="list-style-type: none"> <li>• Medical dispatch and communications</li> <li>• Interaction with thirteen hospital emergency departments and specialty care centers</li> <li>• Emergency medical data collection and analysis</li> <li>• Coordination of nineteen emergency medical transportation services and seven first-responder agencies</li> </ul> <p><b>Clients Served:</b> All Persons.</p>
<p><b><u><a href="#">Haven of Peace</a></u></b></p> <p>7070 South Harlan Road, French Camp, CA 95231 <b>Phone:</b> (209) 982-0396</p> <p><b><u><a href="http://www.havenofpeaceinc.org/">http://www.havenofpeaceinc.org/</a></u></b></p>	<p>Emergency homeless shelter for women &amp; children</p> <p><b>Clients Served:</b> Homeless women and children. Women ages 18 to 65 years old and their minor children; no boys over the age of 8 years old.</p>

<p><b><u>Fresno Rescue Mission</u></b></p> <p>310 G Street Fresno CA 93706 <b>Phone:</b> (559) 268-0839</p> <p><a href="http://fresnorm.org/">http://fresnorm.org/</a></p>	<p>Breakfast, a sack lunch, and a hot meal for dinner are available to anyone in need No requirements to stay at the Mission or attend chapel services to receive meal. Also offer services for single men, single women, women with children, men with children and families in need of emergency care <b>identify the best next step</b> they can take.</p> <p><b>Clients Served:</b> All Persons.</p>
<p><b><u>Family Law Facilitator’s Office</u></b></p> <p>255 N. Fulton Avenue, #106 Fresno, CA. <b>Phone:</b> (559) 497-6500</p>	<p>Help review, and possibly prepare, Domestic Violence Restraining Orders free of charge. Domestic Violence services are free of charge, and there is no filing fee with the court for filing a request for a Restraining Order. “The Emergency Protection Order (EPO) is good for 5 workdays. The police or sheriff grants it at the time of the incident. The EPO can include orders for custody, residence kick-out orders, or stay away orders. The person seeking protection must be in immediate or present danger of violence or threat of serious harm must have been made towards the victim or family members. An EPO is free and a Judge authorizes the officer to issue it.”</p> <p><b>Clients Served:</b> All Persons.</p>
<p><b><u>Superior Court of California- San Joaquin, Family Law Annex</u></b></p> <p>540 E. Main Street, Stockton, CA 95202</p> <p><a href="https://www.sjcourts.org/self-help/harassment-restraining-orders/">https://www.sjcourts.org/self-help/harassment-restraining-orders/</a></p>	<p>Superior Court provides the means to get a longer-term protective order after the initial Emergency Protective Order has been granted, typically 5-7 days.</p> <p><b>Clients Served:</b> People that meet at least one of the following criteria in relation to the person you wish to be protected from:</p> <ul style="list-style-type: none"> <li>• Are now married or registered domestic partners.</li> <li>• Used to be married or registered domestic partners.</li> <li>• Are related by blood, marriage or adoption.</li> <li>• Live together or used to lived together.</li> <li>• Are dating or used to date, or you are or used to be engaged to be married.</li> <li>• You are parents together of a child or children under 18.</li> </ul>

### Sexual Assault Nurse Examiner Services

Organization	Services Provided
<p><b><u>Bakersfield Memorial Hospital</u></b></p> <p>420 34th Street Bakersfield, CA 93301 <b>Phone:</b> 681-809-8826</p>	<p>SANE services; Sexual Assault Nurse Examiner. This staff person is a licensed registered nurse with at least two years' experience who has undergone 40 hours of educational training and 40 hours of preceptorship to be certified in sexual assault forensic examinations. The role of SANE is to collect evidence from the body or clothing of the victim. The nurse is especially sensitive to trauma issues and treats victims with dignity and respect.</p> <p><b>Clients Served:</b> All Persons.</p>
<p><a href="#"><u>Community Regional Medical Center- Emergency Department SAFE Program</u></a></p> <p>P.O. Box 1232 Fresno, CA 93715-1232 <b>Phone:</b> 559-459-5114</p> <p><a href="http://communitymedical.org"><u>communitymedical.org</u></a></p>	<p>SANE services</p> <p><b>Clients Served:</b> All Persons.</p>

## Shelter and Housing Assistance Services

Organization	Services Provided
<p><b><u><a href="#">The Stockton Shelter for the Homeless</a></u></b></p> <p>411 South Harrison Street, Stockton, CA 95203 <b>Phone:</b> (209) 465-3612 Family Shelter <b>Phone:</b> (209) 466-2605 Men’s Shelter</p> <p><a href="http://stocktonshelter.org/">http://stocktonshelter.org/</a></p>	<p>Provides emergency shelter, food, clothing and related services to homeless families and individuals.</p> <p>Other Services include</p> <ul style="list-style-type: none"> <li>• Emergency shelter providing a safe and secure place to sleep at night</li> <li>• Clothing, personal hygiene items, sheets, towels, pillows, blankets, etc.</li> <li>• Children’s items such as car seats, playpens, diapers, formula, toys, etc.</li> <li>• Transportation assistance (emergency travel funds, bus passes and free bicycles)</li> </ul> <p><b>Clients Served:</b> Homeless, single men and women and families.</p>
<p><b><u><a href="#">Women’s Center-Youth and Family Services DAWN House Shelter Eligibility Requirements</a></u></b></p> <p>620 North San Joaquin Street Stockton, CA 95202 <b>Phone:</b> (209) 941-2611 <b>Hotline:</b> (209) 465- 4878</p> <p><a href="http://www.womenscenteryfs.org/">http://www.womenscenteryfs.org/</a></p>	<p>Offers an immediate safe haven, as well as food, clothing, and supportive services for victims of domestic violence and sexual assault, and for homeless and runaway youth through its shelter programs. All services are free and confidential.</p> <p>Other services include:</p> <ul style="list-style-type: none"> <li>• Food &amp; Clothing</li> <li>• Life Skills Training</li> <li>• Support Groups</li> <li>• Individual &amp; Family Counseling</li> <li>• “Just For Kids” Children’s Counseling Program</li> <li>• Parenting classes</li> <li>• Referral Services</li> <li>• Employment Readiness</li> <li>• Advocacy</li> <li>• Financial Literacy Program</li> <li>• After Care Program</li> </ul> <p><b>Clients Served:</b> Battered women with or without children.</p>

<p><b><u>Poverello House</u></b></p> <p>412 F Street Fresno, CA 93706 <b>Phone:</b> (559) 498-6988</p> <p><a href="http://www.poverellohouse.org/">http://www.poverellohouse.org/</a></p>	<p>Naomi’s House: women’s shelter, 24-bed overnight shelter for single, homeless women. It provides basic necessities such as showers, clothing, meals and medical and/or dental care.</p> <p><b>Clients Served:</b> must be a homeless, single female, over 18 years old, and have the ability to care for yourself.</p>
<p><b><u>Evangel Home</u></b> <b>Faith based</b></p> <p>137 N. Yosemite Fresno, CA 93701 <b>Phone:</b> 559-264-4714</p> <p><a href="http://www.evangelhome.org">http://www.evangelhome.org</a></p>	<p>Provides Crisis Home, a 24-hour emergency shelter for women and children that includes meals, shelter, clothing, chapel and counseling. Guidelines found <a href="#">here</a>.</p> <p><b>Clients Served:</b> Mothers and grandmothers with children, single women, women escaping domestic violence.</p>
<p><b><u>Bakersfield Homeless Center</u></b></p> <p>1600 E. Truxtun Avenue Bakersfield, CA 93305 <b>Phone:</b> (661)322-9199</p> <p><a href="http://bakhc.org/get-help/food-shelter/">http://bakhc.org/get-help/food-shelter/</a></p>	<p>Services include:</p> <ul style="list-style-type: none"> <li>• three warm, nutritious daily meals (plus three snacks for children, and adults with special nutritional needs);</li> <li>• Safe shelter in separate family, single women’s, and single men’s dormitories;</li> <li>• Hygiene items, such as soap, shampoo, and diapers;</li> <li>• Donations of clean clothing, and the use of laundry facilities and</li> <li>• Showers and restrooms</li> </ul> <p><b>Clients Served:</b> Families, single men and single women.</p>
<p><b><u>Sanctuary Youth Shelter</u></b> <b><u>Fresno Sanctuary Homeless Youth Shelter</u></b></p> <p>1545 N Street Fresno, CA 93721</p> <p><a href="http://www.fresnoec.org/sanctuary-youth-shelter-sthash.N8dGX5hr.dpuf">http://www.fresnoec.org/sanctuary-youth-shelter - sthash.N8dGX5hr.dpuf</a></p>	<p>24-hour emergency shelter for runaway, homeless, exploited or otherwise displaced youth. Youth are provided a hot meal, clothing, crisis intervention, case management, counseling, and family re-unification (when appropriate).</p> <p><b>Clients Served:</b> Youth facing homelessness, exploitation, or are otherwise displaced.</p>

## Legal Services

Organization	Services Provided
<p><a href="#"><u>Family Law Facilitator/Pro Per Clinic - San Joaquin</u></a></p> <p>540 East Main Street Stockton, CA 95202 <b>Phone:</b> 209-992-5283</p> <p><a href="http://www.1800victims.org/resources/view/1485/family-law-facilitatorpro-per-clinic--san-joaquin"><u>http://www.1800victims.org/resources/view/1485/family-law-facilitatorpro-per-clinic--san-joaquin</u></a></p>	<p>Although the Facilitator and other staff are attorneys, they do not represent you and can only give you general information about the law and your case. There is no attorney-client relationship between you and the clinic staff. Helps <b>facilitate</b> cases.</p> <p><b>Clients Served:</b> All Persons.</p>
<p><a href="#"><u>California Rural Legal Assistance, Inc. - Fresno Office</u></a></p> <p>2115 Kern Street, Suite 370 Fresno, CA 93721 <b>Phone:</b> (559) 441-8721</p> <p><a href="http://www.crla.org"><u>http://www.crla.org</u></a></p>	<p>Provides low-income rural Californians with free legal assistance and a variety of community education and outreach programs.</p> <p><b>Clients Served:</b> Low-income residents.</p>
<p><a href="#"><u>Marjaree Mason Center, Inc.</u></a></p> <p>1600 M St. Fresno, CA 93721 <b>Hotline:</b> (559) 233-4357 <b>Phone:</b> (559) 237-4706</p> <p><a href="http://www.mmcenter.org"><u>http://www.mmcenter.org</u></a></p>	<p>Provides services for victims of domestic violence in Fresno county, which includes shelter, counseling, court accompaniment, and more. Victim advocates will also make referrals to Project First Step, in which pro bono lawyers represent victims at complicated restraining order cases.</p> <p><b>Clients Served:</b> Victims of domestic violence in Fresno county.</p>
<p><a href="#"><u>Greater Bakersfield Legal Assistance, Inc.</u></a></p> <p>615 California Avenue Bakersfield, CA 93304 <b>Phone:</b> (661) 325-5943</p> <p><a href="http://gbla.org/"><u>http://gbla.org/</u></a></p>	<p>Greater Bakersfield Legal Assistance, Incorporated (GBLA) is located in Bakersfield, California and offers free legal services in civil matters to eligible low-income persons residing in Kern County.</p> <p><b>Clients Served:</b> low-income persons residing in Kern County.</p>

## Children, Youth, and Family Services

Organization	Services Provided
<p><b><u><a href="#">Women’s Center- Youth and Family Services</a></u></b></p> <p>620 North San Joaquin Street Stockton, CA 95202 <b>Phone/24-Hour Human Trafficking Hotline:</b> (209) 948-1911</p> <p><b><u><a href="http://www.womenscenteryfs.org/index.php/get-help/human-trafficking">http://www.womenscenteryfs.org/index.php/get-help/human-trafficking</a></u></b></p>	<p>Women’s Center-YFS offers confidential help for youth who are victims of human trafficking.</p> <p>Services provided:</p> <ul style="list-style-type: none"> <li>• Shelter for trafficking victims ages 12-17</li> <li>• Therapy for trafficking victims ages 16-25</li> <li>• Sexual assault 24-hour helpline: (209) 465-4997</li> <li>• Crisis intervention services for sexual assault victims</li> <li>• Counseling for sexual assault survivors</li> <li>• Support groups for sexual assault survivors</li> </ul> <p><b>Clients Served:</b> Youth between ages of 12-17.</p>
<p><b><u><a href="#">Henrietta Weill Memorial Child Guidance Clinic</a></u></b></p> <p><b>Three locations:</b> 3628 Stockdale Highway Bakersfield, California <b>Phone:</b> (661) 322-1021</p> <p>2001 North Chester Ave Bakersfield, California <b>Phone:</b> (661) 393-5836</p> <p>1430 6th Avenue Delano, California <b>Phone:</b> (661) 725-1042</p> <p><b><u><a href="http://www.hwmcgc.org/services/-outpatient">http://www.hwmcgc.org/services/ - outpatient</a></u></b></p>	<p>Dual diagnosis substance abuse services are offered to children who struggle with behavioral problems in combination with substance and alcohol abuse or dependency. Caring professionals offer assessment, education, referral services, and treatment with a focus of long-term recovery.</p> <p>Outpatient Services serves children up to the age of 21 who exhibit emotional and behavioral problems. These services include individual, family, and group therapy as well as case management services provided by intervention specialists.</p> <p>For more services, <a href="#">click here</a></p> <p><b>Clients Served:</b> All Persons.</p>



<p><b><u><a href="#">The Sullivan Center for Children</a></u></b></p> <p>3443 W. Shaw Avenue Fresno, CA 93711 <b>Phone:</b> (559) 271-1186</p> <p><b><u><a href="http://www.sullivancenterforchildren.com/index.shtml">http://www.sullivancenterforchildren.com/index.shtml</a></u></b></p>	<p>Services for children include:</p> <ul style="list-style-type: none"> <li>• Psychotherapy Services</li> <li>• Medication Services</li> <li>• Forensic Services</li> <li>• Comprehensive Assessments</li> <li>• Consulting Services</li> </ul> <p><b>Clients Served:</b> Children, adolescents and families in the Central Valley.</p>
<p><b><u><a href="#">Pathway Family Services, Inc.</a></u></b></p> <p>Faith-based</p> <p>Bakersfield/Corporate Office 500 California Ave., #209 Bakersfield, CA 93309 <b>Phone:</b> 661-325-2570</p> <p><b><u><a href="http://www.pfsffa.org/-/page_HOME">http://www.pfsffa.org/-/page_HOME</a></u></b></p>	<p>Providing safe homes, counseling, resources, and education for both foster children and resource families. Services include:</p> <ul style="list-style-type: none"> <li>• Foster Care</li> <li>• Adoption Services</li> <li>• Shelter Bed</li> </ul> <p><b>Clients Served:</b> All Persons.</p>
<p><b><u><a href="#">Emergency Food Bank and Family Services</a></u></b></p> <p>7 W. Scotts Avenue Stockton, CA 95203 <b>Phone:</b> 209-464-7369</p>	<p>Emergency food available to San Joaquin County families once per calendar month.</p> <p><b>Clients Served:</b> Must bring current photo identification with proof of address in San Joaquin County. If ID is not current, you must bring an additional document showing proof that you live in San Joaquin County (examples: gas, electric, cable TV, or telephone bill).</p>

## LGBTQ/2 Services

Organization	Services Provided
<p><a href="#">San Joaquin Pride Center</a></p> <p>109 N. Sutter St. Stockton, CA 95202 <b>Phone:</b> (209) 466-7572</p> <p><a href="http://www.sjpridecenter.org/programs">http://www.sjpridecenter.org/programs</a></p>	<p>Services provided:</p> <ul style="list-style-type: none"> <li>• Peer Groups</li> <li>• Counseling Support</li> </ul> <p><b>Clients Served:</b> All Persons.</p>
<p><a href="#">Gay &amp; Lesbian Center of Bakersfield</a></p> <p>902 18th Street Bakersfield CA 93301 <b>Phone:</b> (661) 843-7995</p> <p><a href="http://www.glcenterbak.org/">http://www.glcenterbak.org/</a></p>	<p><b>2030+Q</b> is a peer support and networking group for individuals under 40 who identify as LGBTQ or straight allies.</p> <p><b>Transgender Resource Center</b> provide a safe and supportive space and resource for the local Transgender community where information, referrals and other resources are shared.</p> <p><b>Clients Served:</b> All Persons.</p>
<p><a href="#">Fresno LGBT Community Center</a></p> <p>1067 N Fulton Street Fresno, CA 93728 <b>Phone:</b> 559-325-4429</p> <p><a href="http://www.fresnolgbtcenter.org/?page_id=136">http://www.fresnolgbtcenter.org/?page_id=136</a></p>	<p>Services provided:</p> <ul style="list-style-type: none"> <li>• Clothing closet</li> <li>• Crisis help</li> <li>• Meeting Room</li> <li>• Office for Rent</li> <li>• Safe Place shelter</li> </ul> <p><b>Clients Served:</b> All Persons.</p>

## Physical and Mental Healthcare Services

Organization	Services Provided
<p><b><u><a href="#">San Joaquin County Behavioral Health Services</a></u></b></p> <p>1212 N. California St. Stockton CA 95202 24-7 Helpline: 1-888-468-9370 <b>Phone:</b> 209-468-8700</p> <p><a href="https://www.sigov.org/mhs/">https://www.sigov.org/mhs/</a></p>	<p>Provides a wide array of services including:</p> <ul style="list-style-type: none"> <li>• Older Adult Services (for those 60 years and older, who are unable to manage their financial affairs, have history of mental illness or under conservatorship)</li> <li>• Adult Services (for list, <a href="#">click here</a>)</li> <li>• Child/Youth Services (full list of services <a href="#">here</a>)</li> </ul> <p><b>Clients Served:</b> All Persons.</p>
<p><b><u><a href="#">St. Joseph's Behavioral Center</a></u></b></p> <p>2510 N. California Street Stockton, CA 95204 <b>Phone:</b> 209-461-2000</p> <p><a href="https://www.dignityhealth.org/stjosephsbehavioral/">https://www.dignityhealth.org/stjosephsbehavioral/</a></p>	<p>Provides behavioral evaluations to help identify an individual's needs and make appropriate referrals.</p> <p>After evaluation, individuals may be admitted, referred to the day treatment program, outpatient services, or given a referral to community resources.</p> <p>Also provides a medically supervised detox program, help those dealing with drug and/or alcohol dependency.</p> <p>Inpatient services for individuals found <a href="#">here</a> Outpatient services found <a href="#">here</a></p> <p><b>Clients Served:</b> All Persons.</p>
<p><b><u><a href="#">Kern County Mental Health Services</a></u></b></p> <p>330 Truxtun Avenue, Suite 100 Bakersfield, CA 93301 <b>Phone:</b> (800) 690-6639</p> <p><a href="http://www.co.kern.ca.us/artman2/kcmh/publish/">http://www.co.kern.ca.us/artman2/kcmh/publish/</a></p>	<p>Services provided include</p> <ul style="list-style-type: none"> <li>• Adult Services</li> <li>• Children's Services</li> <li>• Access and Assessment Center</li> <li>• Substance Abuse System of Care</li> <li>• Crisis Services</li> </ul> <p>Extensive list and description found <a href="#">here</a></p> <p><b>Clients Served:</b> All Persons.</p>
<p><b><u><a href="#">Bakersfield Behavioral</a></u></b></p>	<p>Services provided include:</p>

<p>5201 White Lane, Bakersfield, CA 93309 <b>Phone:</b> 661-389-1800</p> <p><a href="http://www.bakersfieldbehavioral.com/">http://www.bakersfieldbehavioral.com/</a></p>	<ul style="list-style-type: none"> <li>• Youth Services, including children from 5-12 and adolescents from 13-17 years of age</li> <li>• Adult Services</li> </ul> <p>For detailed description of each services, <a href="#">click here</a></p> <p><b>Clients Served:</b> All Persons.</p>
<p><b><u><a href="#">Community Behavioral Health Center</a></u></b></p> <p>7171 N. Cedar Avenue Fresno, CA 93720 <b>Phone:</b> (559) 449-8000</p> <p><a href="https://www.communitymedical.org/hospitals-facilities/Community-Behavioral-Health-Center/">https://www.communitymedical.org/hospitals-facilities/Community-Behavioral-Health-Center/</a></p>	<p>Provides 24-hour care to patients based on their individual level of need. Voluntary admittance as well as nonambulatory patients capable of transferring themselves are both accepted.</p> <p>Patient services include:</p> <ul style="list-style-type: none"> <li>• Adult care</li> <li>• Custody services</li> <li>• Group and individual therapy</li> <li>• Medication management</li> <li>• Recreation therapy</li> <li>• Other treatment modalities</li> </ul> <p><b>Clients Served:</b> All Persons, however unable to accept patients who are dependent, nonambulatory or are in need of acute medical attention.</p>

## Employment Assistance

Organization	Services Provided
<p><a href="#"><u>Fresno County Workforce Development Board (Workforce Connection)</u></a></p> <p><b>Workforce Connection Manchester Center Mall</b> 3302 Blackstone Ave. Suite 155 Fresno, CA 93726 <b>Phone:</b> 559-230-3600</p> <p><b>Workforce Connection Executive Plaza</b> 1900 Mariposa Mall Suite 130 Fresno, CA 93721 <b>Phone:</b> 559-499-3709</p> <p><a href="http://www.workforce-connection.com/jobseekers/index.cfm?pg=adult_services"><u>http://www.workforce-connection.com/jobseekers/index.cfm?pg=adult_services</u></a></p>	<p>Services provided include:</p> <ul style="list-style-type: none"> <li>• Individual Assessment</li> <li>• Job search help</li> <li>• Employment assistance</li> <li>• Training</li> <li>• Career counseling</li> <li>• Individual employment plans</li> </ul> <p><b>Clients Served:</b> All Persons.</p>
<p><a href="#"><u>Aerotek – Bakersfield Location</u></a></p> <p>1500 Haggin Oaks Boulevard, Suite 200 Bakersfield, California 93311 <b>Phone:</b> (661) 282-4800</p> <p><a href="https://www.aerotek.com/locations/united-states/california/bakersfield/?ecid=ls_aero_mozbizlist_160802_123478"><u>https://www.aerotek.com/locations/united-states/california/bakersfield/?ecid=ls_aero_mozbizlist_160802_123478</u></a></p>	<p>Job search help, staffing services, job openings database.</p> <p><b>Clients Served:</b> All Persons.</p>

<p><b><u>Bakersfield Adult School</u></b></p> <p>501 South Mount Vernon, Bakersfield, Ca 93307 <b>Phone:</b> 661-835-1855</p> <p><a href="http://bas.kernhigh.org/">http://bas.kernhigh.org/</a></p>	<p>Programs services include:</p> <ul style="list-style-type: none"><li>• High School Diploma</li><li>• Independent Study</li><li>• GED preparation</li><li>• Job training (including computer education and business education)</li><li>• Adult Basic Education</li></ul> <p><b>Clients Served:</b> Must be 18 years of age or older, and assessments require for GED/Diploma classes.</p>
--	---

## Financial and Utilities Assistance

Organization	Services Provided
<p><a href="#"><u>Fresno EOC Low-Income Home Energy Assistance Program (LIHEAP)</u></a></p> <p>1371 Stanislaus Street, Fresno, CA 93706 <b>Phone:</b> (559) 263-1135</p> <p><a href="http://www.fresnoeoc.org/liheap/locations"><u>http://www.fresnoeoc.org/liheap/locations</u></a></p>	<p>Provides financial assistance to help offset an eligible Fresno County household's home energy costs.</p> <p>To be eligible for LIHEAP and Energy Crisis Intervention Program (ECIP), applicants must:</p> <ul style="list-style-type: none"> <li>• Must be a Fresno County resident</li> <li>• low-income (<a href="#"><u>click</u></a> to view income guidelines)</li> <li>• have a valid social security card</li> <li>• provide current income verification (pay stubs for the previous 6 weeks)</li> <li>• present ID such as a driver's license, California ID, and/or valid US identification p</li> <li>• provide pages 1-3 of current energy bill or 48-hour notice or shut off or provide a current receipt of wood, propane, home heating oil, or gas</li> </ul> <p><b>Clients Served:</b> see eligibility requirements above.</p>
<p><a href="#"><u>Energy Crisis Intervention Program (ECIP)</u></a></p> <p>1371 Stanislaus Street, Fresno, CA 93706 <b>Phone:</b> (559) 263-1135</p> <p><a href="http://www.fresnoeoc.org/liheap"><u>http://www.fresnoeoc.org/liheap</u></a></p>	<p>Provides assistance to eligible households that are in a crisis situation. Examples include a household that has received a 24- to 48-hour disconnect notice or service termination by its utility company or a household facing an energy-related crisis of life-threatening emergency in the applicant's household, including a combustible appliance.</p> <p>To be eligible, applicants must:</p> <ul style="list-style-type: none"> <li>• Must be a Fresno County resident</li> <li>• low-income (<a href="#"><u>click</u></a> to view income guidelines)</li> <li>• have a valid social security card</li> <li>• provide current income verification (pay stubs for the previous 6 weeks)</li> <li>• present ID such as a driver's license, California ID, and/or valid US identification p</li> <li>• provide pages 1-3 of current energy bill or 48-hour notice or shut off or provide a current receipt of wood, propane, home heating oil, or gas</li> </ul> <p><b>Clients Served:</b> See eligibility requirements above.</p>

<p><b><u><a href="#">Low-Income Home Energy Assistance Program (HEAP)</a></u></b></p> <p>Community Action Partnership of Kern          CAPK Energy Program          300 19th Street          Bakersfield, CA 93301  <b>Phone:</b> (661) 336-5203</p> <p><b><u><a href="http://www.capk.org/programs/energy/low-income-home-energy-assistance-program/">http://www.capk.org/programs/energy/low-income-home-energy-assistance-program/</a></u></b></p>	<p>Provides assistance to applicants with their utility bills, including Gas, Propane and Electric. An applicant can only receive this benefit once in a 12-month period. Applicants must provide documents listed <a href="#">here</a>.</p> <p><b>Clients Served:</b> Applicant must reside in Kern County, have a total household income at or below 150 percent of the federal poverty income guidelines and have a utility bill with at least 22 days of service.</p>
<p><b><u>New Directions</u></b></p> <p>1981 Cherokee Rd.          Stockton, CA 95205  <b>Phone:</b> (209) 870-6500</p>	<p>Rent and housing programs are for people with a mental illness or disability only. They are part of HUD's Continuum of Care.</p> <p><b>Clients Served:</b> people with a mental illness or disability.</p>



## Violence Prevention and Intervention Services

Organization	Services Provided
<p><b><u>Crisis Clinic</u></b></p> <p>212 N. California Street, Stockton, CA 95202</p> <p><b>Crisis Phone (24-Hour Response):</b> (209) 468-8686</p> <p><a href="https://www.sjgov.org/mhs/programs/crisis_intervention.htm">https://www.sjgov.org/mhs/programs/crisis_intervention.htm</a></p>	<p>Compromised of Crisis Clinic and Crisis Intervention Center.</p> <p>The Crisis phone line is a 24-hour response, with a mental health clinician on call at all times. The Crisis Intervention Center assists consumers in crisis to maintain functioning in the community to the greatest extent possible.</p> <p><b>Clients Served:</b> All persons; persons do not have to be in a "crisis" or an urgent condition to request our services.</p>
<p><b><u>Marjaree Mason Center</u></b></p> <p>1600 "M" Street Fresno, CA 93721 Phone: (559) 237-4706 Hotline: (800) 640-0333, (559) 233-HELP</p> <p><a href="https://www.mmcenter.org/">https://www.mmcenter.org/</a></p>	<p>During any crisis hotline call or any crisis walk-in, victims of domestic violence can work with Marjaree Mason Center staff to develop a safety plan. Staff offer tips to clients to help keep safe during a potentially violent situation.</p> <p>Operates three confidentially located safe houses, with more than 200 beds, in the urban, suburban, and rural areas of Fresno County.</p> <p><b>Clients Served:</b> Women and children victims of domestic violence.</p>
<p><b><u>Alliance Against Family Violence and Sexual Assault</u></b></p> <p>1921 19th Street Bakersfield, CA 93301</p> <p><b>Phone:</b> (661) 322-0931 (661) 327-1091</p> <p><b>Hotline:</b> (800) 273-7713 (Toll Free)</p> <p><a href="http://kernalliance.org/">http://kernalliance.org/</a></p>	<p>Offers confidential non-judgmental support service where staff and volunteers are available to provide emotional support, advocacy, information and referrals. If you or someone you care about has been a victim of sexual assault, domestic violence or stalking, can call 24-hour crisis line.</p> <p>Offers victims of sexual assault, domestic violence and stalking emotional support, information, compassion, accompaniment, referral and advocacy services, 24 hours a day, 7 days a week.</p> <p><b>Clients Served:</b> victims of sexual assault, domestic violence and stalking.</p>

## Transportation Services

Organization	Services Provided
<p><b><u><a href="#">San Joaquin Transit Center</a></u></b></p> <p>421 E Weber Ave, Stockton, CA 95202 <b>Phone:</b>(209) 943-1111</p> <p><a href="http://www.sanjoaquirtd.com/">http://www.sanjoaquirtd.com/</a></p>	<p>Various transportation services include:</p> <ul style="list-style-type: none"> <li>• Metro bus routes</li> <li>• Intercity fixed routes</li> <li>• Commuter services</li> <li>• Dial-a-ride services</li> </ul> <p><b>Clients Served:</b> All Persons.</p>
<p><b><u><a href="#">Fresno Area Express</a></u></b></p> <p>2223 G Street Fresno, CA 93706 <b>Phone:</b> (559) 621-RIDE (7433)</p> <p><a href="http://www.fresno.gov/DiscoverFresno/PublicTransportation/default.htm">http://www.fresno.gov/DiscoverFresno/PublicTransportation/default.htm</a></p>	<p>Offers 16 fixed-route bus lines and Handy Ride Paratransit Service.</p> <p>Route Schedule and maps available <a href="#">here</a></p> <p>Fares for fixed routes are \$1.25 for adults and \$.60 for children under 6. Monthly Metro passes are \$48.00. More detailed prices can be found <a href="#">here</a></p> <p><b>Clients Served:</b> All Persons.</p>
<p><b><u><a href="#">Kern Transit</a></u></b></p> <p>2700 M Street, Suite 275B Bakersfield, CA 93301-2358 <b>Phone:</b> 800-323-2396</p> <p><a href="http://kerntransit.org/">http://kerntransit.org/</a></p>	<p>List of various routes found <a href="#">here</a>.</p> <p>Also offers Dial-a-Ride services to various locations; require a reservation least one day in advance to guarantee your ride. Same day service will be provided as available, on a first come, first served basis.</p> <p>Local fare \$1, intercommunity routes \$1.50 and cross-county \$2.50. More information about fares found <a href="#">here</a></p> <p><b>Clients Served:</b> All Persons.</p>



## West California Region

(Including San Luis Obispo County, Santa Barbara County, Los Angeles County, Ventura County)

### Native Specific Services

Organization	Services Provided
<p><b><u>American Indian Counseling Center/Child and Youth Counseling Center</u></b></p> <p>17707 Studebaker Rd. Cerritos, CA 90701 <b>Phone:</b> (562) 402-0677</p>	<p>The American Indian Counseling Center is a directly operated clinic of the Los Angeles County Department of Mental Health that provides culturally sensitive mental health services to American Indian elders, adults, children and families. Services include individual and couple therapy, child and adolescent therapy, family therapy, parenting education groups, dual diagnosis treatments, crisis intervention, case management, community outreach and education, professional trainings and internships.</p> <p><b>Clients Served:</b> American Indians.</p>
<p><b><u>United American Indian Involvement, Inc.</u></b></p> <p>1125 West 6<sup>th</sup> Street Los Angeles, CA <b>Phone:</b> (213) 202-3970</p> <p><a href="http://www.uaii.org">http://www.uaii.org</a></p>	<p>Services include outreach, case management, linkage and referral, health education and promotion, risk assessment, disease and injury prevention, STD/TB/Hepatitis screening, access to medical and dental services, vocational counseling, youth services (mentorship, education, tutoring, recreation, and cultural activities), substance abuse counseling and treatment, and mental health services.</p> <p><b>Clients Served:</b> All people who meet the eligibility criteria listed <a href="#">here</a>.</p>
<p><b>American Indian Health &amp; Services Corporation</b></p> <p>4141 State Street Suit B-2 Santa Barbara, CA 93110 <b>Phone:</b> (805) 681-7144</p>	<p>Services include behavioral health counseling, community health, family practice, internal medicine, pediatrics, podiatry, and substance abuse counseling.</p> <p><b>Clients Served:</b> American Indians.</p>

<p><b><u>California Indian Legal Services</u></b></p> <p>Escondido Office: 609 S. Escondido Boulevard Escondido, CA 92025 <b>Phone:</b> (760) 746-8941</p> <p><a href="http://www.calindian.org">http://www.calindian.org</a></p>	<p>CILS offers representation in cases that involve issues unique to Native Americans.</p> <p><b>Clients Served:</b> Individual American Indians and Tribes. No low-income status needed if victim of domestic violence and stalking.</p>
<p><b><u>Southern California Indian Center- Los Angeles Location</u></b></p> <p>344o Wilshire Blvd Suite 904 Los Angeles, CA 90010 <b>Phone:</b> 213-387-5772</p> <p><a href="http://www.indiancenter.org">http://www.indiancenter.org</a></p>	<p>Services provided include employment and training program, multi-media training, education, American Indian families support program, Sherman Indian high school transition to college project, and other supportive services for those living below the poverty line, elder care, annual pow wow.</p> <p><b>Clients Served:</b> American Indians, Alaska Natives, and Native Hawaiians.</p>

## Emergency Services

Organization	Services Provided
<p><b><u>Antelope Valley Hospital SART</u></b></p> <p>1600 West Avenue J Lancaster, CA 93534 <b>Phone:</b> (661) 949-5570</p>	<p>SANE Services provided.</p> <p><b>Clients Served:</b> All persons.</p>
<p><b><u>Su Casa</u></b></p> <p>3840 Woodruff Ave. Suite 203 Long Beach, CA 90808 <b>24 Hour Hotline Number:</b> (562) 402-4888 <b>Phone:</b> (562) 421-8117</p> <p><a href="http://www.sucasadv.org/services">http://www.sucasadv.org/services</a></p>	<p>Su Casa’s Emergency Shelter Program has consistently offered food, shelter and support services to individuals and families who are victims of domestic violence and child abuse. The 30-day emergency shelter can now provide emergency housing to 22 clients. The program provides individual and group counseling, transportation, emergency food, and clothing assistance in addition to case management, legal advocacy, CalWORKs assistance, temporary restraining order (TRO) preparation and submission, court accompaniment, parenting education, transitional services, and an on-site school.</p> <p><b>Clients Served:</b> Individuals and families who are victims of domestic violence and child abuse.</p>
<p><b>Tanglewood Mobile Food Pantry</b></p> <p>3600 Pinewood Drive Santa Maria, California 93455 <b>Phone:</b> (805) 937-3422</p>	<p>Some of the services include meals for you and your family, perishable groceries, government surplus food, and more. They try to help those residents that are facing a crisis. Some sites may have clothing and holiday meals and assistance too.</p> <p><b>Clients Served:</b> All persons.</p>
<p><b><u>Christian Outreach in Action</u></b> Faith Based Organization</p> <p>515 East Third Street Long Beach, CA 90802 <b>Phone:</b> (562) 432-1440</p> <p><a href="http://www.coalongbeach.org">http://www.coalongbeach.org</a></p>	<p>Regardless of religion, provides free emergency food, clothing, transportation, referrals, blankets, and transitional shelter. Hot meals are served as well.</p> <p><b>Clients Served:</b> All persons.</p>

<p><a href="#"><u>The Superior Court of California, County of Los Angeles</u></a></p> <p><b><u>Compton Courthouse</u></b>                  200 West Compton Blvd.                  Compton, CA 90220                  Civil Clerk’s Office</p> <p><b>Location</b>  <b>9TH Floor</b>                  Phone: <b>(310) 761-8657</b>                  Phone Hours:  <b>8:30 a.m. - 10:30 a.m.</b>  <b>1:30 p.m. - 3:30 p.m.</b></p> <p><a href="http://www.lacourt.org"><u>http://www.lacourt.org</u></a></p>	<p>Restraining orders and protective orders can be obtained from the Court. Restraining orders and protective orders are rulings by the Court that may prohibit you assailant from harming you or your children. Emergency Protective Orders (EPO) can be issued to you right away at the request of a police officer. It is only valid for five to seven days (5 court days or 7 calendar days, whichever is shorter). You can apply to extend the Court order. You can apply to the Court for a Temporary Restraining Order (TRO). A TRO takes effect immediately and lasts up to 21 days. During this time, the restrained person must be served with a copy of the order and the notice of the hearing date.</p> <p><b>Clients Served:</b> All persons.</p>
--	---

**Sexual Assault Nurse Examiner Services**

<b>Organization</b>	<b>Services Provided</b>
<p><b><u>Antelope Valley Hospital SART</u></b></p> <p>1600 West Avenue J                  Lancaster, CA 93534  <b>Phone:</b> (661) 949-5570</p>	<p>SANE Services provided.</p> <p><b>Clients Served:</b> All persons.</p>

## Shelter and Housing Assistance Services

Organization	Services Provided
<p><b><u><a href="#">Help is on the Way Transitional Housing</a></u></b></p> <p>5821 West Blvd Los Angeles, CA- 90043 <b>Phone:</b> (323) 293-9545</p> <p><b><u><a href="http://www.womenshelters.org/det/help-is-on-the-way-transitional-housing">http://www.womenshelters.org/det/help-is-on-the-way-transitional-housing</a></u></b></p>	<p>Help Is On The Way provides accommodations for transitional living, mental health housing, and sober living in LA. This environment fosters opportunities to participate in menu planning and food preparation, develop and experience positive relationships, receive assistance in job hunting, and take advantage of group counseling and community living for Mental Health clients, and those looking to get their lives back on track.</p> <p><b>Clients Served:</b> The homeless mental health clients, parolees, the elderly and others. Men and Women.</p>
<p><b><u><a href="#">Maxine Lewis Memorial Homeless Shelter</a></u></b></p> <p>750 Orcutt Road San Luis Obispo, CA 93401 <b>Phone:</b> (805) 781-3993</p> <p><b><u><a href="http://www.capslo.org/programs/cat-homeless-services/menu-maxine-lewis">http://www.capslo.org/programs/cat-homeless-services/menu-maxine-lewis</a></u></b></p>	<p>The shelter provides 50 beds nightly year-round. An additional 25 to 35 beds are added through the Interfaith Coalition for the homeless "overflow" shelter program operated in one host church each month. The shelter offers meals, showers, mail, phone and message services, information and referrals, and access to case management. The shelter operates exclusively during the evening hours, with clients vacating the premises by 7:30 a.m..</p> <p><b>Clients Served:</b> Adults, teens, and families with children.</p>
<p><b><u><a href="#">Valley Outreach</a></u></b></p> <p>108 Fox Street Ojai, CA 93023 <b>Phone:</b> (805) 640-3320</p> <p><b><u><a href="http://helpofojai.org">http://helpofojai.org</a></u></b></p>	<p>Provides limited rental assistance, utility bill assistance (gas &amp; electric), prescription drug payment assistance, and help with eyeglasses, notary public services and homeless case management. Also conducts Medicare and food stamp advocacy.</p> <p><b>Clients Served:</b> Low-income, Ojai Valley Residents. Proof of residency required.</p>



<p><b><u>Los Angeles Mission</u></b> Faith Based Service</p> <p>303 E 5<sup>th</sup> St. Los Angeles, CA 90024 <b>Phone:</b> Women’s Services: (213) 629-1227 ext. 509 Men’s Services: (213)-629-1227 ext. 323</p> <p><a href="http://www.losangelesmission.org/need-our-services/">http://www.losangelesmission.org/need-our-services/</a></p>	<p>Provides both residential and emergency services to the community, including meals, showers, clothing, academic courses, employment workshops, job search assistance and referral services.</p> <p><b>Clients Served:</b> Women and Men.</p>
---	---

### Legal Services

Organization	Services Provided
<p><b><u>California Indian Legal Services</u></b></p> <p>Escondido Office: 609 S. Escondido Boulevard Escondido, CA 92025 <b>Phone:</b> (760) 746-8941</p> <p><a href="http://www.calindian.org">http://www.calindian.org</a></p>	<p>CILS offers representation in cases that involve issues unique to Native Americans.</p> <p><b>Clients Served:</b> Individual American Indians and Tribes. No low income status needed if victim of domestic violence and stalking.</p>
<p><b><u>Coalition to Abolish Slavery and Trafficking</u></b></p> <p>5042 Wilshire Blvd., #586 Los Angeles, CA 90024 <b>Phone:</b> (213) 365-1906</p> <p><a href="http://www.castla.org">http://www.castla.org</a></p>	<p>Assist persons trafficked for the purpose of forced labor and slavery-like practices and to work toward ending all instances of such human rights violations. CAST provides comprehensive long-term services through a three-pronged empowerment approach which includes Social Services, Legal Services, and Outreach and Training.</p> <p><b>Clients Served:</b> persons trafficked for the purpose of forced labor and slavery-like practices.</p>

## Children, Youth, and Family Services

Organization	Services Provided
<p><a href="#"><u>Alliance for Children’s Rights</u></a></p> <p>333 Wilshire Blvd., Suite 550 Los Angeles, CA 90010 <b>Phone:</b> (213) 368-6010</p> <p><a href="http://kids-alliance.org/csec/"><u>http://kids-alliance.org/csec/</u></a></p>	<p>Provides education, health care, housing, independent living, legal help, employment, and mentors.</p> <p><b>Clients Served:</b> Impoverished, abused and neglected children and youth.</p>
<p><b>RISE</b></p> <p>51 Zaca Lane, Suite 140 San Luis Obispo <b>Phone</b> (805) 226-5400</p>	<p>Provides emergency shelter, supportive counseling, outreach/awareness, therapy, crisis services, case management, and civil legal services. provides crisis intervention and treatment services to survivors of sexual and intimate partner violence and their loved ones. All services are at low or no cost, to anyone regardless of age, ethnicity, gender, sexual orientation, religion, or ability. Crisis services are available in Spanish and English.</p> <p><b>Clients Served:</b> Victims of intimate partner violence and sexual assault/abuse and their loved ones.</p>
<p><a href="#"><u>CIYMCA-Noah’s Anchorage Youth Crisis Shelter</u></a></p> <p>301 W Figueroa St, Santa Barbara, CA 93101 <b>Phone:</b> (805) 963-8775</p> <p><a href="http://www.ciyxca.org/youthandfamilyservices/html/programs_noah.html"><u>http://www.ciyxca.org/youthandfamilyservices/html/programs_noah.html</u></a></p>	<p>Provides emergency shelter, long-term housing, supportive counseling, crisis services, case management, family reunification.</p> <p><b>Clients Served:</b> residential services available for minors age 10-17. Drop-in and outreach services available for adults age 18-21.</p>

**[Help Me Help You](#)**

**The School Food Pantry**

Every 1st & 3rd Friday of the month

at Stevenson Elementary School

515 Lime Avenue

Long Beach CA 90802

NOTE: Pantry services will be closed when school is NOT in session

**Community Food Pantry**

Every 4th Wednesday of the month

at Lilly of the Valley Church

3056 Sante Fe Ave

Long Beach CA 90810

**Phone:** (562) 612-5001

<http://www.helpmehelpu.org>

This food pantry provides a great selection of fresh fruits and vegetables. Groceries are provided to families and individuals.

**Clients Served:** Individuals and families.

## LGBTQ/2 Services

Organization	Services Provided
<p><b><u><a href="#">Los Angeles LGBTQ Center</a></u></b></p> <p>McDonald/Wright Building 1625 N. Schrader Boulevard Los Angeles, CA 90028-6213 <b>Phone:</b> (323) 993-7400</p> <p><a href="http://www.lalgbtcenter.org">http://www.lalgbtcenter.org</a></p>	<p>Provides health services, social services and housing, culture and education, leadership and advocacy, and legal services.</p> <p><b>Clients Served:</b> Members of the LGBTQ/2 community.</p>
<p><b><u><a href="#">Transitions</a></u></b></p> <p>7531 Santa Monica Boulevard, Suite 100 West Hollywood, CA 90046 <b>Phone:</b> (323) 874-4322</p> <p><a href="http://beingalivela.org">http://beingalivela.org</a></p>	<p>A weekly peer-led support and discussion group for HIV+ transgender individuals held at Being Alive on Saturdays from 10am–noon. Participants will also have the opportunity to learn about risk and harm reduction and trans-safety.</p> <p><b>Clients Served:</b> Individuals living HIV/AIDS.</p>
<p><b><u><a href="#">Red Circle Project</a></u></b></p> <p>3743 South La Brea Avenue Los Angeles, CA 90016 <b>Phone:</b> (323) 329-9905</p> <p><a href="http://redcircleproject.org">redcircleproject.org</a></p>	<p>The <b>Red Circle Project</b> (RCP) at AIDS Project Los Angeles (APLA) is the only HIV Prevention Program in Los Angeles County that specifically provides services to the Native American /Alaska Native Community. RCP provides culturally competent HIV/AIDS resources, referrals; group level interventions for Native Gay/Two Spirit men and Native transgender individuals; and mobile HIV testing to urban Native community at outreach events such as powwows, cultural events, etc...</p> <p><b>Clients Served:</b> Native Gay/Two Spirit men and Native male-to-female (MTF) transgender individuals.</p>

### Physical and Mental Healthcare Services

Organization	Services Provided
<p><b><u><a href="#">United American Indian Involvement, Inc.</a></u></b></p> <p>1125 West 6<sup>th</sup> Street                      Los Angeles, CA  <b>Phone:</b> (213) 202-3970</p> <p><a href="http://www.uaii.org">http://www.uaii.org</a></p>	<p>Services include outreach, case management, linkage and referral, health education and promotion, risk assessment, disease and injury prevention, STD/TB/Hepatitis screening, access to medical and dental services, vocational counseling, youth services (mentorship, education, tutoring, recreation, and cultural activities), substance abuse counseling and treatment, and mental health services.</p> <p><b>Clients Served:</b> All people who meet the eligibility criteria listed <a href="#">here</a>.</p>
<p><b><u><a href="#">Red Circle Project</a></u></b></p> <p>3743 South La Brea Avenue                      Los Angeles, CA 90016  <b>Phone:</b> (323) 329-9905</p> <p><a href="http://redcircleproject.org">redcircleproject.org</a></p>	<p>The <b>Red Circle Project</b> (RCP) at AIDS Project Los Angeles (APLA) is the only HIV Prevention Program in Los Angeles County that specifically provides services to the Native American /Alaska Native Community. RCP provides culturally competent HIV/AIDS resources, referrals; group level interventions for Native Gay/Two Spirit men and Native transgender individuals; and mobile HIV testing to urban Native community at outreach events such as powwows, cultural events, etc...</p> <p><b>Clients Served:</b> Native Gay/Two Spirit men and Native male-to-female (MTF) transgender individuals.</p>

<p><b>Mental Health Assn. Fellowship Club-S.B.</b></p> <p>617 Garden Street Santa Barbara, CA 93101 <b>Phone:</b> (805) 884-0440</p>	<p>Provides individual, family and group counseling for families where physical, sexual or emotional abuse or neglect have occurred or may occur and for children and mothers who have experienced or witnessed domestic violence. Parent education classes or individual/couple counseling available. Offers individual and group treatment for adolescent and adult sex offenders. Offers individual and group counseling for male and female adult survivors of childhood molestation. The Great Beginnings pro- gram provides home visitations for families at risk and school-based child abuse prevention presentations. Conducts forensic interviews for allegations of abuse. All services are available in English and Spanish. Speakers are available for presentations upon request.</p> <p><b>Clients Served:</b> Families at risk of abuse or neglect or those in which abuse has occurred.</p>
--	--

## Employment Assistance

Organization	Services Provided
<p><b><u>YWCA</u></b></p> <p>943 N. Grand Ave., Covina, CA 91724 <b>Phone:</b> (626) 960-2995</p> <p><a href="http://www.ywcasgv.org/wings.html">www.ywcasgv.org/wings.html</a></p>	<p>YWCA provides safe emergency and transitional shelter, support groups, individual assistance and provide or help families access longer term transitional housing. They help victims access financial support, medical and legal assistance, job development skills for stable employment, transportation and child care.</p> <p><b>Clients Served:</b> domestic violence victims and their dependent children.</p>
<p><b><u>House of Ruth</u></b></p> <p>599 N Main St, Pomona, CA 91768 <b>Phone:</b> 1 (909) 623-4364</p> <p><a href="http://houseofruthinc.org/home">http://houseofruthinc.org/home</a></p>	<p>Provides emergency and transitional shelter, children’s programs, counseling and career counseling, community services, prevention and outreach.</p> <p><b>Clients Served:</b> Women and children victimized by domestic violence.</p>
<p><b><u>Journey Out</u></b></p> <p>7136 Haskell Ave Suite 125 Van Nuys, CA 91406 <b>Phone</b> (818) 988-4970</p> <p><a href="http://journeyout.org">http://journeyout.org</a></p>	<p>Case management and referrals, survivor mentorship - giving peer-to-peer support and counseling, individual therapy and crisis counseling, GED tutoring and preparation, HIV testing and education, medical and vocational referrals, and meeting basic needs by providing food, clothing, hygiene products and condoms.</p> <p><b>Clients Served:</b> Individuals seeking a way out of sex trafficking and commercial sexual exploitation.</p>

## Financial and Utilities Assistance

Organization	Services Provided
<p><b><u>Home Energy Assistance Program (HEAP)</u></b></p> <p>212 Fox Street, Ojai CA, 93023 <b>Phone:</b> (805) 436- 400</p>	<p>Provides gas and electric bill payment assistance to low-income households in meeting their home energy costs.</p> <p><b>Clients Served:</b> Can only assist eligible households one time each year. Clients must meet posted poverty level guidelines. Documents required can be found <a href="#">here</a>.</p>
<p><b><u>LSS Community Care Centers (Lutheran Social Services)</u></b></p> <p>80 E Hillcrest Drive, Suite 101 Thousand Oaks, CA 91360 <b>Phone:</b> (805) 497-6207</p> <p><a href="http://www.lsscommunitycare.org">http://www.lsscommunitycare.org</a></p>	<p>Provides emergency utility payment assistance (gas or electric) and rental assistance. This is only available one time per year per client, approved on a case-by-case basis.</p> <p><b>Clients Served:</b> Must be Ventura County resident and must exhibit type of hardship and verifiable income. Contact the office for further eligibility criteria.</p>



## Violence Prevention and Intervention Services

Organization	Services Provided
<p><b><u><a href="#">Family Crisis Center</a></u></b></p> <p>2116 Arlington Avenue, Suite 200 Los Angeles, CA 90018 <b>Phone:</b> (323) 737-3900 <b>24-hour hotline:</b> (231) 745-6434</p> <p><a href="http://www.1736fcc.org">http://www.1736fcc.org</a></p>	<p>Domestic violence victim/prevention services.</p> <p><b>Clients Served:</b> Individuals affected by domestic violence and unfortunate circumstances.</p>
<p><b><u><a href="#">Domestic Violence Center of Santa Clarita Valley</a></u></b></p> <p><b>Phone:</b> (661) 259-8175 Hotline: (661) 259-4357</p> <p><a href="http://dvc-scv.com">http://dvc-scv.com</a></p>	<p>Provides safety and support to victims of domestic violence while working to break the cycle of abuse. Primarily offer shelter, crisis intervention, counseling, advocacy, and activities to support increased economic opportunities for victims.</p> <p><b>Clients Served:</b> Victims of domestic violence.</p>
<p><b><u><a href="#">Interval House</a></u></b></p> <p>6615 E. Pacific Coast Highway, #170 Long Beach, CA 90803 <b>Phone:</b> (562) 594-9492 Hotline: (562) 594-4555, (714) 891-8121</p> <p><a href="http://www.intervalhouse.org/index.asp">www.intervalhouse.org/index.asp</a></p>	<p>Services include: a 24-Hour Crisis Hotlines, a 24-Hour Teen Hotlines, Emergency Shelters, Transitional &amp; Permanent Housing, community Service Centers, Counseling, Legal, Emergency Response Team, Health &amp; Wellness, Children &amp; Youth, Teen Dating Violence - "Second Generation", Elder Abuse, Substance Abuse Recovery, LGBTQ, Human Trafficking, Interfaith Project - "Creating a Safe Environment", Pioneering Multicultural Programs, International Institute Against Violence, Leadership Development, Economic Self-Sufficiency, Community Education.</p> <p><b>Clients Served:</b> Victims of domestic violence.</p>

## Transportation Services

Organization	Services Provided
<p><b><u><a href="#">Christian Outreach in Action</a></u></b> (Faith Based Organization)</p> <p>5151 East Third Street Long Beach, CA 90801 <b>Phone:</b> (562) 432-1440</p> <p><a href="http://www.coalongbeach.org">http://www.coalongbeach.org</a></p>	<p>Regardless of religion, they provide free emergency food, clothing, transportation, referrals, blankets, and transitional shelter. Hot meals are served as well.</p> <p><b>Clients Served:</b> All persons.</p>
<p><b><u><a href="#">Su Casa</a></u></b></p> <p>3840 Woodruff Ave. Suite 203 Long Beach, CA 90808 <b>24 Hour Hotline Number:</b> (562) 402-4888 <b>Phone:</b> (562) 421-8117</p> <p><a href="http://www.sucasadv.org/services">http://www.sucasadv.org/services</a></p>	<p>The program provides individual and group counseling, transportation, emergency food, and clothing assistance in addition to case management, legal advocacy, CalWORKs assistance, temporary restraining order (TRO) preparation and submission, court accompaniment, parenting education, transitional services, and an on-site school.</p> <p><b>Clients Served:</b> Individuals and families who are victims of domestic violence and child abuse.</p>
<p><b><u><a href="#">Los Angeles Yellow Cab</a></u></b></p> <p>2129 W Rosecrans Ave Gardena, CA <b>Phone:</b> (424) 222-2222</p> <p><a href="http://www.layellowcab.com">www.layellowcab.com</a></p>	<p>Cab service.</p> <p><b>Clients Served:</b> All persons.</p>

## South California Region

(Including Orange County, San Bernardino County, Riverside County, Imperial County, and San Diego County)

### Native Specific Services

Organization	Services Provided
<p><b><u><a href="#">California Indian Legal Services- Escondido Office</a></u></b></p> <p>609 S. Escondido Boulevard Escondido, CA 92025 <b>Phone:</b> (760) 746-8941  <a href="http://www.calindian.org">http://www.calindian.org</a></p>	<p>Provides legal services for American Indians and Tribes.</p> <p><b>Clients Served:</b> Individual American Indians and Tribes. No low-income status needed if victim of domestic violence and stalking.</p>
<p><b><u><a href="#">Southern California Indian Center- Fountain Valley Corporate Office</a></u></b></p> <p>10175 Slater Ave Suite 150 Fountain Valley, CA 92608 <b>Phone:</b> (714) 962-6673</p> <p>Riverside Location Sherman Indian High School 9101 Magnolia Ave Riverside, CA 92503  <a href="http://www.indiancenter.org">www.indiancenter.org</a></p>	<p>Services provided include employment and training program, multi-media training, education, American Indian families support program, Sherman Indian high school transition to college project, and other supportive services for those living below the poverty line, elder care, annual pow wow.</p> <p><b>Clients Served:</b> American Indians, Alaska Natives, and Native Hawaiians.</p>
<p><b><u><a href="#">Southern California American Indian Resource Center (SCAIR)</a></u></b></p> <p>239 E. Main Street El Cajon, CA 92020 <b>Phone:</b> (888) 21-SCAIR  <a href="http://www.scair.org">www.scair.org</a></p>	<p>Services include: career training, educational training, counseling services, Tribal TANF program services, academic tutorial and counseling services for students K-12 and their parents. Tobacco use prevention program, grief counseling for Native youth age 18 and under, creative writing workshop, Microsoft certification training, and community service.</p> <p><b>Clients Served:</b> Native Americans and their families throughout San Diego County.</p>

<p><b><u>Fort Yuma Health Center</u></b> <b><u>(Winterhaven)</u></b></p> <p>1 Indian Hill Road Winterhaven, CA 92283 <b>Phone: (760) 572-0217</b></p>	<p>Branch of Indian Health Services providing Preventive care, wellness care, health risk appraisals, acute illness chronic illness management, dental care, behavioral health counseling, pediatrics, audiology, gynecology, optometry, rheumatology, and psychiatry.</p> <p><b>Clients Served:</b> American Indians, proof of enrollment required.</p>
<p><b><u><a href="#">Indian Health Council, Inc.</a></u></b></p> <p>50100 Golsh Rd Valley Center, CA 92082 <b>Phone: (760) 749-1410</b></p> <p><b><u><a href="http://www.indianhealth.com">www.indianhealth.com</a></u></b></p>	<p>Provides medial services, dental and behavioral health services, as well as Emergency shelter placement and 24-hour hotline: 800-289-8853. Domestic violence and anger management classes. Counseling and support for the victim, child, and batterer.</p> <p><b>Clients Served:</b> American Indians.</p>

## Emergency Services

Organization	Services Provided
<p><b><u><a href="#">Indian Health Council, Inc.</a></u></b></p> <p>50100 Golsh Rd Valley Center, CA 92082 <b>Phone:</b> (760) 749-1410</p> <p><b><u><a href="http://www.indianhealth.com">www.indianhealth.com</a></u></b></p>	<p>Emergency shelter placement and 24-hour hotline: 800-289-8853. Domestic violence and anger management classes. Counseling and support for the victim, child, and batterer.</p> <p><b>Clients Served:</b> American Indians.</p>
<p><b><u>Anaheim Memorial Medical Center</u></b></p> <p>1111 W LaPalma Medical Center Anaheim, CA 92801 <b>Phone:</b> (562) 430-6220</p>	<p>SANE services provided.</p> <p><b>Clients Served:</b> All Individuals.</p>
<p><b><u>Safe House</u></b></p> <p>9685 Hayes Street Riverside, CA 92503 <b>Phone:</b> (951) 351-4418</p> <p><b><u><a href="http://www.operationsafehouse.org">www.operationsafehouse.org</a></u></b></p>	<p>A 21-day Emergency Shelter program provides immediate help to youth ages 11-17 and their families experiencing crisis situations. Staff is available 24 hours a day, 7 days a week for teens and their families who need help negotiating the often challenging road from childhood to independent adult life.</p> <p><b>Clients Served:</b> Youth ages 11-17 and their families experiencing crisis situations.</p>
<p><b><u>24-hr Trafficking Emergency Response Team</u></b></p> <p><b>Phone:</b> (619) 336-0770 If, you are a victim of trafficking and require immediate assistance, or you are a family member of a victim of trafficking and require assistance, contact the Trafficking Response Team at (619) 666-2527.</p> <p><b><u><a href="http://www.bccoalition.org">www.bccoalition.org</a></u></b></p>	<p>Services range from emergency response, to long-term case management including: housing, mental health services, immigration relief, legal advocacy, interpretation and translation services, etc. When a victim has been stabilized and an assistance plan is in place, the team works with coalition members to provide services such as:</p> <ul style="list-style-type: none"> <li>• Shelter</li> <li>• Legal Aid</li> <li>• Witness Protection</li> <li>• Counseling</li> <li>• Case Management</li> <li>• Medical Services</li> <li>• Employment &amp; Training</li> </ul> <p><b>Clients Served:</b> Victims of domestic violence and their families.</p>

<p><a href="#"><u>Alabaster Jar Project</u></a></p> <p><b>Phone:</b> (858) 598-3238</p> <p><a href="http://sandiego.networkofcare.org/aging/services/agency.aspx?pid=AlabasterJarProject_4_1_0"><u>http://sandiego.networkofcare.org/aging/services/agency.aspx?pid=AlabasterJarProject_4_1_0</u></a></p>	<p>Resource Center that provides clothing, toiletries, nonperishable food items, diapers, case management, support groups, and therapy, to victims of Human Trafficking. They can also provide housing for up to six women ages 18 plus, without children. Clients must call for details, as availability is limited.</p> <p><b>Clients Served:</b> All Individuals who are victims of Human Trafficking.</p>
<p><a href="#"><u>San Diego Family Justice Center</u></a></p> <p>1122 Broadway, San Diego, CA <b>Phone:</b> (619) 533-6000</p> <p><a href="http://www.sandiego.gov/sandiegofamilyjusticecenter"><u>www.sandiego.gov/sandiegofamilyjusticecenter</u></a></p>	<p>Services include issuing temporary personal protection orders.</p> <p><b>Clients Served:</b> All Individuals.</p>

### Sexual Assault Nurse Examiner Services

Organization	Services Provided
<p><a href="#"><u>Anaheim Memorial Medical Center</u></a></p> <p>1111 W LaPalma Medical Center Anaheim, CA 92801 <b>Phone:</b> (562) 430-6220</p>	<p>SANE services provided.</p> <p><b>Clients Served:</b> All Individuals.</p>

## Shelter and Housing Assistance Services

Organization	Services Provided
<p><b><u>Generate Hope</u></b></p> <p>4025 Camino del Rio South, Suite 300 San Diego, CA 92108</p> <p><a href="http://www.generatehope.org">www.generatehope.org</a></p>	<p>Providing San Diego’s sex trafficking survivors by providing long-term, safe housing, high school education, college preparation, tutoring, life skills, employment readiness, psychotherapy, groups and support to heal from the trauma of the sex, case management: access to social, medical and support services.</p> <p><b>Clients Served:</b> Women survivors of sex trafficking.</p>
<p><b><u>San Diego Dream Center</u></b></p> <p>Faith Based service</p> <p><b>Phone:</b> (619) 777-6625</p> <p><a href="http://www.sandiegodreamcenter.org">www.sandiegodreamcenter.org</a></p>	<p>The Dream Center offers victims of human-trafficking a 6-month recovery home and an emergency shelter for adult women survivors of domestic human trafficking in California.</p> <p><b>Clients Served:</b> Women survivors of domestic human trafficking in California.</p>
<p><b><u>Becky’s House</u></b></p> <p><b>Phone:</b> (619) 234-3164 Emergency 24-hour Hotline: (619) 234-3164</p>	<p>A 30-day residential program for women and children in need of immediate protection from domestic violence. Becky's House Emergency Shelter provides a total of 47 beds for 11 families and 3 single women. The shelter offers a safe, confidential, temporary home for women and children victims of domestic violence. Participants are provided with room and board, case management, information and referral, advocacy, legal assistance, individual and group counseling, housing and employment assistance, and recreational activities. An on-site Shelter School, staffed by the San Diego Unified School District, is available for children 5-17. The shelter also provides information and referrals for individuals calling into the YWCA hotline.</p> <p><b>Clients Served:</b> Emergency shelter accepts women and their children (boys and girls younger than 18 years). Also accepts female minors experiencing domestic violence.</p>

<p><b><u>Sober Living Housing, Second Chance Program</u></b></p> <p>Confidential Address <b>Phone:</b> (619) 234-8888</p>	<p>Provide placement for individuals seeking temporary housing in a sober living environment. 9 homes are available for 151 women or men seeking recovery from substance abuse.</p> <p><b>Clients Served:</b> Ages 18 years and older. Clients must be willing to submit to and pay for urinalysis prior to and during their stay. Clients must verify a source of income in order to be enrolled.</p>
<p><b><u>Women’s Resource Center</u></b></p> <p>1963 Apple St. Oceanside, CA 92054 <b>Phone:</b> 24-Hour Hotline: (760) 757-3500</p> <p><a href="http://www.wrcsd.org">www.wrcsd.org</a></p>	<p>30-day emergency shelter for men and women and their children, as well as a transitional house program.</p> <p><b>Clients Served:</b> men and women and their children who were forced to flee their homes because of domestic violence.</p>



## Legal Services

Organization	Services Provided
<p><b><u><a href="#">California Indian Legal Services- Escondido Office</a></u></b></p> <p>609 S. Escondido Boulevard Escondido, CA 92025 <b>Phone:</b> (760) 746-8941</p> <p><a href="http://www.calindian.org">http://www.calindian.org</a></p>	<p>Provides legal services for American Indians and Tribes.</p> <p><b>Clients Served:</b> Individual American Indians and Tribes. No low-income status needed if victim of domestic violence and stalking.</p>
<p><b><u><a href="#">Community Service Program</a></u></b></p> <p>1221 East Dyer Road, Suite 120 Santa Ana, CA 92705 <b>Phone:</b> (949) 250-0488</p> <p><a href="http://www.cspinc.org">www.cspinc.org</a></p>	<p>CSP provides comprehensive services to adult and minor victims of international or domestic trafficking involving commercial sex or forced labor, who were victimized in Orange County, or whom are survivors currently living in Orange County, CA. These services include:</p> <ul style="list-style-type: none"> <li>• Shelter/housing and sustenance</li> <li>• Medical/dental care</li> <li>• Mental health treatment</li> <li>• Victim advocacy and crime victims’ rights</li> <li>• Literacy education and/or education/GED assistance</li> <li>• Employment assistance and job training</li> <li>• Legal services</li> </ul> <p><b>Clients Served:</b> adult and minors who are victims of international or domestic trafficking, involving commercialized sex or forced labor.</p>

## Children, Youth, and Family Services

Organization	Services Provided
<p><b><u><a href="#">Community Service Programs- Huntington Beach Youth Shelter</a></u></b></p> <p>Huntington Beach, CA  <b>Phone:</b> (714) 842-6600            HByouthshelter@CSPinc.org</p> <p><a href="http://www.cspinc.org">www.cspinc.org</a></p>	<p>Provide emergency shelter in the least restrictive environment and intensive counseling to youth in Orange County who are at risk of becoming homeless as a result of severe family conflict, child abuse or abandonment. The goals of the program are family preservation and diversion of at-risk youths from the juvenile justice system.</p> <p><b>Clients Served:</b> Youth between ages of 11-17.</p>
<p><b><u><a href="#">Southern California Indian Center- Fountain Valley Corporate Office</a></u></b></p> <p>10175 Slater Ave Suite 150            Fountain Valley, CA 92608  <b>Phone:</b> (714) 962-6673</p> <p>Riverside Location:            Sherman Indian High School            9101 Magnolia Ave            Riverside, CA 92503</p> <p><a href="http://www.indiancenter.org">www.indiancenter.org</a></p>	<p>Services provided include employment and training program, multi-media training, education, American Indian families support program, Sherman Indian high school transition to college project, and other supportive services for those living below the poverty line, elder care, annual pow wow.</p> <p><b>Clients Served:</b> American Indians, Alaska Natives, and Native Hawaiians.</p>
<p><b><u><a href="#">Southern California American Indian Resource Center (SCAIR)</a></u></b></p> <p>239 E. Main Street            El Cajon, CA 92020  <b>Phone:</b> (888) 21-SCAIR</p> <p><a href="http://www.scair.org">www.scair.org</a></p>	<p>Services include: career training, educational training, counseling services, Tribal TANF program services, academic tutorial and counseling services for students K-12 and their parents. Tobacco use prevention program, grief counseling for Native youth age 18 and under, creative writing workshop, Microsoft certification training, and community service.</p> <p><b>Clients Served:</b> Native Americans and their families throughout San Diego County.</p>

<p><b><u><a href="#">San Diego Food Bank-Emergency Food Assistance Program</a></u></b></p> <p>9850 Distribution Avenue San Diego, CA 92121-2320 <b>Phone:</b> (858) 527-1419</p> <p> </p> <p><u><a href="http://sandiegofoodbank.org/programs/emergency-program/">http://sandiegofoodbank.org/programs/emergency-program/</a></u></p>	<p>The Emergency Food Assistance Program is a federal program that provides monthly food packages to individuals and families who meet income guidelines set by the federal government (see below). The Food Bank administers the program and distributes USDA-provided food to nearly 100,000 individuals at more than 90 distribution sites every month throughout San Diego County. Participants on the program receive food once a month at a local distribution site in their area.</p> <p><b>Clients Served:</b> All individuals who meet the income guidelines <u><a href="#">here</a></u>.</p>
---	--

### LGBTQ/2 Services

Organization	Services Provided
<p><b><u><a href="#">The Center</a></u></b></p> <p>Centre Street- Hillcrest 3909 Centre Street San Diego, CA 92103 <b>Phone:</b> (619) 692-2077</p> <p><u><a href="http://www.thecentersd.org">http://www.thecentersd.org</a></u></p>	<p>The Center provides direct services to the many different facets of the LGBT community, including men, women, youth, seniors, families, LGBT Latino community members and their families, as well as those struggling with HIV. These services include advocacy, behavioral health services, community resources, family services, HIV services, senior services, and youth services.</p> <p><b>Clients Served:</b> lesbian, gay, bisexual, transgender and HIV communities.</p>
<p><b><u><a href="#">Gay Men’s Health Services</a></u></b></p> <p>Family health Centers of San Diego 4040 40<sup>th</sup> Street San Diego, CA 92104 <b>Phone:</b> (619) 876-4462</p> <p><u><a href="http://gaymenshealth.org">http://gaymenshealth.org</a></u></p>	<p>Services include providing support to gay men, transgender individuals, and anyone at risk for acquiring, or transmitting HIV. There are also specific programs designed specifically for gay men of color.</p> <p><b>Clients Served:</b> gay men, transgender individuals, and anyone at risk for acquiring, or transmitting HIV.</p>

## Physical and Mental Healthcare Services

Organization	Services Provided
<p><b><u>Fort Yuma Health Center (Winterhaven)</u></b></p> <p>1 Indian Hill Road Winterhaven, CA 92283 <b>Phone:</b> (760) 572-0217</p>	<p>Branch of Indian Health Services providing Preventive care, wellness care, health risk appraisals, acute illness chronic illness management, dental care, behavioral health counseling, pediatrics, audiology, gynecology, optometry, rheumatology, and psychiatry.</p> <p><b>Clients Served:</b> American Indians, proof of enrollment required.</p>
<p><b><u>Indian Health Council, Inc.</u></b></p> <p>50100 Golsh Rd Valley Center, CA 92082 <b>Phone:</b> (760) 749-1410</p> <p><a href="http://www.indianhealth.com">www.indianhealth.com</a></p>	<p>Provides medical services, dental and behavioral health services, as well as Emergency shelter placement and 24-hour hotline: 800-289-8853. Domestic violence and anger management classes. Counseling and support for the victim, child, and batterer.</p> <p><b>Clients Served:</b> American Indians.</p>
<p><b><u>San Diego Family Justice Center</u></b></p> <p>1122 Broadway, San Diego, CA <b>Phone:</b> (619) 533-6000</p> <p><a href="https://www.sandiego.gov/sandiegofamilyjusticecenter">https://www.sandiego.gov/sandiegofamilyjusticecenter</a></p>	<p>Provides legal, medical, mental health therapy (children and families) and social services to victims of domestic violence at the Family Justice Center. Provides assistance to victims of all types of domestic violence, including spousal abuse, child abuse, elder abuse, and same sex abuse. Provides assistance to victims of domestic violence at restraining order hearings and in the enforcement of existing restraining orders. Domestic violence and sexual assault professionals, medical professionals, and representatives from local nonprofit and government agencies are available to provide advocacy and emergency services, including shelter, and food. Counseling services are provided. A military liaison is available for domestic violence issues involving military families.</p> <p><b>Clients Served:</b> All individuals.</p>

## Employment Assistance

Organization	Services Provided
<p><b><u><a href="#">Goodwill Employment Center</a></u></b></p> <p>1105 Broadway #205 Chula Vista, CA91911 <b>Phone:</b> (619) 420-1522</p> <p><b><u><a href="https://sdgoodwill.org/aboutus/">https://sdgoodwill.org/aboutus/</a></u></b></p>	<p>Provides free assistance in searching and applying for a job, free of charge. Services include job search assistance, resume and cover letter preparation, interview, and job acquisition skills.</p> <p><b>Clients Served:</b> Must be 18 years of age or older, legally able to work in the U.S., be free of a violence related conviction, and are serious about finding a job.</p>
<p><b><u><a href="#">Adult Education</a></u></b></p> <p>2555 Camino Del Rio South, Suite 155 San Diego, CA 92108 <b>Phone:</b> (619) 293-4430</p> <p><b><u><a href="http://www.sandiegounified.org/adult-education">www.sandiegounified.org/adult-education</a></u></b></p>	<p>Offers students an opportunity to continue their education from elementary school to post-high school levels. Also offers certificates of proficiency. Classes include high school completion, GED, vocational, English as a Second Language (ESL), citizenship, job preparation, and parenting classes as well as general interest courses (arts and crafts, physical fitness, etc). Career and educational counseling is also available by appointment. Some classes are available online. Course offerings vary by location: the Health Occupations Center focuses on vocational programs for healthcare services and the East County Career Center focuses on job skills training. Fees vary depending on class and some classes are free.</p> <p><b>Clients Served:</b> Ages 18 year and older.</p>

## Financial and Utilities Assistance

Organization	Services Provided
<p data-bbox="191 321 597 390"><a href="#">Family Electric Rate Assistance Program (FERA), SDG&amp;E</a></p> <p data-bbox="191 443 488 474">Phone: (800) 411-7343</p> <p data-bbox="191 527 662 596"><a href="http://www.sdge.com/residential/available-assistance-programs">www.sdge.com/residential/available-assistance-programs</a> - 1</p>	<p data-bbox="695 321 1409 516">Families, whose household income slightly exceeds the other low-income energy program allowances, may qualify to receive FERA discounts, which bills some of their electricity usage at a lower rate. Household size and total household income guidelines apply.</p> <p data-bbox="695 688 1430 1220"><b>Clients Served:</b> Eligibility: Number in Household Total Annual Household Income 1-2 Not eligible 3 \$40,321 - \$50,400 4 \$48,601 - \$60,750 5 \$56,881 - \$71,100 6 \$65,161 - \$81,450 7 \$73,461 - \$91,825 8 \$81,781 - \$102,225 - The SDG&amp;E bill must be in your name and the address must be your primary residence. - You must notify SDG&amp;E if you no longer qualify. - You may not be claimed on another person's income tax return other than your spouse. - Your total current household income (all income of all persons living in your home) before deductions is no more than the income level listed and you may be asked to verify your income. - You must renew your application when requested.</p>
<p data-bbox="191 1272 505 1304"><a href="#">SDHC Rental Assistance</a></p> <p data-bbox="191 1392 573 1461"><a href="http://www.sdhc.org/Rental-Assistance/">http://www.sdhc.org/Rental-Assistance/</a></p>	<p data-bbox="695 1272 1419 1629">The San Diego Housing Commission's (SDHC) largest program is federal Section 8 Housing Choice Voucher (HCV) rental assistance. Rental assistance recipients pay between 30 and 40 percent of their household income toward their rent. The balance is paid by SDHC directly to the landlord. Voucher recipients may also enroll in classes run by the Achievement Academy of the San Diego Housing Commission that focus on achieving economic independence.</p> <p data-bbox="695 1682 1406 1839"><b>Clients Served:</b> Needy families and individuals who live or work in the City of San Diego, as well as veterans, seniors 62 and older, the disabled and the homeless may be eligible for rental assistance.</p>

## Violence Prevention and Intervention Services

Organization	Services Provided
<p><b><u>Safe House</u></b></p> <p>9685 Hayes Street Riverside, CA 92503 <b>Phone:</b> (951) 351-4418</p> <p><a href="http://www.operationsafehouse.org">www.operationsafehouse.org</a></p>	<p>Services include prevention and early intervention program focused on the destigmatizing mental health issues for youth 16-25 years of age. It focuses on providing healthy lifestyles and emotional wellness through a number of different programs that include creative writing courses, open mic nights, youth leadership classes and LGBTQ support groups. They promote these activities through health fairs, school campuses, school clubs/organizations, Youth Opportunity Centers and local youth “hangouts”.</p> <p><b>Clients Served:</b> Youth age 16-25.</p>
<p><b><u>Center for Community Solutions</u></b></p> <p>4508 Mission Bay Drive San Diego, CA 92109 <b>Phone:</b> (858)-272-5777</p> <p><a href="http://www.ccssd.org/about/">http://www.ccssd.org/about/</a></p>	<p>Helps victims of sexual violence heal as well as prevents relationship and sexual violence. Services include legal and counseling services, hotline, shelter, advocacy, and prevention and education programs.</p> <p><b>Clients Served:</b> all individuals.</p>
<p><b><u>Center for Community Solutions</u></b></p> <p>460 North Magnolia El Cajon, CA 92020 <b>Phone:</b> (619) 697-7477</p> <p><a href="http://www.ccssd.org/about/">http://www.ccssd.org/about/</a></p>	<p>Helps victims of sexual violence heal as well as prevents relationship and sexual violence. Services include legal and counseling services, hotline, shelter, advocacy, and prevention and education programs.</p> <p><b>Clients Served:</b> all individuals.</p>
<p><b><u>North County Lifeline</u></b></p> <p>707 Oceanside Blvd. Oceanside, CA 92054 <b>Phone:</b> (760) 757-0118</p> <p><a href="http://www.nclifeline.org">http://www.nclifeline.org</a></p>	<p>Child abuse prevention and intervention. Ending the cycle of violence by providing in-home family support, parenting classes, and positive relationship groups. Lifeline helps both the victim and the offender. Families can find a better way to manage anger and violent behavior, learn more effective parenting and improve relationship skills through intensive services.</p> <p><b>Clients Served:</b> Victims of domestic violence and their families.</p>

## Transportation Services

Organization	Services Provided
<p><a href="#"><u>YWCA-Passages program</u></a></p> <p>1012 C Street San Diego, CA 92101 <b>Phone:</b> (619) 239-0355</p> <p><a href="http://www.ywcasandiego.org/get-help/passages.html"><u>www.ywcasandiego.org/get-help/passages.html</u></a></p>	<p>Services include transportation.</p> <p><b>Clients Served:</b> single homeless women.</p>
<p><b><u>San Diego Taxi Company</u></b></p> <p><b>Phone:</b> (619) 566-6666</p>	<p>Taxi Service.</p> <p><b>Clients Served:</b> all individuals.</p>



## Colorado

### **Tribal Coalitions Information**

#### **[Our Sister's Keeper Coalition, Inc.](#)**

Our Sister's Keeper is a Tribal Coalition Assisting Survivors of Domestic and Sexual Violence. The goal of this coalition is to provide support, advocacy, and resource referral to tribal survivors of family violence and sexual violence.

PO Box 3416

Durango, CO 81301

Phone: (970)-259-2519

Email: [oursisterskeepercoalition@yahoo.com](mailto:oursisterskeepercoalition@yahoo.com)

## Colorado Trafficking Services

Organization	Services Provided
<p><b><u><a href="#">Colorado Organization for Victim Assistance</a></u></b></p> <p>1325 S. Colorado Blvd., Suite 508-B Denver, Colorado <b>Phone:</b> 303-861-1160</p> <p><u><a href="http://www.coloradocrimevictims.org/human-trafficking-program.html">http://www.coloradocrimevictims.org/human-trafficking-program.html</a></u></p>	<p>This organization offers primary case management or coordinated case management with other programs, depending on what is best for the individual client.</p> <p>Services offered:</p> <ul style="list-style-type: none"> <li>• Housing referrals</li> <li>• Food</li> <li>• Clothing</li> <li>• Transportation</li> <li>• Phone</li> <li>• Referrals for medical and mental health services</li> <li>• Legal assistance</li> <li>• Education</li> <li>• ESL classes</li> <li>• Job training</li> <li>• </li> </ul> <p><b>Clients Served:</b> Domestic and international victims of trafficking; adults and minors; sex and labor trafficking victims.</p>
<p><b><u><a href="#">Human Trafficking Task Force (H-TSC)</a></u></b></p> <p>410 N. Nevada Colorado Springs, Colorado <b>Phone:</b> 1-888-3737-888</p> <p><u><a href="http://ht-colorado.org/service.html">http://ht-colorado.org/service.html</a></u></p>	<p>The H-TSC provides a network of service providers in the Colorado Springs area. Agencies within this network are able to provide direct services to victims of human trafficking through shelter, food, medical or mental health services, to give referrals to appropriate agencies, or to give other means of support.</p> <p>Services offered:</p> <ul style="list-style-type: none"> <li>• Shelter</li> <li>• Food</li> <li>• Medical Services</li> <li>• Mental Health Services</li> </ul> <p><b>Clients Served:</b> All victims of human trafficking.</p>

**Polaris Project**

P.O. Box 65323

Washington, DC 20035

**Phone:** (202)-745-1001

**NHTRC:** (888)-373-7888

<https://polarisproject.org/>

The Polaris Project utilizes a comprehensive approach to combating human trafficking, which includes conducting direct outreach and victim identification and providing social services and transitional housing to victims. They also provide training and technical assistance through NTTAP (more info below). Additionally, Polaris Project operates the National Human Trafficking Resource Center (NHTRC) that serves as the central national hotline on human trafficking.

**Clients Served:** Victims of human trafficking in the United States and Japan.

## Colorado Support Services

Organization	Services Provided
<p><b><u><a href="#">CDHS Division of Food &amp; Energy</a></u></b></p> <p>1575 Sherman Street, Third Floor Denver, Colorado <b>Phone:</b> (303)-866-3122</p> <p><u><a href="https://sites.google.com/a/state.co.us/cdhs-food-energy/home">https://sites.google.com/a/state.co.us/cdhs-food-energy/home</a></u></p> <p><b>Application:</b> <u><a href="https://coloradopeak.secure.force.com/AC_Welcome?Language=EN">https://coloradopeak.secure.force.com/AC_Welcome?Language=EN</a></u></p>	<p><u><a href="#">The Food Assistance Program</a></u> provides food benefits to low income households.</p> <p>In addition to food support that the eligible individual will receive, all unemployed individuals who apply for food assistance in Colorado and who do not meet federal exemption criteria must participate in <u><a href="#">Employment First activities</a></u>. These activities include: workfare, adult basic education, GED preparation, literacy, college, vocational training, vocational rehabilitation, job search classes, and part-time work. Participants who are identified as "able-bodied adults without dependents" must complete 20 hours each week in order to receive food assistance benefits for more than 3 months in a 36-month cycle.</p> <p>Under Food Assistance Program rules, almost all types of income are counted to determine if a household is eligible. Most households must have income at or below certain dollar limits before and after deductions are allowed. However, households in which all members are getting public assistance or SSI do not have to meet the income eligibility tests.</p> <p><b>Clients Served:</b> <u><a href="#">Example of an eligible household</a></u>: An individual making a gross maximum income of \$1245 a month or less.</p> <p><b>Clients Served:</b> All individuals who meet the eligibility requirements.</p>

<p><b><u>CDHS Division of Food &amp; Energy</u></b></p> <p><u>Contact information for locations statewide</u></p> <p><a href="https://sites.google.com/a/state.co.us/cdhs-food-energy/home">https://sites.google.com/a/state.co.us/cdhs-food-energy/home</a></p> <p><b>Application:</b> <a href="https://coloradopeak.secure.force.com/AC_Welcome?Language=EN">https://coloradopeak.secure.force.com/AC_Welcome?Language=EN</a></p>	<p>The <a href="#"><u>Colorado Low-Income Energy Assistance Program (LEAP)</u></a>, provides eligible families, seniors and individuals with disabilities funding to help support the costs of home heating during the winter. Other benefits provided by LEAP include repair or replacement of a home’s primary heating system, such as a furnace or wood-burning stove.</p> <p><b>Qualifications:</b></p> <ul style="list-style-type: none"> <li>• Individual must pay home heating costs to either a landlord or directly to the utilities company.</li> <li>• Must be a permanent legal resident of the United States and a Colorado resident.</li> <li>• Earn a maximum family income that does not exceed 165% of the federal poverty index.</li> </ul> <p><b>Example of an eligible household:</b> An individual making a gross maximum income of \$1,618 a month or less.</p> <p><b>Clients Served:</b> Individuals who meet the eligibility requirements.</p>
<p><b><u>Colorado Office of Early Childhood</u></b></p> <p>1575 Sherman Street Denver, Colorado</p> <p><a href="http://www.coloradoofficeofearlychildhood.com/">http://www.coloradoofficeofearlychildhood.com/</a></p> <p><b>Application:</b> <a href="https://coloradopeak.secure.force.com/AC_Welcome?Language=EN">https://coloradopeak.secure.force.com/AC_Welcome?Language=EN</a></p>	<p>The <a href="#"><u>Colorado Child Care Assistance Program (CCCAP)</u></a> provides child care assistance to families that are working, searching for employment or are in training, and families that are enrolled in the <a href="#"><u>Colorado Works Program</u></a> and need child care services to support their efforts toward self-sufficiency. Eligible participants are those making a maximum family income that does not exceed 130% of the Federal Poverty Guidelines.</p> <p><b>Example of an eligible household:</b> A household of 2 making a gross maximum income of \$1,730 a month or less.</p> <p><b>Clients Served:</b> Individuals who meet the eligibility requirements.</p>

<p><b><u><a href="#">Colorado Department of Health Care Policy &amp; Financing</a></u></b></p> <p>1570 Grant Street Denver, Colorado <b>Phone:</b> (303) 866-2993</p> <p><u><a href="https://www.colorado.gov/hcpf/colorado-medicaid">https://www.colorado.gov/hcpf/colorado-medicaid</a></u></p> <p><b>Application:</b> <u><a href="https://coloradopeak.secure.force.com/AC_Welcome?Language=EN">https://coloradopeak.secure.force.com/AC_Welcome?Language=EN</a></u></p>	<p><u><a href="#">Colorado Medicaid</a></u> provides health insurance for low income residents of Colorado.</p> <p><b>Benefits:</b></p> <ul style="list-style-type: none"><li>• Behavioral health</li><li>• Dental services</li><li>• Emergency care</li><li>• Hospitalization</li><li>• Laboratory services</li><li>• Maternity care</li><li>• Newborn care</li><li>• Outpatient care</li><li>• Prescription drugs</li><li>• Preventive and wellness services</li><li>• Primary care</li><li>• Rehabilitative services</li></ul> <p><b>Clients Served:</b></p> <ul style="list-style-type: none"><li>• Children ages 0-18 whose household income does not exceed 142% Federal Poverty Level (FPL) <u><a href="#">Maximum eligible income</a></u> for a 2 person household: \$1,890 monthly.</li><li>• Pregnant Women whose household income does not exceed 195% FPL. <u><a href="#">Maximum eligible income</a></u> for one person: \$1,910 monthly.</li><li>• Parents and Caretaker Relatives (you must have a dependent child) whose household income does not exceed 133% FPL. <u><a href="#">Maximum eligible income</a></u> for household containing one parent and one child: \$1,770 monthly.</li><li>• Adults without dependent children whose household income does not exceed 133% FPL. <u><a href="#">Maximum eligible income</a></u> for one person: \$1,300 monthly.</li></ul>

<p><b><u><a href="#">Colorado Department of Public Health &amp; Environment</a></u></b></p> <p>4300 Cherry Creek Drive South Denver, Colorado <b>Phone:</b> (303)-692-2000</p> <p><u><a href="https://www.colorado.gov/pacific/cdphe/wic-families">https://www.colorado.gov/pacific/cdphe/wic-families</a></u></p> <p><b>Application:</b> <u><a href="https://coloradopeak.secure.force.com/AC_Welcome?Language=EN">https://coloradopeak.secure.force.com/AC_Welcome?Language=EN</a></u></p>	<p>The <u><a href="#">Special Supplemental Nutrition Program for Women, Infants, and Children (WIC)</a></u> provides nutrition education, breastfeeding support, healthy food, health referrals and other services free of charge to Colorado families who qualify.</p> <p><b>Qualifications:</b></p> <ul style="list-style-type: none"> <li>• Be living in Colorado.</li> <li>• Be pregnant or breastfeeding, and/or have a child younger than 5 years.</li> <li>• Have a family income less than WIC guidelines (185% of the Federal Poverty Guidelines)</li> <li>• Currently get Temporary Assistance for Needy Families (TANF), food stamps or Medicaid.</li> <li>• Have a foster child under age 5.</li> </ul> <p><u><a href="#">Example of an eligible household</a></u>: A household of 2 with a maximum gross income of \$2,450 or less.</p> <p><b>Clients Served:</b> all individuals who meet the eligibility requirements.</p>
<p><b><u><a href="#">Section 8 Housing</a></u></b></p> <p><u><a href="#">Find location and contact information for the location nearest to you</a></u></p> <p><u><a href="http://www.sectioneightapplication.com/">http://www.sectioneightapplication.com/</a></u></p>	<p>Section 8 offers subsidized housing to eligible residents of Colorado. Housing may include single-family homes, town homes and apartments. The rent of the rental unit must be reasonable and the unit must meet the minimum standard of health and safety, as determined by Housing Quality Standards.</p> <p>A housing subsidy is paid to the landlord directly by the Division of Housing (DOH) on behalf of the participating family. The family then pays the difference between the actual rent charged by the landlord and the amount subsidized by the program. Eligibility is determined based on household income.</p> <p><b>Clients Served:</b> all those who qualify:</p> <ul style="list-style-type: none"> <li>• Low income households</li> <li>• Elderly individuals</li> <li>• Disabled individuals</li> </ul>





## North/West Region

*(Including Boulder, Denver, Colorado Springs)*

### Native Specific Services

Organization	Services Provided
<p><a href="#"><u>Denver Indian Family Resource Center (DIFRC)</u></a></p> <p>7596 W. Jewell Avenue, Suite 305 Denver, Colorado <b>Phone:</b> (720) 500-1020</p> <p><a href="http://difrc.org/"><u>http://difrc.org/</u></a></p>	<p>The DIFRC is a child welfare agency dedicated to meeting the diverse and emerging needs of Indian children and their families. Their goal is to assist families to avoid involvement with the child welfare system and to support and advocate for families already involved. They provide a variety of services that build up the strengths of our Indian families and that help children thrive.</p> <p><b>Clients Served:</b> American Indian families and children.</p>
<p><a href="#"><u>Denver Indian Health and Family Services, Inc.</u></a></p> <p>1633 Fillmore Street GL1 Denver, Colorado <b>Phone:</b> (303)-953-6600</p> <p><a href="http://www.dihfs.info/index.html"><u>www.dihfs.info/index.html</u></a></p>	<p>Denver Indian Health and Family Services provides services to American Indians in the Denver area. These include medical services, behavioral services, vision and dental services, family services and more. Most services are free for American Indians.</p> <p>Recipients must be willing to provide a Certificate of Degree of Indian Blood.</p> <p><b>Clients Served:</b> American Indians.</p>
<p><a href="#"><u>Denver Indian Center</u></a></p> <p>4407 Morrison Road Denver, Colorado 80219 <b>Phone:</b> (303)-936-2688</p> <p><a href="http://denverindiancenter.org/"><u>http://denverindiancenter.org/</u></a></p>	<p>The Denver Indian Center serves a diverse group of tribes, the majority of which represent the Southwest and the Northern and Southern Plains. They assist American Indians in achieving economic security, education and security for their families. The Center also serves as a gathering place at which to host powwows and various other activities throughout the year.</p> <p><b>Clients Served:</b> American Indians.</p>

<p><b><u><a href="#">Native Workforce Program</a></u></b></p> <p>4407 Morrison Road Denver Colorado 80219 <b>Phone:</b> (303) 936-2688</p> <p><u><a href="http://denverindiancenter.org/native-workforce-program/">denverindiancenter.org/native-workforce-program/</a></u></p>	<p>This program is available through the <u><a href="#">Denver Indian Center</a></u>. Services include a job search room, use of computers and internet, job fairs, fax machines, telephones, copiers and other resources like a career resource library, resume assistance and more. NWP's intensive services provide individuals with a comprehensive array of services to increase their employability.</p> <p>Staff may also provide clients with work experiences, tuition assistance, rent/mortgage assistance, food gift certificates, bus passes, and assistance with purchasing tools or clothes required for employment.</p> <p><b>Clients Served:</b> American Indians and Alaska Natives in the entire State of Colorado with the exception of Montezuma, La Plata, and Archuleta counties, who are served by the Ute Mountain Ute and Southern Ute Tribes.</p>
<p><b><u><a href="#">Food Assistance Program</a></u></b></p> <p>4407 Morrison Road Denver, Colorado 80219</p> <p><b>Phone:</b> (303)-936-2688</p> <p><u><a href="http://denverindiancenter.org/food-assistance-program/">denverindiancenter.org/food-assistance-program/</a></u></p>	<p>This program is offered through the <u><a href="#">Denver Indian Center</a></u>.</p> <p>The Food Pantry is available Tuesdays and Thursdays from 2:00-4:45pm. This food bank is currently only available once every 60 days due to high demand. The Food Bank is available for American Indians and Alaska Natives, as well as, those who reside in the 80219 zip code (proof of residence is required)</p> <p>The Bread Bank is available every afternoon Monday through Thursday. The Bread Bank is available for American Indians and Alaska Natives, as well as, those who reside in the 80219 zip code (proof of residence required)</p> <p><b>Clients Served:</b> American Indians, Alaska Natives and those who reside in the 80219 zip code.</p>

<p><b><u><a href="#">American Indian Law Clinic, University of Colorado at Boulder</a></u></b></p> <p>105 T Wolf Law Building, 404 UCB Boulder, Colorado 80309-0404 <b>Phone:</b> (303)-492-8126</p> <p><a href="http://www.colorado.edu/law/academics/clinics/American-Indian-law-clinic">http://www.colorado.edu/law/academics/clinics/American-Indian-law-clinic</a></p>	<p>The American Indian Law Clinic at the University of Colorado, Boulder provides legal representation to low-income clients with specific Indian law related problems. Only accepts cases related to Federal and Tribal laws.</p> <p><b>Clients Served:</b> Low-income individuals with Indian law related problems.</p>
<p><b><u><a href="#">Native American Rights Fund</a></u></b></p> <p>1506 Broadway Boulder, Colorado 80302-6296 <b>Phone:</b> (303)-447-8760</p> <p><a href="http://www.narf.org/about-us/">www.narf.org/about-us/</a></p>	<p>The Native American Rights Fund is a non-profit organization that provides legal representation and technical assistance to Indian tribes, organizations and individuals nationwide. Cases are accepted on the basis of their breadth and potential importance in setting precedents and establishing important principles of Indian law.</p> <p><b>Clients Served:</b> American Indians.</p>
<p><b><u><a href="#">Alpha Institute</a></u></b></p> <p>1017 Perth St Aurora, Colorado 80018 <b>Phone:</b> 303-343-4114</p> <p><a href="http://www.alphai.org/">www.alphai.org/</a></p>	<p>Alpha Institute seeks to extend communication resources to Native Americans by making computers available to those Native American communities and organizations who, due to lack of resources, are disenfranchised. Another goal is to act as a general news service as well as a site and web page provider for those groups.</p> <p><b>Clients Served:</b> American Indians and other disenfranchised groups.</p>
<p><b><u><a href="#">White Bison</a></u></b></p> <p>5585 Erindale Drive, Ste 203 Colorado Springs, Colorado 80918 <b>Phone:</b> (719)-548-1000</p> <p><a href="http://www.whitebison.org/index.php">www.whitebison.org/index.php</a></p>	<p>An American Indian non-profit charitable organization based in Colorado Springs, Colorado. White Bison offers sobriety, recovery, addictions prevention, and wellness/Wellbriety learning resources to the Native American community nationwide. Many non-Native people also use White Bison's healing resource products, attend its learning circles, and volunteer their services.</p> <p><b>Clients Served:</b> American Indians and others suffering from addiction.</p>

## Emergency Services

Organization	Services Provided
<p><b><u><a href="#">R.J. Montgomery Center Shelter</a></u></b></p> <p>709 South Sierra Madre Colorado Springs, Colorado 80903 <b>Phone:</b> 719) 578-9190</p> <p><a href="http://www.salvationarmy.org/">http://www.salvationarmy.org/</a></p>	<p>The Salvation Army R.J. Montgomery Center is Colorado Springs largest shelter. It is also the city's only 24/7 emergency shelter. The shelter can house and feed up to 210 residents per night. The Center provides men, women and children with 24-hour shelter including case management, nutritious meals, and a safe place.</p> <p><b>Clients Served:</b> Men, Women, and Children.</p>
<p><b><u><a href="#">Denver Police Department Victim Services &amp; Assistance</a></u></b></p> <p>1331 Cherokee Street Denver, Colorado 80224 <b>Phone:</b> (720) 913-9253</p>	<p>The Victim Assistance Unit (VAU) provides immediate intervention, support, information, referrals and other assistance to victims of crime, witnesses and/or their families including incidents of non-criminal, stark misfortune.</p> <p>They provide crisis intervention, case management, financial assistance, client relocation, integrated physical and mental health programs and more, all without financial cost to our clients.</p> <p>This is an example of the Victim Services program at the Denver Police Department however, many Police Departments throughout Colorado offer similar services and <i>transportation</i> for victims.</p> <p><b>Clients Served:</b> All victims of crimes.</p>
<p><b><u><a href="#">Memorial Hospital Central</a></u></b></p> <p>1400 E. Boulder Street Colorado Springs, Colorado 80909 <b>Phone:</b> (719) 365-8544</p> <p><a href="https://www.uchealth.org/Pages/OHAM/OrgUnitDetails.aspx?OrganizationalUnitId=29">https://www.uchealth.org/Pages/OHAM/OrgUnitDetails.aspx?OrganizationalUnitId=29</a></p>	<p>Memorial Hospital Central offers a broad range of medical services including emergency services. They have a trained SANE examiner on site to assess victims of sexual violence.</p> <p><b>Clients Served:</b> All in need of medical assistance.</p>

<p><b><u>Colorado Judicial Branch</u></b></p> <p>1300 Broadway, Suite 1200 Denver, CO 80203 <b>Phone:</b> 720-625-5000</p> <p><b><u><a href="https://www.courts.state.co.us/Forms">https://www.courts.state.co.us/Forms</a></u></b></p>	<p>This website will provide you with information regarding Protection Order Rules &amp; Laws in Colorado, case filing form &amp; fee requirements, available services in Colorado, common legal terms &amp; frequently asked questions.</p> <p>It includes PDF and word document files containing the information required to obtain a protection order.</p> <p><b>Clients Served:</b> All individuals desiring a protection order.</p>
<p><b><u>Mercy's Gate</u></b></p> <p>4285 N. Academy Blvd. Colorado Springs, CO - 80918 <b>Phone:</b> (719) 277-7470</p> <p><b><u><a href="http://www.mercysgatecs.org/">http://www.mercysgatecs.org/</a></u></b></p>	<p>Mercy's Gate provides families in need with a four-day emergency supply of food up to three times each year.</p> <p>Available during all open hours: Monday 4-7 pm, Wednesday 9-noon, Thursday 9-noon &amp; 1-4 pm, Friday 9-noon.</p> <p>Additional emergency food resources can be found here: <b><u><a href="http://www.foodpantries.org/ci/co-colorado_springs">http://www.foodpantries.org/ci/co-colorado_springs</a></u></b></p> <p><b>Clients Served:</b> All individuals.</p>

## Sexual Assault Nurse Examiner Services

Organization	Services Provided
<p><b><u><a href="#">North Colorado Medical Center</a></u></b></p> <p>1801 16th Street Greeley, Colorado 80631 <b>Phone:</b> (970) 810-4121</p> <p><b><u><a href="https://www.bannerhealth.com/Locations/Colorado/North+Colorado+Medical+Center/ North+Colorado+Medical+Center+Home+Page.html">https://www.bannerhealth.com/Locations/Colorado/North+Colorado+Medical+Center/ North+Colorado+Medical+Center+Home+Page.html</a></u></b></p>	<p>SANE nurses at this location can perform examinations and collect evidence, serve as a subpoenaed witnesses to give testimony regarding the care and evidence found in the exams, provide 24/7 coverage for any patient that has been sexually assaulted and prescribe prophylactic medications for sexually transmitted diseases and pregnancy prevention.</p> <p><b>Clients Served:</b> All victims of sexual assault.</p>
<p><b><u><a href="#">Boulder Community Health</a></u></b></p> <p>4745 Arapahoe Avenue Boulder, Colorado 80303 <b>Phone:</b> (303) 415-7000</p> <p><b><u><a href="http://www.bch.org/emergency--trauma-services/sexual-assault-nurse-examiner-(sane)-program.aspx">http://www.bch.org/emergency--trauma-services/sexual-assault-nurse-examiner-(sane)-program.aspx</a></u></b></p>	<p>The SANE exam offered at Boulder Community Health includes a history of the assault that guides medical treatment, a detailed physical exam with documentation of injuries, and the collection of legal evidence. Patients are offered medications to prevent communicable diseases as well as emergency contraception when applicable. Information regarding community resources and appropriate medical follow-up are also provided.</p> <p><b>Clients Served:</b> All victims of sexual assault.</p>
<p><b><u><a href="#">Memorial Health System SANE/Forensic Examiners</a></u></b></p> <p>1400 E. Boulder Street Colorado Springs, Colorado 80909 <b>Phone:</b> (719) 365-8544</p>	<p>The Memorial Health System SANE/ Forensic examiners provide forensic examinations, consultations, clinical education and community outreach clinical education.</p> <p><b>Clients Served:</b> Adults, adolescents, children, suspects.</p>

## Shelter and Housing Assistance Services

Organization	Services Provided
<p><b><u><a href="#">Safehouse Denver</a></u></b></p> <p>1649 Downing Street Denver, Colorado <b>Phone:</b> 303-318-9989 (24/7 hour crisis line)</p> <p><a href="http://www.safehouse-denver.org/">http://www.safehouse-denver.org/</a></p>	<p>Safehouse Denver provides safe and secure emergency housing for women and children victimized by domestic violence. Each woman will work with her shelter advocate to develop a plan of action that may include legal concerns, safety planning, housing referrals, employment assistance or job training referrals. Safehouse Denver also provides counseling services to children and arrangements with day-care providers and local schools to provide services to children and youth while in the shelter.</p> <p>In order to secure a spot at the center you must call the crisis number and speak with an advocate.</p> <p>The length of stay in shelter is 30 days and extensions may be granted.</p> <p><b>Clients Served:</b> Woman and children victimized by domestic violence.</p>
<p><b><u><a href="#">The Delores Project</a></u></b></p> <p>P.O. Box 1406 Denver, Colorado 80201-1406 <b>Phone:</b> (303) 534-5411</p> <p><a href="http://thedeloresproject.org/">http://thedeloresproject.org/</a></p>	<p>The Dolores Project offers emergency shelter to unaccompanied women and transgender individuals over the age of 18.</p> <p>Any available beds can be reserved by phone on Mondays at 9:00 am for first time guests and 11:30 a.m. for those who have stayed at the facility before. Outside of Monday morning, those in need of shelter can call at 5:30 pm each day to see if there is a bed available for that evening.</p> <p><b>Clients Served:</b> Women and transgender individuals over the age of 18.</p>

<p><b><u>Urban Peak</u></b></p> <p><b>Colorado Springs Location:</b> 423 East Cucharras Street Colorado Springs, Colorado 80903 <b>Phone:</b> (719)-630-3223</p> <p><b>Denver Location:</b> 730 21<sup>st</sup> Street Denver Colorado 80205 <b>Phone:</b> (303)-974-2900</p> <p><a href="http://www.urbanpeak.org/">http://www.urbanpeak.org/</a></p>	<p><b><u>Urban Peak Colorado Springs</u></b> is emergency shelter for youth ages 15-20. It is a 20-bed facility.</p> <p>Those staying at the shelter are provided meals and personal hygiene. Youth staying at this shelter receive intensive case management, health services, education and employment support.</p> <p><b>Clients Served:</b> Youth ages 15-20.</p> <p><b><u>Urban Peak Denver</u></b> is an emergency center for youth ages 15-24. The shelter provides overnight housing, a daytime drop-in center, education and employment support, and supportive housing.</p> <p>Urban Peak’s programs and services are founded on the principles of trauma-informed care.</p> <p><b>Clients Served:</b> Youth ages 15-24.</p>
<p><b><u>Serenity House</u></b></p> <p>217 West 4th Street Loveland, Colorado 80537 <b>Phone:</b> 970 667-4272</p> <p><a href="http://serenity-houses.org/">http://serenity-houses.org/</a></p>	<p>Serenity House provides a safe and affordable shared housing option for people recovering from substance abuse. Rooms start at \$600 a month.</p> <p><b>Clients Served:</b> Individuals 22 and older who are recovering from substance abuse.</p>



<p><b><u>Boulder Shelter for the Homeless</u></b></p> <p>4869 N. Broadway Boulder, Colorado 80304 <b>Phone:</b> 303-442-4646</p> <p><a href="http://www.bouldershelter.org/index.html">www.bouldershelter.org/index.html</a></p>	<p>Boulder Shelter for the Homeless provides multiple services aimed and providing assistance to those who are homeless or may become homeless.</p> <p><b>The Winter Sheltering program</b> furnishes hot meals and a warm, safe place to spend the night for those who have no other options during the months of October through April. Additionally, the Shelter is open each morning year-round to provide a hot breakfast, access to showers, and other limited services to those not staying overnight at the Shelter.</p> <p><b>The Transition Program</b> is a year-round service offered to homeless adults who are committed to regaining independent housing and who live drug- and alcohol-free, have sustainable income, and a clear budget and savings plan. The goal for the program is to serve homeless individuals in transition to permanent housing via case management and contract arrangements. Off-site longer-term housing for individuals and families is also provided through Transitional Housing.</p> <p><b>Clients Served:</b> Men and Women over 18.</p>
<p><b><u>R.J. Montgomery Center Shelter</u></b></p> <p>709 South Sierra Madre Colorado Springs, Colorado 80903 <b>Phone:</b> 719) 578-9190</p> <p><a href="http://www.salvationarmy.org/">http://www.salvationarmy.org/</a></p>	<p>The Salvation Army R.J. Montgomery Center is Colorado Springs largest shelter. It is also the city's only 24/7 emergency shelter. The shelter can house and feed up to 210 residents per night. The Center provides men, women and children with 24-hour shelter including case management, nutritious meals, and a safe place.</p> <p><b>Clients Served:</b> Men, Women, and Children.</p>

## Legal Services

Organization	Services Provided
<p><b><u><a href="#">Project Safeguard</a></u></b></p> <p>Denver, Colorado  <b>Phone:</b> 303-317-4157</p> <p><a href="http://psghelps.org/">http://psghelps.org/</a></p>	<p>Project Safeguard works in the Denver metro area to protect the rights of victims of domestic violence, sexual assault and stalking. Assisting victims in their use of the civil legal system, they help them to increase their safety through protection orders, safety planning and referrals to community resources.</p> <p><b>Clients Served:</b> Victims of domestic violence, sexual assault and stalking.</p>
<p><b><u><a href="#">Native American Rights Fund</a></u></b></p> <p>1506 Broadway  Boulder, Colorado 80302-6296  <b>Phone:</b> (303)-447-8760</p> <p><a href="http://www.narf.org/about-us/">http://www.narf.org/about-us/</a></p>	<p>The Native American Rights Fund is a non-profit organization that provides legal representation and technical assistance to Indian tribes, organizations and individuals nationwide. Cases are accepted on the basis of their breadth and potential importance in setting precedents and establishing important principles of Indian law.</p> <p><b>Clients Served:</b> Individuals with issues specifically related to Indian law.</p>
<p><b><u><a href="#">American Indian Law Clinic, University of Colorado at Boulder</a></u></b></p> <p>105 T Wolf Law Building, 404 UCB  Boulder, Colorado 80309-0404  <b>Phone:</b> (303)-492-8126</p> <p><a href="http://www.colorado.edu/law/academics/clinics/american-indian-law-clinic">http://www.colorado.edu/law/academics/clinics/american-indian-law-clinic</a></p>	<p>The American Indian Law Clinic at the University of Colorado, Boulder provides legal representation to low-income clients with specific Indian law related problems. Only accepts cases related to Federal and Tribal laws.</p> <p><b>Clients Served:</b> Low-income clients with issues specifically related to Indian law.</p>

<p><b><u>Colorado Legal Services</u></b></p> <p>1905 Sherman Street, Suite 400 Denver, Colorado 80203 <b>Phone:</b> (303)-837-1321</p> <p><b><u><a href="http://www.coloradolegalservices.org/#">www.coloradolegalservices.org/#</a></u></b></p>	<p>Colorado Legal Services is a non-profit corporation that assists those with low income and seniors in the State of Colorado. The mission of Colorado Legal Services is to provide meaningful access to high quality, civil legal services in the pursuit of justice for as many low-income persons and members of vulnerable populations throughout Colorado as possible.</p> <p>CLS has fourteen offices statewide, including a migrant division, which is located in Denver.</p> <p><b>Clients Served:</b> Low-income and senior individuals.</p>
--	--

## Children, Youth, and Family Services

Organization	Services Provided
<p><b><u><a href="#">Denver Department of Human Services (DDHS)</a></u></b></p> <p>1200 Federal Boulevard Denver, Colorado <b>Phone:</b> (720)944-3666</p> <p><u><a href="http://www.denvergov.org/HumanServices">www.denvergov.org/HumanServices</a></u></p>	<p>In addition to public assistance programs, DDHS protects abused and neglected children and adults by making sure they live in safe environments.</p> <p>Services Offered:</p> <ul style="list-style-type: none"> <li>• Referrals and Community Resources</li> <li>• <b>Child Abuse Hotline:</b> (720) 944-3000</li> <li>• <b>Adult Protection Hotline:</b> (720) 944-2994</li> </ul> <p><b>Clients Served:</b> Children who are victims of abuse and their families. Adults 18 and older who are susceptible to mistreatment including abuse, exploitation and neglect.</p>
<p><b><u><a href="#">Denver Indian Family Resource Center (DIFRC)</a></u></b></p> <p>7596 W. Jewell Ave., Suite 305 Denver, Colorado <b>Phone:</b> (720) 500-1020</p> <p><u><a href="http://difrc.org/">http://difrc.org/</a></u></p>	<p>The DIFRC is a child welfare agency dedicated to meeting the diverse and emerging needs of Indian children and families. Their goal is to assist families to avoid involvement with the child welfare system and to support and advocate for families already involved. They provide a variety of services that build up the strengths of our Indian families and that help children thrive.</p> <p><b>Clients Served:</b> American Indian families and children.</p>
<p><b><u><a href="#">Project PAVE</a></u></b></p> <p>4130 Tejon Street, Suite C Denver, Colorado <b>Phone:</b> 303) 322-2382</p> <p><u><a href="http://www.projectpave.org/">http://www.projectpave.org/</a></u></p>	<p>Project PAVE works with children, youth and families who have experienced domestic violence, child abuse/neglect, sexual abuse, peer or sibling abuse and teen dating violence. Counseling services are provided in the City Park clinic.</p> <p><b>Clients Served:</b> Children, youth and families who have experienced domestic violence, child abuse/neglect, sexual abuse, peer or sibling abuse and teen dating violence.</p>

<p><b><u>Jewish Family Service</u></b></p> <p>3201 South Tamarac Drive Denver, CO 80231 <b>Phone:</b> (303)-(597)-(5000)</p> <p><b><u><a href="http://www.jewishfamilyservice.org/services/family-safety-net">www.jewishfamilyservice.org/services/family-safety-net</a></u></b></p>	<p><b><u>The Jewish Family Service (JFS) Family Safety Net Program</u></b> provides services to prevent homelessness. The program promotes self-sufficiency by providing individuals and families in crisis with food, limited emergency financial assistance, care management, and information and referrals.</p> <p>JFS is a nonsectarian, nonprofit human services agency serving metro Denver and Boulder.</p> <p><b>Clients Served:</b> Families in need.</p>
<p><b><u>Jefferson County Family, Children and Youth Services</u></b></p> <p>900 Jefferson County Parkway Human Services Building Golden, Colorado 80401</p> <p><b><u><a href="http://jeffco.us/human-services/family-children-youth/">http://jeffco.us/human-services/family-children-youth/</a></u></b></p>	<p>The Jefferson County Family, Children, and Youth Services provides various services to support families in the area. Some services provided include childcare assistance, cash assistance, and educational programs focused on children.</p> <p><b>Clients Served:</b> All families in need of assistance in the Jefferson County area. Some services provided however, are statewide and can be utilized by residents throughout Colorado.</p>

## LGBTQ/2 Services

Organization	Services Provided
<p><b><u><a href="#">Survivors Organizing for Liberation and Buried Seedz of Resistance</a></u></b>                      (Formerly Colorado Anti-Violence Program)</p> <p>P.O. Box 181085                      Denver, Colorado  <b>Phone:</b> 1-888-557-4441</p> <p><a href="http://coavp.org/">http://coavp.org/</a></p>	<p>Dedicated to eliminating violence within and against the lesbian, gay, bisexual, transgender and queer (LGBTQ) communities in Colorado, and providing the highest quality services to survivors.</p> <p>Services offered:</p> <ul style="list-style-type: none"> <li>• Direct client services 24 hours a day</li> <li>• Crisis Intervention</li> <li>• Information</li> <li>• Referrals for LGBT victims of violence</li> <li>• </li> </ul> <p><b>Clients Served:</b> LGBT victims of violence.</p>
<p><b><u><a href="#">Native Out</a></u></b></p> <p>No contact information is available for Native Out but <b><u><a href="#">emails can be sent through the website.</a></u></b></p> <p><a href="http://nativeout.com/">http://nativeout.com/</a></p>	<p>Native Out is a Two-Spirit resource center that provides American Indian individuals identifying as two spirit with information on being two-spirit and its history, resources to find out more about being two-spirit and information on upcoming events for two-spirit individuals.</p> <p><b>Clients Served:</b> American Indians identifying as two-spirit.</p>

## Physical and Mental Healthcare Services

Organization	Services Provided
<p><b><u><a href="#">Denver Indian Health and Family Services, Inc.</a></u></b></p> <p>1633 Fillmore Street GL1 Denver, Colorado <b>Phone:</b> 303-953-6600</p> <p><a href="http://www.dihfs.info/index.html">http://www.dihfs.info/index.html</a></p>	<p>Denver Indian Health and Family Services provides services to American Indians in the Denver area. These include medical services, behavioral services, vision and dental services, family services and more. Most services are free for American Indians.</p> <p>Recipients must be willing to provide a Certificate of Degree of Indian Blood.</p> <p><b>Clients Served:</b> American Indians.</p>
<p><b><u><a href="#">Colorado Crisis Services</a></u></b></p> <p>Locations vary, see website for full listing of all walk-in crisis centers <b>Phone:</b> (844)-493-8255</p> <p><a href="http://coloradocrisisservices.org/">http://coloradocrisisservices.org/</a></p>	<p>Colorado Crisis Services offers those in need of mental health assistance with immediate care options as well as long-term options. By calling their hotline open 24 hours a day, you will be connected to a professional who has expertise in your specific concern. They offer follow up calls as well.</p> <p>In addition to phone counseling, Colorado Crisis Services offers walk-in centers that are open 24/7 throughout Colorado. These centers offer confidential in-person crisis support, referrals and information. Additionally, some locations provide crisis beds for 1-5 days, for either voluntary or involuntary treatment.</p> <p>These centers are located throughout Colorado including but not limited to: Boulder, Denver, Greeley, Fort Collins, Aurora, Colorado Springs and Pueblo.</p> <p><b>Clients Served:</b> Those desiring mental health assistance.</p>

<p><b><u>The Blue Bench</u></b> (formerly known as RAAP)</p> <p>P.O. Box 18951 Denver, CO 80218 <b>Phone:</b> (303)-329-9922</p> <p><a href="http://thebluebench.org/">http://thebluebench.org/</a></p>	<p>The goal of Blue Bench is to assist victims of sexual violence.</p> <p><b>Services offered:</b></p> <ul style="list-style-type: none"> <li>• <b>24-hour Rape Crisis Hotlines (English: (303) 322-7273, Spanish: (303) 320-0031)</b></li> <li>• Hospital Accompaniment</li> <li>• Victim Advocacy/Case Management</li> <li>• Counseling</li> </ul> <p><b>Clients Served:</b> Female and male survivors of rape and incest who are ages 13 and older.</p>
<p><b><u>Arapahoe/Douglas Mental Health Network</u></b></p> <p>Multiple locations, see <a href="#">website</a> for the location closest to you. <b>Phone:</b> (303)-730-8858</p> <p><a href="http://admhn.org/">http://admhn.org/</a></p>	<p>The Arapahoe/ Douglas Mental Health Network provide counseling, therapy and group therapy on an outpatient basis to treat individuals and families with a wide range of emotional, social and psychiatric needs using evidence-based therapies.</p> <p>The Arapahoe/Douglas Mental Health Network has multiple locations throughout Colorado including Littleton, Centennial and Parker.</p> <p><b>Clients Served:</b> Children, adolescents, adults and families in need of mental health assistance.</p>
<p><b><u>Lowry Family Health Center</u></b></p> <p>1001 Yosemite Street Denver, CO 80230 <b>Phone:</b> (303) 602-4545</p> <p><a href="http://www.denverhealth.org/for-patients-and-visitors/our-locations/lowry-community-health-center">http://www.denverhealth.org/for-patients-and-visitors/our-locations/lowry-community-health-center</a></p>	<p>The Lowry Family Health Center is a primary healthcare provider that offers services to patients of all ages. This health center accepts those who are uninsured and underinsured and well as those with insurance, Medicare and Medicaid. All income levels are accepted and financial assistance is available.</p> <p><b>Services provided:</b></p> <ul style="list-style-type: none"> <li>• Full service pharmacy</li> <li>• Family planning</li> <li>• Dental services</li> </ul> <p><b>Clients Served:</b> Individuals of all ages, incomes and insurance, needing medical care.</p>



## Employment Assistance

Organization	Services Provided
<p><b><u><a href="#">Pikes Peak Workforce Center</a></u></b></p> <p>1675 Garden of the Gods Road, St. 1107                      Colorado Springs, CO 80907  <b>Phone:</b> 719.667.3700</p> <p><b><u><a href="http://www.ppwfc.org/">www.ppwfc.org/</a></u></b></p>	<p>The Pikes Peak Workforce Center (PPWFC) is part of a nationwide network of workforce centers, serving El Paso and Teller Counties. PPWFC serves three major customer types: employers, adults and youth. PPWFC offers career planning services, career development services, computer training, education, and much more.</p> <p><b>Clients Served:</b> Employers, adults, and youth in need of employment assistance.</p>
<p><b><u><a href="#">SNAP Employment &amp; Training (Employment First)</a></u></b></p> <p>1575 Sherman Street, Third Floor                      Denver, Colorado 80203-1714  <b>Phone:</b> (303) 866-5477</p> <p><b><u><a href="https://sites.google.com/a/state.co.us/cdhs-food-energy/employment-first">https://sites.google.com/a/state.co.us/cdhs-food-energy/employment-first</a></u></b></p>	<p>This program is offered by the <u><a href="#">Colorado Office of Economic Security division of Food and Energy</a></u>. It is focused on individuals who apply for food assistance in Colorado and who do not meet federal exemption criteria. The resources offered through this program include: workfare, adult basic education, GED preparation, literacy, college, vocational training, vocational rehabilitation, job search classes, and part-time work.</p> <p><b>Clients Served:</b> Individuals applying for food assistance through the state of Colorado and who are unemployed.</p>

**Native Workforce Program**

4407 Morrison Road Denver  
Colorado 80219

**Phone:** (303) 936-2688

<http://denverindiancenter.org/native-workforce-program/>

This program is available through the Denver Indian Center. The NWP's core services allow individuals to utilize a variety of walk-in resources. These include a job search room, use of computers and internet, job fairs, fax machines, telephones, copiers, and other resources like a career resource library, resume assistance, and more. NWP's intensive services provide individuals with a comprehensive array of services to increase their employability. This process begins with program intake and eligibility, followed by assignment to a job counselor. The job counselor works with the client to complete an assessment of skills, including life skills, and assists to set short- and long-term goals. These goals are then placed into an Individual Employment Plan (IEP). Staff may also provide clients with work experiences, tuition assistance, rent/mortgage assistance, food gift certificates, bus passes, and assistance with purchasing tools or clothes required for employment.

**Clients Served:** The NWP serves American Indians and Alaska Natives in the entire State of Colorado with the exception of Montezuma, La Plata, and Archuleta counties, who are served by the Ute Mountain Ute and Southern Ute Tribes

## Financial and Utilities Assistance

Organization	Services Provided
<p><a href="#"><u>Catholic Charities of Central Colorado</u></a></p> <p>14 West Bijou Street Colorado Springs, Colorado <b>Phone:</b> (719)-475-7314</p> <p><a href="#"><u>More locations throughout Colorado</u></a></p> <p><a href="http://www.ccharitiescc.org/">http://www.ccharitiescc.org/</a></p>	<p>Catholic Charities provides a number of assistance programs to families. People of all backgrounds and religions may be able to receive help. Some of financial and utility assistance provided by this organization include money to pay to prevent a disconnection of electric or water bills or assistance if you have run out of heating fuel or oil. Additionally, you may be able to get help in an emergency to pay rent if you are faced with imminent eviction, so funds can be paid for security deposits. Before any financial aid is offered, they will usually need to ensure people can get back on their feet as the emergency assistance for basic needs is very short term in nature.</p> <p>In addition to these emergency resources, Catholic Charities offers counseling services and employment assistance.</p> <p><b>Clients Served:</b> All individuals in need of financial assistance.</p>
<p><a href="#"><u>CDHS Division of Food &amp; Energy</u></a></p> <p><a href="#"><u>Contact information for locations statewide</u></a></p> <p><a href="https://sites.google.com/a/state.co.us/cdhs-food-energy/home">https://sites.google.com/a/state.co.us/cdhs-food-energy/home</a></p> <p><b>Application:</b> <a href="https://coloradopeak.secure.force.com/AC_Welcome?Language=EN">https://coloradopeak.secure.force.com/AC_Welcome?Language=EN</a></p>	<p>The <a href="#"><u>Colorado Low-Income Energy Assistance Program (LEAP)</u></a>, provides eligible families, seniors, and individuals with disabilities funding to help support the costs of home heating during the winter. Other benefits provided by LEAP include repair or replacement of a home’s primary heating system, such as a furnace or wood-burning stove.</p> <p><b>Clients Served:</b> all individuals who meet the eligibility requirements. <a href="#"><u>Example of an eligible household:</u></a> An individual making a gross maximum income of \$1,618 a month or less.</p>

<p><b><u>Emergency Family Assistance Association</u></b></p> <p>1575 Yarmouth Ave Boulder, CO 80304 <b>Phone:</b> 303.442.3042</p> <p><a href="http://www.efaa.org/">http://www.efaa.org/</a></p>	<p>Emergency Family Assistance Association is a private, non-profit, which provides emergency shelter, food, and financial assistance with rent, utilities, transportation, and prescriptions for low-income families of Boulder County. In order to receive these services, you must call and make an appointment. Once you have made you'll meet with a caseworker who will review your information.</p> <p><b>Clients served:</b> Those in need of financial assistance in Boulder County for meet eligibility requirements.</p>
<p><b>Other</b></p>	<p>Additional resources to help with finances and utilities can be found at <a href="http://www.needhelppayingbills.com/">http://www.needhelppayingbills.com/</a></p>

## Violence Prevention and Intervention Services

Organization	Services Provided
<p><b><u><a href="#">Denver Children’s Advocacy Center (DCAC)</a></u></b></p> <p>2149 Federal Blvd Denver, Colorado <b>Phone:</b> 303-825-3850</p> <p><a href="http://www.denvercac.org/index.html">http://www.denvercac.org/index.html</a></p>	<p>DCAC serves children who have been sexually abused, neglected, or traumatized by witnessing violence</p> <p>Services offered:</p> <ul style="list-style-type: none"> <li>• Bilingual, bicultural services in English and Spanish</li> <li>• Services for traumatized children and their non-offending family at no cost</li> <li>• Assessment and treatment services for children ages 1 through 17</li> <li>• Specialized assessment and treatment services for very young children ages 1 to 6</li> <li>• Child-friendly forensic interviews and evaluations</li> </ul> <p><b>Clients Served:</b> Children who have been sexually abused, neglected, or traumatized by witnessing violence.</p>
<p><b><u><a href="#">The Blue Bench (formerly known as RAAP)</a></u></b></p> <p>P.O. Box 18951 Denver, CO <b>Phone:</b> 303-329-9922</p> <p><a href="http://thebluebench.org/how-we-can-help/">http://thebluebench.org/how-we-can-help/</a></p>	<p>The goal of Blue Bench is to assist victims of sexual violence.</p> <p>Services offered:</p> <ul style="list-style-type: none"> <li>• 24-hour Rape Crisis Hotlines (English: (303) 322-7273, Spanish: (303) 320-0031)</li> <li>• Hospital Accompaniment</li> <li>• Victim Advocacy/Case Management</li> <li>• Counseling</li> </ul> <p><b>Clients Served:</b> Female and male survivors of rape and incest who are ages 13 and older.</p>
<p><b><u><a href="#">Colorado Commission Against Domestic Violence (CCADV)</a></u></b></p> <p>1120 Lincoln Street, Suite 900 Denver, Colorado <b>Phone:</b> 303.831.9632</p> <p><a href="http://ccadv.org/">http://ccadv.org/</a></p>	<p>Provides a quick and easy guide to resources for victims of domestic violence across the state of Colorado.</p> <p><b>Clients Served:</b> Victims of domestic violence.</p>

## Transportation Services

Organization	Services Provided
<p><a href="#"><u>Pikes Peak Community Action Agency, Inc. Transportation - Walt Fortman Community Center</u></a></p> <p>501 E Iowa Avenue Fountain, Colorado 80817 <b>Phone:</b> (719)-382-8515</p> <p><a href="http://www.reachpikespeak.org/"><u>http://www.reachpikespeak.org/</u></a></p>	<p>Transportation assistance is limited to gas vouchers and bus passes.</p> <p><b>Clients Served:</b> Region 5, El Paso County and those residing in 80817, 80911, 80913 (non mil), 80925, 80926, 80928, 80929, 81008</p>
<p><a href="#"><u>Denver Indian Center</u></a></p> <p>4460 Morrison Road Denver, Colorado 80219 <b>Phone:</b> (303)-936-2688</p> <p><a href="http://denverindiancenter.org/"><u>http://denverindiancenter.org/</u></a></p>	<p>The Denver Indian Center provides bus tokens to low-income individuals. Walk-ins are welcome.</p> <p><b>Clients Served:</b> Low-income individuals.</p>
<p><a href="#"><u>Denver Department of Human Resources</u></a></p> <p>1200 Federal Boulevard Denver, Colorado 80204 <b>Phone:</b> (720) 944-3666</p> <p><a href="https://www.denvergov.org/content/denvergov/en/denver-human-services.html"><u>https://www.denvergov.org/content/denvergov/en/denver-human-services.html</u></a></p>	<p>The Denver Department of Human Resources provides bus vouchers for those who are homeless when they are available. Walk-ins are welcome.</p> <p><b>Clients Served:</b> Homeless individuals.</p>

<p><b><u>Inter-Faith Community Services</u></b></p> <p>3370 S. Irving St. Englewood, Colorado 80110 <b>Phone:</b> (303) 789-0501  <a href="http://www.ifcs.org/">http://www.ifcs.org/</a></p>	<p>IFCS provides basic human services and enrichment programs to low-income people using community resources. This organization provides bus tokens and/or gas vouchers when available for families and seniors. The recipient of these services must have proof of income, proof of address and valid identification. Walk ins welcome.</p> <p><b>Clients Served:</b> Families and seniors who reside in Arapahoe and northern Douglas counties only and who meet eligibility requirements.</p>
	<p>More transportation resources can be found at: <a href="http://homelessdenver.blogspot.com/2010/09/bus-tokens-and-fuel-vouchers-in-denver.html">http://homelessdenver.blogspot.com/2010/09/bus-tokens-and-fuel-vouchers-in-denver.html</a></p>





## East/South Region

*(Durango, Ignacio, Pagosa Springs, Grand Junction)*

### Native Specific Services

Organization	Services Provided
<p><a href="#"><u>Boys &amp; Girls Club of the Southern Ute Indian Tribe</u></a></p> <p>290 Mouache Drive Ignacio, Colorado 81137 <b>Phone:</b> (970)-563-4753</p> <p><a href="http://www.bgcsu.org/"><u>http://www.bgcsu.org/</u></a></p>	<p>This organization provides, “a safe and nurturing environment that guides each young person on their path to developing good character, a respect of culture, diversity, academic excellence, and development of a healthy mind, body, and spirit.” The Boys &amp; Girls Club provides an after school program and summer program that focuses on enriching the lives of participating children and youth. The Boys &amp; Girls club requires an annual fee of \$5 for tribal members and \$15 for non-tribal members. During the summer months, membership is free for tribal members and \$20 for non-tribal members. Throughout the school year and the summer months, snacks are provided to members free of charge. The Boys &amp; Girls Club is open during the school year from 3-7pm, Monday-Friday and during summer from 7:30am-5:30pm.</p> <p><b>Clients served:</b> Children and youth of the Ute Indian Tribe Reservation and non-tribal children and youth in the surrounding area.</p>
<p><a href="#"><u>Finance Department of the Southern Ute Indian Tribe</u></a></p> <p>Southern Ute Reservation, Colorado <b>Phone:</b> (970)-563-0100 (Extension 2600)</p> <p><a href="http://www.southernute-nsn.gov/finance/"><u>http://www.southernute-nsn.gov/finance/</u></a></p>	<p>The Finance Department provides many resources for tribal members. These resources include Tribal Credit, which provides low-interest loans to tribal members.</p> <p><b>Clients Served:</b> Member of the Southern Ute Indian Tribe.</p>

<p><b><u><a href="#">Human Resources Department of the Southern Ute Indian Tribe</a></u></b></p> <p>Southern Ute Reservation, Colorado <b>Phone:</b> (970)-563-0100 (Extension 2420)</p> <p><a href="http://www.southernute-nsn.gov/hr/">http://www.southernute-nsn.gov/hr/</a></p>	<p>The Human Resources Department provides services to the tribal community in all aspects related to employment, employee benefits, and risk/emergency management. It advertises job openings, coordinates candidate interviews, conducts reference and background checks, drafts job descriptions, conducts new hire orientations, attends job fairs, processes volunteers and temporary contractors, coordinates temporary employment, and assists Tribal Member applicants among other services.</p> <p><b>Clients Served:</b> Members of the Southern Ute Indian Tribe.</p>
<p><b><u><a href="#">Public Defender of the Southern Ute Indian Tribe</a></u></b></p> <p>Southern Ute Reservation, Colorado <b>Phone:</b> (970)-563-0100 x 3100</p> <p><a href="http://www.southernute-nsn.gov/justice-and-regulatory/public-defender/">http://www.southernute-nsn.gov/justice-and-regulatory/public-defender/</a></p>	<p>The Public Defender’s office takes part in a number of programs for the benefit of tribal members. The division’s primary endeavor is to represent individuals charged with criminal offenses in the Southern Ute Tribal Court.</p> <p><b>Clients Served:</b> Members of the Southern Ute Indian Tribe.</p>
<p><b><u><a href="#">Tribal Health Department of the Southern Ute Indian Tribe</a></u></b></p> <p>Southern Ute Reservation, Colorado <b>Phone:</b> (970) 563-4581</p> <p><a href="http://www.southernute-nsn.gov/tribal-health/">http://www.southernute-nsn.gov/tribal-health/</a></p>	<p>The Tribal Health Department manages tribal funds, federal funds, health insurance collections, and grants to provide health care services to tribal members and health center beneficiaries. <u><a href="#">Service provided through the Tribal Health Department:</a></u></p> <ul style="list-style-type: none"> <li>• Medical and Dental Services</li> <li>• Vision Services</li> <li>• Prescription Services</li> <li>• <u><a href="#">Behavioral Health Services</a></u></li> </ul> <p><b>Clients Served:</b> Members of the Southern Ute Indian Tribe.</p>

<p><a href="#"><u>Maynes, Bradford, Shipps &amp; Sheftel, LLP</u></a></p> <p>835 East 2nd Avenue, Suite 123 Durango, Colorado 81301 <b>Phone:</b> (970)-247-1755</p> <p><a href="http://mbsslip.com/"><u>http://mbsslip.com/</u></a></p>	<p>The Indian law practice at Maynes, Bradford, Shipps &amp; Sheftel, LLP has served as general counsel for the Southern Ute Indian Tribe for almost fifty years. The attorneys at this law firm are practiced in many areas of Indian law including: jurisdiction, taxation, land and natural resources, commercial activity, finance, gaming, health care delivery, and intergovernmental relations.</p> <p><b>Clients Served:</b> Individuals with Tribal law related concerns and the general public.</p>
--	---

## Emergency Services

Organization	Services Provided
<p><a href="#"><u>Southwest Safehouse</u></a></p> <p>PO Box 2107 Durango, Colorado 81302 24 Hour Crisis Line: (970)-259-5444 <b>Phone:</b> (970)-259-5444</p> <p><a href="http://www.voacolorado.org/gethelp-southernco-southwestsafehouse"><u>http://www.voacolorado.org/gethelp-southernco-southwestsafehouse</u></a></p>	<p>Southwest Safehouse serves women and children survivors of domestic violence and other violent crimes.</p> <p>Services provided by Southwest Safehouse include:</p> <ul style="list-style-type: none"> <li>• A 24-hour telephone crisis intervention hotline</li> <li>• 24 hour a day, 365 days a year, residential domestic violence shelter services with 24-hour intake.</li> <li>• Provision of all basic needs: nutritious meals, shower and laundry facilities, clothing closet and personal hygiene supplies</li> <li>• Extensive resource referral and task-oriented counseling</li> <li>• Specialized children’s services</li> <li>• Life skills training</li> <li>• Employment services</li> <li>• Educational modules on parenting</li> <li>•</li> </ul> <p><b>Clients Served:</b> Women and children victims of domestic violence. Women must be over 18 and an adult must accompany children.</p>
<p><a href="#"><u>Mercy Regional Medical Center</u></a></p> <p>1010 Three Springs Blvd. Durango, Colorado 81301 <b>Phone:</b> 970-247-4311</p> <p><a href="http://www.mercydurango.org/medical/home/"><u>http://www.mercydurango.org/medical/home/</u></a></p>	<p>Mercy Regional Medical Center offers a broad range of medical services including a 24-hour emergency care and a trained Sexual Assault Nurse Examiner (SANE) available to assess cases of sexual violence. <a href="#"><u>What to expect during a SANE exam.</u></a></p> <p><b>Clients Served:</b> All individuals.</p>

<p><b><u>Manna Soup Kitchen</u></b></p> <p>1100 Avenida del Sol Durango, Colorado <b>Phone:</b> (970)-385-5095</p> <p><a href="http://mannasoupkitchen.org/">http://mannasoupkitchen.org/</a></p>	<p>The Manna Soup Kitchen provides many resources for low-income individuals including hot meals served daily.</p> <p>Monday, Tuesday, Thursday and Friday 7am-12:30 pm:</p> <ul style="list-style-type: none"> <li>• Hot breakfast and coffee through 10am</li> <li>• Hot lunch served 11:30 – 12:30.</li> <li>• Sack lunches available upon request.</li> </ul> <p>Wednesday 7am-10am</p> <ul style="list-style-type: none"> <li>• Hot breakfast and coffee</li> <li>• Reopen at 4:30pm for dinner service from 5 – 6:00pm.</li> </ul> <p>Saturday and Sunday:</p> <ul style="list-style-type: none"> <li>• Open at 7am for brunch service 9:30 – 10:30am.</li> </ul> <p><b>Clients Served:</b> Individuals in need.</p>
<p><b><u>Durango Food Bank</u></b></p> <p>194-C Boda Drive Durango, Colorado <b>Phone:</b> (970)-375-2672</p> <p><a href="http://www.wrcdurango.org/ResourceReferral/Food.htm">http://www.wrcdurango.org/ResourceReferral/Food.htm</a></p>	<p>Provides emergency food staples one time per 30 days.</p> <p><b>Clients Served:</b> Individuals in need.</p>
<p><b><u>Archuleta County Victim Assistance Program</u></b></p> <p>551 Hot Springs Blvd Pagosa Springs, Colorado 81147 Phone: (970)-264-9075</p> <p><a href="http://www.acvap.org/">http://www.acvap.org/</a></p>	<p>Archuleta County Victim Assistance Program offers a variety of resources targeted at victims of domestic and physical violence. Services Provided:</p> <ul style="list-style-type: none"> <li>• Safety planning</li> <li>• Legal advocacy</li> <li>• Human services advocacy</li> <li>• Domestic violence and sexual assault education</li> <li>• Individual/group counseling</li> <li>• Emergency housing</li> <li>• Transportation</li> <li>• Referral of clients to other supportive services.</li> </ul> <p><b>Clients Served:</b> Victims of domestic violence and assault.</p>

<p><b><u>Colorado Judicial Branch</u></b></p> <p>1300 Broadway, Suite 1200 Denver, Colorado 80203 <b>Phone:</b> (720)-625-5000</p> <p><a href="https://www.courts.state.co.us/Forms_List.cfm?Form_Type_ID=24">https://www.courts.state.co.us/Forms_List.cfm?Form_Type_ID=24</a></p>	<p>This website will provides you with information regarding Protection Order Rules &amp; Laws in Colorado, case filing form &amp; fee requirements, available services in Colorado, common legal terms &amp; frequently asked questions. It includes PDF and word document files containing the information required to obtain a protection order.</p> <p><b>Clients Served:</b> All individuals desiring a protection order.</p>
---	--

## Sexual Assault Nurse Examiner Services

Organization	Services Provided
<p><b><u><a href="#">Mercy Regional Medical Center</a></u></b></p> <p>1010 Three Springs Blvd. Durango, CO 81301 <b>Phone:</b> (970)-247-4311</p> <p><a href="http://www.mercydurango.org/mdl/home/">http://www.mercydurango.org/mdl/home/</a></p>	<p>Mercy Regional Medical Center offers a broad range of medical services including a 24-hour emergency care and a trained Sexual Assault Nurse Examiner (SANE) available to assess cases of sexual violence.</p> <p><a href="#">What to expect during a SANE exam.</a></p> <p><b>Clients Served:</b> All individuals.</p>
<p><b><u><a href="#">Pagosa Springs Medical Center</a></u></b></p> <p>95 South Pagosa Blvd. Pagosa Springs, Colorado <b>Phone:</b> (970)-731-3700</p> <p><a href="http://www.pagosaspringsmedicalcenter.org/">http://www.pagosaspringsmedicalcenter.org/</a></p>	<p>Pagosa Springs Medical Center offers a broad range of medical services including 24 hour emergency care and Sexual Assault Nurse Examiners (SANE) to assist in cases of sexual violence.</p> <p><a href="#">What to expect during a SANE exam.</a></p> <p><b>Clients Served:</b> All individuals.</p>
<p><b><u><a href="#">St. Mary's Medical Center</a></u></b></p> <p>2635 North 7th Street, P. O. Box 1628 Grand Junction, Colorado 81502-1628 <b>Phone:</b> (970)-298-2273</p> <p><a href="http://www.stmarygj.org/">http://www.stmarygj.org/</a></p>	<p>St. Mary's Medical Center offers a broad range of medical services including 24-hour emergency care and Sexual Assault Nurse Examiners (SANE) to assist in cases of sexual violence.</p> <p><a href="#">What to expect during a SANE exam.</a></p> <p><b>Clients Served:</b> All individuals.</p>

## Shelter and Housing Assistance Services

Organization	Services Provided
<p><b><u><a href="#">Section 8 Housing</a></u></b></p> <p><u><a href="#">Find location and contact information for the location nearest to you</a></u></p> <p><u><a href="http://www.sectioneightapplication.com/">http://www.sectioneightapplication.com/</a></u></p>	<p>Section 8 offers subsidized housing to eligible residents of Colorado. Housing may include single-family homes, town homes and apartments. The rent of the rental unit must be reasonable and the unit must meet the minimum standard of health and safety, as determined by Housing Quality Standards. A housing subsidy is paid to the landlord directly by the Division of Housing (DOH) on behalf of the participating family. The family then pays the difference between the actual rent charged by the landlord and the amount subsidized by the program. Eligibility is determined based on household income.</p> <p><b>Clients Served:</b> All individuals who meet eligibility requirements: Low income households, Elderly individuals, and Disabled individuals.</p>
<p><b><u><a href="#">Southwest Safehouse</a></u></b></p> <p>PO Box 2107, Durango, Colorado 81302 24 Hour Crisis Line: (970)-259-5444 <b>Phone:</b> (970)-259-5444</p> <p><u><a href="http://www.voacolorado.org/gethelp-southernco-southwestsafehouse">http://www.voacolorado.org/gethelp-southernco-southwestsafehouse</a></u></p>	<p>Southwest Safehouse serves women and children survivors of domestic violence and other violent crimes. Services provided by Southwest Safehouse include:</p> <ul style="list-style-type: none"> <li>• 24 hour a day, 365 days a year residential domestic violence shelter services with 24-hour intake.</li> <li>• Provision of all basic needs: nutritious meals, shower and laundry facilities, clothing closet and personal hygiene supplies</li> <li>• Extensive resource referral and task-oriented counseling</li> <li>• Specialized children’s services</li> <li>• Life skills training</li> <li>• Employment services</li> <li>• Educational modules on parenting</li> </ul> <p><b>Clients Served:</b> Women and children victims of domestic violence. Women must be over 18 and an adult must accompany children.</p>



<p><b><u><a href="#">Housing Solutions for the Southwest, Durango</a></u></b></p> <p>295 Girard Street Durango, Colorado 81303 <b>Phone:</b> (970)-259-1086</p> <p><a href="http://swhousingsolutions.com/">http://swhousingsolutions.com/</a></p>	<p>This organization provides Transitional Housing. Housing Solutions for the Southwest provides assistance and services to very-low-to-moderate-income families, individuals, elderly, disabled and special needs populations in areas including, but not limited to Archuleta, Dolores, La Plata, Montezuma and San Juan counties.</p> <p><b>Clients Served:</b> Moderate-to-low-income families, individuals, elderly, disables and special needs populations in including but not limited to Archuleta, Dolores, La Plata, Montezuma and San Juan.</p>
<p><b><u><a href="#">Homewardbound of the Grand Valley</a></u></b></p> <p>2853 North Avenue Grand Junction, Colorado 81501 <b>Phone:</b> (970)-256-9424</p> <p><a href="http://www.homewardboundgv.org/">http://www.homewardboundgv.org/</a></p>	<p>Homewardbound of the Grand Valley provides critical housing, compassionate services, and safe shelter for individuals and families. More information regarding intake and schedule of services: <a href="http://www.homewardboundgv.org/programs-services/homeless-shelter/">http://www.homewardboundgv.org/programs-services/homeless-shelter/</a></p> <p><b>Clients Served:</b> Individual Men and Women, as well as families.</p>
<p><b><u><a href="#">Southeastern Colorado Homeless Shelter</a></u></b></p> <p>710 W Olive Street Lamar, Colorado 81052 <b>Phone:</b> (719) 336-5422</p> <p><a href="http://www.homelessshelterdirect.org/cgi-bin/id/shelter.cgi?shelter=80533">http://www.homelessshelterdirect.org/cgi-bin/id/shelter.cgi?shelter=80533</a></p>	<p>Southeastern Colorado Homeless Shelter provides short-term relief for the homeless and low-income persons. Usually there is a maximum stay of 3 months or less. Meals and other supportive services are often offered.</p> <p><b>Clients Served:</b> Homeless and low-income individuals.</p>

## Legal Services

Organization	Services Provided
<p><a href="#"><u>Colorado Legal Services</u></a></p> <p>Grand Junction: 200 N 6th Street, Suite 203 Grand Junction, Colorado 81501 <b>Phone:</b> (970)-243-7940</p> <p>Durango: 835 East 2nd Avenue, #300 Durango, Colorado 81301 <b>Phone:</b> (888)-298-8483</p> <p><a href="#"><u>Additional locations</u></a></p> <p><a href="http://www.coloradolegalservices.org/"><u>http://www.coloradolegalservices.org/</u></a></p>	<p>Colorado Legal Services provides legal services to low-income residents of Colorado free of charge (if the recipient is determined to be eligible).</p> <p><b>Clients Served:</b> Low income individuals in need of legal assistance who meet eligibility requirements.</p>
<p><a href="#"><u>Colorado Office of the State Public Defender</u></a></p> <p>Grand Junction: 105 West Main Street, Suite A Grand Junction, Colorado 81501 <b>Phone:</b> (970)-245-9122</p> <p>Durango: 1047 Main Avenue, #139 Durango, Colorado 81301 <b>Phone:</b> (970)-247-9284</p> <p><a href="#"><u>Additional locations</u></a></p> <p><a href="http://pdweb.coloradodefenders.us/"><u>http://pdweb.coloradodefenders.us/</u></a></p>	<p>The Colorado State Public Defender provides legal representation for eligible individuals in criminal cases. There is a \$25 application fee.</p> <p><b>Clients Served:</b> Low income individuals in need of legal assistance.</p>

**Maynes, Bradford, Shipps & Sheftel, LLP**

835 East 2nd Ave., Suite 123  
Durango, Colorado 81301  
**Phone:** (970)-247-1755

<http://mbsslip.com/>

The Indian law practice at Maynes, Bradford, Shipps & Sheftel, LLP has served as general counsel for the Southern Ute Indian Tribe for almost fifty years. The attorneys at this law firm are practiced in many areas of Indian law including: jurisdiction, taxation, land and natural resources, commercial activity, finance, gaming, health care delivery and intergovernmental relations.

**Clients Served:** Individuals with Tribal law related concerns and the general public.

## Children, Youth, and Family Services

Organization	Services Provided
<p><b><u><a href="#">Boys &amp; Girls Club of the Southern Ute Indian Tribe</a></u></b></p> <p>290 Mouache Drive Ignacio, Colorado 81137 <b>Phone:</b> (970)-563-4753</p> <p><a href="http://www.bgcsu.org/">http://www.bgcsu.org/</a></p> <p><b><u><a href="#">Additional Boys &amp; Girls Club location in Durango:</a></u></b> 2750 Main Avenue Durango, Colorado 81301 <b>Phone:</b> (970)-375-0010</p> <p><a href="http://www.bgclaplata.org">http://www.bgclaplata.org</a></p>	<p>This organization provides, “a safe and nurturing environment that guides each young person on their path to developing good character, a respect of culture, diversity, academic excellence, and development of a healthy mind, body, and spirit.” The Boys &amp; Girls Club provides an after school program and summer program that focus on enriching the lives of participating children and youth. The Boys &amp; Girls club requires an annual fee of \$5 for tribal members and \$15 for non-tribal members. During the summer months, membership is free for tribal members and \$20 for non-tribal members. Throughout the school year and the summer months, snacks are provided to members free of charge. The Boys &amp; Girls Club is open during the school year from 3-7pm, Monday-Friday and during summer from 7:30am-5:30pm.</p> <p><b>Clients served:</b> Children and youth of the Ute Indian Tribe Reservation and non-tribal children and youth in the surrounding area.</p>
<p><b><u><a href="#">Big Brothers Big Sisters of Southwest Colorado</a></u></b></p> <p>72 Suttle Street # I Durango, Colorado 81303 <b>Phone:</b> (970)-247-3720</p> <p><a href="http://www.bbig.org">www.bbig.org</a></p>	<p>Big Brothers Big Sisters of Southwest Colorado is a mentoring program that matches boys and girls with positive, safe role models, which will set them on the path of being responsible and productive adults. Children must be ages 6-17 and be willing to make a 1-year commitment to the program. <a href="#">Study Connection</a> is another service offered through BBBS which offers a 1 on 1 tutoring program throughout the school year in Durango. Students must be teacher referred.</p> <p><b>Clients Served:</b> Children between 6 and 17 years of age.</p>

<p><b><u>La Plata Family Centers Coalition</u></b></p> <p>129 East 32nd Street Durango, Colorado 81301 <b>Phone:</b> (970)-385-4747</p> <p><a href="http://www.lpfcc.org/">http://www.lpfcc.org/</a></p>	<p>The La Plata Family Center Coalition provides direct support to families which include:</p> <ul style="list-style-type: none"> <li>• <a href="#">Early Childhood Programs</a></li> <li>• <a href="#">Parenting Education</a></li> <li>• <a href="#">Emergency Assistance</a></li> <li>• <a href="#">Family Healthcare</a></li> <li>• And more</li> </ul> <p><b>Clients Served:</b> Families in La Plata County.</p>
<p><b><u>Planned Parenthood of the Rocky Mountains</u></b></p> <p>46 Suttle Street Durango, Colorado 81301 <b>Phone:</b> (970)-247-3002</p> <p><a href="http://www.plannedparenthood.org/health-center/colorado/durango/81303/durango-2174-90210">http://www.plannedparenthood.org/health-center/colorado/durango/81303/durango-2174-90210</a></p>	<p>Offers family planning, reproductive health, gynecological and STD services.</p> <p><b>Clients Served:</b> All Individuals.</p>
<p><b><u>Southern Ute Community Action Programs</u></b></p> <p>285 Lakin Street Ignacio, Colorado 81137 <b>Phone:</b> (970)-563-4517</p> <p><a href="http://sucap.org/">http://sucap.org/</a></p>	<p>The Southern Ute Community Action Program provides a variety of community programs: including Peaceful Spirit, a residential and outpatient substance abuse treatment program, Colorado Preschool Program, Youth Drop In Center, Senior programs, Native American job training and employment services and programs for families.</p> <p><b>Clients Served:</b> Residents of Ignacio, Colorado and the surrounding areas.</p>

## LGBTQ/2 Services

Organization	Services Provided
<p><b><u><a href="#">Four Corners Alliance for Diversity</a></u></b></p> <p>PO Box 1656 Durango, Colorado 81302 <b>Phone:</b> 970-385-7202</p> <p><a href="http://4calliancefordiversity.org/">http://4calliancefordiversity.org/</a></p>	<p>The Four Corners Alliance for Diversity offers outreach initiatives, educational programs, and social events for the LGBTQ community.</p> <p><b>Clients Served:</b> Community members from youth to seniors.</p>
<p><b><u><a href="#">Colorado West Pride</a></u></b></p> <p>info@coloradowestpride.org P.O. Box 2271 Grand Junction, Colorado 81502</p>	<p>Colorado West Pride throws several events a year, including the Pride Festival. This organization works to build a positive environment for the LGBTQ community.</p> <p><b>Clients Served:</b> Individuals identifying as LGBTQ or Two-Spirit.</p>

## Physical and Mental Healthcare Services

Organization	Services Provided
<p><a href="#">La Plata Integrated Healthcare</a></p> <p>1970 East 3rd Avenue - Unit 1, Lower Level Durango, Colorado 81301 Phone: (970)-335-2288</p> <p><a href="http://www.axishealthsystem.org/">http://www.axishealthsystem.org/</a></p>	<p>Primary care and behavioral health services for adults and children. Takes Medicaid and CHP+, offers a sliding scale for those without insurance. La Plata offers special services for homeless individuals. Additionally, this organization can assist individuals with applying for health insurance.</p> <p>Clients Served: <a href="#">All eligible individuals.</a></p>
<p><a href="#">Axis Health System</a></p> <p><u>Durango Location:</u> 1970 East 3rd Avenue - Unit 1, Lower Level Durango, Colorado 81301 24 Hour Crisis Line: (970)-247-5245 <b>Phone:</b> (970)-259-2162</p> <p><u>Pagosa Springs Location:</u> 475 Lewis Street Pagosa Springs, Colorado 81147 <b>Phone:</b> (970)-264-2104</p> <p><a href="http://www.axishealthsystem.org/">http://www.axishealthsystem.org/</a></p>	<p>Axis Health System serves children, adults, seniors and families to meet behavioral health (mental health and substance use) needs.</p> <p>Services include:</p> <ul style="list-style-type: none"> <li>• Counseling &amp; Therapy</li> <li>• Crisis Evaluation &amp; Intervention</li> <li>• Case Management</li> <li>• Psychiatric Care</li> <li>• Substance Use Disorder Treatment</li> </ul> <p>Clients Served: <a href="#">All eligible individuals.</a></p>

<p><b><u>San Juan Basin Health Department</u></b></p> <p><u>Durango location:</u> 281 Sawyer Drive #200 Durango, Colorado 81303 <b>Phone:</b>(970)-247-5702</p> <p><u>Pagosa Springs Location:</u> 502 8th Street Pagosa Springs, Colorado 81147 <b>Phone:</b>(970)-264-2673</p>	<p>The San Juan Basin Health Department provides a variety of healthcare services for women and children. Sliding scale and payment plans are available and this organization can assist individuals with applying for Medicaid and health insurance. Services Include:</p> <ul style="list-style-type: none"> <li>• Family planning</li> <li>• Pre-natal advocacy</li> <li>• WIC</li> <li>• Immunizations</li> <li>• Services for children with special needs</li> <li>• Medical care coordination.</li> </ul> <p><b>Clients Served:</b> Women and Children.</p>
<p><b><u>Southwest Safehouse</u></b></p> <p>PO Box 2107, Durango, Colorado 81302 24 Hour Crisis Line: (970)-259-5444 <b>Phone:</b> (970)-259-5444</p> <p><a href="http://www.voacolorado.org/gethelp-southernco-southwestsafehouse">http://www.voacolorado.org/gethelp-southernco-southwestsafehouse</a></p>	<p>Southwest Safehouse serves women and children survivors of domestic violence and other violent crimes.</p> <p>Services provided by Southwest Safehouse include:</p> <ul style="list-style-type: none"> <li>• A 24-hour telephone crisis intervention hotline</li> <li>• 24 hour a day, 365 days a year residential domestic violence shelter services with 24-hour intake.</li> <li>• Provision of all basic needs: nutritious meals, shower and laundry facilities, clothing closet and personal hygiene supplies</li> <li>• Extensive resource referral and task-oriented counseling</li> <li>• Specialized children’s services</li> <li>• Life skills training</li> <li>• Employment services</li> <li>• Educational modules on parenting</li> </ul> <p><b>Clients Served:</b> Women and children victims of domestic violence. Women must be over 18 and an adult must accompany children.</p>



**[Colorado Department of Health Care Policy & Financing](#)**

1570 Grant Street  
Denver, Colorado  
**Phone:** (303) 866-2993

<https://www.colorado.gov/hcpf/colorado-medicaid>

Application:  
[https://coloradopeak.secure.force.com/AC\\_Welcome?Language=EN](https://coloradopeak.secure.force.com/AC_Welcome?Language=EN)

[Colorado Medicaid](#) provides health insurance for low-income residents of Colorado.

Groups who qualify:

- Children ages 0-18 whose household income does not exceed 142% Federal Poverty Level (FPL) [Maximum eligible income](#) for a 2 person household: \$1,890 monthly.
- Pregnant Women whose household income does not exceed 195% FPL. [Maximum eligible income](#) for one person: \$1,910 monthly.
- Parents and Caretaker Relatives (you must have a dependent child) whose household income does not exceed 133% FPL. [Maximum eligible income](#) for household containing one parent and one child: \$1,770 monthly.
- Adults without dependent children whose household income does not exceed 133% FPL. [Maximum eligible income](#) for one person: \$1,300 monthly.

Benefits:

- Behavioral health
- Dental services
- Emergency care
- Hospitalization
- Laboratory services
- Maternity care
- Newborn care
- Outpatient care
- Prescription drugs
- Preventive and wellness services
- Primary care
- Rehabilitative services

**Clients Served:** all individuals who meet the eligibility requirements.

## Employment Assistance

Organization	Services Provided
<p><b><u><a href="#">SNAP Employment &amp; Training (Employment First)</a></u></b></p> <p>1575 Sherman Street, Third Floor Denver, Colorado 80203-1714 <b>Phone:</b> (303) 866-5477</p> <p><a href="https://sites.google.com/a/state.co.us/cdhs-food-energy/employment-first">https://sites.google.com/a/state.co.us/cdhs-food-energy/employment-first</a></p>	<p>This program is offered by the <a href="#">Colorado Office of Economic Security division of Food and Energy</a>. It is focused on individuals who apply for food assistance in Colorado and who do not meet federal exemption criteria. The resources offered through this program include: workfare, adult basic education, GED preparation, literacy, college, vocational training, vocational rehabilitation, job search classes, and part-time work.</p> <p><b>Clients Served:</b> Individuals applying for food assistance through the state of Colorado and who are unemployed.</p>
<p><b><u><a href="#">Colorado Workforce Center</a></u></b></p> <p>331 S. Camino Del Rio, Suite C Durango, Colorado 81303 <b>Phone:</b> (970)-247-0308</p> <p><a href="http://www.360durango.com/Employment/ColoradoWorkforceCenter.html">http://www.360durango.com/Employment/ColoradoWorkforceCenter.html</a></p>	<p>Colorado Workforce Center provides staffing solutions for major employers in the Durango area and offers free job placement for local job seekers. They specialize in placing qualified applicants in fulfilling jobs and also provide training for those less qualified.</p> <p><b>Clients Served:</b> Those seeking employment assistance.</p>

## Financial and Utilities Assistance

Organization	Services Provided
<p><a href="#">CDHS Division of Food &amp; Energy</a></p> <p><a href="#">Contact information for locations statewide</a></p> <p><a href="https://sites.google.com/a/state.co.us/cdhs-food-energy/home">https://sites.google.com/a/state.co.us/cdhs-food-energy/home</a></p> <p>Application:  <a href="https://coloradopeak.secure.force.com/AC_Welcome?Language=EN">https://coloradopeak.secure.force.com/AC_Welcome?Language=EN</a></p>	<p>The <a href="#">Colorado Low-Income Energy Assistance Program (LEAP)</a>, provides eligible families, seniors and individuals with disabilities funding to help support the costs of home heating during the winter. Other benefits provided by LEAP include repair or replacement of a home’s primary heating system, such as a furnace or wood-burning stove.</p> <p>Qualifications:</p> <ul style="list-style-type: none"> <li>• Individual must pay home heating costs to either a landlord or directly to the utilities company.</li> <li>• Must be a permanent legal resident of the United States and a Colorado resident.</li> <li>• Earn a maximum family income that does not exceed 165% of the federal poverty index.</li> </ul> <p><b>Clients Served:</b> all individuals who meet the eligibility requirements.</p> <p><b>Example of an eligible household:</b> An individual making a gross maximum income of \$1,618 a month or less.</p>

<p><b><u>Community Emergency Assistance Coalition (CEAC)</u></b></p> <p>295 Girard Street Durango, Colorado 81303 <b>Phone:</b> (970) 259-1086</p> <p><a href="http://swhousingsolutions.com">http://swhousingsolutions.com</a> <a href="http://swhousingsolutions.com/program/community-emergency-assistance-coalition/">/program/community-emergency-assistance-coalition/</a></p>	<p>The Community Emergency Assistance Coalition (CEAC) is a collaborative multi-agency effort aimed at providing homeless prevention and community stability through one-time emergency assistance to individuals and families in La Plata/San Juan Counties who are facing near term financial crisis.</p> <p><b><u>Application</u></b></p> <p><b>Clients Served:</b> Those needing one-time emergency financial assistance in the La Plata/San Juan Counties.</p>
<p><b><u>Womenade</u></b></p> <p>679 E. Second Avenue, Suite 6 Durango, Colorado 81301 <b>Phone:</b> (970) 247-1242</p> <p><a href="http://wrcdurango.org/womens-resource-center-programs/womenade/">http://wrcdurango.org/womens-resource-center-programs/womenade/</a></p>	<p>Womenade provides financial assistance through one-time grants of up to \$500. The purpose of the program is to help individuals who are normally self-sufficient and are experiencing temporary and/or unexpected financial hardships get back on their feet and move forward in their lives.</p> <p>Financial Assistance may be used for:</p> <ul style="list-style-type: none"> <li>• Past due bills like rent, utilities, or medical care</li> <li>• Car repairs</li> <li>• Counseling</li> <li>• Child Care</li> </ul> <p>Applications are accepted: July 1st – 9th September 10th-17th October 29th – November 5th</p> <p><b>Clients Served:</b> Women experiencing unexpected financial difficulties.</p>

## Violence Prevention and Intervention Services

Organization	Services Provided
<p><b><u><a href="#">Alternative Horizons</a></u></b></p> <p>PO Box 503 Durango, Colorado 81302 24 hour hotline: (970)-247-9619 <b>Office Phone:</b> 970-247-4374</p> <p><u><a href="http://www.alternativehorizons.org/">http://www.alternativehorizons.org/</a></u></p>	<p>Alternative Horizons provides resources and support to women in La Plata County dealing with domestic violence. They offer a 24-hour crisis hotline, support groups, counseling, legal assistance, Latina outreach, and community education.</p> <p><b>Clients Served:</b> Women in La Plata County who are victims of domestic violence.</p>
<p><b><u><a href="#">Latimer House</a></u></b></p> <p>1003 Main Street Grand Junction, Colorado 81501 <b>Phone:</b> (970)-241-0324</p> <p><u><a href="http://www.htop.org/adult/lh">http://www.htop.org/adult/lh</a></u></p>	<p>Provides resources to women experiencing domestic violence and their families. Services Provided:</p> <ul style="list-style-type: none"> <li>• Counseling, advocacy and shelter for adults and children who are survivors of domestic violence and sexual assault.</li> <li>• Confidential intervention and counseling services</li> <li>• Safe, secure housing for adults, teens, and children in crisis</li> <li>• Court assistance and advocacy</li> <li>• Case management to provide the necessary community services to individuals to become self-sufficient</li> <li>• Confidential support groups for adults, teens, and children</li> <li>• Parenting classes for adults and children</li> </ul> <p><b>Clients Served:</b> Women and their families who are victims of domestic violence.</p>

**San Miguel Resource Center**

300 S. Pine, Suite 102,  
Telluride, Colorado 81435

**Phone:** (970)-728-5660

Norwood

**Phone:** (970)-327-0566

Nucla/ Naturita

**Phone:** (970)-864-2275

<http://smrcco.org/>

The San Miguel Resource Center provides resources for victims of domestic violence and their families.

**Services Provided:**

- 24 Hour Crisis Hotline & Crisis Intervention
- Emergency Shelter & Financial Assistance: Safe, temporary, and confidential safe-housing is available for victims/survivors of violence and their children. *Emergency financial assistance and housing fund available to those escaping dangerous situations.*
- Personal & Legal Advocacy: Advocacy services available to help individuals meet needs, such as food, clothing, medical care, housing, transportation, translation/interpretation, and access to community services.
- Counseling Services: Short-term individual counselors and professionally facilitated groups for victims/survivors of domestic violence and sexual assault. Long-term counseling references are also available.
- Child Therapy Assistance Fund: In a partnership with local therapists, San Miguel provides therapy to children who are survivors of violence or have witnessed violence.
- Resources and Referrals

**Clients Served:** Victims of Domestic Violence and their families.

## Transportation Services

Organization	Services Provided
<p><b><u><a href="#">Manna Soup Kitchen</a></u></b></p> <p>1100 Avenida del Sol Durango, Colorado <b>Phone:</b> (970) 385-5095</p> <p><a href="http://mannasoupkitchen.org/">http://mannasoupkitchen.org/</a></p>	<p>The Manna Soup Kitchen provides vouchers for many different services including bus passes. Additional vouchers include: thrift store vouchers, eye exam vouchers, haircut vouchers and more.</p> <p><b>Clients Served:</b> Those eligible as determined by Manna Soup Kitchen.</p>
<p><b><u><a href="#">Durango Public Transportation</a></u></b></p> <p>250 West 8<sup>th</sup> Street (with stops t/o Durango) Durango, Colorado 81301 <b>Phone:</b> (970)-259-5438</p> <p><a href="http://www.durangogov.org/index.aspx?NID=333">http://www.durangogov.org/index.aspx?NID=333</a></p>	<p>Provides transportation throughout Durango. Trolley: Free, Bus: \$1.00.</p> <p><b>Clients Served:</b> All Individuals.</p>
<p><b><u><a href="#">Ignacio Road Runner</a></u></b></p> <p>295 Lakin Street Ignacio, Colorado 81137 <b>Phone:</b> (970) 563-4545</p> <p><a href="http://www.sucap.org">www.sucap.org</a></p>	<p>Ignacio Road Runner provides transportation in Bayfield and Ignacio as well as to Durango. This service costs \$3.00.</p> <p><b>Clients Served:</b> All individuals.</p>





## Idaho

### **Tribal Coalitions Information**

#### **Native Women's Coalition**

Founded in 2008, the Native Women's Coalition (NWC) serves all Native women residing in the service area of southern Idaho. The NWC has an office in Boise and a field office in Blackfoot which borders the Ft. Hall Indian reservation. Their mission is to provide safety to all Native women in rural, urban off reservation and reservation communities. The Coalition provide education and training to Native and non-Native service providers so that they can better assure that Native-women victims and their dependents receive the "culturally appropriate" services that they need to heal.

841 E. Pennsylvania Dr.  
Boise, ID 83706  
Phone: (208) 345-3139

## Idaho Trafficking Services

Organization	Services Provided
<p><a href="#">National Human Trafficking Resource Center</a></p> <p><b>Phone:</b> Hotline: 1-888-373-7888 <b>Email:</b> <a href="mailto:nhtc@polarisproject.org">nhtc@polarisproject.org</a></p> <p><a href="http://traffickingresourcecenter.org">http://traffickingresourcecenter.org</a></p>	<p>NHTRC is a national anti-trafficking hotline and resource center serving victims and survivors of human trafficking and the anti-trafficking community in the United States</p> <p><b>Clients Served:</b> victims and survivors of human trafficking.</p>
<p><b><u>Family Services Alliance of Southern Idaho</u></b></p> <p><u>Central Office</u> Family Services Alliance 355 S. Arthur Avenue Pocatello, ID 83204 <b>Phone:</b> (208) 232-0742 <b>FAX:</b> (208) 232-4286 <a href="mailto:contact@FSAlliance.org">contact@FSAlliance.org</a></p> <p><u>Rural Bannock County</u> Downey City Hall Office 15 S. Main Street Downey, ID 83234 <b>Phone:</b> (208) 232-0742</p> <p><u>Caribou County</u> Caribou County Courthouse 159 S. Main Street Soda Springs, ID 83276 <b>Phone:</b> (208) 705-4674</p> <p><u>Power County</u> Southeastern Idaho District Health 590 Gifford Avenue American Falls, ID 83211</p>	<p>To promote safe and thriving families, work to end physical, sexual, and emotional abuse, and provide victim support.</p> <p>Services Provided:</p> <ul style="list-style-type: none"> <li>• Victim Advocacy</li> <li>• Public Awareness</li> <li>• Emergency Shelter</li> <li>• Intervention</li> <li>• Training</li> <li>• Attachment Focused Parenting</li> <li>• Prevention Education</li> <li>• Counseling and Play Therapy</li> <li>• 24-hour Crisis Hotline</li> <li>• Support Groups for Survivors of Abuse</li> <li>• Leadership and Activism Opportunities</li> <li>• Rural Services</li> </ul> <p><b>Clients Served:</b> victims of abuse and their families.</p>

## Idaho Support Services

Organization	Services Provided
<p><b><u><a href="#">Idaho Food Stamp Program</a></u></b></p> <p><b>Phone:</b> 1-877-456-1233</p> <p><b><u><a href="http://healthandwelfare.idaho.gov/Default.aspx?TabId=90">http://healthandwelfare.idaho.gov/Default.aspx?TabId=90</a></u></b></p>	<p>The Idaho Food Stamp Program helps low-income families buy the food they need in order to stay healthy. An eligible family receives an Idaho Quest Card, which is used in card scanners at the grocery store. The card uses money from a Food Stamp account set up for the eligible family to pay for food items.</p> <p><b>Clients Served:</b> Eligibility requirements listed <a href="#">here</a>.</p>
<p><b><u><a href="#">Idaho Department of Health and Welfare</a></u></b></p> <p><b><u><a href="http://healthandwelfare.idaho.gov">http://healthandwelfare.idaho.gov</a></u></b></p>	<p>Services provided include child services, health, food/cash assistance, adoption, and medical.</p> <p>For Children’s Services click <a href="#">here</a></p> <p>For Family Services click <a href="#">here</a></p> <p>For Food/Cash Assistance click <a href="#">here</a></p> <p>For Health Services click <a href="#">here</a></p> <p>For Medical Services click <a href="#">here</a></p> <p>For Providers click <a href="#">here</a></p> <p><b>Clients Served:</b> all individuals who meet eligibility requirements. Find eligibility requirements in the links above.</p>
<p><b><u><a href="#">Low Income Home Energy Assistance Program</a></u></b></p> <p>3350 West Americana Terrace, Suite 360, Boise, Idaho 83706 <b>Phone:</b> (208) 375-7382</p> <p><b><u><a href="http://www.idahocommunityaction.org/programs/programsenergyassistance/">http://www.idahocommunityaction.org/programs/programsenergyassistance/</a></u></b></p>	<p>The Low Income Home Energy Assistance Program provides a one-time utility payment on behalf of qualified households. Forms of assistance available include: financial assistance towards a household’s heating energy bill and emergency assistance if a household’s home energy service is shut off or about to be shut off.</p> <p><b>Clients Served:</b> Households whose prior three-month income is below 150% of FPL meet the income qualification for this program. The income guidelines for this program can be found <a href="#">here</a>.</p>

<p><b><u><a href="#">Idaho Housing and Financing Association</a></u></b></p> <p><b><u>Coeur d’Alene Branch Office</u></b>            915 W. Canfield            Coeur d’Alene, ID 83815  <b>Phone:</b> (208) 762-5113</p> <p><b><u>Idaho Falls Branch Office</u></b>            506 S. Woodruff            Idaho Falls, ID 83401  <b>Phone:</b> 208.522.6002</p> <p><b><u>Lewiston Branch Office</u></b>            215 Tenth Street, Suite 101            P.O. Box 342            Lewiston, ID 83501  <b>Phone:</b> 208.743.0251</p> <p><b><u>Twin Falls Branch Office</u></b>            844 Washington St. N., Ste. 300            Twin Falls, ID 83301  <b>Phone:</b> 208.734.8531</p> <p><a href="https://www.idahohousing.com/rental-assistance/">https://www.idahohousing.com/rental-assistance/</a></p>	<p>Idaho Housing administers the U.S. Department of Housing and Urban Development’s (HUD) Section 8 Housing Choice Voucher program in 34 of the 44 counties in Idaho. Additionally, Idaho Housing has 17 units of Low-Income Public Housing in Idaho Falls and 47 units in Kellogg and administers several smaller programs across the state targeted to specific populations. These programs help low-income families and elderly or disabled individuals obtain decent, affordable rental housing.</p> <p><b>Clients Served:</b> All individuals who meet the eligibility requirements. Call for eligibility requirements.</p>
<p><b><u><a href="#">Boise City-Ada County Section 8 Housing Choice Boucher Program</a></u></b></p> <p>1276 W River St., Suite 300,            Boise Idaho 83702  <b>Phone:</b> (208) 345-4907</p> <p><a href="http://www.bcacha.org/Rental_Assistance/Section_8/section_8.html">http://www.bcacha.org/Rental Assistance/Section 8/section 8.html</a></p>	<p>The Section 8 Housing Choice Voucher Program enables very-low income families to obtain decent, safe, and affordable rental housing on the private market.</p> <p><b>Clients Served:</b> In order to qualify for the Section 8 Housing Choice Voucher Program, applicants must earn less than the following income limits established by the U.S. Department of Housing and Urban Development on 12/21/2015. Click <a href="#">Here</a>.</p>

<p><b><u><a href="#">Idaho Medicaid</a></u></b></p> <p><b>Phone:</b> 1-877-456-1233</p> <p><u><a href="http://healthandwelfare.idaho.gov/Default.aspx?TabId=123">http://healthandwelfare.idaho.gov/Default.aspx?TabId=123</a></u></p>	<p>Medicaid has different programs available that provide health coverage for:</p> <ul style="list-style-type: none"><li>• Children under age 19</li><li>• Parents or other related adults with children under age 19</li><li>• Pregnant women</li><li>• Women diagnosed with breast or cervical cancer or pre-cancer</li><li>• People aged 65 or older</li><li>• People who are blind or disabled (using Social Security criteria)</li></ul> <p><b>Clients Served:</b> All individuals who meet eligibility requirements. Eligibility criteria may be found <u><a href="#">here</a></u>.</p>
---	---



## Idaho (Northern Region)

(Including Coeur d’Alene, Sandpoint, and Lapwai)

### Native Specific Services

Organization	Services Provided
<p><b><u>Child Protection</u></b></p> <p>385 Agency Rd Lapwai, ID 83540 <b>Phone:</b> (208) 843-7302 Fax: (208) 843-9401</p> <p><a href="http://www.nezperce.org/Official/Social%20Services/childprotection.htm">http://www.nezperce.org/Official/Social Services/childprotection.htm</a></p>	<p>Provides intervention, prevention, case management, referral, collateral, and collaborative services to children who are victims of or at risk of child abuse and neglect.</p> <p><b>Clients Served:</b> Native Youth at risk of child abuse and neglect.</p>
<p><b><u>Nez Perce Tribe Children’s Home</u></b></p> <p>106 Parade St. Lapwai, ID 83540 <b>Phone:</b>(208) 843-7304 Email: joni2@nezperce.org</p> <p><a href="http://www.nezperce.org/official/Social%20Services/childrenshome.htm">http://www.nezperce.org/official/Social Services/childrenshome.htm</a></p>	<p>NPTCH is available for children between the ages of birth through 17 years old. NPTCH receives children by referral by Child Protection Services or Nez Perce Tribe Law Enforcement. NPTCH serves Nez Perce Tribal members, or as referred by CPS or Tribal Law Enforcement. NPTCH also provides Respite care for foster parents and families, in which NPTCH provides all care and support activities for the child as needed.</p> <p><b>Clients Served:</b> Youth on the reservation ages of birth-17.</p>
<p><b><u>Women’s Outreach Program</u></b></p> <p>Warm Fires Resource Center 101 Agency Rd Lapwai, ID 83540 <b>Phone:</b> (208) 621-4690 <b>24 Hour Number:</b> 1-855-803-4685</p>	<p>Provides services to victims of intimate partner violence, dating violence, sexual assault, stalking, and Elder abuse.</p> <p><b>Clients Served:</b> Women.</p>

<p><b><u><a href="#">Commodity Foods USDA Food &amp; Nutrition Services</a></u></b></p> <p>Nez Perce Reservation Lapwai, ID 83540 <b>Phone:</b> (208) 843-7305 Fax: (208) 843-7401</p> <p><u><a href="http://www.nezperce.org/Official/Social%20Services/commodityfoods.htm">www.nezperce.org/Official/Social%20Services/commodityfoods.htm</a></u></p>	<p>The Nez Perce Tribe USDA Food and Nutrition Services provides surplus commodity foods to needy families on or near the Nez Perce Indian Reservation.</p> <p><b>Clients Served:</b> Single and Family services, Needy families on or near the reservation.</p>
<p><b><u><a href="#">Nez Perce Senior Citizen Program</a></u></b></p> <p>Nez Perce Kamiah, ID <b>Phone:</b> (208) 935-2526 Fax: (208) 835-0901</p> <p><u><a href="http://www.nezperce.org/official/Social%20Services/seniorcitizenprogram.htm">www.nezperce.org/official/Social%20Services/seniorcitizenprogram.htm</a></u></p>	<p>The NPSCP provides nutritional services through congregate or home delivery to eligible elders at least five days per week. Provide Education and Awareness about the resources available. Coordinate services with other programs. Support staff training. Develop Program policies and procedures to provide information and referral services to all eligible elders through networking with tribal programs, state and federal agencies and other local provides. To provide supportive services through transportation to community and tribal events.</p> <p><b>Clients Served:</b> Senior Citizens/Elders on the reservation and from other federally recognized tribes.</p>
<p><b><u><a href="#">Coeur d’Alene Tribe Social Services Dept.</a></u></b></p> <p>850 A Street Plummer, ID 83851 <b>Phone:</b> (208) 686-6802 Fax: (208) 686-2059</p> <p><u><a href="http://www.cdatribe-nsn.gov/socservices/ICWA.aspx">www.cdatribe-nsn.gov/socservices/ICWA.aspx</a></u></p>	<p>Offers administration, Family Healing Center, Career Renewal, Food Distribution, Indian Child Welfare/ Youth Shelter, Older American’s Program, STOP Violence Against Indian Women, Temporary Assistance of Needy Families (TANF).</p> <p><b>Clients Served:</b> Indian children and their families.</p>



<p><b><u><a href="#">Coeur d'Alene Food Distribution</a></u></b></p> <p>850 A Street Plummer, ID 83851 <b>Phone:</b> (208) 686-0997 Fax: (208) 686-5009 Hours: Monday-Thursday 8am-5:30pm Friday 8am-4:30pm</p> <p><u><a href="http://www.cdatribe-nsn.gov/socservices/FoodDis.aspx">www.cdatribe-nsn.gov/socservices/FoodDis.aspx</a></u></p>	<p>Provides commodity foods and nutrition education to lower income households on the Coeur d'Alene reservation.</p> <p><b>Clients Served:</b> Low Income Households on the Coeur d'Alene reservation.</p>
<p><b><u><a href="#">Coeur d'Alene Tribal Housing Authority</a></u></b></p> <p>1005 8<sup>th</sup> St. Plummer, ID 83851 <b>Phone:</b> (208) 686-1927 Fax: (208) 686-7051 Hours: Monday-Friday 8am-4:30pm</p> <p><u><a href="http://www.cdatribe-nsn.gov/socservices/Housing.aspx">www.cdatribe-nsn.gov/socservices/Housing.aspx</a></u></p>	<p>Issues bonds, provide financing, and enter into contracts with the federal government and private groups for the purpose of planning, developing and implementing comprehensive housing assistance plans for Native people residing on the reservation.</p> <p><b>Clients Served:</b> Enrolled members of the Coeur d'Alene tribe.</p>
<p><b><u><a href="#">Coeur d'Alene Indian Child Welfare/Youth Shelter Program (ICW)</a></u></b></p> <p>850 A St. Plummer, ID 83851 <b>Phone:</b> Sharon Randle, ICW Manager (208) 686-2071 Rae Holt, clerical/transport (208) 686-5604 Francis Coffey, Family Education Outreach Coordinator (208) 686-0657</p> <p><u><a href="http://www.cdatribe-nsn.gov/socservices/ICWA.aspx">www.cdatribe-nsn.gov/socservices/ICWA.aspx</a></u></p>	<p>Services Provided: Investigation of child abuse &amp; neglect reports, home monitoring, home studies, long term and permanent placements, Indian Child Welfare information and referral to other services</p> <p>Improve and maintain the emotional, spiritual, and physical health of Indian children and their families.</p> <p><b>Clients Served:</b> Native families and children living on the reservation.</p>

<p><b><u><a href="#">Coeur d’Alene Older American’s Program (OAP)</a></u></b></p> <p>850 A St. Plummer, ID 83851 <b>Phone:</b> (208) 686-1800</p> <p><a href="http://www.cdatribe-nsn.gov/socservices/OAP.aspx">www.cdatribe-nsn.gov/socservices/OAP.aspx</a></p>	<p>Provides buffet style meals Monday through Thursday at the Tribally owned Senior Center in Plummer.</p> <p><b>Clients Served:</b> serves tribal elders and their spouses 55 years of age and older.</p>
<p><b><u><a href="#">Coeur d’Alene Stop Violence Against Indian Women (STOP)</a></u></b></p> <p>160 11<sup>th</sup> St Plummer, ID 83851 <b>Phone:</b> Bernie LaSarte (208) 6860601 Mandy Aripa (208) 686-2049 Fax: (208) 686-5706 Hours: Monday-Friday 8am-4:30pm</p> <p><a href="http://www.cdatribe-nsn.gov/socservices/Stop.aspx">www.cdatribe-nsn.gov/socservices/Stop.aspx</a></p>	<p>Provides confidential victim advocacy through: Crisis intervention, victim advocacy, court advocacy, Information and referral, resource referral, technical assistance to agencies, other departments, professionals, etc., community outreach, counseling, domestic violence offender intervention, transportation, client assistance, education and awareness trainings, support groups.</p> <p><b>Clients Served:</b> Victims of domestic violence and their children.</p>
<p><b><u><a href="#">Coeur d’Alene Temporary Assistance to Needy Families (TANF)</a></u></b></p> <p>850 A St. Plummer, ID 83851 <b>Phone:</b> (208) 686-5621 Appointments: (208) 686-6306</p> <p><a href="http://www.cdatribe-nsn.gov/socservices/TANF.aspx">www.cdatribe-nsn.gov/socservices/TANF.aspx</a></p>	<p>Provides commodity foods and nutrition education to lower income households on the Coeur d’Alene reservation.</p> <p><b>Clients Served:</b> Low Income Households on the Coeur d’Alene reservation.</p>

<p><b><u>Kootenai Tribe Health Clinic</u></b></p> <p>PO BOX 1269 Bonners Ferry, ID 83805 Tribal Headquarters: 208-267-3519 Tribal Health Department hours: Clinic hours: Tuesday noon - 3:00 p.m. Thursday 1:00 p.m. - 4:00 p.m.</p>	<p>Provides commodity foods and nutrition education to lower income households on the Coeur d'Alene reservation. Nurse is also available Tuesday and Thursday in the morning. Appointments may be scheduled at (208) 267-5223.</p> <p><b>Clients Served:</b> Low Income Households on the Coeur d'Alene reservation.</p>
--	--

## Emergency Services

Organization	Services Provided
<p><b><u><a href="#">Idaho Department of Health and Welfare Emergency Medical Services</a></u></b></p> <p><b>Phone:</b> (208) 334-4000 1 (877) 554-3367 Fax: (208) 334-4015 Email: idahoEMS@dhw.idaho.gov</p> <p><u><a href="http://www.healthandwelfare.idaho.gov/medical/emergencymedicalservices/tabid/117/default.aspx">http://www.healthandwelfare.idaho.gov/medical/emergencymedicalservices/tabid/117/default.aspx</a></u></p>	<p>Provides Education, Agency Licensure, Business Operations &amp; Support, State Communication, Public Health Preparedness, Physician Commission, Provider Licensure, EMS for Children, Committees &amp; Working Groups, Grants, Time Sensitive Emergency, Community Health EMS.</p> <p><b>Clients Served:</b> All Individuals.</p>
<p><b><u><a href="#">Victim Advocate Services Team (VAST)</a></u></b></p> <p>1500 Highway 2 Sandpoint, ID 83864 <b>Phone:</b> (208) 255-3630</p> <p><u><a href="http://bonnercounty.us/victim-advocate-vast/">http://bonnercounty.us/victim-advocate-vast/</a></u></p>	<p>Providing direct, immediate services to victims of all crimes, predominantly victims of domestic violence and sexual assault. Services include: 24 hour crisis intervention to crime victims and law enforcement, civil protection order information and assistance, emergency temporary shelter, community referrals, court advocacy, legal referrals, transportation assistance, resource library, community outreach programs, victim/witness coordination, Translation services.</p> <p><b>Clients Served:</b> all individuals who are victims of crimes, though predominantly focused on victims of domestic violence and sexual assault.</p>

<p><b><u><a href="#">St. Vincent de Paul Emergency Shelter</a></u></b></p> <p>201 E. Harrison Ave. Coeur d’Alene 83814 <b>Phone:</b> 208-664-3095 ext 363</p> <p><a href="http://www.stvincentdepaulcda.org/SocialServices.aspx">http://www.stvincentdepaulcda.org/SocialServices.aspx</a></p>	<p>Each shelter provides enough space to sleep twelve guests per night. Each guest also receives dinner at the Community Dining Hall and has the opportunity to receive information and referrals to needed services, job counseling, and life skills classes. While at the shelter guests volunteer time at the thrift store and do needed chores at the shelter. They also have up to 7 days to find employment and are required to save half of their income so they will have money available for their own residence. Shelters are open 7 days a week, 24 hours a day and guests can stay for up to 30 days. Both are also drug and alcohol free (as are all St. Vincent facilities) and guests are expected to be substance free on or off the premises.</p> <p><b>Clients Served:</b> Men, Women, and Children.</p>
<p><b><u><a href="#">St. Vincent de Paul Emergency Assistance</a></u></b></p> <p>201 E. Harrison Ave. Coeur d’Alene 83814 <b>Phone:</b> 208-664-3095</p> <p><a href="http://www.stvincentdepaulcda.org/SocialServices.aspx">http://www.stvincentdepaulcda.org/SocialServices.aspx</a></p>	<p>Services include: clothing, blankets, household goods, a motel or gas voucher, hygiene products, a bus ticket, or a hot meal.</p> <p><b>Clients Served:</b> All individuals.</p>

## Sexual Assault Nurse Examiner Services

Organization	Services Provided
<p><a href="#">Terry Reilly</a></p> <p><u>SANE Solutions- Boise</u>                      408 North Allumbaugh Street                      Boise, ID 83704  <b>Phone:</b> (208) 323-9600  <b>Fax:</b> (208) 323-9606  <b>Hours:</b> Monday-Thursday 8am-5pm</p> <p><u>SANE Solutions- Nampa</u>                      1504 3<sup>rd</sup> St. N.                      Nampa, ID 83687  <b>Phone:</b> (208) 442-6385  <b>Fax:</b> (208) 463-4390  <b>TDY:</b> (208) 318-2100</p> <p><u>SANE Solutions- Payette</u>                      540 South 16<sup>th</sup> Street #106                      Payette, ID 83661  <b>TDY:</b> (208) 318-2100</p> <p><a href="http://www.trhs.org/services/behavioral-health/sane/">www.trhs.org/services/behavioral-health/sane/</a></p>	<p>The SANE Solutions program is designed to help individuals and families heal from the trauma of sexual abuse. The program is dedicated to empowering clients to live healthy and successful lives following trauma. They also work with sexual offenders and domestic batterers in an effort to prevent further trauma.</p> <p>Victim Services Offered:</p> <ul style="list-style-type: none"> <li>• Personal Safety and Community Education</li> <li>• Protective Parenting Education</li> <li>• Individual Counseling</li> <li>• Family Counseling</li> <li>• Group Counseling</li> </ul> <p>Offender Services Offered:</p> <ul style="list-style-type: none"> <li>• Psychosexual Evaluations</li> <li>• Intensive Outpatient Gender Specific, Group Treatment</li> <li>• Aftercare Treatment</li> </ul> <p>Family Violence Prevention:</p> <ul style="list-style-type: none"> <li>• Intensive Outpatient Gender Specific Group Treatment</li> <li>• Cognitive Self-Change Classes</li> <li>• Anger Management</li> </ul> <p><b>Clients Served:</b> Victims and offenders of sexual assault and domestic violence.</p>

## Shelter and Housing Assistance Services

Organization	Services Provided
<p><b><u><a href="#">St. Vincent Transitional Housing</a></u></b></p> <p>1428 N. 1<sup>st</sup> Street, Coeur d'Alene, ID 83814 <b>Phone:</b> (208) 664-3095 ext. 382</p> <p><u><a href="http://www.stvincentdepaulcda.org/Housing/TransitionalHousing.aspx">www.stvincentdepaulcda.org/Housing/TransitionalHousing.aspx</a></u></p>	<p>Transitional housing 27 Units in Coeur d'Alene 10 Units in Wallace 5 Units in Post Falls</p> <p><b>Clients Served:</b> Families w/ Children</p>
<p><b><u><a href="#">Transitions in Progress Services (T.I.P.S.) Trestle Creek</a></u></b></p> <p>71 Freeman Lane Hope, ID 83836 <b>Phone:</b> (208) 265-2952 Email: TC@transitionsinprogress.org</p> <p><u><a href="http://www.transitionsinprogress.org/services/supportive-housing/">www.transitionsinprogress.org/services/supportive-housing/</a></u></p>	<p>Transitional Housing, 8 Units; 23 Beds</p> <p><b>Clients Served:</b> Families w/ Children; Women.</p>
<p><b><u><a href="#">The Blue Haven</a></u></b></p> <p>330 South Florence Sandpoint, ID 83864 <b>Phone:</b> (208) 265- 2952 Email: bp@transitionsinprogress.org</p> <p><u><a href="http://www.transitionsinprogress.org/services/supportive-housing/">www.transitionsinprogress.org/services/supportive-housing/</a></u></p>	<p>Transitional Housing, 12 Units; 32 Beds.</p> <p><b>Clients Served:</b> Families w/ Children.</p>
<p><b><u><a href="#">Hayden Lake Friends Church</a></u></b></p> <p>251 W. Miles Ave Hayden, ID 83835 Phone: (208) 772-7544 <u><a href="http://www.thisisouranthem.com">www.thisisouranthem.com</a></u></p>	<p>20 Beds.</p> <p><b>Clients Served:</b> Single Adults and Families w/ Children.</p>

<p><b><u>St. Vincent de Paul Men’s Shelter</u></b></p> <p>1321 N. First St.                  Coeur d’Alene, ID 83184                  Administrative Office:                  201 E. Harrison                  Coeur d’Alene, ID 83814</p> <p><b>Phone:</b> (208) 664-3095                  James Harris- (208) 664-3095 ext 359                  John Synovetz- (208) 664-3095 ext 363</p> <p><a href="http://www.stvincentdepaulcda.org">www.stvincentdepaulcda.org</a></p>	<p>10 Beds.</p> <p><b>Clients Served:</b> Men Only.</p>
<p><b><u>St. Vincent de Paul Women’s Shelter</u></b></p> <p>1321 N. First St.                  Coeur d’Alene, ID 83814                  Administrative Office: 201 E.                  Harrison                  Coeur d’Alene, ID 83814</p> <p><b>Phone:</b> (208) 664-3095                  James Harris- (208) 664-3095 ext 359                  John Synovetz- (208) 664-3095 ext 363</p> <p><a href="http://www.stvincentdepaulcda.org">www.stvincentdepaulcda.org</a></p>	<p>12 Beds.</p> <p><b>Clients Served:</b> Single Women; Women w/ Children.</p>



<p><b><u><a href="#">North Idaho Violence Prevention Center</a></u></b></p> <p>850 N 4<sup>th</sup> St. Coeur d'Alene, ID 83814 <b>Phone:</b> (208) 664-9303</p> <p><a href="http://www.safepassageid.org">http://www.safepassageid.org</a></p>	<p>Emergency Shelter, 30 days of safe shelter, on-site advocacy, safety planning, food, clothing, clean bedding, and hygiene necessities 24 hours a day, 7 days a week. Case management is available to help survivors connect with services such as subsidized housing, employment support, transportation assistance, child care resources, and other services as appropriate. We also partner with the Kootenai Humane Society so that victims can bring pets to the shelter—which helps soothe traumatized children who must leave home quickly. 15 beds.</p> <p><b>Clients Served:</b> Survivors of domestic violence or sexual violence and their children.</p>
<p><b><u><a href="#">Children's Village Inc.</a></u></b></p> <p>1350 W. Hanley Ave Coeur d'Alene, ID 83815 <b>Phone:</b> (208) 667-1189</p> <p><a href="http://www.thechildrensvillage.org">www.thechildrensvillage.org</a></p>	<p>Emergency Shelter, 10 Beds.</p> <p><b>Clients Served:</b> Homes for Children birth to 18 Years.</p>
<p><b><u><a href="#">St. Pius Church</a></u></b></p> <p>625 E. Haycraft Ave Coeur d'Alene, ID 83815 <b>Phone:</b> (208) 765-5108</p> <p><a href="http://www.stpiuscda.org/index.php?page=Home">www.stpiuscda.org/index.php?page=Home</a></p>	<p>8 Beds.</p> <p><b>Clients Served:</b> Women and Small Children.</p>
<p><b><u><a href="#">OASIS Post Falls Police Dept.</a></u></b></p> <p>1717 E Polston Ave Post Falls, ID 83854 <b>Phone:</b> (208) 773-3517</p> <p><a href="http://www.postfallspolice.com">www.postfallspolice.com</a></p>	<p>5 Beds.</p> <p><b>Clients Served:</b> Persons fleeing Domestic Violence.</p>

<p><b><u>Bonner Gospel Mission</u></b> Faith Based Services</p> <p>455 Triangle Dr Ponderay, ID 83852 <b>Phone:</b> (208) 263-6698</p>	<p>Christian-based shelter for men, providing food, beds, and Bible studies to provide God’s answers for their needs.24 Beds.</p> <p><b>Clients Served:</b> Single Men.</p>
<p><b><u>Transitions in Progress</u></b></p> <p>330 S. Florence Sandpoint, ID 83864 <b>Phone:</b> (208) 265-2952 Email: tmartinsen@transitionsinprogress.org</p> <p><a href="http://www.transitionsinprogress.org">www.transitionsinprogress.org</a></p>	<p>15 Beds.</p> <p><b>Clients Served:</b> Persons fleeing Domestic Violence.</p>
<p><b><u>Sojourner’s Alliance</u></b></p> <p>627 N Van Buren St Moscow, ID 83843 <b>Phone:</b> (208) 883-3438</p> <p><a href="http://www.sojournerdsalliance.org">http://www.sojournerdsalliance.org</a></p>	<p>34 Beds.</p> <p><b>Clients Served:</b> Single Men and Women; Families w/ Children.</p>
<p><b><u>Nez Perce Tribe Children’s Home</u></b></p> <p>106 Parade St. P.O. Box 365 Lapwai, ID 83540 <b>Phone:</b>(208) 843-7304 Email: joni2@nezperce.org</p> <p><a href="http://www.nezperce.org/official/Social%20Services/childrenshome.htm">www.nezperce.org/official/Social%20Services/childrenshome.htm</a></p>	<p>Provides housing services.</p> <p><b>Clients Served:</b> Short term care for Children removed from their families</p>

<p><b><u>YWCA Apts</u></b></p> <p>300 Main St Lewiston, ID 83501 <b>Phone:</b> (208) 743-1535</p> <p><a href="http://www.housingidaho.com/pdfs/ID_Pa_nhandle.pdf">www.housingidaho.com/pdfs/ID_Pa_nhandle.pdf</a></p>	<p>10 Units.</p> <p><b>Clients Served:</b> Families w/ Children.</p>
<p><b><u>YWCA Domestic Violence Shelter</u></b></p> <p>300 Main St. Lewiston, ID 83501 <b>Phone:</b> (208) 743-1535</p> <p><a href="http://www.ywcaidaho.org/?contact">www.ywcaidaho.org/?contact</a></p>	<p>12 Beds.</p> <p><b>Clients Served:</b> Persons fleeing Domestic Violence.</p>
<p><b><u>Alternative to Violence of the Palouse</u></b></p> <p>627 N Van Buren St. Moscow, ID 83843 <b>Phone:</b> (208) 882-2490</p> <p><a href="http://www.atvp.org">www.atvp.org</a></p>	<p>14 Beds.</p> <p><b>Clients Served:</b> Persons fleeing Domestic Violence.</p>
<p><b><u>Sojourner's Alliance</u></b></p> <p>627 N Van Buren St Moscow, ID 83843 <b>Phone:</b> (208) 883-3438</p> <p><a href="http://www.sojournerdsalliance.org">www.sojournerdsalliance.org</a></p>	<p>2 Units; 23 Beds.</p> <p><b>Clients Served:</b> Single Women; Families w/ Children.</p>

## Legal Services

Organization	Services Provided
<p><b><u><a href="#">Idaho Legal Aid Services</a></u></b></p> <p><u>Coeur d’Alene Office</u> 610 W. Hubbard Ave, Suite 219 Coeur d’Alene, ID 83814 <b>Phone:</b> (208) 667-9559 <b>Fax:</b> (208) 644-0931</p> <p><u><a href="http://www.idaholegalaid.org/node/1054/coeur-dalene-office-idaho-legal-aid-services">www.idaholegalaid.org/node/1054/coeur-dalene-office-idaho-legal-aid-services</a></u></p> <p><u>Lewiston Office</u> 633 Main Street, Suite 103 Lewiston, ID 83501 <b>Phone:</b> (208) 743-1556 <b>Fax:</b> (208) 743-3261</p> <p><u><a href="http://www.idaholegalaid.org/node/1056/lewiston-office-idaho-legal-aid-services">www.idaholegalaid.org/node/1056/lewiston-office-idaho-legal-aid-services</a></u></p>	<p>Client Services:</p> <ul style="list-style-type: none"> <li>• Family Law</li> <li>• Migrant</li> <li>• Seniors</li> <li>• Domestic Violence</li> <li>• Native American</li> <li>• Housing</li> <li>• Public Benefits</li> </ul> <p>Help clients:</p> <ul style="list-style-type: none"> <li>• Escape Domestic Violence</li> <li>• Avoid Homelessness</li> <li>• Obtain food, health care, and other benefits</li> </ul> <p>Help Community by:</p> <ul style="list-style-type: none"> <li>• Providing outreach and education</li> <li>• Supporting coalitions among the legal community to fight social problems like domestic violence</li> <li>• Discouraging discrimination</li> </ul> <p><b>Clients Served:</b> N/A</p>
<p><b><u><a href="#">Idaho Legal Assistance for Victims Initiative</a></u></b></p> <p><b>Phone:</b> 1-888-293-6118, call for an appointment</p> <p><u><a href="http://www.idvsa.org/initiatives/legal-assistance/">http://www.idvsa.org/initiatives/legal-assistance/</a></u></p>	<p>The Idaho Coalition Against Sexual &amp; Domestic Violence partners with Idaho Legal Aid Services and Idaho Volunteer Lawyers Program to provide free civil legal representation to individuals who have been sexually assaulted that have a civil legal need arising from the sexual assault.</p> <p><b>Clients Served:</b> Individuals who have been sexually assaulted and need civil legal need arising from the assault.</p>

## Children, Youth, and Family Services

Organization	Services Provided
<p><b><u><a href="#">Idaho Department of Health and Welfare Ironwood Building</a></u></b></p> <p>1120 Ironwood Drive Coeur d’Alene, ID 83814 <b>Child Support Services</b> 1-800-356-9868</p> <p>Hours: 8:00am – 5:00pm Monday through Friday (except holidays)</p> <p><a href="http://www.healthandwelfare.idaho.gov">http://www.healthandwelfare.idaho.gov</a></p>	<p>Establishment of child support obligations, paternity establishment, child support enforcement, child support orders, etc..</p> <p><b>Clients Served:</b> all individuals.</p>
<p><b><u><a href="#">Ironwood Building</a></u></b></p> <p>1250 Ironwood Drive Suite 100 Coeur d’Alene, ID83814-2681 Child Protection Reporting (24-hour): 1-855-552-5437</p> <p>Hours: 8:00am – 5:00pm Monday through Friday (except holidays)</p> <p><a href="http://www.healthandwelfare.idaho.gov">http://www.healthandwelfare.idaho.gov</a></p>	<p>Self-Reliance Benefits Program including services such as: Food Stamps, Family Medical/Medicaid Assistance, Idaho Child Care Program, Temporary Assistance for Families in Idaho (TAFI), Aid for the Aged, Blind &amp; Disabled (AABD), Personal Care Services, Home and Community Based Services and Nursing Home Assistance.</p> <p><b>Clients Served:</b> all individuals.</p>
<p><b><u><a href="#">Ironwood Building</a></u></b></p> <p>1250 Ironwood Drive Suite 100 Coeur d’Alene, ID83814-2681 <b>Children &amp; Family Services</b> 208-769-1515</p> <p><a href="http://www.healthandwelfare.idaho.gov">http://www.healthandwelfare.idaho.gov</a></p>	<p>Child Protection, Adoptions, Foster Care Licensing.</p> <p><b>Clients Served:</b> All individuals.</p>

<p><b><u>Moody Building</u></b></p> <p>2195 Ironwood Court Coeur d’Alene, ID83814-2655 <b>Behavioral Health Services Mental Health Services - Adult &amp; Children</b> 208-769-1406</p> <p>Hours: 8:00am – 5:00pm Monday through Friday (except holidays)</p> <p><a href="http://www.healthandwelfare.idaho.gov">http://www.healthandwelfare.idaho.gov</a></p>	<p>Services for adults, children and families who are in need of mental health treatment. People will not be denied services based on inability to pay. A discounted sliding fee schedule is available based on family size and incomes.</p> <p><b>Clients Served:</b> all individuals who meet eligibility requirements.</p>
<p><b><u>Moody Building</u></b></p> <p>2195 Ironwood Court Coeur d’Alene, ID83814-2655 <b>After Hours Crisis Line – Children</b> 208-769-1406 <b>After Hours Crisis Line – Adults</b> 1-888-769-1405</p> <p>Hours: 8:00am – 5:00pm Monday through Friday (except holidays)</p> <p><a href="http://www.healthandwelfare.idaho.gov">http://www.healthandwelfare.idaho.gov</a></p>	<p>Services for adults, children and families who are in need of mental health treatment. People will not be denied services based on inability to pay. A discounted sliding fee schedule is available based on family size and incomes.</p> <p><b>Clients Served:</b> all individuals who meet eligibility requirements.</p>
<p><b><u>Moody Building</u></b></p> <p>2195 Ironwood Court Coeur d’Alene, ID83814-2655 <b>Phone: 208-769-1409</b></p> <p><a href="http://www.healthandwelfare.idaho.gov">http://www.healthandwelfare.idaho.gov</a></p>	<p>DD &amp; Infant Toddler eligibility determination, early intervention services for children from birth to age three, family support, behavioral intervention.</p> <p><b>Clients Served:</b> all individuals.</p>

<p><b><u>Kellogg Office</u></b></p> <p>35 Wildcat Way Suite B Kellogg, ID 83837 <b>Children &amp; Family Services</b> 208-784-1352 <b>Child Protection Reporting:</b> 1-855-552-KIDS (855-552-5437)</p> <p><a href="http://www.healthandwelfare.idaho.gov">http://www.healthandwelfare.idaho.gov</a></p>	<p>Child Protection, Adoptions, Foster Care Licensing.</p> <p><b>Clients Served:</b> all individuals.</p>
<p><b><u>Kellogg Office</u></b></p> <p>35 Wildcat Way Suite B Kellogg, ID 83837 <b>Developmental Disabilities Program / Infant Toddler</b> 208-784-1352</p> <p><a href="http://www.healthandwelfare.idaho.gov">http://www.healthandwelfare.idaho.gov</a></p>	<p>DD &amp; Infant Toddler eligibility determination, early intervention services for children from birth to age three, family support, behavioral intervention.</p> <p><b>Clients Served:</b> all individuals.</p>
<p><b><u>Kellogg Office</u></b></p> <p>35 Wildcat Way Suite B Kellogg, ID 83837</p> <p><b>Behavioral Health Services</b> <b>Mental Health Services - Adult &amp; Children:</b> 208-784-1352 x 217 <b>Adult - After Hours Crisis Line:</b> 1-888-769-1405 <b>Children - After Hours Crisis Line:</b> 208-769-1406</p> <p><a href="http://www.healthandwelfare.idaho.gov">http://www.healthandwelfare.idaho.gov</a></p>	<p>Services for adults, children and families who are in need of mental health treatment. People will not be denied services based on inability to pay. A discounted sliding fee schedule is available based on family size and incomes.</p> <p><b>Clients Served:</b> all individuals.</p>

<p><b><u>Kellogg Office</u></b></p> <p>35 Wildcat Way Suite B Kellogg, ID 83837</p> <p><b>Family Medical/Medicaid Services</b> 1-866-326-2485</p> <p><b>Nursing Home Services</b> 1-866-255-1190</p> <p><a href="http://www.healthandwelfare.idaho.gov">http://www.healthandwelfare.idaho.gov</a></p>	<p>Self Reliance Benefits Programs such as: Food Stamps, Family Medical/Medicaid Assistance, Idaho Child Care Program, Temporary Assistance for Families in Idaho (TAFI), Aid for the Aged, Blind &amp; Disabled (AABD), Personal Care Services, Home and Community Based Services and Nursing Home Assistance.</p> <p><b>Clients Served:</b> all individuals.</p>
<p><b><u>Sandpoint-Ponderay Office</u></b></p> <p>207 Larkspur Street Ponderay, ID 83852</p> <p><b>Child Protection Reporting 24 Hour</b> 1-855-552-KIDS (855-552-5437)</p> <p><b>Children &amp; Family Services</b> (Child Protection, Adoptions, Foster Care Licensing) 208-265-4523</p> <p><a href="http://www.healthandwelfare.idaho.gov">http://www.healthandwelfare.idaho.gov</a></p>	<p>Self Reliance Benefits Programs such as: Food Stamps, Family Medical/Medicaid Assistance, Idaho Child Care Program, Temporary Assistance for Families in Idaho (TAFI), Aid for the Aged, Blind &amp; Disabled (AABD), Personal Care Services, Home and Community Based Services and Nursing Home Assistance.</p> <p><b>Clients Served:</b> all individuals.</p>
<p><b><u>Sandpoint-Ponderay Office</u></b></p> <p>207 Larkspur Street Ponderay, ID 83852</p> <p><b>Developmental Disabilities Program / Infant Toddler</b> 208-265-4593</p> <p><a href="http://www.healthandwelfare.idaho.gov">http://www.healthandwelfare.idaho.gov</a></p>	<p>Self Reliance Benefits Program such as: DD &amp; Infant Toddler eligibility determination, early intervention services for children from birth to age three, family support, behavioral intervention.</p> <p><b>Clients Served:</b> all individuals.</p>



<p><b><u>Sandpoint-Ponderay Office</u></b></p> <p>207 Larkspur Street Ponderay, ID 83852</p> <p><b>Behavioral Health Services Mental Health Services / Adult &amp; Children</b></p> <p>208-265-4535</p> <p><b>Adult - After Hours Crisis Line</b> 1-888-769-1405</p> <p><b>Children - After Hours Crisis Line</b> 1-888-769-1405</p> <p><a href="http://www.healthandwelfare.idaho.gov">http://www.healthandwelfare.idaho.gov</a></p>	<p>Services for adults, children and families who are in need of mental health treatment. People will not be denied services based on inability to pay. A discounted sliding fee schedule is available based on family size and incomes.</p> <p><b>Clients Served:</b> all individuals.</p>
<p><b><u>Camas Resource Center</u></b></p> <p>216 South C Street PO Box 548 Grangeville, ID 83530</p> <p><b>Child Protection Reporting 24 Hour:</b> 1-855-552-5437</p> <p><b>Children &amp; Family Services:</b> 208-983-2522</p> <p><a href="http://www.healthandwelfare.idaho.gov">http://www.healthandwelfare.idaho.gov</a></p>	<p>Self Reliance Benefits Program such as: Food Stamps, Family Medical/Medicaid Assistance, Idaho Child Care Program, Temporary Assistance for Families in Idaho (TAFI), Aid for the Aged, Blind &amp; Disabled (AABD), Personal Care Services, Home and Community Based Services and Nursing Home Assistance.</p> <p><b>Clients Served:</b> all individuals.</p>
<p><b><u>Camas Resource Center</u></b></p> <p>216 South C Street PO Box 548 Grangeville, ID 83530</p> <p><b>Developmental Disabilities Program / Infant Toddler:</b> 208-983-2522</p> <p><a href="http://www.healthandwelfare.idaho.gov">http://www.healthandwelfare.idaho.gov</a></p>	<p>DD &amp; Infant Toddler eligibility determination, early intervention services for children from birth to age three, family support, behavioral intervention.</p> <p><b>Clients Served:</b> all individuals.</p>

<p><a href="#"><u>Camas Resource Center</u></a></p> <p>216 South C Street PO Box 548 Grangeville, ID 83530</p> <p><b>Behavioral Health Services</b> <b>Mental Health Services / Adult and Children:</b> 208-983-2300 <b>Adult and Children - After Hours Crisis Line:</b> 208-983-2300</p> <p><a href="http://www.healthandwelfare.idaho.gov"><u>http://www.healthandwelfare.idaho.gov</u></a></p>	<p>Self Reliance Benefits Program such as: Food Stamps, Family Medical/Medicaid Assistance, Idaho Child Care Program, Temporary Assistance for Families in Idaho (TAFI), Aid for the Aged, Blind &amp; Disabled (AABD), Personal Care Services, Home and Community Based Services and Nursing Home Assistance.</p> <p><b>Clients Served:</b> all individuals.</p>
<p><a href="#"><u>Camas Resource Center</u></a></p> <p>216 South C Street PO Box 548 Grangeville, ID 83530</p> <p><b>Substance Use Services</b> Call our contract provider BPA Health at 1-800-922-3406.</p> <p><a href="http://www.healthandwelfare.idaho.gov"><u>http://www.healthandwelfare.idaho.gov</u></a></p>	<p>Self Reliance Benefits Program such as: Food Stamps, Family Medical/Medicaid Assistance, Idaho Child Care Program, Temporary Assistance for Families in Idaho (TAFI), Aid for the Aged, Blind &amp; Disabled (AABD), Personal Care Services, Home and Community Based Services and Nursing Home Assistance.</p> <p><b>Clients Served:</b> all individuals.</p>
<p><a href="#"><u>Lewiston State Office Building</u></a></p> <p>1118 F Street PO Drawer B Lewiston, ID 83501</p> <p><b>Child Protection Reporting 24-hour:</b> 1-855-552-5437 <b>Children &amp; Family Services:</b> 208-799-4360</p> <p><a href="http://www.healthandwelfare.idaho.gov"><u>http://www.healthandwelfare.idaho.gov</u></a></p>	<p>Self Reliance Benefits Program such as: Food Stamps, Family Medical/Medicaid Assistance, Idaho Child Care Program, Temporary Assistance for Families in Idaho (TAFI), Aid for the Aged, Blind &amp; Disabled (AABD), Personal Care Services, Home and Community Based Services and Nursing Home Assistance.</p> <p><b>Clients Served:</b> all individuals.</p>

<p><b><u>Lewiston State Office Building</u></b></p> <p>1118 F Street PO Drawer B Lewiston, ID 83501</p> <p><b>Behavioral Health Services Mental Health Services / Adult &amp; Children: 208-799-4440 Adult and Children - After Hours Crisis Line: 208-799-4440</b></p> <p><a href="http://www.healthandwelfare.idaho.gov">http://www.healthandwelfare.idaho.gov</a></p>	<p>Services for adults, children and families in need of mental health treatment. People will not be denied services based on inability to pay. A discounted sliding fee schedule is available based on family size and incomes.</p> <p><b>Clients Served:</b> all individuals.</p>
<p><b><u>Lewiston State Office Building</u></b></p> <p>1118 F Street PO Drawer B Lewiston, ID 83501</p> <p><b>Substance Use Services</b> Contact our contract provider BPA Health at 1-800-922-3406.</p> <p><a href="http://www.healthandwelfare.idaho.gov">http://www.healthandwelfare.idaho.gov</a></p>	<p>Self Reliance Benefits Program, Food Stamps, Family Medical/Medicaid Assistance, Idaho Child Care Program, Temporary Assistance for Families in Idaho (TAFI), Aid for the Aged, Blind &amp; Disabled (AABD), Personal Care Services, Home and Community Based Services and Nursing Home Assistance.</p> <p><b>Clients Served:</b> all individuals.</p>
<p><b><u>Lewiston Sixteenth Avenue Building</u></b></p> <p>2604 16th Avenue PO Drawer B Lewiston, ID 83501</p> <p><b>Developmental Disabilities Program / Infant Toddler</b> 208-799-3460</p> <p><a href="http://www.healthandwelfare.idaho.gov">http://www.healthandwelfare.idaho.gov</a></p>	<p>DD &amp; Infant Toddler eligibility determination, early intervention services for children from birth to age three, family support, behavioral intervention.</p> <p><b>Clients Served:</b> all individuals.</p>

<p><b><u>Moscow Office</u></b></p> <p>1350 Troy Highway Moscow, ID 83843 <b>Child Protection Reporting 24-hour:</b> 1-855-552-5437 <b>Children &amp; Family Services:</b> 208-882-0670</p> <p><a href="http://www.healthandwelfare.idaho.gov">http://www.healthandwelfare.idaho.gov</a></p>	<p>Child Protection, Adoptions, Foster Care Licensing.</p> <p><b>Clients Served:</b> all individuals.</p>
<p><b><u>Moscow Office</u></b></p> <p>1350 Troy Highway Moscow, ID 83843 <b>Developmental Disabilities Program / Infant Toddler</b> 208-883-4529</p> <p><a href="http://www.healthandwelfare.idaho.gov">http://www.healthandwelfare.idaho.gov</a></p>	<p>(DD &amp; Infant Toddler eligibility determination, early intervention services for children from birth to age three, family support, behavioral intervention)</p> <p><b>Clients Served:</b> all individuals.</p>
<p><b><u>Moscow Office</u></b></p> <p>1350 Troy Highway Moscow, ID 83843 <b>Behavioral Health Services</b> <b>Mental Health Services / Adult &amp; Children:</b> 208-882-0562 <b>Adult - After Hours Crisis Line:</b> 208-882-0562 <b>Children - After Hours Crisis Line:</b> 208-882-0562</p> <p><a href="http://www.healthandwelfare.idaho.gov">http://www.healthandwelfare.idaho.gov</a></p>	<p>Services for adults, children and families who are in need of mental health treatment. People will not be denied services based on inability to pay. A discounted sliding fee schedule is available based on family size and incomes.</p> <p><b>Clients Served:</b> all individuals.</p>

<p><b><u>Caldwell Office</u></b></p> <p>3402 Franklin Rd. Caldwell, Idaho 83605 <b>Child Support Services</b> 1-800-356-9868 or 334-2479</p> <p><a href="http://www.healthandwelfare.idaho.gov">http://www.healthandwelfare.idaho.gov</a></p>	<p>Establishment of child support obligations, paternity establishment, child support enforcement, alter child support orders, Child Protection, Adoptions, Foster Care Licensing, Day Care Licensing.</p> <p><b>Clients Served:</b> all individuals.</p>
<p><b><u>Caldwell Office</u></b></p> <p>3402 Franklin Rd. Caldwell, Idaho 83605 <b>Developmental Disabilities Program / Infant Toddler</b> 208-465-8460</p> <p><a href="http://www.healthandwelfare.idaho.gov">http://www.healthandwelfare.idaho.gov</a></p>	<p>DD &amp; Infant Toddler eligibility determination, early intervention services for children from birth to age three, family support, behavioral intervention.</p> <p><b>Clients Served:</b> all individuals.</p>
<p><b><u>Caldwell Office</u></b></p> <p>3402 Franklin Rd. Caldwell, Idaho 83605 <b>Behavioral Health Services Mental Health Services / Adult &amp; Children:</b> 208-459-0092</p> <p><a href="http://www.healthandwelfare.idaho.gov">http://www.healthandwelfare.idaho.gov</a></p>	<p>Services for adults, children and families who are in need of mental health treatment. People will not be denied services based on inability to pay. A discounted sliding fee schedule is available based on family size and incomes.</p> <p><b>Clients Served:</b> all individuals.</p>
<p><b><u>Nampa Office</u></b></p> <p>823 Park Centre Way Nampa, Idaho 83651 <b>Phone:</b> 208-455-7000</p> <p><a href="http://www.healthandwelfare.idaho.gov">http://www.healthandwelfare.idaho.gov</a></p>	<p>Child Protection, Adoptions, Foster Care Licensing, Day Care Licensing.</p> <p><b>Clients Served:</b> All individuals.</p>
	<p>DD &amp; Infant Toddler eligibility determination, early</p>

<p><b><u>Nampa Office</u></b></p> <p>823 Park Centre Way Nampa, Idaho 83651 <b>Developmental Disabilities Program / Infant Toddler</b> 208-465-8460</p> <p><a href="http://www.healthandwelfare.idaho.gov">http://www.healthandwelfare.idaho.gov</a></p>	<p>intervention services for children from birth to age three, family support, behavioral intervention.</p> <p><b>Clients Served:</b> all individuals.</p>
<p><b><u>Nampa Office</u></b></p> <p>823 Park Centre Way Nampa, Idaho 83651 <b>Behavioral Health Services Mental Health Services / Adult &amp; Children</b> Contact the Caldwell office at 208-459-0092 or call 1-800-424-0297</p> <p><a href="http://www.healthandwelfare.idaho.gov">http://www.healthandwelfare.idaho.gov</a></p>	<p>Services for adults, children and families who are in need of mental health treatment. People will not be denied services based on inability to pay. A discounted sliding fee schedule is available based on family size and incomes.</p> <p><b>Clients Served:</b> all individuals.</p>
<p><b><u>Nampa Office</u></b></p> <p>823 Park Centre Way Nampa, Idaho 83651 <b>Financial Assistance &amp; Food Stamps</b> 1-877-456-1233 or 334-6700</p> <p><a href="http://www.healthandwelfare.idaho.gov">http://www.healthandwelfare.idaho.gov</a></p>	<p>Self Reliance Benefits Program, Food Stamps, Family Medical/Medicaid Assistance, Idaho Child Care Program, Temporary Assistance for Families in Idaho (TAFI), Aid for the Aged, Blind &amp; Disabled (AABD), Personal Care Services, Home and Community Based Services and Nursing Home Assistance.</p> <p><b>Clients Served:</b> all individuals.</p>

<p><b><u>Payette Office</u></b></p> <p>515 N. 16th Street Payette, Idaho 83661</p> <p><b>Developmental Disabilities Program / Infant Toddler</b> 208-642-6420</p> <p><a href="http://www.healthandwelfare.idaho.gov">http://www.healthandwelfare.idaho.gov</a></p>	<p>DD &amp; Infant Toddler eligibility determination, early intervention services for children from birth to age three, family support, behavioral intervention.</p> <p><b>Clients Served:</b> all individuals.</p>
<p><b><u>Payette Office</u></b></p> <p>515 N. 16th Street Payette, Idaho 83661</p> <p><b>Behavioral Health Services Mental Health Services / Adult &amp; Children</b> 208-642-6416</p> <p><a href="http://www.healthandwelfare.idaho.gov">http://www.healthandwelfare.idaho.gov</a></p>	<p>Services for adults, children and families who are in need of mental health treatment. People will not be denied services based on inability to pay. A discounted sliding fee schedule is available based on family size and incomes.</p> <p><b>Clients Served:</b> all individuals.</p>

## LGBTQ/2 Services

Organization	Services Provided
<p><b><u><a href="#">The Community Center for LGBT People of Idaho</a></u></b></p> <p>305 E 37<sup>th</sup> Street Garden City, ID 83714 <b>Phone:</b> (208) 336-3870</p> <p><a href="http://www.tccidaho.org">www.tccidaho.org</a></p>	<p>Unites LGBTQA community through educational and developmental programs. Provides resources for all individuals. Provides group meetings and social activities for youth groups, LGBT support groups, women’s and transgender support.</p> <p><b>Clients Served:</b> all individuals.</p>
<p><b><u><a href="#">All Under One Roof</a></u></b></p> <p>234 North Main Street Pocatello, ID 83201 <b>Phone:</b> (208) 251-1661</p> <p><a href="http://www.allunderoneroof.org/pageone.html">http://www.allunderoneroof.org/pageone.html</a></p>	<p>Support of LGBTQ youth and their allies, community outreach and education, leadership development and life skills, health and wellness education, outreach and support for the HIV community, safe and life-affirming social activities.</p> <p><b>Clients Served:</b> members of the LGBTQ community and their families.</p>



## Physical and Mental Healthcare Services

Organization	Services Provided
<p><a href="#">Kootenai Health</a></p> <p>2003 Kootenai Health Way Coeur d’Alene, ID 83814 <b>Phone:</b> (208) 625-4000</p> <p><a href="http://www.kh.org/">www.kh.org/</a></p>	<p>Offers a range of services to patients in northern Idaho and throughout the Inland Northwest. Offers 292 bed community owned hospital. Services include:</p> <ul style="list-style-type: none"> <li>• Audiology</li> <li>• Cancer Services</li> <li>• Concussion Care</li> <li>• Diabetes &amp; Endocrinology</li> <li>• Ear, Nose, Throat &amp; Allergy</li> <li>• Family Medicine</li> <li>• Gastroenterology &amp; Endoscopy</li> <li>• General Surgery</li> <li>• Hand Surgery</li> <li>• Heart Clinics Northwest</li> <li>• Internal Medicine</li> <li>• Neurology</li> <li>• Obstetrics &amp; Gynecology</li> <li>• Orthopedic Surgery</li> <li>• Plastic &amp; Reconstructive Surgery</li> <li>• Psychiatry</li> <li>• Rheumatology</li> <li>• Vascular Surgery</li> </ul> <p><b>Clients Served:</b> Clients served living in northern Idaho region.</p>

<p><b><u><a href="#">SANE Solutions- Payette</a></u></b></p> <p>540 South 16<sup>th</sup> Street #106 Payette, ID 83661 <b>TDY:</b> (208) 318-2100</p> <p><u><a href="http://www.trhs.org/services/behavioral-health/sane/">www.trhs.org/services/behavioral-health/sane/</a></u></p>	<p>The SANE Solutions program is designed to help individuals and families heal from the trauma of sexual abuse. The program is dedicated to empowering clients to live healthy and successful lives following trauma. They also work with sexual offenders and domestic batterers in an effort to prevent further trauma.</p> <p>Victim Services Offered:</p> <ul style="list-style-type: none"><li>• Personal Safety and Community Education</li><li>• Protective Parenting Education</li><li>• Individual Counseling</li><li>• Family Counseling</li><li>• Group Counseling</li></ul> <p>Offender Services Offered:</p> <ul style="list-style-type: none"><li>• Psychosexual Evaluations</li><li>• Intensive Outpatient Gender Specific, Group Treatment</li><li>• Aftercare Treatment</li></ul> <p>Family Violence Prevention:</p> <ul style="list-style-type: none"><li>• Intensive Outpatient Gender Specific Group Treatment</li><li>• Cognitive Self-Change Classes</li><li>• Anger Management</li></ul> <p><b>Clients Served:</b> Victims and offenders of sexual assault and domestic violence.</p>

<p><b><u><a href="#">SANE Solutions- Nampa</a></u></b></p> <p>1504 3<sup>rd</sup> St. N. Nampa, ID 83687 <b>Phone:</b> (208) 442-6385 <b>Fax:</b> (208) 463-4390 <b>TDY:</b> (208) 318-2100</p> <p><u><a href="http://www.trhs.org/services/behavioral-health/sane/">www.trhs.org/services/behavioral-health/sane/</a></u></p>	<p>The SANE Solutions program is designed to help individuals and families heal from the trauma of sexual abuse. The program is dedicated to empowering clients to live healthy and successful lives following trauma. They also work with sexual offenders and domestic batterers in an effort to prevent further trauma.</p> <p>Victim Services Offered:</p> <ul style="list-style-type: none"> <li>• Personal Safety and Community Education</li> <li>• Protective Parenting Education</li> <li>• Individual Counseling</li> <li>• Family Counseling</li> <li>• Group Counseling</li> </ul> <p>Offender Services Offered:</p> <ul style="list-style-type: none"> <li>• Psychosexual Evaluations</li> <li>• Intensive Outpatient Gender Specific, Group Treatment</li> <li>• Aftercare Treatment</li> </ul> <p>Family Violence Prevention:</p> <ul style="list-style-type: none"> <li>• Intensive Outpatient Gender Specific Group Treatment</li> <li>• Cognitive Self-Change Classes</li> <li>• Anger Management</li> </ul> <p><b>Clients Served:</b> Victims and offenders of sexual assault and domestic violence.</p>
<p><b><u><a href="#">Northern Idaho Advanced Care Hospital</a></u></b></p> <p>600 North Cecil Post Falls, ID 83854 <b>Phone:</b> (208) 262-2800 <b>Fax:</b> (208) 262-2813 <b>Email:</b> <u><a href="mailto:AskUs.NIACH@ernesthealth.com">AskUs.NIACH@ernesthealth.com</a></u></p> <p><u><a href="http://www.niach.ernesthealth.com">www.niach.ernesthealth.com</a></u></p>	<p>Services offered include: Long Term Acute Care for patients who are recovering from serious illnesses or injuries:</p> <p><b>Clients Served:</b> all individuals.</p>

<p><b><u><a href="#">Family Safety Network</a></u></b>  <b><u><a href="#">Teton Valley</a></u></b></p> <p>120 N. 1<sup>st</sup> Street          Driggs, ID 83422  <b>Phone:</b> (208) 354-8057  <b>24 Hour Hotline:</b> (208) 354-SAFE          (7233)</p> <p><u><a href="http://www.familysafetynetwork.info">www.familysafetynetwork.info</a></u></p>	<p>Offers services in the categories of:</p> <ul style="list-style-type: none"> <li>• Basic Needs</li> <li>• Child/Adult Protection</li> <li>• Crime Victim Services</li> <li>• Crisis Services</li> <li>• Domestic Violence/Sexual Assault</li> <li>• Elder Abuse/Neglect</li> <li>• Family</li> <li>• Financial Assistance</li> <li>• Financial Assistance: Seniors</li> <li>• Food Support</li> <li>• Housing &amp; Shelter</li> <li>• Legal</li> <li>• Legal: Seniors</li> <li>• Mental Health</li> <li>• Mental Health: Crisis Services</li> <li>• Parenting</li> <li>• Runaway</li> <li>• Seniors</li> <li>• Support Groups: Mental Health</li> <li>• Teton Valley</li> <li>• Utility Assistance</li> </ul> <p><b>Clients Served:</b> all individuals.</p>
<p><b><u><a href="#">Mental Wellness Center</a></u></b>  <b><u><a href="#">Teton Valley</a></u></b></p> <p>620 Centennial Mountain Drive          Driggs, ID 83422  <b>Phone:</b> (208) 542-1026</p> <p><u><a href="http://www.mwcid.com">www.mwcid.com</a></u></p>	<p>Offers services in the categories of:</p> <ul style="list-style-type: none"> <li>• Adult Counseling</li> <li>• Batterer Treatment</li> <li>• Child &amp; Family Counseling</li> <li>• Crisis Services</li> <li>• Disability &amp; Rehabilitation</li> <li>• Domestic Violence/Sexual Assault</li> <li>• Recovery/Treatment/Aftercare</li> <li>• Substance Abuse</li> <li>• Youth Services</li> </ul> <p><b>Clients Served:</b> all individuals.</p>

## Employment Assistance

Organization	Services Provided
<p><b><u><a href="#">Idaho Dept. of Labor Offices:</a></u></b></p> <p><b><u>Bonnors Ferry Office</u></b> 6541 Main St., Suite 1 Bonnors Ferry, ID 83805-8521 <b>Phone:</b> (208) 267-5581</p> <p><a href="https://labor.idaho.gov/dnn/idl/AboutUs/LocalOfficeDirectory.aspx">https://labor.idaho.gov/dnn/idl/AboutUs/LocalOfficeDirectory.aspx</a></p>	<p>Employment Recruitment, Paying Unemployment Insurance Taxes, Training &amp; Incentives, Employer Services, Veteran Job Assistance.</p> <p><b>Clients Served:</b> N/A</p>
<p><b><u>Kootenai County Office</u></b></p> <p>600 N. Thornton St. Post Falls, ID 83854 <b>Phone:</b> (208) 457-8789</p> <p><a href="https://labor.idaho.gov/dnn/idl/AboutUs/LocalOfficeDirectory.aspx">https://labor.idaho.gov/dnn/idl/AboutUs/LocalOfficeDirectory.aspx</a></p>	<p>Employment Recruitment, Paying Unemployment Insurance Taxes, Training &amp; Incentives, Employer Services, Veteran Job Assistance</p> <p><b>Clients Served:</b> N/A</p>
<p><b><u>St. Maries Office</u></b></p> <p>105 N. 8<sup>th</sup> St. St. Maries, ID 83861-1845 <b>Phone:</b> (208) 245-2518 Fax: (208) 245-2012</p> <p><a href="https://labor.idaho.gov/dnn/idl/AboutUs/LocalOfficeDirectory.aspx">https://labor.idaho.gov/dnn/idl/AboutUs/LocalOfficeDirectory.aspx</a></p>	<p>Employment Recruitment, Paying Unemployment Insurance Taxes, Training &amp; Incentives, Employer Services, Veteran Job Assistance</p> <p><b>Clients Served:</b> N/A</p>
<p><b><u>Sandpoint Office</u></b></p> <p>613 Ridley Village Road, Ste. C Sandpoint, ID 83864 <b>Phone:</b> (208) 263-7544</p> <p><a href="https://labor.idaho.gov/dnn/idl/AboutUs/LocalOfficeDirectory.aspx">https://labor.idaho.gov/dnn/idl/AboutUs/LocalOfficeDirectory.aspx</a></p>	<p>Employment Recruitment, Paying Unemployment Insurance Taxes, Training &amp; Incentives, Employer Services, Veteran Job Assistance</p> <p><b>Clients Served:</b> N/A</p>

<p><b><u>Silver Valley Office</u></b></p> <p>35 Wildcat Way, Suite A Kellogg, ID 83837-2253 <b>Phone:</b> (208) 783-1202 Fax: (208) 783-5561</p> <p><a href="https://labor.idaho.gov/dnn/idl/AboutUs/LocalOfficeDirectory.aspx">https://labor.idaho.gov/dnn/idl/AboutUs/LocalOfficeDirectory.aspx</a></p>	<p>Employment Recruitment, Paying Unemployment Insurance Taxes, Training &amp; Incentives, Employer Services, Veteran Job Assistance</p> <p><b>Clients Served:</b> N/A</p>
<p><b><u>Grangeville Office</u></b></p> <p>305 N. State St. P.O. Box 550 Grangeville, ID 83530-0550 <b>Phone:</b> (208) 983-0440 Fax: (208) 983-0302</p> <p><a href="https://labor.idaho.gov/dnn/idl/AboutUs/LocalOfficeDirectory.aspx">https://labor.idaho.gov/dnn/idl/AboutUs/LocalOfficeDirectory.aspx</a></p>	<p>Employment Recruitment, Paying Unemployment Insurance Taxes, Training &amp; Incentives, Employer Services, Veteran Job Assistance</p> <p><b>Clients Served:</b> N/A</p>
<p><b><u>Lewiston Office</u></b></p> <p>1158 Idaho St. Lewiston, ID 83501-1960 <b>Phone:</b> (208) 799-5000 Fax: (208) 799-5007</p> <p><a href="https://labor.idaho.gov/dnn/idl/AboutUs/LocalOfficeDirectory.aspx">https://labor.idaho.gov/dnn/idl/AboutUs/LocalOfficeDirectory.aspx</a></p>	<p>Employment Recruitment, Paying Unemployment Insurance Taxes, Training &amp; Incentives, Employer Services, Veteran Job Assistance</p> <p><b>Clients Served:</b> N/A</p>
<p><b><u>Moscow Office</u></b></p> <p>1350 Troy Road, Suite 1 Moscow, ID 83843-3995 <b>Phone:</b> (208) 882-7571 Fax: (208) 882-8324</p> <p><a href="https://labor.idaho.gov/dnn/idl/AboutUs/LocalOfficeDirectory.aspx">https://labor.idaho.gov/dnn/idl/AboutUs/LocalOfficeDirectory.aspx</a></p>	<p>Employment Recruitment, Paying Unemployment Insurance Taxes, Training &amp; Incentives, Employer Services, Veteran Job Assistance</p> <p><b>Clients Served:</b> N/A</p>

<p><b><u>Orofino Office</u></b></p> <p>410 Johnson Ave. Orofino, ID 83544-0391 <b>Phone:</b> (208) 476-5506 Fax: (208) 476-3471</p> <p><a href="https://labor.idaho.gov/dnn/idl/AboutUs/LocalOfficeDirectory.aspx">https://labor.idaho.gov/dnn/idl/AboutUs/LocalOfficeDirectory.aspx</a></p>	<p>Employment Recruitment, Paying Unemployment Insurance Taxes, Training &amp; Incentives, Employer Services, Veteran Job Assistance</p> <p><b>Clients Served:</b> N/A</p>
<p><b><u>The Staffing Company LLC</u></b></p> <p>420 W. Bean St Spokane WA, 99201 <b>Phone:</b> (208) 255-7000 <b>Fax:</b> (208) 255-7006 <b>Toll-Free:</b> (888) 230-6563</p>	<p>Provides job placements for Northern Idaho residents and in the Washington region.</p> <p><b>Clients Served:</b> N/A</p>
<p><b><u>Integrated Personnel Inc. Offices:</u></b></p> <p><b><u>Coeur d’Alene Office</u></b> 2005 N. Lakewood Drive, Suite 201 Coeur d’Alene, ID 83814 <b>Phone:</b> (208) 765-2000 <b>Fax:</b> (208) 765-0387 <b>Toll Free:</b> 800-846-9224 Email: <a href="mailto:bavery@iplabor.com">bavery@iplabor.com</a></p> <p><a href="https://www.iplabor.com">https://www.iplabor.com</a></p>	<p>Helps people find employment. Offering seasonal work and full time opportunities</p> <p><b>Clients Served:</b> N/A</p>
<p><b><u>Lewiston Office</u></b></p> <p>2270 Thain Grade Center, Suite 103 Lewiston, ID 83501 <b>Phone:</b> (208) 798-0600 <b>Fax:</b> (208) 746-0994 <b>Email:</b> <a href="mailto:uoconnor@iplabor.com">uoconnor@iplabor.com</a></p> <p><a href="https://www.iplabor.com/">https://www.iplabor.com/</a></p>	<p>Helps people find employment. Offering seasonal work and full time opportunities</p> <p><b>Clients Served:</b> N/A</p>

<p><b><u>Sandpoint Office</u></b></p> <p>120 E. Lake Street, Suite 103 Sandpoint, ID 83864 <b>Phone:</b> (208) 255-2200 <b>Fax:</b> (208) 255-2081</p> <p><a href="https://www.iplabor.com/">https://www.iplabor.com/</a></p>	<p>Helps people find employment. Offering seasonal work and full time opportunities</p> <p><b>Clients Served:</b> N/A</p>
<p><b><u>Idaho Council on Domestic Violence and Victim Assistance</u></b></p> <p>PO Box 83720 Boise, ID 83720-0036 <b>Phone:</b> (208) 332-1540 <b>Toll-Free:</b> 1-800-291-0463 <b>Fax:</b> (208) 334-2279</p> <p><a href="http://icdv.idaho.gov">http://icdv.idaho.gov</a></p>	<p>Provides services for victims of domestic violence including offender intervention, Employment opportunity help, training opportunities, runs programs and fundraisers, grant applications.</p> <p><b>Clients Served:</b> N/A</p>



## Financial and Utilities Assistance

Organization	Services Provided
<p data-bbox="203 329 613 401"><b><u><a href="#">Community Action Partnership Association of Idaho (CAPRAI)</a></u></b></p> <p data-bbox="203 453 602 525">3350 West Americana Terrace, Suite 360</p> <p data-bbox="203 533 407 569">Boise, ID 83706</p> <p data-bbox="203 577 505 613"><b>Phone:</b> (208) 375-7382</p> <p data-bbox="203 621 464 657"><b>Fax:</b> (208) 342-2078</p> <p data-bbox="203 699 662 770"><u><a href="http://www.idahocommunityaction.org/about/capai-staff-html/">www.idahocommunityaction.org/about/capai-staff-html/</a></u></p>	<p data-bbox="691 329 1422 485">Offers Community Service Block Grant, Emergency Food Assistance, Weatherization Assistance, Low Income Home Energy Assistance, Idaho Telephone Service Assistance.</p> <p data-bbox="691 699 1377 770"><b>Clients Served:</b> All persons that meet certain income guidelines.</p>

## Violence Prevention and Intervention Services

Organization	Services Provided
<p><b><u><a href="#">Idaho Council on Domestic Violence and Victim Assistance</a></u></b></p> <p>PO Box 83720 Boise, ID 83720-0036 <b>Phone:</b> (208) 332-1540 <b>Toll-Free:</b> 1-800-291-0463 <b>Fax:</b> (208) 334-2279</p> <p><a href="http://icdv.idaho.gov">http://icdv.idaho.gov</a></p>	<p>Provides services for victims of domestic violence including offender intervention, Employment opportunity help, training opportunities, runs programs and fundraisers, grant applications.</p> <p><b>Clients Served:</b> N/A</p>

## Transportation Services

Organization	Services Provided
<p><b><u><a href="#">Whitetail Transportation Services</a></u></b></p> <p><b>Phone:</b> (877) 430-7433</p> <p><a href="http://www.whitetailtransportation.com/Default.html">http://www.whitetailtransportation.com/Default.html</a></p>	<p>Non-emergency medical transportation provider. The dispatch office is available 5 days a week, from 7:00 am to 5:00 pm (PST).</p> <p><b>Clients Served:</b> All Individuals.</p>
<p><b><u><a href="#">Bonner Taxi Inc.</a></u></b></p> <p>719 N. 3<sup>rd</sup> Ave. Sandpoint, ID 83864 <b>Phone:</b> (208) 597-FINE</p> <p><a href="http://www.bonnertaxiinc.com">http://www.bonnertaxiinc.com</a></p>	<p>Provide safe, reliable transportation.</p> <p><b>Clients Served:</b> All Individuals.</p>

## Idaho—Southern Region

(Including Boise & Pocatello)

### Emergency Services

Organization	Services Provided
<p><b><u><a href="#">Idaho Department of Health and Welfare Emergency Medical Services</a></u></b></p> <p><b>Phone:</b> (208) 334-4000 1 (877) 554-3367 <b>Fax:</b> (208) 334-4015</p> <p><u><a href="http://www.healthandwelfare.idaho.gov/medical/emergencymedicalservices/tabid/117/default.aspx">www.healthandwelfare.idaho.gov/medical/emergencymedicalservices/tabid/117/default.aspx</a></u></p>	<p>Provides Education, Agency Licensure, Business Operations &amp; Support, State Communication, Public Health Preparedness, Physician Commission, Provider Licensure, EMS for Children, Committees &amp; Working Groups, Grants, Time Sensitive Emergency, Community Health EMS.</p> <p><b>Clients Served:</b> all individuals.</p>
<p><b><u><a href="#">City of Twin Falls Police Department</a></u></b></p> <p>356 Third Ave. E. P.O. Box 3027 Twin Falls, ID 83303 <b>Phone:</b> (208) 735-4357</p> <p><u><a href="http://www.tfid.org">www.tfid.org</a></u></p>	<p>Police services.</p> <p><b>Clients Served:</b> all individuals.</p>
<p><b><u><a href="#">Interfaith Sanctuary</a></u></b></p> <p>1620 W. River St. Boise ID 83702 <b>Phone:</b> (208) 343-2630</p> <p><u><a href="http://interfaithsanctuary.org/contact/">http://interfaithsanctuary.org/contact/</a></u></p>	<p>The Emergency Shelter Program provides overnight shelter each night of the year for up to 160 men, women and children who are experiencing homelessness. Shelter services are available from 6:00pm – 7:00am daily (8:00am on Sunday), and are supplemented by light dinners. Single men and women have separate sleeping facilities in the shelter while sharing a common dining/recreation hall. Families are housed in another section of the shelter and share their own hospitality room.</p> <p><b>Clients Served:</b> Men, Women, Children.</p>

<p><b><u><a href="#">Crisis Center of Magic Valley</a></u></b></p> <p>212 2<sup>nd</sup> Ave. West Twin Falls Suit 200, Idaho 83301 <b>Phone:</b> (208) 733-0100</p> <p><b><u><a href="https://crisiscenterofmagicvalley.org/about-us/">https://crisiscenterofmagicvalley.org/about-us/</a></u></b></p>	<p>Provides crisis intervention, safe housing, counseling, transportation, legal advocacy, and information and referral.</p> <p><b>Clients Served:</b> Victims of Domestic Violence and Sexual Assault.</p>
---	---

## Sexual Assault Nurse Examiner Services

Organization	Services Provided
<p><a href="#">Terry Reilly</a></p> <p><u>SANE Solutions- Boise</u>                      408 North Allumbaugh Street                      Boise, ID 83704  <b>Phone:</b> (208) 323-9600  <b>Fax:</b> (208) 323-9606  <b>Hours:</b> Monday–Thursday 8am–5pm</p> <p><u>SANE Solutions- Nampa</u>                      1504 3<sup>rd</sup> St. N.                      Nampa, ID 83687  <b>Phone:</b> (208) 442-6385  <b>Fax:</b> (208) 463-4390  <b>TDY:</b> (208) 318-2100</p> <p><u>SANE Solutions- Payette</u>                      540 South 16<sup>th</sup> Street #106                      Payette, ID 83661  <b>TDY:</b> (208) 318-2100</p> <p><a href="http://www.trhs.org/services/behavioral-health/sane/">www.trhs.org/services/behavioral-health/sane/</a></p>	<p>The SANE Solutions program is designed to help individuals and families heal from the trauma of sexual abuse. The program is dedicated to empowering clients to live healthy and successful lives following trauma. They also work with sexual offenders and domestic batterers in an effort to prevent further trauma.</p> <p>Victim Services Offered:</p> <ul style="list-style-type: none"> <li>• Personal Safety and Community Education</li> <li>• Protective Parenting Education</li> <li>• Individual Counseling</li> <li>• Family Counseling</li> <li>• Group Counseling</li> </ul> <p>Offender Services Offered:</p> <ul style="list-style-type: none"> <li>• Psychosexual Evaluations</li> <li>• Intensive Outpatient Gender Specific, Group Treatment</li> <li>• Aftercare Treatment</li> </ul> <p>Family Violence Prevention:</p> <ul style="list-style-type: none"> <li>• Intensive Outpatient Gender Specific Group Treatment</li> <li>• Cognitive Self-Change Classes</li> <li>• Anger Management</li> </ul> <p><b>Clients Served:</b> Victims and offenders of sexual assault and domestic violence.</p>

## Shelter and Housing Assistance Services

Organization	Services Provided
<p><b><u><a href="#">Idaho Housing and Finance Association</a></u></b></p> <p>P.O. Box 7899 (565 W. Myrtle Boise, ID 83707-1899 <b>Phone:</b> (208) 331-4881</p> <p><a href="http://www.ihfa.org">www.ihfa.org</a></p>	<p>Emergency Shelter Grants, Supportive Housing Program, Shelter Plus Care, Available Resources, Homeless Management Information System, Homeless Program Assistance; Funding for affordable housing in communities where it is most needed and when economically feasible.</p> <p><b>Clients Served:</b> N/A</p>
<p><b><u><a href="#">City of Refuge Shelter and Training Center</a></u></b></p> <p>840 Park Ave Idaho Falls, ID 83402 <b>Phone:</b> (208) 552-5575</p> <p><a href="http://www.ifrescuemission.org/facilities-city-of-refuge.asp">www.ifrescuemission.org/facilities-city-of-refuge.asp</a></p>	<p>Transitional Housing, 20 Beds.</p> <p><b>Clients Served:</b> Men Only.</p>
<p><b><u><a href="#">F.A.I.T.H.</a></u></b></p> <p>737 Cleveland St #1 Idaho Falls, ID <b>Phone:</b> (208) 522-1056</p> <p><a href="http://www.faithid.com">www.faithid.com</a></p>	<p>Transitional Housing, 9 Units.</p> <p><b>Clients Served:</b> Families w/ Children.</p>
<p><b><u><a href="#">CLUB, Inc.</a></u></b></p> <p>620 S Woodruff Ave Idaho Falls, ID 83401 <b>Phone:</b> (208) 529-4673</p> <p><a href="http://www.clubinc.org">www.clubinc.org</a></p>	<p>Transitional Housing, 8 Beds.</p> <p><b>Clients Served:</b> Persons w/ Mental Illnesses.</p>

<p><b><u><a href="#">The Haven/EISSA</a></u></b></p> <p>2480 S Yellowstone Hwy Idaho Falls, ID 83402 <b>Phone:</b> (208) 523-6413</p> <p><u><a href="http://www.eicap.org/programs/content-pages/thehaven">www.eicap.org/programs/content-pages/thehaven</a></u></p>	<p>Emergency Shelter, 21 Units.</p> <p><b>Clients Served:</b> Single Women; Families w/ Children.</p>
<p><b><u><a href="#">Domestic Violence Intervention Center</a></u></b></p> <p>1050 Memorial Dr Idaho Falls, ID 83402 <b>Phone:</b> (208) 529-4352</p> <p><u><a href="http://www.dvsacac.org">www.dvsacac.org</a></u></p>	<p>Emergency Shelter, 16 Beds.</p> <p><b>Clients Served:</b> Persons fleeing Domestic Violence.</p>
<p><b><u><a href="#">CLUB, Inc.</a></u></b></p> <p>620 S Woodruff Ave Idaho Falls, ID <b>Phone:</b> (208) 529-4673</p> <p><u><a href="http://www.clubinc.org">www.clubinc.org</a></u></p>	<p>Emergency Shelter, 5 Beds.</p> <p><b>Clients Served:</b> Persons w/ Mental Illnesses.</p>
<p><b><u><a href="#">Family Crisis Center</a></u></b></p> <p>16 E. Main St Rexburg, ID 83440 <b>Phone:</b> (208) 356-0065</p> <p><u><a href="http://www.familycrisiscenter.info">www.familycrisiscenter.info</a></u></p>	<p>Emergency Shelter, 13 Beds.</p> <p><b>Clients Served:</b> Persons fleeing Domestic Violence.</p>
<p><b><u><a href="#">City of Refuge Emergency Center</a></u></b></p> <p>840 Park Ave Idaho Falls, ID 83402 <b>Phone:</b> (208) 552-5575</p> <p><u><a href="http://www.ifrescuemission.org">www.ifrescuemission.org</a></u></p>	<p>Emergency shelter, 16 Beds.</p> <p><b>Clients Served:</b> Men Only.</p>

<p><b><u>Ruth House</u></b></p> <p>3130 South Yellowstone Hwy Idaho Falls, ID 83402 <b>Phone:</b> (208) 522-1751</p> <p><a href="http://www.ifrescusemission.org/contact.asp">www.ifrescusemission.org/contact.asp</a></p>	<p>5 Beds.</p> <p><b>Clients Served:</b> Women Only.</p>
<p><b><u>The Mahoney House</u></b></p> <p>901 Main St Salmon, ID 83467 <b>Phone:</b> (208) 756-3146</p> <p><a href="http://www.mahoneyhouse.com">www.mahoneyhouse.com</a></p>	<p>5 Beds.</p> <p><b>Clients Served:</b> Persons fleeing Domestic Violence</p>
<p><b><u>River of Life</u></b></p> <p>575 S 13<sup>th</sup> St Boise, ID 83702 <b>Phone:</b> (208) 389-9840</p> <p><a href="http://www.boiserm.org/facilities">www.boiserm.org/facilities</a></p>	<p>Transitional Housing, 10 Units.</p> <p><b>Clients Served:</b> Single Men; Male Head of Household w/ Children (Full Custody).</p>
<p><b><u>River of Life/SRO</u></b></p> <p>Boise, ID <b>Phone:</b> (208) 389-9840</p> <p><a href="http://www.housingidaho.com/pdfs/ID_P_anhandle.pdf">www.housingidaho.com/pdfs/ID_P_anhandle.pdf</a></p>	<p>Transitional Housing, 39 Units.</p> <p><b>Clients Served:</b> Single rentals for Men; Men Head of Household w/ Children (Full Custody).</p>
<p><b><u>Corpus Christie House</u></b></p> <p>525 S. Americana Blvd Boise, ID 83702 <b>Phone:</b> (208) 426-0045</p> <p><a href="http://www.corpuschristiboise.org">www.corpuschristiboise.org</a></p>	<p>Transitional housing.</p> <p><b>Clients Served:</b> Families w/ Children; Men; Women; Teens (Day Service Center).</p>



<p><b><u><a href="#">CATCH of Ada County</a></u></b></p> <p>503 S. Americana Blvd. Boise, ID 83702 <b>Phone:</b> (208) 246-8830</p> <p><u><a href="http://www.catchprogram.org">www.catchprogram.org</a></u></p>	<p>Transitional Housing. 22-28 Units.</p> <p><b>Clients Served:</b> Families w/ Children.</p>
<p><b><u><a href="#">CATCH of Canyon County</a></u></b></p> <p>306 2<sup>nd</sup> Street South Nampa, ID 83651 <b>Phone:</b> (208) 442-5300</p> <p><u><a href="http://www.catchprogram.org">www.catchprogram.org</a></u></p>	<p>Transitional Housing 16-22 Units.</p> <p><b>Clients Served:</b> Families w/ Children.</p>
<p><b><u><a href="#">IDAHO, Inc Transitional Housing</a></u></b></p> <p>921 E. Cleveland Blvd. Caldwell, ID 83063 <b>Phone:</b> (208) 455-9463</p> <p><u><a href="http://www.shelterslisting.org/details/23139/">www.shelterslisting.org/details/23139/</a></u></p>	<p>Transitional Housing, 10 Beds.</p> <p><b>Clients Served:</b> Housing for the Homeless.</p>
<p><b><u><a href="#">Community Family Shelter</a></u></b></p> <p>1412 4<sup>th</sup> St. S Nampa, ID 83651 <b>Phone:</b> (208) 461-3733</p> <p><u><a href="http://Thweslavationarmynampa.org/family-shelter-activities/">Thweslavationarmynampa.org/family-shelter-activities/</a></u></p>	<p>Transitional housing, 56 Beds.</p> <p><b>Clients Served:</b> Families and Single Women.</p>
<p><b><u><a href="#">Valley Crisis Center</a></u></b></p> <p>PO Box 558 Nampa, ID 83653 <b>Phone:</b> (208) 465-5011</p> <p><u><a href="http://www.valleycrisiscenter.com">www.valleycrisiscenter.com</a></u></p>	<p>Transitional Housing, 16 Beds.</p> <p><b>Clients Served:</b> Persons fleeing Domestic Violence.</p>

<p><b><u><a href="#">Western Idaho Community Action Partnerships</a></u></b></p> <p>1431 S. Main St Payette, ID 83661 <b>Phone:</b> (208) 642-9086</p> <p><a href="http://www.wicap.org">www.wicap.org</a></p>	<p>Transitional Housing, 3 Units.</p> <p><b>Clients Served:</b> Families w/ Children.</p>
<p><b><u><a href="#">SHIP</a></u></b></p> <p>1843 S. Broadway Ave Boise, ID 83706 <b>Phone:</b> (208) 331-0900</p> <p><a href="http://www.shipinc.org">www.shipinc.org</a></p>	<p>Transitional Housing, Services Vary.</p> <p><b>Clients Served:</b> Substance Abusers and their Children.</p>
<p><b><u><a href="#">Safe Place Ministries</a></u></b></p> <p>723 N. Mitchell St. Suite 101 Boise, ID 83704 <b>Phone:</b> (208) 323-2169</p> <p><a href="http://www.housingidaho.com/pdfs/ID_Panhandle.pdf">www.housingidaho.com/pdfs/ID_Panhandle.pdf</a></p>	<p>9 Beds.</p> <p><b>Clients Served:</b> Persons fleeing Domestic Violence.</p>
<p><b><u><a href="#">Hayes Shelter Home</a></u></b></p> <p>7221 Poplar St. Boise, ID 83704 <b>Phone:</b> (208) 322-2308</p> <p><a href="http://www.youthranch.org/how-we-help/treatment-paths">www.youthranch.org/how-we-help/treatment-paths</a></p>	<p>Emergency Shelter, 12 Beds.</p> <p><b>Clients Served:</b> Runaway and Homeless Youth.</p>
<p><b><u><a href="#">Boise Rescue Mission</a></u></b></p> <p>308 S 24<sup>th</sup> St. Boise, ID 83702 <b>Phone:</b> (208) 343-2389</p> <p><a href="http://www.boiserm.org">www.boiserm.org</a></p>	<p>Emergency Shelter, 6 Beds.</p> <p><b>Clients Served:</b> Men Only.</p>

<p><b><u><a href="#">River of Life</a></u></b></p> <p>575 S 13<sup>th</sup> St. Boise, ID 83702 <b>Phone:</b> (208) 389-9840</p> <p><a href="http://www.boiserm.org/facilities/">www.boiserm.org/facilities/</a></p>	<p>Emergency Shelter, 90 Beds; 16 Units.</p> <p><b>Clients Served:</b> Single Men, Male head of Household w/ Children (Full Custody).</p>
<p><b><u><a href="#">Salvation Army Booth Center</a></u></b></p> <p>1617 N 24<sup>th</sup> St. Boise, ID 83702 <b>Phone:</b> (208) 343-3571</p> <p><a href="http://www.salvationarmyusa.org">www.salvationarmyusa.org</a></p>	<p>Emergency Shelter, Level 1: 7 Rooms/21 Level2: 3 Units.</p> <p><b>Clients Served:</b> Families w/ Children.</p>
<p><b><u><a href="#">City Light Home</a></u></b></p> <p>1404 W. Jefferson St. Boise, ID 83702 <b>Phone:</b> (208) 368-9901</p> <p><a href="https://boiserm.org/facilities/city-light/">https://boiserm.org/facilities/city-light/</a></p>	<p>Emergency Shelter, 31 Beds.</p> <p><b>Clients Served:</b> Women &amp; Children.</p>
<p><b><u><a href="#">Allumbaugh House</a></u></b></p> <p>400 N Allumbaugh St. Boise, ID 83704 <b>Phone:</b> (208) 377-9669</p> <p><a href="http://www.trhs.org/services/behavioral-health/allumbaugh-house/">www.trhs.org/services/behavioral-health/allumbaugh-house/</a></p>	<p>Emergency Shelter, 16 Beds.</p> <p><b>Clients Served:</b> Detox/Mental Health Crisis Center/No Walk-Ins.</p>
<p><b><u><a href="#">Rising Sun Sober Living</a></u></b></p> <p>7121 San Fernando Dr Boise, ID 83704 <b>Phone:</b> (208) 898-4668</p> <p><a href="http://www.risingsunsoberliving.com">www.risingsunsoberliving.com</a></p>	<p>Emergency Shelter, 28 Locations.</p> <p><b>Clients Served:</b> Sober Living for Men &amp; Women in Boise.</p>

<p><b><u><a href="#">Women's and Children's Alliance</a></u></b></p> <p>720 W Washington St. Boise, ID 83702 <b>Phone:</b> (208) 343-3688</p> <p><u><a href="http://www.wcaboise.org">www.wcaboise.org</a></u></p>	<p>Emergency Shelter.</p> <p><b>Clients Served:</b> Victims of Domestic Violence.</p>
<p><b><u><a href="#">Interfaith Sanctuary</a></u></b></p> <p>1620 W. River St. Boise, ID 83702 <b>Phone:</b> (208) 343-2630 <b>Email:</b> info@interfaithsanctuary.org</p> <p><u><a href="http://www.interfaithsanctuary.org">www.interfaithsanctuary.org</a></u></p>	<p>Emergency Shelter, Up to 100 Individuals.</p> <p><b>Clients Served:</b> Individuals &amp; Families w/ Children.</p>
<p><b><u><a href="#">SHIP</a></u></b></p> <p>1843 S. Broadway Ave #101a Boise, ID 83706 <b>Phone:</b> (208) 331-0900</p> <p><u><a href="http://www.shipinc.org">www.shipinc.org</a></u></p>	<p>Emergency Shelter, 4 Units, 45 Bedrooms.</p> <p><b>Clients Served:</b> Substance Abusers and their Children</p>
<p><b><u><a href="#">Hope's Door</a></u></b></p> <p>702 E. Chicago St. Caldwell, ID 83605 <b>Phone:</b> (208) 459-6279</p> <p><u><a href="https://aafvhope.org">https://aafvhope.org</a></u></p>	<p>Emergency Shelter, 84 Beds.</p> <p><b>Clients Served:</b> Victims of Violence.</p>
<p><b><u><a href="#">Community Family Shelter</a></u></b></p> <p>1412 4<sup>th</sup> St. S Nampa, ID 83651 <b>Phone:</b> (208) 461-3733</p> <p><u><a href="http://www.thesalvationarmynampa.org/family-shelter-activities/">www.thesalvationarmynampa.org/family-shelter-activities/</a></u></p>	<p>Emergency Shelter, 14 Beds.</p> <p><b>Clients Served:</b> Families w/ Children.</p>

<p><b><u><a href="#">Salvation Army Interim Shelter</a></u></b></p> <p>403 12<sup>th</sup> Ave S Nampa, ID 83651 <b>Phone:</b> (208) 461-3733</p> <p><u><a href="http://www.thedsalvationarmynampa.org">www.thedsalvationarmynampa.org</a></u></p>	<p>Emergency Shelter, 14 Rooms.</p> <p><b>Clients Served:</b> Single Women; Families w/ Children.</p>
<p><b><u><a href="#">Valley Crisis Center</a></u></b></p> <p>PO Box 558 Nampa, ID 83653 <b>Phone:</b> (208) 465-5011</p> <p><u><a href="http://www.valleycrisiscenter.com">www.valleycrisiscenter.com</a></u></p>	<p>Emergency Shelter, 30 Beds.</p> <p><b>Clients Served:</b> Persons fleeing Domestic Violence.</p>
<p><b><u><a href="#">Light House Mission</a></u></b></p> <p>304 16<sup>th</sup> Ave N. Nampa, ID 83687 <b>Phone:</b> (208) 461-5030</p> <p><u><a href="http://www.boiserm.org">www.boiserm.org</a></u></p>	<p>Emergency Shelter, 34 Beds.</p> <p><b>Clients Served:</b> Single Men.</p>
<p><b><u><a href="#">Linden House</a></u></b></p> <p>1208 E Linden St Caldwell, ID 83605 <b>Phone:</b> (208) 454-1744</p>	<p>Emergency Shelter, 6 Beds.</p> <p><b>Clients Served:</b> Persons w/ Mental Illnesses.</p>
<p><b><u><a href="#">South Central Community Action</a></u></b></p> <p>550 Washington St. S PO Box 531 Twin Falls, ID 83301 <b>Phone:</b> (208) 733-9351 <b>Email:</b> info@sccap-id.org</p> <p><u><a href="http://www.sccap-id.org">www.sccap-id.org</a></u></p>	<p>Transitional Housing, 12 Beds.</p> <p><b>Clients Served:</b> Families w/ Children.</p>

<p><b><u><a href="#">South Central Community Action</a></u></b></p> <p>550 Washington S PO Box 531 Twin Falls, ID 83303 <b>Phone:</b> (208) 734-2307</p> <p><a href="http://www.sccap-id.org">www.sccap-id.org</a></p>	<p>Transitional Housing, 27 Bedrooms up to 54 Beds.</p> <p><b>Clients Served:</b> Families w/ Children.</p>
<p><b><u>Valley House</u></b></p> <p>507 Addison Ave W. Twin Falls, ID 83301 <b>Phone:</b> (208) 734-7736</p>	<p>Transitional Housing, 9 Units; 28 Beds.</p> <p><b>Clients Served:</b> Families w/ Children.</p>
<p><b><u>Helping Hand Mission</u></b></p> <p>1250 Miller Ave Burley, ID 83318 <b>Phone:</b> (208) 878-9140</p>	<p>Emergency Shelter, 13 Beds.</p> <p><b>Clients Served:</b> Men Only.</p>
<p><b><u>Community Oasis</u></b></p> <p>102 2<sup>nd</sup> St. Rupert, ID 83350 <b>Phone:</b> (208) 436-4955</p>	<p>Emergency Shelter, 15 Beds.</p> <p><b>Clients Served:</b> Families w/ Children.</p>
<p><b><u>The Advocates</u></b></p> <p>PO Box 3216 Hailey, ID 83333 <b>Phone:</b> (208) 788-4191</p> <p><a href="http://www.theadvocatesorg.org/contact-us/">www.theadvocatesorg.org/contact-us/</a></p>	<p>Emergency Shelter, 2 Units/ 28 Beds.</p> <p><b>Clients Served:</b> Persons fleeing Domestic Violence.</p>
<p><b><u>Valley House</u></b></p> <p>507 Addison Ave W Twin Falls, ID 83301 <b>Phone:</b> (208) 734-7736</p>	<p>Emergency Shelter, 36 Beds.</p> <p><b>Clients Served:</b> Single Men; Families w/ Children.</p>

<p><b><u><a href="#">Crisis Center of Magic Valley</a></u></b></p> <p>244 2<sup>nd</sup> Ave E Twin Falls, ID 83301 <b>Phone:</b> (208) 733-0100</p> <p><u><a href="http://www.crisiscenterofmagicvalley.org">www.crisiscenterofmagicvalley.org</a></u></p>	<p>Emergency Shelter, 26 Beds.</p> <p><b>Clients Served:</b> Persons fleeing Domestic Violence</p>
<p><b><u><a href="#">Aid for Friends</a></u></b></p> <p><u>Administration Office</u> 210 E. Center Suite A Pocatello, ID 83201</p> <p><u>Mailing Address</u> PO Box 4233 Pocatello, ID 83205</p> <p><b>Phone:</b> (208) 232-0178</p> <p><u><a href="http://www.aidforfriendspocatello.com/contact-us/">www.aidforfriendspocatello.com/contact-us/</a></u></p>	<p>Transitional Housing, 11 Units.</p> <p><b>Clients Served:</b> Families w/ Children.</p>
<p><b><u><a href="#">Road to Recovery Inc</a></u></b></p> <p>343 East Bonneville St. Pocatello, ID 83201 <b>Phone:</b> (208) 478-6150</p> <p><u><a href="http://www.rdtorecovery.com">www.rdtorecovery.com</a></u></p>	<p>Transitional Housing.</p> <p><b>Clients Served:</b> Substance Abusers.</p>
<p><b><u><a href="#">Independent Living Program</a></u></b></p> <p>Lisa Van Voorhis 1070 Hiline Rd Pocatello, ID 83201 <b>Phone:</b> (208) 239-6200 <b>Email:</b> vanroorl@dhw.idaho.gov</p> <p><u><a href="http://www.healthandwealfare.idaho.gov/children/AdoptionFosterCareHome/IndependentLivingProgram/tabid/158/Default.aspx">www.healthandwealfare.idaho.gov/children/AdoptionFosterCareHome/IndependentLivingProgram/tabid/158/Default.aspx</a></u></p>	<p>Transitional Housing, 6 Beds.</p> <p><b>Clients Served:</b> Youth.</p>

<p><b><u><a href="#">Idaho State Veterans Home</a></u></b></p> <p>1957 Alvin Ricken Dr.                  Pocatello, ID 83201  <b>Phone:</b> (208) 235-7800</p> <p><u><a href="http://www.veterans.idaho.gov/veterans-homes/pocatello">www.veterans.idaho.gov/veterans-homes/pocatello</a></u></p>	<p>Transitional Housing.</p> <p><b>Clients Served:</b> Veterans.</p>
<p><b><u><a href="#">SEICAA-Veteran Services</a></u></b></p> <p>641 N. 8<sup>th</sup> Ave                  Pocatello, ID 83201  <b>Phone:</b> (208) 234-0966</p> <p><u><a href="http://www.seicaa.org/housing-programs/infill-housing">www.seicaa.org/housing-programs/infill-housing</a></u></p>	<p>Transitional Housing, 8 Beds.</p> <p><b>Clients Served:</b> Veterans.</p>
<p><b><u><a href="#">Oneida Crisis Center</a></u></b></p> <p>1312 2100 W.                  Malad City, ID 83252  <b>Phone:</b> (208) 766-4412</p> <p><u><a href="http://www.oneidacrisiscenter.com">www.oneidacrisiscenter.com</a></u></p>	<p>Transitional Housing, 7 Beds.</p> <p><b>Clients Served:</b> Persons fleeing Domestic Violence.</p>
<p><b><u><a href="#">Bingham Crisis Center</a></u></b></p> <p>288 N. Shilling Ave                  Blackfoot ID 83221  <b>Phone:</b> (208) 785-1047</p>	<p>Emergency Shelter, 11 Beds.</p> <p><b>Clients Served:</b> Persons fleeing Domestic Violence.</p>
<p><b><u><a href="#">Road to Recovery</a></u></b></p> <p>490 N. Maple St.                  Blackfoot, ID 83221  <b>Phone:</b> (208) 785-6688</p> <p><u><a href="http://www.roadtorecoveryidaho.org">www.roadtorecoveryidaho.org</a></u></p>	<p>Emergency Shelter, 15 Beds.</p> <p><b>Clients Served:</b> Female Substance Abusers and their Children.</p>



<p><b><u><a href="#">Aid for Friends</a></u></b></p> <p>653 S. 4<sup>th</sup> Ave  Pocatello, ID 83201  <b>Phone:</b> (208) 232-0178</p> <p><u><a href="http://www.aidforfriendspocatello.com">www.aidforfriendspocatello.com</a></u></p>	<p>Emergency Shelter, 36 Beds.</p> <p><b>Clients Served:</b> Single Men/Women/Families with Children.</p>
<p><b><u><a href="#">YWCA/Family Service Alliance</a></u></b></p> <p>355 S Arthur Ave  Pocatello, ID 83204  <b>Phone:</b> (208) 232-0742</p> <p><u><a href="http://www.fsalliance.org">www.fsalliance.org</a></u></p>	<p>Emergency Shelter, 8 Beds.</p> <p><b>Clients Served:</b> Persons fleeing Domestic Violence.</p>
<p><b><u><a href="#">Bannock Youth Foundation</a></u></b></p> <p>620 W. Fremont St  Pocatello, ID 83204  <b>Phone:</b> (208) 234-2244  <b>Email:</b> Leslie Foltz-  leslie.foltz@byfhome.com</p> <p><u><a href="http://www.byfhome.com/bannock-house.html">www.byfhome.com/bannock-house.html</a></u></p>	<p>Emergency Shelter, 6 Beds.</p> <p><b>Clients Served:</b> Runaway and Homeless Youth.</p>
<p><b><u><a href="#">MK Place</a></u></b></p> <p>110 S. 19<sup>th</sup> St.  Pocatello, ID 83201  <b>Phone:</b> (208) 234-2244  <b>Email:</b> Cindy Hansen-  cindy.hansen@byfhome.com</p> <p><u><a href="http://www.byfhome.com/mk-place.html">www.byfhome.com/mk-place.html</a></u></p>	<p>Emergency Shelter, 10 Beds.</p> <p><b>Clients Served:</b> Substance Abusing Youth.</p>

## Legal Services

Organization	Services Provided
<p><b><u><a href="#">Idaho Legal Assistance for Victims Initiative</a></u></b></p> <p>[300 E. Mallard Drive suite 130 Boise, Idaho <b>Phone:</b> (208) 384-0419 <b>Legal Aid Services:</b> (877) 500-2980</p> <p><a href="http://www.idvsa.org/initiatives/legal-assistance/">http://www.idvsa.org/initiatives/legal-assistance/</a></p>	<p>Provides comprehensive legal services for victims of sexual assault, domestic violence, relationship abuse, and stalking through University of Idaho, College of Law Domestic Violence &amp; Sexual Assault Clinical Program, Idaho Legal Aid Services, The Idaho Volunteer Lawyer Program, and the Idaho Coalition Against Sexual &amp; Domestic Violence.</p> <p><b>Clients Served:</b> Victims of sexual assault, domestic violence, relationship abuse, and stalking.</p>
<p><b><u><a href="#">Idaho Legal Aid Services</a></u></b></p> <p><b>Boise Office</b> 1447 S. Tyrell Lane, Boise, ID 83706 <b>Phone:</b> (208) 345-0106</p> <p><a href="http://www.idaholegalaid.org">http://www.idaholegalaid.org</a></p>	<p>Provides legal assistance in family law, domestic violence, and native American law, including family law and child welfare.</p> <p>Help clients:</p> <ul style="list-style-type: none"> <li>• Escape Domestic Violence</li> <li>• Avoid Homelessness</li> <li>• Obtain food, health care, and other benefits</li> </ul> <p>Help Community by:</p> <ul style="list-style-type: none"> <li>• Providing outreach and education</li> <li>• Supporting coalitions among the legal community to fight social problems like domestic violence</li> <li>• Discouraging discrimination</li> </ul> <p><b>Clients Served:</b> all individuals.</p>

**[Idaho Legal Aid Services](#)**

**Pocatello Office**

150 S. Arthur, No. 203  
Pocatello, ID 83204

**Phone:** (208) 233-0079

**Fax:** (208) 233-0453

<http://www.idaholegalaid.org>

**Caldwell Office**

1104 Blaine Street  
Caldwell, ID 83605

**Phone:** (208) 454-2591

**Fax:** (208) 454-2593

[www.idaholegalaid.org/node/1053/caldwell-office-idaho-legal-aid-services](http://www.idaholegalaid.org/node/1053/caldwell-office-idaho-legal-aid-services)

**Idaho Falls Office**

482 Constitution Way, Ste. 101  
Idaho Falls, ID 83402

**Phone:** (208) 524-3660

**Fax:** (208) 524-4983

[www.idaholegalaid.org/node/1055/idaho-falls-office-idaho-legal-aid-services](http://www.idaholegalaid.org/node/1055/idaho-falls-office-idaho-legal-aid-services)

**Twin Falls Office**

475 Polk, Suite 4  
Twin Falls, ID 83301

**Phone:** (208) 734-7024

**Fax:** (208) 734-7067

[www.idaholegalaid.org/node/1057/twin-falls-office-idaho-legal-aid-services](http://www.idaholegalaid.org/node/1057/twin-falls-office-idaho-legal-aid-services)

Provides legal assistance in family law, domestic violence, and native American law, including family law and child welfare.

Help clients:

- Escape Domestic Violence
- Avoid Homelessness
- Obtain food, health care, and other benefits

Help Community by:

- Providing outreach and education
- Supporting coalitions among the legal community to fight social problems like domestic violence
- Discouraging discrimination

**Clients Served:** All individuals.

## Children, Youth, and Family Services

Organization	Services Provided
<p><b><u><a href="#">Idaho Children’s Trust Fund</a></u></b></p> <p>P.O. Box 2015 Boise, ID 83701 <b>Phone:</b> (208) 386- 9317 <b>Fax:</b> (208) 386- 9955</p> <p><a href="http://www.idahochildrenstrustfund.org">http://www.idahochildrenstrustfund.org</a></p>	<p>Preventing child abuse through parenting tips, hotline numbers, parenting and childcare, offers resources for child abuse, national resources, and educational materials. They also offer home visiting resources for every district in the state of Idaho.</p> <p><b>Clients Served:</b> Parents and children.</p>
<p><b><u><a href="#">Casey Family Programs</a></u></b></p> <p>6441 Emerald Street Boise, ID 83704-8735 <b>Phone:</b> (208) 377-1771 <b>Fax:</b> (208) 377-5308 <b>Toll Free:</b> 1-888-581-3275</p> <p><a href="http://www.casey.org/idaho/">http://www.casey.org/idaho/</a></p>	<p>Provides direct services to children in foster care and their families since 1966. Finding every child in foster care a safe, stable and lifelong family, whether through family reunification, kinship care or adoption.</p> <p><b>Clients Served:</b> Children in foster care, families, adoptive families.</p>
<p><b><u><a href="#">Idaho Federation of Families for Children’s Mental Health</a></u></b></p> <p>704 North 7<sup>th</sup> Street Boise, ID 83702 <b>Phone:</b> (208) 433-8845</p> <p><a href="http://idahofederation.org">http://idahofederation.org</a></p>	<p>Provides support and education services to families with behavioral, emotional, and mental health needs. Offers parent education and respite care.</p> <p><b>Clients Served:</b> Families and children with mental disabilities.</p>

<p><b><u>Idaho Department of Health and Welfare</u></b></p> <p><b><u>Boise (Westgate) Office</u></b> 1720 Westgate Dr. Boise, ID 83704 <b>Hours:</b> Monday through Friday 8am-5pm (except holidays)</p> <p><b><u>Mountain Home Office</u></b> 2420 American Legion Blvd. Mountain Home, ID 83647 <b>Phone:</b> (208) 587-9061 <b>Fax:</b> (208) 587-5024</p> <p><b><u>Burley Office</u></b> 2241 Overland Avenue Burley, ID 83318</p>	<p>Self Reliance Benefits Program (Food Stamps, Family Medical/Medicaid Assistance, Idaho Child Care Program, Temporary Assistance for Families in Idaho (TAFI), Aid for the Aged, Blind &amp; Disabled (AABD), Personal Care Services, Home and Community Based Services and Nursing Home Assistance).</p> <p><b>Clients Served:</b> all individuals.</p>

<p><a href="#"><u>Idaho Department of Health and Welfare</u></a> <a href="#"><u>Twin Falls Office</u></a></p> <p>601 Pole Line Road Twin Falls, ID 83301</p> <p><b>Food Stamps and other Assistance Benefits</b> 1-877-456-1233</p> <p><b>Adult Developmental Disability Care Management</b> 208-736-3024</p> <p><b>Certified Family Homes</b></p> <p>208-732-1517</p> <p><b>Child Support Services</b> 1-800-356-9868</p> <p><b>Children &amp; Family Services</b> 208-734-4000</p> <p><b>Child Protection Reporting (24 hour) 1-855-552-5437</b> 208-734-4000</p> <p><b>Criminal History Unit</b> 1-800-340-1246</p> <p><b>EBT Specialist</b> 208-732-1551</p> <p><b>Healthy Connections</b> 1-800-987-4929 208-736-4793</p> <p><b>Navigation Services</b> 2-1-1 or 1-800-926-2588</p> <p><b>Family Medicaid Processing Center</b> 1-866-326-2485</p> <p><b>Long Term Care Unit</b> 1-866-255-1190</p> <p><a href="http://www.healthandwelfare.idaho.gov"><u>http://www.healthandwelfare.idaho.gov</u></a></p>	<p>Self-Reliance Benefits Programs: (Food Stamps, Family Medical/Medicaid Assistance, Idaho Child Care Program, Temporary Assistance for Families in Idaho (TAFI), Aid for the Aged, Blind &amp; Disabled (AABD), Personal Care Services, Home and Community Based Services and Nursing Home Assistance)</p> <p><b>Clients Served:</b> All individuals.</p>
--	---

<p><b><u>Idaho Department of Health and Welfare</u></b>  <b><u>Horizon Plaza</u></b></p> <p>1070 Hiline  Pocatello, ID 83201</p> <p>Horizon Building  1090 Hiline  Pocatello, ID 83201</p> <p><b><u>Human Development Center</u></b>  421 Memorial Drive  Pocatello, ID 83201</p> <p><b>Human Resources</b>  208-239-6287</p> <p><b>Deputy Attorney General</b>  208- 239-6255</p> <p><b>Food Stamps and other Assistance Benefits</b>  1-877-456-1233</p> <p><b>Children &amp; Family Services</b>  Child Protection Reporting  (24 hour)  1-855-552-5437  Adoptions, Foster Care  Licensing  208-239-6200</p> <p><b>Criminal History Unit</b>  1-800-340-1246</p> <p><b>Medicaid Services</b>  208-239-6260</p> <p><b>Medicaid Enrollment &amp; Assistance</b>  1-877-456-1233</p>	<p>, Family Medical/Medicaid Assistance, Idaho Child Care Program, Temporary Assistance for Families in Idaho (TAFI), Aid for the Aged, Blind &amp; Disabled (AABD), Personal Care Services, Home and Community Based Services and Nursing Home Assistance).</p> <p><b>Clients Served:</b> all individuals.</p>

<p><b><u>Blackfoot Services Complex</u></b></p> <p>701 East Alice  P O Box 129  Blackfoot, ID 83221  Hours: 8:00am – 5:00pm  Monday through Friday  (except holidays)</p> <p><b><u>Blackfoot Townhouse</u></b></p> <p>720 East Alice  P O Box 129  Blackfoot, ID 83221</p> <p><b><u>Idaho Falls Office</u></b></p> <p>150 Shoup Ave.  Idaho Falls, ID 83402</p> <p><b><u>Rexburg Office</u></b></p> <p>333 Walker Drive  Rexburg, Id. 83440</p> <p><b><u>Salmon Field Office</u></b></p> <p>111 Lillian Street, Suite 104  P.O. Box 610  Salmon, ID 83467</p>	<p>Self-Reliance Benefits Program  (Food Stamps, Family Medical/Medicaid Assistance,  Idaho Child Care Program, Temporary Assistance for  Families in Idaho (TAFI), Aid for the Aged, Blind &amp;  Disabled (AABD), Personal Care Services, Home and  Community Based Services and Nursing Home Assistance)</p> <p><b>Clients Served:</b> All individuals.</p>
<p><b><u>Family Safety Network</u></b></p> <p><b><u>Teton Valley</u></b></p> <p>120 N. 1<sup>st</sup> Street  Driggs, ID 83422  <b>Phone:</b> (208) 354-8057  <b>24 Hour Hotline:</b> (208) 354-SAFE  (7233)</p> <p><a href="http://www.familysafetynetwork.info">www.familysafetynetwork.info</a></p>	<p>Offers services in the categories of:</p> <ul style="list-style-type: none"> <li>• Child/Adult Protection</li> <li>• Crime Victim Services</li> <li>• Crisis Services</li> <li>• Domestic Violence/Sexual Assault</li> <li>• Elder Abuse/Neglect</li> <li>• Financial Assistance</li> <li>• Food Support</li> <li>• Housing &amp; Shelter</li> <li>• Legal</li> <li>• Parenting</li> <li>• Utility Assistance</li> </ul> <p><b>Clients Served:</b> N/A</p>



## LGBTQ/2 Services

Organization	Services Provided
<p><b><u><a href="#">The Community Center for LGBT People of Idaho</a></u></b></p> <p>305 E 37<sup>th</sup> Street Garden City, ID 83714 <b>Phone:</b> (208) 336-3870</p> <p><a href="http://www.tccidaho.org">www.tccidaho.org</a></p>	<p>Unites LGBTQA community through educational and developmental programs. Provides resources for all individuals. Provides group meetings and social activities for youth groups, LGBT support groups, women’s and transgender support.</p> <p><b>Clients Served:</b> all individuals.</p>
<p><b><u><a href="#">All Under One Roof</a></u></b></p> <p>234 North Main Street Pocatello, ID 83201 <b>Phone:</b> (208) 251-1661</p> <p><a href="http://www.allunderoneroof.org/pageone.html">www.allunderoneroof.org/pageone.html</a></p>	<p>Support for LGBTQ Youth and their Allies</p> <ul style="list-style-type: none"> <li>• Community Outreach and Education</li> <li>• Leadership Development and Life Skills</li> <li>• Health and Wellness Education</li> <li>• Outreach and Support for the HIV Community</li> <li>• Safe and Life-affirming Social Activities</li> </ul> <p><b>Clients Served:</b> LGBTQ Youth and their Allies.</p>

## Physical and Mental Healthcare Services

Organization	Services Provided
<p><b><u>Safe Haven Health Care</u></b></p> <p>820 Sprague Avenue Buhl, ID 83316-1827 <b>Phone:</b> 1-800-261-2443</p> <p><a href="http://www.safehavenhealthcare.org">www.safehavenhealthcare.org</a></p>	<p>Offers care services and expertise in the following fields:</p> <ul style="list-style-type: none"> <li>• Physician Services</li> <li>• Skilled Nursing</li> <li>• Physical Therapy</li> <li>• Recreational Therapeutic Therapy</li> <li>• Speech/Language Pathology</li> <li>• Occupational Therapy</li> <li>• Mental Health Services</li> <li>• Clinical Lab Services</li> <li>• Dietary Services</li> <li>• Housekeeping</li> <li>• Pharmacy</li> <li>• Podiatry Services</li> <li>• Social Work</li> <li>• Activities</li> </ul> <p><b>Clients Served:</b> Serves clients living in southwestern, central, and eastern Idaho.</p>
<p><b><u>BRP Health Management Systems</u></b></p> <p>820 Sprague Avenue Buhl, ID 83316-1827 <b>Phone:</b> (208) 543-6401</p> <p><u>Lincoln Care Center</u> 511 East 4<sup>th</sup> Street Shoshone, ID 83352-5380 <b>Phone:</b> (208) 886-2228</p> <p><u>Mini-Cassia Care Center</u> 1729 Miller Avenue Burley, ID 83318-2338 <b>Phone:</b> (208) 678-9474</p> <p><a href="http://www.brphealth.com">www.brphealth.com</a></p>	<p>Focusing and providing:</p> <ul style="list-style-type: none"> <li>• Skilled nursing for short term or long term cares</li> <li>• Skilled nursing care</li> <li>• Special management care for young adults</li> <li>• Nursing home care</li> <li>• Alzheimer’s care</li> </ul> <p><b>Clients Served:</b> all individuals.</p>

<p><b><u>BRP Health Management Systems</u></b></p> <p><u>BRP Health Management Systems</u>  <u>Mountain View Center for Geriatric Psychiatry</u>          650 Addison West, Ste 300B          Twin Falls, ID 83301  <b>Phone:</b> (208) 736-1050</p> <p><u>Oak Creek Rehabilitation Center</u>          500 Polk Street East          Kimberly, ID 83341-1618  <b>Phone:</b> (208) 423-5591</p> <p><u>John T. Raukar Institute</u>          650 Addison Avenue West, Suite 400          Twin Falls, ID 83301  <b>Phone:</b> (208) 733-1624</p> <p><a href="http://www.brphealth.com">www.brphealth.com</a></p>	<p>Focusing and providing:</p> <ul style="list-style-type: none"> <li>• Skilled nursing for short term or long term cares</li> <li>• Skilled nursing care</li> <li>• Special management care for young adults</li> <li>• Nursing home care</li> <li>• Alzheimer’s care</li> </ul> <p><b>Clients Served:</b> all individuals.</p>
<p><b><u>Terry Reilly Clinics</u></b></p> <p><u>Medical &amp; Behavioral Health- Boise</u>          300 South 23<sup>rd</sup> Street          Boise, ID  <b>Phone:</b> (208) 344-3512  <b>Fax:</b> (208) 344-4898  <b>TDY:</b> (208) 318-2100</p> <p><u>Medical &amp; Behavioral Health- Caldwell</u>          2005 Arlington Avenue          Caldwell, ID 83605  <b>Phone:</b> (208) 459-1025  <b>Fax:</b> (208) 459-1080  <b>TDY:</b> (208) 318-2100</p>	<p>Offering Medical and Behavioral Mental Health Services to people living in and around their communities.</p> <p><b>Clients Served:</b> all individuals.</p>

<p><b><u>Terry Reilly Clinics</u></b></p> <p><u>Medical &amp; Behavioral Health- Homedale</u> 116 East Idaho Avenue Homedale, ID 83628 <b>Phone:</b> (208)337-3189 <b>Fax:</b> (208) 337-4623 <b>TDY:</b> (208) 318 2100</p> <p><u>Medical &amp; Behavioral Health- Marsing</u> 201 Main Street Marsing, ID 83639 <b>Phone:</b> (208) 896-4159 <b>Fax:</b> (208) 896-4917 <b>TDY:</b> (208) 318-2100</p> <p><u>Medical &amp; Behavioral Health- Middleton</u> 201 South 1<sup>st</sup> Avenue East Middleton, ID 83644 <b>Phone:</b> (208) 585-0048 <b>Fax:</b> (208) 585-6242 <b>TDY:</b> (208) 318-2100</p> <p><u>Medical &amp; Behavioral Health- Nampa 16<sup>th</sup> Avenue</u> 223 16<sup>th</sup> Avenue North Nampa, ID 83687 <b>Phone:</b> (208) 466-7869 <b>Fax:</b> (208) 466-5359</p>	<p>Offering Medical and Behavioral Mental Health Services to people living in and around their communities.</p> <p><b>Clients Served:</b> All individuals.</p>

**Terry Reilly**

**SANE Solutions- Boise**

408 North Allumbaugh Street  
Boise, ID 83704

**Phone:** (208) 323-9600

**Fax:** (208) 323-9606

**Hours:** Monday-Thursday 8am-5pm

**SANE Solutions- Nampa**

1504 3<sup>rd</sup> St. N.  
Nampa, ID 83687

**Phone:** (208) 442-6385

**Fax:** (208) 463-4390

**TDY:** (208) 318-2100

**SANE Solutions- Payette**

540 South 16<sup>th</sup> Street #106  
Payette, ID 83661

**TDY:** (208) 318-2100

[www.trhs.org/services/behavioral-health/sane/](http://www.trhs.org/services/behavioral-health/sane/)

The SANE Solutions program is designed to help individuals and families heal from the trauma of sexual abuse. The program is dedicated to empowering clients to live healthy and successful lives following trauma. They also work with sexual offenders and domestic batterers in an effort to prevent further trauma.

Victim Services Offered:

- Personal Safety and Community Education
- Protective Parenting Education
- Individual Counseling
- Family Counseling
- Group Counseling

Offender Services Offered:

- Psychosexual Evaluations
- Intensive Outpatient Gender Specific, Group Treatment
- Aftercare Treatment

Family Violence Prevention:

- Intensive Outpatient Gender Specific Group Treatment
- Cognitive Self-Change Classes
- Anger Management

**Clients Served:** Victims and offenders of sexual assault and domestic violence.

## Employment Assistance

Organization	Services Provided
<p><b><u><a href="#">Idaho Dept. of Labor</a></u></b></p> <p><b><u>Boise Office (Main):</u></b>            1<sup>st</sup> Floor, East            317 W. Main St.            Boise, ID 83735  <b>Phone:</b> (208) 332-3570                      (208) 332-3575  <b>Fax:</b> (208) 334-6222</p> <p><a href="https://labor.idaho.gov/dnn/JobSeekers.aspx">https://labor.idaho.gov/dnn/JobSeekers.aspx</a>  <a href="http://labor.idaho.gov">http://labor.idaho.gov</a></p>	<p>Employment Recruitment, Paying Unemployment Insurance Taxes, Training &amp; Incentives, Employer Services, Veteran Job Assistance.</p> <p><b>Clients Served:</b> N/A</p>
<p><b><u><a href="#">Canyon County Office</a></u></b></p> <p>4514 Thomas Jefferson St.            Caldwell, ID 83605  <b>Phone:</b> (208) 364-7781  <b>Fax:</b> (208) 454-7720</p> <p><a href="https://labor.idaho.gov/dnn/idl/AboutUs/LocalOfficeDirectory.aspx">https://labor.idaho.gov/dnn/idl/AboutUs/LocalOfficeDirectory.aspx</a></p>	<p>Employment Recruitment, Paying Unemployment Insurance Taxes, Training &amp; Incentives, Employer Services, Veteran Job Assistance.</p> <p><b>Clients Served:</b> N/A</p>
<p><b><u><a href="#">Emmett Office</a></u></b></p> <p>288 Hwy. 16, Suite 107            Emmett, ID 83617  <b>Phone:</b> (208) 364-7780  <b>Fax:</b> (208) 365-6599</p> <p><a href="https://labor.idaho.gov/dnn/idl/AboutUs/LocalOfficeDirectory.aspx">https://labor.idaho.gov/dnn/idl/AboutUs/LocalOfficeDirectory.aspx</a></p>	<p>Employment Recruitment, Paying Unemployment Insurance Taxes, Training &amp; Incentives, Employer Services, Veteran Job Assistance.</p> <p><b>Clients Served:</b> N/A</p>

<p><b><u>Meridian Office</u></b></p> <p>1090 E. Watertower St., Suite 100 Meridian, ID 83642 <b>Phone:</b> (208) 364-7785 <b>Fax:</b> (208) 895-8441</p> <p><a href="https://labor.idaho.gov/dnn/idl/AboutUs/LocalOfficeDirectory.aspx">https://labor.idaho.gov/dnn/idl/AboutUs/LocalOfficeDirectory.aspx</a></p>	<p>Employment Recruitment, Paying Unemployment Insurance Taxes, Training &amp; Incentives, Employer Services, Veteran Job Assistance.</p> <p><b>Clients Served:</b> N/A</p>
<p><b><u>Mountain Home Office</u></b></p> <p>1150 American Legion Blvd. Mountain Home, ID 83647 <b>Phone:</b> (208) 364-7788 <b>Fax:</b> (208) 587-2964</p> <p><a href="https://labor.idaho.gov/dnn/idl/AboutUs/LocalOfficeDirectory.aspx">https://labor.idaho.gov/dnn/idl/AboutUs/LocalOfficeDirectory.aspx</a></p>	<p>Employment Recruitment, Paying Unemployment Insurance Taxes, Training &amp; Incentives, Employer Services, Veteran Job Assistance.</p> <p><b>Clients Served:</b> N/A</p>
<p><b><u>Payette Office</u></b></p> <p>501 N. 16<sup>th</sup> St., Suite 107 Payette, ID 83661-0179 <b>Phone:</b> (208) 642-9361 <b>Fax:</b> (208) 642-7150</p> <p><a href="https://labor.idaho.gov/dnn/idl/AboutUs/LocalOfficeDirectory.aspx">https://labor.idaho.gov/dnn/idl/AboutUs/LocalOfficeDirectory.aspx</a></p>	<p>Employment Recruitment, Paying Unemployment Insurance Taxes, Training &amp; Incentives, Employer Services, Veteran Job Assistance.</p> <p><b>Clients Served:</b> N/A</p>
<p><b><u>Magic Valley Office</u></b></p> <p>420 Falls Ave. Twin Falls, ID 83301 <b>Phone:</b> (208) 735-2500 <b>Fax:</b> (208) 736-3007</p> <p><a href="https://labor.idaho.gov/dnn/idl/AboutUs/LocalOfficeDirectory.aspx">https://labor.idaho.gov/dnn/idl/AboutUs/LocalOfficeDirectory.aspx</a></p>	<p>Employment Recruitment, Paying Unemployment Insurance Taxes, Training &amp; Incentives, Employer Services, Veteran Job Assistance</p> <p><b>Clients Served:</b> N/A</p>

<p><b><u>Mini-Cassia Office</u></b></p> <p>127 W. 5<sup>th</sup> St. North Burley, ID 83318-3457 <b>Phone:</b> (208) 678-5518 <b>Fax:</b> (208) 678-1765</p> <p><a href="https://labor.idaho.gov/dnn/idl/AboutUs/LocalOfficeDirectory.aspx">https://labor.idaho.gov/dnn/idl/AboutUs/LocalOfficeDirectory.aspx</a></p>	<p>Employment Recruitment, Paying Unemployment Insurance Taxes, Training &amp; Incentives, Employer Services, Veteran Job Assistance.</p> <p><b>Clients Served:</b> N/A</p>
<p><b><u>Wood River Office</u></b></p> <p>141 Citation Way, Suite #7 Hailey, ID 83333 <b>Phone:</b> (208) 788-3526 <b>Fax:</b> (208) 788-3041</p> <p><a href="https://labor.idaho.gov/dnn/idl/AboutUs/LocalOfficeDirectory.aspx">https://labor.idaho.gov/dnn/idl/AboutUs/LocalOfficeDirectory.aspx</a></p>	<p>Employment Recruitment, Paying Unemployment Insurance Taxes, Training &amp; Incentives, Employer Services, Veteran Job Assistance</p> <p><b>Clients Served:</b> N/A</p>
<p><b><u>Blackfoot Office</u></b></p> <p>155 N. Maple P.O. Box 9 Blackfoot, ID 83221-0009 <b>Phone:</b> (208) 236-6713 <b>Fax:</b> (208) 785-5036</p> <p><a href="https://labor.idaho.gov/dnn/idl/AboutUs/LocalOfficeDirectory.aspx">https://labor.idaho.gov/dnn/idl/AboutUs/LocalOfficeDirectory.aspx</a></p>	<p>Employment Recruitment, Paying Unemployment Insurance Taxes, Training &amp; Incentives, Employer Services, Veteran Job Assistance.</p> <p><b>Clients Served:</b> N/A</p>
<p><b><u>Pocatello Office</u></b></p> <p>430 N. 5<sup>th</sup> Ave P.O. Box 4087 Pocatello, ID 83205-4087 <b>Phone:</b> (208) 364-7780 <b>Fax:</b> (208) 365-6599</p> <p><a href="https://labor.idaho.gov/dnn/idl/AboutUs/LocalOfficeDirectory.aspx">https://labor.idaho.gov/dnn/idl/AboutUs/LocalOfficeDirectory.aspx</a></p>	<p>Employment Recruitment, Paying Unemployment Insurance Taxes, Training &amp; Incentives, Employer Services, Veteran Job Assistance.</p> <p><b>Clients Served:</b> N/A</p>



<p><b><u>Soda Springs Office</u></b></p> <p>95 E. Hooper Ave. #20 P.O. Box 576 Soda Springs, ID 83276 <b>Phone:</b> (208) 236-6711 <b>Fax:</b> (208) 547-4763</p> <p><a href="https://labor.idaho.gov/dnn/idl/AboutUs/LocalOfficeDirectory.aspx">https://labor.idaho.gov/dnn/idl/AboutUs/LocalOfficeDirectory.aspx</a></p>	<p>Employment Recruitment, Paying Unemployment Insurance Taxes, Training &amp; Incentives, Employer Services, Veteran Job Assistance.</p> <p><b>Clients Served:</b> N/A</p>
<p><b><u>Idaho Falls Office</u></b></p> <p>1515 E. Lincoln Road Idaho Falls, ID 83401-3653 <b>Phone:</b> (208) 557-2500 <b>Fax:</b> (208) 525-7268</p> <p><a href="https://labor.idaho.gov/dnn/idl/AboutUs/LocalOfficeDirectory.aspx">https://labor.idaho.gov/dnn/idl/AboutUs/LocalOfficeDirectory.aspx</a></p>	<p>Employment Recruitment, Paying Unemployment Insurance Taxes, Training &amp; Incentives, Employer Services, Veteran Job Assistance.</p> <p><b>Clients Served:</b> N/A</p>
<p><b><u>Rexburg Office</u></b></p> <p>Teton River Business Center 343 E. 4<sup>th</sup> N., Ste. 242 Rexburg, ID 83440 <b>Phone:</b> (208) 557-2501 <b>Fax:</b> (208) 356-0042</p> <p><a href="https://labor.idaho.gov/dnn/idl/AboutUs/LocalOfficeDirectory.aspx">https://labor.idaho.gov/dnn/idl/AboutUs/LocalOfficeDirectory.aspx</a></p>	<p>Employment Recruitment, Paying Unemployment Insurance Taxes, Training &amp; Incentives, Employer Services, Veteran Job Assistance.</p> <p><b>Clients Served:</b> N/A</p>
<p><b><u>Salmon Office</u></b></p> <p>1301 Main St., Unit 1 Salmon, ID 83467 <b>Phone:</b> (208) 756-2234 <b>Fax:</b> (208) 756-4672</p> <p><a href="https://labor.idaho.gov/dnn/idl/AboutUs/LocalOfficeDirectory.aspx">https://labor.idaho.gov/dnn/idl/AboutUs/LocalOfficeDirectory.aspx</a></p>	<p>Employment Recruitment, Paying Unemployment Insurance Taxes, Training &amp; Incentives, Employer Services, Veteran Job Assistance.</p> <p><b>Clients Served:</b> N/A</p>

<p><b><u><a href="#">Idaho Division of Human Resources</a></u></b></p> <p>P.O. Box 83720          394 N. 8<sup>th</sup> St.          Boise, ID 83720-0066  <b>Job Applicants Phone:</b> (208) 334-2263  <b>Toll Free:</b> 1-800-554-5627  <b>Fax:</b> (208) 854-3088</p> <p><a href="https://dhr.idaho.gov/">https://dhr.idaho.gov/</a></p>	<p>Provide consultation on various HR issues to state agencies, employees, and Idaho citizens. Job seekers and state employee resources.</p> <p><b>Clients Served:</b> N/A</p>
<p><b><u><a href="#">Idaho Council on Domestic Violence and Victim Assistance</a></u></b></p> <p>PO Box 83720          Boise, ID 83720-0036  <b>Phone:</b> (208) 332-1540  <b>Toll-Free:</b> 1-800-291-0463  <b>Fax:</b> (208) 334-2279</p> <p><a href="http://icdv.idaho.gov">http://icdv.idaho.gov</a></p>	<p>Provides services for victims of domestic violence including offender intervention, Employment opportunity help, training opportunities, runs programs and fundraisers, grant applications.</p> <p><b>Clients Served:</b> N/A</p>

## Financial and Utilities Assistance

Organization	Services Provided
<p data-bbox="203 329 613 401"><b><u><a href="#">Community Action Partnership Association of Idaho (CAPRAI)</a></u></b></p> <p data-bbox="203 453 602 525">3350 West Americana Terrace, Suite 360</p> <p data-bbox="203 535 407 569">Boise, ID 83706</p> <p data-bbox="203 577 505 611"><b>Phone:</b> (208) 375-7382</p> <p data-bbox="203 619 464 653"><b>Fax:</b> (208) 342-2078</p> <p data-bbox="203 703 662 774"><u><a href="http://www.idahocommunityaction.org/about/capai-staff-html/">www.idahocommunityaction.org/about/capai-staff-html/</a></u></p>	<p data-bbox="695 329 1422 525">Offers Community Service Block Grant, Emergency Food Assistance, Weatherization Assistance, Low Income Home Energy Assistance, Idaho Telephone Service Assistance. Income Guidelines for each program is follows:</p> <p data-bbox="695 703 1045 737"><b>Clients Served:</b> All persons.</p>

## Violence Prevention and Intervention Services

Organization	Services Provided
<p><a href="http://icdv.idaho.gov">Idaho Council on Domestic Violence and Victim Assistance</a></p> <p>PO Box 83720 Boise, ID 83720-0036 <b>Phone:</b> (208) 332-1540 <b>Toll-Free:</b> 1-800-291-0463 <b>Fax:</b> (208) 334-2279</p> <p><a href="http://icdv.idaho.gov">http://icdv.idaho.gov</a></p>	<p>Provides services for victims of domestic violence including offender intervention, Employment opportunity help, training opportunities, runs programs and fundraisers, grant applications.</p> <p><b>Clients Served:</b> victims of domestic violence.</p>

## Transportation Services

Organization	Services Provided
<p><a href="http://www.boisecitytaxi.com">Boise City Taxi</a></p> <p><b>Phone:</b> (208) 377-3333</p> <p><a href="http://www.boisecitytaxi.com">http://www.boisecitytaxi.com</a></p>	<p>Provides transportation services.</p> <p><b>Clients Served:</b> All individuals.</p>

## Maine

### Tribal Coalitions Information

#### [Wabanaki Women's Coalition](#)

The Wabanaki Women's Coalition's mission is to increase the capacity of Tribal Communities to respond to domestic and sexual violence, and influence Tribal, National, and Regional systems to increase awareness, safety, justice and healing for all our relations.

**Board Chair:** Nancy Soctomah

**Executive Director:** Jane Root

P O Box 365

LincolNville, Maine 04849

**Phone:** (207)-538-0858

Email: [wwc@wabanakiwomenscoalition.org](mailto:wwc@wabanakiwomenscoalition.org)

<http://www.wabanakiwomen.org/>

## Maine Trafficking Services

Organization	Services Provided
<p><b><u><a href="#">Maine Sex Trafficking &amp; Exploitation Network</a></u></b></p> <p>Maine Trafficking Victim Fund, c/o MECASA 45 Memorial Circle, Suite 302 Augusta, Maine 04530 <b>Maine Sexual Assault &amp; Crisis Line:</b> (800)-871-7741</p> <p><a href="http://mainesten.org/">http://mainesten.org/</a></p>	<p>The Maine Sex Trafficking &amp; Exploitation Network offers assistance to victims of sex trafficking in the form of a community resource guide and <u><a href="#">Victim Support Fund</a></u> a flexible, accessible, and timely source of funds to support the immediate needs of victims of trafficking as they seek to increase their safety and start a new life.</p> <p><b>Clients Served:</b> Victims of Sex Trafficking.</p>
<p><b><u><a href="#">Saint Andre Home</a></u></b></p> <p>Carey Nason <b>Phone:</b> (207) 282-3351 Option # 4.</p> <p><a href="http://saintandrehome.org/">http://saintandrehome.org/</a></p>	<p>Saint Andre Home offers ‘Hope Rising’ which is a residential treatment program for survivors of the crime of human trafficking. Hope Rising provides a safe, secure place for survivors to heal, receive treatment and start to rebuild their lives. A key focus of Hope Rising is to help clients enhance their self-sufficiency skills, by addressing health needs, managing recovery, and pursuing vocational and educational interests. The location of Hope Rising is not publicly disclosed to ensure safety of victims and staff members.</p> <p><b>Clients Served:</b> Victims of Sex Trafficking.</p>

<p><b><u><a href="#">Family Crisis Center</a></u></b></p> <p>PO Box 704 Portland, ME, 04104 <b>Emergency Hotline:</b> (800)-537-6066</p> <p><u>Portland:</u> Portland Police Department Building 109 Middle St. Portland, Maine <b>Phone:</b> (207)-874-8512</p> <p><u>Midcoast:</u> 173 Park Row Brunswick, Maine <b>Phone:</b> (207)-721-0199</p> <p><u>Bridgton:</u> 230 Main St. Bridgton, Maine <b>Phone:</b> (207)-647-8501</p> <p><a href="http://familycrisis.org/">http://familycrisis.org/</a></p>	<p>Family Crisis Services provides many services to victims of domestic abuse. Some of the services we assist with are:</p> <ul style="list-style-type: none"> <li>• Free &amp; Confidential 24-Hour Hotline</li> <li>• Emergency Shelter</li> <li>• Assistance with <a href="#">Safety Planning Information</a></li> <li>• Court Advocacy</li> <li>• Emotional Support and Information</li> <li>• Elder Advocacy</li> <li>• Support Groups</li> <li>• Education/Training</li> <li>• Incarcerated Women’s Program</li> <li>• <b>Human Trafficking</b></li> <li>• EPIC</li> <li>• Young Adult Abuse Prevention Program (YAAPP)</li> <li>• Volunteer Program</li> </ul> <p><b>Clients Served:</b> Victims of domestic violence and human trafficking.</p>
<p><b><u><a href="#">Sexual Assault Response Services of Southern Maine (SARSSM)</a></u></b></p> <p>P.O. Box 1371 Portland, Maine 04104 <b>24 Hour Crisis Line:</b> (800)-313-9900</p> <p><a href="http://www.sarsonline.org/">http://www.sarsonline.org/</a></p>	<p>Sexual Assault Response Services of Southern Maine (SARSSM) has been providing free and confidential services to victims of sexual assault since 1973. Their goal is to provide support and advocacy to victims of sexual violence, and to provide prevention education and awareness around the issue of sexual violence and exploitation.</p> <p><b>Clients Served:</b> Those experiencing sexual violence and/or sexual exploitation.</p>

**Sexual Assault Support Services of  
Midcoast Maine (SASSMM)**

SASSMM  
PO Box 990  
Brunswick, Maine 04011  
**24 Hour Crisis Line: (800)-871-7741**

Belfast:  
(207) 338-4622

Brunswick:  
(207) 725-2181

Rockland:  
(207) 594-8580

<http://sassmm.org/>

SASSMM offers a variety of services for those experiencing sexual assault or exploitation:

- A 24-hour, confidential, toll-free support line for individuals impacted by issues of sexual violence, no matter when it occurred.
- Support and accompaniment for survivors through medical and forensic examinations, with reporting to law enforcement and in navigating the legal system.
- In-person meetings with survivors and concerned others. Meetings take place in the SASSMM office as well as in designated locations in the community. SASSMM has specialized advocacy services for individuals with disabilities as well as for older adults and elders.
- Support groups are offered through SASSMM for survivors and concerned others. Groups run between 8 to 12 weeks, free of charge.
  - **Examples of support groups** offered include, but are not limited to the following:
  - Non-offending parents of children who have experienced sexual abuse
  - Adult survivors of childhood sexual abuse
  - Adult survivors of sexual assault
  - Male survivors of sexual violence
  - Lesbian survivors of sexual violence
  - Groups for women with disabilities
- Assistance in accessing community resources and information.

**Clients Served:** Those who are experiencing or have experienced sexual violence.



## Maine Support Services

Organization	Services Provided
<p data-bbox="203 310 586 384"><b><u>Maine Low Income Energy Assistance Program (LIHEAP)</u></b></p> <p data-bbox="203 436 506 548">353 Water Street, Augusta, Maine 04333 <b>Phone:</b> (800)-452-4668</p> <p data-bbox="203 600 667 785"><a href="http://www.mainehousing.org/programs-services/energy/energydetails/low-income-home-energy-assistance-program">http://www.mainehousing.org/programs-services/energy/energydetails/low-income-home-energy-assistance-program</a></p>	<p data-bbox="690 310 1432 548">The Low Income Home Energy Assistance Program (commonly called LIHEAP or HEAP) provides money to low income homeowners and renters to help pay heating costs. Applications for LIHEAP are accepted from August 15th through April 30 of each year. <a href="#">To apply contact the program agent that serves your area.</a></p> <p data-bbox="690 600 1414 716"><b>Clients Served:</b> Residents of the state of Maine in need of financial assistance for home energy costs who meet eligibility requirements.</p> <p data-bbox="690 768 1432 1129"><b>Example of an Eligible Household:</b> A family of 2 making \$23,895 annually or less. <a href="#">Click here for more information regarding eligibility.</a> Additionally, a person who participates or has family members who participate in certain other benefit programs, such as the Supplemental Nutrition Assistance Program (SNAP), Supplemental Security Income (SSI), Temporary Assistance for Needy Families (TANF) or certain needs-tested Veterans benefits may be automatically eligible.</p>
<p data-bbox="203 1220 350 1251"><b><u>MaineCare</u></b></p> <p data-bbox="203 1297 506 1409">242 State Street, Augusta, Maine 04333 <b>Phone:</b> (207) 287-2674</p> <p data-bbox="203 1486 662 1560"><a href="http://www.benefits.gov/benefits/benefit-details/1630">http://www.benefits.gov/benefits/benefit-details/1630</a></p>	<p data-bbox="690 1220 1422 1486">MaineCare (formerly Medicaid) is a "Federal/State" program, which provides assistance to people with limited resources in funding their health care payments. <a href="#">To print an application click here.</a> After completing the application it can be mailed to 114 Corn Shop Lane, Farmington, Maine 04938 or submitted in person at <a href="#">any DHHS office.</a></p> <p data-bbox="690 1528 1432 1875"><b>Clients Served:</b> Must be a resident of the state of Maine, a U.S. national, citizen, permanent resident, or legal alien and in need of health care/insurance assistance, whose financial situation would be characterized as low income or very low income. Additionally, you may qualify if you are either pregnant, a parent or relative caretaker of a dependent child(ren) under age 19, blind, have a disability or a family member in your household with a disability, or be 65 years of age or older.</p>

<p><b><u><a href="#">Mainecare (SCHIP)</a></u></b></p> <p>242 State Street, Augusta, Maine 04333 <b>Phone:</b> (877)-543-7669</p> <p><u><a href="http://www.benefits.gov/benefits/benefit-details/1603">http://www.benefits.gov/benefits/benefit-details/1603</a></u></p>	<p>MaineCare provides free or low-cost health insurance for families with children and pregnant women. <u><a href="#">To print an application click here.</a></u> After completing the application it can be sent by mail or fax along with supporting documentation to the <u><a href="#">Department of Health and Human Services (DHHS) office nearest to you.</a></u></p> <p><b>Clients Served:</b> Must be a resident of Maine, under 19 years of age or be a primary care giver with a child under the age of 19, not covered by health insurance (including Medicaid), and a U.S. national, citizen, legal alien, or permanent resident.</p> <p><b>Example of an Eligible Household:</b> A family of 2 making \$31,460 or less per year. To find more information regarding eligibility <u><a href="#">click here.</a></u></p>
<p><b><u><a href="#">Maine Special Supplemental Nutrition Program for Women, Infants, and Children (WIC)</a></u></b></p> <p><u><a href="#">Multiple Locations Throughout Maine</a></u> <b>Phone:</b> (800)-437-9300</p> <p><u><a href="http://www.fns.usda.gov/wic/women-infants-and-children-wic">http://www.fns.usda.gov/wic/women-infants-and-children-wic</a></u></p>	<p>The WIC Program provides supplemental foods, nutrition education and referrals to health care, at no cost, to low-income pregnant, breastfeeding and postpartum women, infants, and children up to age 5 who are determined to be at nutritional risk. To be fully eligible for the WIC Program, applicants must be determined by a health professional, at no cost, to be at nutritional risk (i.e., have certain medical-based or diet-based risk conditions).</p> <p>To apply, set up an appointment at the <u><a href="#">WIC clinic closest to you.</a></u></p> <p><b>Clients Served:</b> Must be a resident of the state of Maine; a pregnant, breastfeeding and/or postpartum woman; an infant or child up to 5 years of age; and individually determined by a health professional to be at nutrition risk.</p> <p><b>Example of an Eligible Household:</b> A family of 2 making \$29,471 or less per year. To find more information regarding eligibility <u><a href="#">click here.</a></u></p>

<p><b><u><a href="#">Maine Supplemental Nutrition Assistance Program (SNAP)</a></u></b></p> <p>19 Union Street          Augusta, Maine 04333  <b>Phone:</b> (207) 624-4168</p> <p><u><a href="http://www.maine.gov/dhhs/ofi/services/snap/index.html">http://www.maine.gov/dhhs/ofi/services/snap/index.html</a></u></p>	<p>Supplemental Nutrition Assistance Program (SNAP) provides food assistance benefits that help low income households buy the food they need for good health. The amount of food assistance benefits each household receives is based on the Thrifty Food Plan, the model diet plan the U.S. Department of Agriculture (USDA) uses to project the cost of food for one month for different household sizes.</p> <p>To apply, <u><a href="#">download an application</a></u>. Once the application is completed it can be returned to the Department of Health and Human Services (DHHS) office via e-mail or fax, or in person. To locate a DHHS office near you <u><a href="#">click here</a></u>.</p> <p><b>Clients Served:</b> In order to qualify for this benefit program, you must be a resident of the state of Maine and fall into one of two groups: (1) those with a current bank balance (savings and checking combined) under \$2,001, or (2) those with a current bank balance (savings and checking combined) under \$3,001 who share their household with a person or persons age 60 and over, or with a person with a disability (a child, your spouse, a parent, or yourself).</p> <p><b>Example of an Eligible Household:</b> A family of 2 making \$29,471 or less per year. To find more information regarding eligibility <u><a href="#">click here</a></u>.</p>

<p><b><u><a href="#">Maine Temporary Assistance for Needy Families (TANF)</a></u></b></p> <p>19 Union Street Augusta, Maine 04333 <b>Phone:</b> (207) 624-4168</p> <p><u><a href="http://www.benefits.gov/benefits/benefit-details/1664">http://www.benefits.gov/benefits/benefit-details/1664</a></u></p>	<p>Maine TANF is financial assistance to keep children in their homes while the family is temporarily unable to support themselves. While receiving assistance, parents or caretaker relatives work on an employment plan to become self-supporting.</p> <p>To apply, <u><a href="#">download an application</a></u>. To locate your local Bureau of Family Independence regional office and ask about TANF <u><a href="#">click here</a></u>.</p> <p><b>Clients Served:</b> You must be a resident of Maine, either pregnant or responsible for a child under 19 years of age, a U.S. national, citizen, legal alien, or permanent resident, have low or very low income and be either under-employed (working for very low wages), unemployed or about to become unemployed or a child (ren) that is deprived of the care and support of a parent because of death, disability, continued absence or un/under-employment.</p>
<p><b><u><a href="#">Maine Unemployment Assistance</a></u></b></p> <p>Maine Department of Labor 54 State House Station Augusta, Maine 04333 <b>Phone:</b> 1-(800)-593-7660</p> <p><u><a href="http://www.maine.gov/labor/unemployment/benefits.html">http://www.maine.gov/labor/unemployment/benefits.html</a></u></p>	<p>Unemployment insurance benefits provide temporary financial assistance to workers unemployed through no fault of their own that meet Maine's eligibility requirements.</p> <p><b>Clients Served:</b> You must have worked in Maine during the past 12 to 18 months, and have earned at least a minimum amount of wages as determined by our guidelines. You must also be able to work and available for work each week that you are collecting benefits.</p>
<p><b><u><a href="#">Emergency Assistance</a></u></b></p> <p>11 State House Station 19 Union Street Augusta, Maine 04333 <b>Phone:</b> (207) 624-4168</p> <p><u><a href="http://www.maine.gov/dhhs/ofiservices/general-assistance/">http://www.maine.gov/dhhs/ofiservices/general-assistance/</a></u></p>	<p>Emergency Assistance provides benefits to families with children in some situations when the family is threatened by destitution or homelessness due to an emergency situation. These situations include fire, other natural disasters, termination of utility service, evictions, or lack of adequate shelter. To apply <u><a href="#">download an application</a></u>. Once the application is completed it can be returned to the Department of Health and Human Services (DHHS) office via e-mail or fax, or in person. To locate a DHHS office near you <u><a href="#">click here</a></u>.</p> <p><b>Clients Served:</b> Those in need of financial assistance after experiencing an emergency.</p>

<p><b><u>Alternative Aid (DHHS)</u></b></p> <p>11 State House Station 19 Union Street Augusta, Maine 04333 <b>Phone:</b> (207)-624-4168</p> <p><a href="http://www.meip.org/content/alternative-aid-short-term-alternative-tanf">http://www.meip.org/content/alternative-aid-short-term-alternative-tanf</a></p>	<p>Alternative Aid helps families with children who are not on TANF resolve emergencies that prevent them from getting or keeping a job. For example, the program provides help with car repairs, childcare, uniforms, housing-related emergencies, or even dental work if those things are needed to help them get or keep a job. Aid is given in the form of a voucher and can equal up to three months' worth of TANF benefits (\$1,089 for a family of 2 or \$1,455 for a family of 3). You can apply for Alternative Aid once every twelve months.</p> <p><b>Example of an Eligible Household:</b> A family of 2 people making a gross annual income of \$1,766 or less.</p> <p>To apply contact the <a href="#">DHHS office closest to you.</a></p> <p><b>Clients Served:</b> Individuals living in Maine who are in need of emergency financial assistance but are not on TANF.</p>
<p><b><u>ASPIRE/TANF (DHHS)</u></b></p> <p>30 Skyway Drive, Unit 100 Caribou, Maine 04736 <b>Phone:</b> (207)-493-4000</p> <p><a href="http://www.maine.gov/dhhs/ofi/">http://www.maine.gov/dhhs/ofi/</a></p>	<p>ASPIRE/TANF is a program that helps TANF recipients find employment that will pay enough to make it possible for them to get off welfare. In addition to ASPIRE/TANF the government offers <a href="#">ASPIRE/JET</a> which is a program that helps Food Supplement recipients find employment.</p> <p><b>Clients Served:</b> Those receiving TANF assistance from the government.</p>



## Northern Region

(Including Caribou, Presque Isle, Winterville, Millinocket, Linneus)

### Native Specific Services

Organization	Services Provided
<p><b><u><a href="#">Aroostook Band of Micmacs-Social Services</a></u></b></p> <p>7 Northern Road Presque Isle, Maine 04769 <b>Phone:</b> (207)764-1972</p> <p><a href="http://www.micmac-nsn.gov/html/social_services.html">http://www.micmac-nsn.gov/html/social_services.html</a></p>	<p>Social services offered by the Aroostook Band of Micmacs include access to assistance provided through the government of Maine (LIHEAP, ECIP) as well as emergency assistance, disaster assistance, assistance with elders and assistance with children among other services.</p> <p><b>Clients Served:</b> Members of the Aroostook Band of Micmacs.</p>
<p><b><u><a href="#">Aroostook Band of Micmacs- Food Bank</a></u></b></p> <p>9 Northern Rd Presque Isle, Maine <b>Phone:</b> (207)-764-1972</p> <p><a href="http://www.micmac-nsn.gov/html/social_services.html">http://www.micmac-nsn.gov/html/social_services.html</a></p>	<p>Hours for the food bank are Monday through Wednesday from 10am to 3pm. Appointments should be made ahead of time by calling the number listed.</p> <p><b>Clients Served:</b> Members of the Aroostook Bank of Micmacs.</p>
<p><b><u><a href="#">Micmac Indian Child Welfare Program</a></u></b></p> <p>9 Northern Rd Presque Isle, Maine <b>Phone:</b> (207)-764-1972</p> <p><a href="http://www.micmac-nsn.gov/html/icwa.html">http://www.micmac-nsn.gov/html/icwa.html</a></p>	<p>The goals of this program are to ensure the safety of all Tribal children, strengthen families, encourage community responsibility in raising their children and keep children, who are placed out of the home, culturally connected to the Tribe.</p> <p><b>Clients Served:</b> Members of the Aroostook Bank of Micmacs.</p>

<p><b><u>Micmac Health Department</u></b></p> <p>8 Northern Rd          Presque Isle, Maine 04769  <b>Phone:</b> (207)764-7219</p> <p><a href="http://www.micmac-nsn.gov/html/micmac_health.html">http://www.micmac-nsn.gov/html/micmac_health.html</a></p>	<p>The Micmac Health Department provides clinic services, contract health, community health, behavioral health, a fitness center and an environmental center.</p> <p><b>Clients Served:</b> Members of the Aroostook Band of Micmacs.</p>
<p><b><u>Aroostook Band of Micmacs-Housing Services</u></b></p> <p>9 Northern Rd          Presque Isle, Maine  <b>Phone:</b> (207)-764-1972</p> <p><a href="http://www.micmac-nsn.gov/html/housing.html">http://www.micmac-nsn.gov/html/housing.html</a></p>	<p>The Aroostook Band of Micmacs Housing Department goal is to seek a diverse variety of housing opportunities, including but not limited to, affordable housing and housing for elder members and special needs members to meet the needs of various types of household and income levels, while assuring that the housing is safe, decent and sanitary. The Micmac Housing Department housing portfolio consists of housing located in four distinct areas:</p> <ul style="list-style-type: none"> <li>• The BonAire site located in Presque Isle</li> <li>• The Title VI Program site located in Caribou</li> <li>• The Connor site located in Connor</li> <li>• A Duplex sit located in Litteton</li> </ul> <p><b>Clients Served:</b> Members of the Aroostook Band of Micmacs.</p>
<p><b><u>Houlton Band of Maliseet Indians-Career Opportunities</u></b></p> <p>88 Bell Road          Littleton, Maine 04730  <b>Phone:</b> (207)-532-4273 (Ext. 205)</p> <p><a href="http://www.maliseets.com/career.htm">http://www.maliseets.com/career.htm</a></p>	<p>Houlton Band of Maliseet Indians' Human Resources Coordinator provides support for Job Development, Recruitment, Screening, Placement and Career Advancement for all departments. <a href="#">Click here</a> to download job applications and job listings. Applications cannot be delivered electronically so they must be mailed or delivered in person to the address listed.</p> <p><b>Clients Served:</b> Members of the Houlton Band of Maliseet Indians.</p>



<p><b><u>Houlton Band of Maliseet Indians-Health Department</u></b></p> <p>3 Clover Circle Houlton, Maine 04730 <b>Phone:</b> (207)-532-2240 (Ext. 132)</p> <p><a href="http://www.maliseets.com/health%20department.htm">http://www.maliseets.com/health%20 department.htm</a></p>	<p>The HBMI Health department provides an array of health services to tribal members. The department has one full-time and one part-time doctor. Other services that are provided include: some laboratory services, blood draws, the Transportation Department, Contract Medical Care (arranges appointments and payments for outside services), Community Health Representatives and a Registered Nurse, Diabetes Program, Youth Program Coordinator, Substance Abuse Counselor, Behavioral Health Counselor, Domestic Violence Response Program, and the Maliseet Wellness Center.</p> <p><b>Clients Served:</b> Members of the Houlton Band of Maliseet Indians.</p>
<p><b><u>Maliseet Youth Department</u></b></p> <p><b>Director:</b> Chris Weber Houlton, Maine <b>Phone:</b> (207)-532-2240 (Ext. 130)</p> <p><a href="http://www.maliseets.com/youth.htm">http://www.maliseets.com/youth.htm</a></p>	<p>The Maliseet Youth Department will provide youth in grades K-12 with fun cultural, educational and physical activities. The Maliseet Youth Department provides opportunities for our youth to learn and develop sportsmanship, integrity, character, social skills and lifelong friendships.</p> <p><b>Clients Served:</b> Children in Kindergarten through 12<sup>th</sup> grade who are members of the Houlton Band of Maliseet Indians.</p>
<p><b><u>Maliseet Indian Housing Authority</u></b></p> <p>Director: Aaron Greenlaw <b>Phone:</b> (207)-532-7637</p> <p><a href="http://www.maliseets.com/MIHA.htm">http://www.maliseets.com/MIHA.htm</a></p>	<p>Provides housing assistance to tribal members.</p> <p><b>Clients Served:</b> Members of the Houlton Band of Maliseet Indians.</p>

<p><b><u><a href="#">Houlton Band of Maliseet Indians Social Services &amp; Child Welfare</a></u></b></p> <p><b>Director:</b> Susanna Wright  <b>Phone:</b> (207)-532-7260</p> <p><a href="http://www.maliseets.com/social_services.htm">http://www.maliseets.com/social_services.htm</a></p>	<p>HBMI Social Services and Indian Child Welfare Departments are located within the Village on Tribal land. The Social Services Department works one-on-one with members of the Tribal Community.</p> <p><b>Social Services programs include:</b></p> <ul style="list-style-type: none"> <li>• Food Pantry</li> <li>• LI-Heap &amp; Weatherization Services</li> <li>• Child Care</li> <li>• General Assistance</li> <li>• Clothes Closet</li> <li>• Homemaker Services</li> <li>• Transportation</li> <li>• B T I O and Miscellaneous Assistance</li> </ul> <p><b>Clients Served:</b> Members of the Houlton Band of Maliseet Indians.</p>
<p><b><u><a href="#">Maliseet Domestic and Sexual Violence Advocacy Center</a></u></b></p> <p>690 Foxcroft Road  Houlton, Maine 04730  <b>Phone:</b> (207)-694-1353</p> <p><a href="http://www.maliseets.com/domestic_violence.htm">http://www.maliseets.com/domestic_violence.htm</a></p>	<p>The Maliseet Indian Domestic and Sexual Violence Advocacy Center is dedicated to ending violence against Native women by assisting victims in regaining personal safety and control of their lives, ensuing accountability of perpetrators of violence within the Tribal and non-Tribal legal systems and law enforcements. This center offers a variety of services including emergency shelter, confidential support, safety planning, hospital accompaniment, support groups, court advocacy and more.</p> <p><b>Clients Served:</b> Members of the Houlton Band of Maliseet Indians.</p>
<p><b><u><a href="#">Pine Tree Legal Assistance</a></u></b></p> <p><u>Presque Isle Office:</u>  373 Main Street  Presque Isle, Maine 04769  <b>Phone:</b> (207) 774-8211</p> <p>For multiple other locations <a href="#">click here.</a></p> <p><a href="http://ptla.org/">http://ptla.org/</a></p>	<p>Pine Tree Legal Assistance provides legal services to members of the Micmac, Maliseet, Penobscot and Passamaquoddy Tribes and to other Indians residing in Maine. They travel to Indian Island, Indian Township, and Pleasant Point at least once a month. For their schedule of visitation in these areas <a href="#">click here.</a></p> <p><b>Clients Served:</b> Native American members of the Micmac, Maliseet, Penobscot and Passamaquoddy Tribes in Maine as well as low-income individuals not affiliated with the tribes.</p>

## Emergency Services

Organization	Services Provided
<p><b><u><a href="#">Cary Medical Center</a></u></b></p> <p>163 Van Buren Rd Caribou, Maine 04736 <b>Phone:</b> (207)- 498-3111</p> <p><a href="http://www.carymedicalcenter.org/">http://www.carymedicalcenter.org/</a></p>	<p>This medical facility provides a wide range of medical services including SANE/SART examinations in the event of sexual assault.</p> <p><u><a href="#">What to expect during a SANE/SART exam</a></u></p> <p><b>Clients Served:</b> All individuals</p>
<p><b><u><a href="#">I Care Ministries Food Pantry</a></u></b></p> <p>45 Spring Street Millinocket, Maine 04462 <b>Phone:</b> (207)-723-7977</p> <p><a href="http://www.homelessshelterdirectory.org/cgi-bin/id/foodbank.cgi?foodbank=8730">http://www.homelessshelterdirectory.org/cgi-bin/id/foodbank.cgi?foodbank=8730</a></p>	<p>I Care Ministries Food Pantry is a food pantry. <b>Hours:</b> Mondays through Fridays and 8am-5 pm. <b>Links to additional food banks and soup kitchens in Northern Maine:</b></p> <ul style="list-style-type: none"> <li>• <u><a href="#">Ashland</a></u></li> <li>• <u><a href="#">Caribou</a></u></li> <li>• <u><a href="#">Eagle Lake</a></u></li> <li>• <u><a href="#">Fort Kent</a></u></li> <li>• <u><a href="#">Houlton</a></u></li> <li>• <u><a href="#">Presque Isle</a></u></li> </ul> <p><b>Clients Served:</b> All individuals</p>

<p><b><u><a href="#">Pine Tree Legal Assistance</a></u></b></p> <p><b>Presque Isle Office:</b> 373 Main Street Presque Isle, Maine 04769 <b>Phone:</b> (207) 774-8211</p> <p>For other locations <a href="#">click here.</a></p> <p><a href="http://ptla.org/protection-abuse-how-law-works-maine">http://ptla.org/protection-abuse-how-law-works-maine</a></p>	<p>This <a href="#">website</a> offers information on various types of abuse and the legal steps that can be taken towards achieving safety for those in dangerous situations. <a href="#">Click here to download paperwork to file a Protection from Abuse order.</a></p> <p><a href="#">Click here to download paperwork to file a Protection from Harassment Order.</a></p> <p>Information offered through this website includes:</p> <ul style="list-style-type: none"><li>• What a protection order is.</li><li>• How to handle harassment and the abuse of a child.</li><li>• Details on where to file an order and other information.</li><li>• How long it will take the order to go into effect.</li><li>• Information on the defendant’s knowledge of the report and the subsequent actions that will take place after it is filed.</li></ul> <p>Protection orders are free to file.</p> <p><b>Client Served:</b> Those who are interested in filing a protection order.</p>
<p><b><u><a href="#">Hope &amp; Justice Project- Emergency Shelter</a></u></b></p> <p>209 State Street Presque Isle, Maine 04769 <b>Hotline:</b> 1-(800)-439-2323 <b>Phone:</b> (207)-764-2977</p> <p><a href="http://www.hopeandjusticeproject.org/">http://www.hopeandjusticeproject.org/</a></p>	<p>At the emergency shelters offered by the Hope &amp; Justice Center, they welcome adults and children. They have locations in the Saint John Valley, Caribou, and Houlton. At each shelter, they offer emotional support, information, and advocacy.</p> <p><b>Clients Served:</b> Those escaping domestic violence situations.</p>

## Sexual Assault Nurse Examiner Services

Organization	Services Provided
<p><b><u><a href="#">Cary Medical Center</a></u></b></p> <p>163 Van Buren Rd Caribou, Maine 04736 <b>Phone:</b> (207- 498-3111</p> <p><a href="http://www.carymedicalcenter.org/">http://www.carymedicalcenter.org/</a></p>	<p>This medical facility provides a wide range of medical services including SANE/SART examinations in the event of sexual assault.</p> <p><a href="#">What to expect during a SANE/SART exam</a></p> <p><b>Clients Served:</b> All individuals.</p>
<p><b><u><a href="#">TAMC</a></u></b></p> <p>140 Academy St. Presque Isle, Maine <b>Phone:</b> (207)-768-4000</p> <p><a href="http://www.tamc.org/">http://www.tamc.org/</a></p>	<p>This medical facility provides a wide range of medical services including SANE/SART examinations in the event of sexual assault.</p> <p><a href="#">What to expect during a SANE/SART exam</a></p> <p><b>Clients Served:</b> All individuals</p>
<p><b><u><a href="#">Millinocket Regional Hospital</a></u></b></p> <p>200 Somerset St, Millinocket, ME 04462 <b>Phone</b> (207)-723-5161</p> <p><a href="http://www.mrhme.org/">http://www.mrhme.org/</a></p>	<p>This medical facility provides a wide range of medical services including SANE/SART examinations in the event of sexual assault.</p> <p><a href="#">What to expect during a SANE/SART exam</a></p> <p><b>Clients Served:</b> All individuals.</p>

## Shelter and Housing Assistance Services

Organization	Services Provided
<p><b><u><a href="#">Homeless Services of Aroostook - Sister Mary O'Donnell Homeless Shelter</a></u></b></p> <p>745 Central Drive Presque Isle, Maine 04769 <b>Phone:</b> (207)-764-5114</p> <p><a href="http://www.arostookhomeless.org/about-us/programs/">http://www.arostookhomeless.org/about-us/programs/</a></p>	<p>Sister Mary O'Donnell Homeless shelter is a private non-profit, non-denominational organization. It provides temporary shelter for families with/without children as well as individuals who are eighteen or older and who have no means of support. This is a drug and alcohol free facility. All basic needs are met and case management is provided and required.</p> <p><b>Clients Served:</b> Those who are homeless.</p>
<p><b><u><a href="#">Homeless Services of Aroostook – Transitional Housing</a></u></b></p> <p>745 Central Drive Presque Isle, Maine 04769 <b>Phone:</b> (207)-764-5114</p> <p><a href="http://www.arostookhomeless.org/about-us/programs/">http://www.arostookhomeless.org/about-us/programs/</a></p>	<p>Provides a supportive housing program to families with children in transition from homelessness. Families must have a rent subsidy voucher to qualify. This is a one year program with the option to extend to a second year. It's designed to assist families to reach self-sufficiency by providing them with temporary stable housing and life skills training while enabling them to work toward their goal of independence.</p> <p><b>Clients Served:</b> Families that want to transition out of homelessness.</p>
<p><b><u><a href="#">Hope &amp; Justice Project – Emergency Shelter</a></u></b></p> <p>209 State Street Presque Isle, Maine 04769 <b>Hotline:</b> 1-(800)-439-2323 <b>Phone:</b> (207)-764-2977</p> <p><a href="http://www.hopeandjusticeproject.org/">http://www.hopeandjusticeproject.org/</a></p>	<p>At the emergency shelters offered by the Hope &amp; Justice Center, they welcome adults and children. They have locations in the Saint John Valley, Caribou, and Houlton. At each shelter, they offer emotional support, information, and advocacy.</p> <p><b>Clients Served:</b> Those escaping domestic violence situations.</p>

<p><b><u><a href="#">Hope &amp; Justice Project – Transitional Housing</a></u></b></p> <p>209 State Street                  Presque Isle, Maine 04769  <b>Hotline:</b> 1-(800)-439-2323  <b>Phone:</b> (207)-764-2977</p> <p><a href="http://www.hopeandjusticeproject.org/">http://www.hopeandjusticeproject.org/</a></p>	<p>If you’re working to stay safe and free from relationships that involve violence, you might want to consider living the transitional housing option offered by the Hope &amp; Justice Project. They welcome survivors of domestic abuse for up to two years. It’s safe, affordable, and includes the kind of supportive services that will help you succeed.</p> <p><b>Clients Served:</b> Those escaping domestic violence.</p>
<p><b><u><a href="#">Battered Women’s Project</a></u></b></p> <p>P.O. Box: 1358                  Caribou, ME - 04736  <b>Phone:</b> (207)-498-6146</p>	<p>Housing for abused and battered women. It’s location is secret and provides food, shelter, and clothing. Also assist with relocation as well as some legal services.</p> <p><b>Clients Served:</b> Female survivors of domestic violence.</p>
<p><b><u><a href="#">AMHC</a></u></b></p> <p>139 Market Square                  Fort Kent, ME 4743  <b>Phone:</b> (888)-653-5557</p> <p><a href="http://www.amhc.org/">http://www.amhc.org/</a></p>	<p>Aroostook Mental Health Center provides rehabilitation services for residents of Aroostook County including a sober living home that provides a place for those suffering from addiction transition back into society.</p> <p><b>Clients Served:</b> Those suffering from addiction residing in Aroostook County.</p>

## Legal Services

Organization	Services Provided
<p><b><u><a href="#">The Maine Volunteer Lawyers Project</a></u></b></p> <p>P.O. Box 547 Portland, Maine 04112 <b>Phone:</b> 1-(800)-442-4293</p> <p>For other locations throughout Maine <a href="#">click here.</a></p> <p><a href="http://www.vlp.org/">http://www.vlp.org/</a></p>	<p>The Maine Volunteer Lawyers Project is a legal aid organization that provides free legal information, assistance, and representation to Mainers with low incomes facing civil legal issues.</p> <p><b>Clients Served:</b> Individuals with low-income who are seeking legal assistance.</p>
<p><b><u><a href="#">Pine Tree Legal Assistance</a></u></b></p> <p><u>Presque Isle Office:</u> 373 Main Street Presque Isle, Maine 04769 <b>Phone:</b> (207)-774-8211</p> <p>For multiple other locations throughout Maine <a href="#">click here.</a></p> <p><a href="http://ptla.org/">http://ptla.org/</a></p>	<p>Pine Tree Legal Assistance provides free legal help to residents of Maine with low incomes.</p> <p><b>Clients Served:</b> Individuals with low-income who are seeking legal assistance.</p>
<p><b><u><a href="#">Maine Equal Justice Partnership</a></u></b></p> <p>126 Sewall St, Augusta, Maine 04330 <b>Phone:</b>(207) 626-7058</p> <p><a href="http://www.mejp.org/">http://www.mejp.org/</a></p>	<p>The mission of Maine Equal Justice Partnership is to improve the systems and supports that affect people with low income so that they can live with dignity and economic security. We advocate on behalf of people with low income in the areas of health care, food assistance, income supports, employment, and education and training. Maine Equal Justice provides a voice for people with low income through representation in the courts, the Legislature, and administrative agencies; legal policy research and analysis; and education and training about their legal rights and opportunities to participate in public policy reform.</p> <p><b>Clients Served:</b> Individuals with low-income who are seeking legal assistance.</p>



## Children, Youth, and Family Services

Organization	Services Provided
<p><b><u><a href="#">Aroostook Council For Healthy Families</a></u></b></p> <p><u>Houlton Office:</u> 37 Bangor Street, Suite 7 Houlton, Maine 04730 <b>Phone:</b> (207)-532-7405</p> <p><u>Presque Isle:</u> 480 Main Street, Suite 202 Presque Isle, Maine 04769 <b>Phone:</b> (207)-764-3495</p> <p><a href="http://www.aroostookcouncilforhealthyfamilies.org/">http://www.aroostookcouncilforhealthyfamilies.org/</a></p>	<p>Aroostook Council For Healthy Families is Aroostook’s child abuse prevention agency. It provides a variety of services aimed at strengthening family connections.</p> <p>Services Provided Include:</p> <ul style="list-style-type: none"> <li>• Lending Library of videos &amp; books for parents &amp; professionals</li> <li>• Child &amp; Family Centers in Presque Isle and Houlton</li> <li>• Services for Schools</li> <li>• Educational Programs for children, parents, and providers</li> <li>• Support Groups and Parenting Classes</li> <li>• Play-groups, Story Times, and Community Events</li> </ul> <p><b>Clients Served:</b> Families in Aroostook County.</p>
<p><b><u><a href="#">Community Health and Counseling Services</a></u></b></p> <p><u>Caribou Office:</u> 137 Bennett Drive, Suite #2 Caribou, Maine 04736 <b>Phone:</b> (207) 496-3166</p> <p><u>Fort Kent Office:</u> 413 West Main St., Fort Kent, Maine 04743 <b>Phone:</b> (207)-834-4410</p> <p><a href="http://www.chcs-me.org/">http://www.chcs-me.org/</a></p>	<p>Community Health and Counseling Services provides a variety of services to families in Aroostook County.</p> <p>Services provided:</p> <ul style="list-style-type: none"> <li>• Family Centered Services</li> <li>• Kinship home studies</li> <li>• Parenting classes</li> <li>• Skills building</li> <li>• Supervised visits</li> <li>• Targeted case management</li> <li>• Therapy (office / in home)</li> <li>• Treatment Foster Care</li> </ul> <p><b>Clients Served:</b> Families residing in Aroostook County.</p>

<p><b><u>Families United</u></b></p> <p>14 Sweden St., Suite 101 Caribou, Maine 04736 <b>Phone:</b> 492-0100</p> <p><a href="http://www.familiesunited-fyi.org/">http://www.familiesunited-fyi.org/</a></p>	<p>Families United provides services to help reunify and strengthen families. They accomplish this through the Child and Parent Empowerment (CAPE) Program and the Family Reunification Program (FRP)</p> <p>CAPE: This is a voluntary program for families that have been referred to DHHS Child Protection Services. Successful completion may deter further DHHS involvement. Program objectives are: increased child safety, increased family stability, and to encourage community involvement.</p> <p>FRP: This is a 4-month program with 24/7 access that provides direct solution-focused supportive intervention and services to help meet family specific needs. A 2-person team (1-Masters and 1-Bachelors level) works with the family to develop goals, action plans, and progress realization.</p> <p><b>Client Served:</b> Individuals residing in Aroostook County.</p>
<p><b><u>Boys &amp; Girls Club of Presque Isle</u></b></p> <p>7 Northern Rd Presque Isle Maine 04769 <b>Phone:</b> (207) 764-1974.</p> <p><a href="http://www.pi-bgc.org/">http://www.pi-bgc.org/</a></p>	<p>Boys &amp; Girls Club of Presque Isle serves over 150 youth in Presque Isle, Caribou, Mapleton, Ashland, Mars Hill and more. Additionally, this center is partnered with the Micmac Youth Department. The Boys &amp; Girls Club provides children with programs that help shape them into successful adults. These programs emphasize character and leadership development, education and career development, health and life skills, art skills, and sports fitness and recreation.</p> <p>To find additional Boys &amp; Girls Club locations <a href="#">click here.</a></p> <p><b>Clients served:</b> Youth between the ages of 5 and 17 residing in Aroostook County.</p>

<p><b><u>Kids First</u></b></p> <p>Redington-Fairview General Hospital          46 Fairview Avenue          Skowhegan, Maine  <b>Phone:</b> 207-859-1580</p> <p><a href="http://www.kvcap.org/index.php?id=450&amp;sub_id=776">http://www.kvcap.org/index.php?id=450&amp;sub_id=776</a></p>	<p>Kids First is a one-day, four-hour workshop, designed to help parents address problems and promote reduction of the negative effects of divorce. The workshop will address:</p> <ul style="list-style-type: none"> <li>• Children's needs as the marital and family roles change</li> <li>• The effects of divorce on children and children's reaction to divorce</li> <li>• Making decisions about parenting arrangements</li> <li>• Dealing with conflict without involving children</li> <li>• Helping children adjust to differences between households</li> </ul> <p>All workshops are held from 8:30 a.m. - 12:30 p.m. on Saturday. Check-in is 8:00 - 8:30 a.m.</p> <p>Childcare is not available. This program is for adults only.</p> <p><b>Clients Served:</b> Parents of families that are experiencing divorce and have children.</p>
<p><b><u>Sweetser</u></b></p> <p><a href="#">Multiple locations throughout Maine</a></p> <p><a href="http://www.sweetser.org/">http://www.sweetser.org/</a></p>	<p>Sweetser is one of Maine’s most comprehensive mental health organizations for children, adults and families. Sweetser offers services that address emotional issues, major mental illnesses, substance abuse disorders and educational disabilities through an integrated network of care that responds to the unique strengths and needs of each child, adult and family that seeks our help. Working in more than 75 communities throughout Maine, Sweetser offers outpatient therapy and medication management services through a statewide network of affiliated clinicians, school-based practitioners and office-based practices.</p> <p><a href="#">Includes multiple locations throughout Maine including Belfast, Brunswick, Lewiston and more.</a></p> <p><b>Clients Served:</b> Families in need of mental health services.</p>

## LGBTQ/2 Services

Organization	Services Provided
<p><b><u><a href="#">The Bridge Alliance</a></u></b></p> <p><a href="https://www.facebook.com/TheBridgeAlliance">https://www.facebook.com/TheBridgeAlliance</a></p>	<p>The Bridge Alliance strives to support, educate and promote advocacy of you LGBTA community in Northern and Eastern Maine by hosting social activities.</p> <p><b>Clients Served:</b> Youth who identify as LGBTQ.</p>
<p><b><u><a href="#">Outright L/A</a></u></b></p> <p>79 Lisbon Street Lewiston, Maine 04240 <b>Phone:</b> (207) 795-8956</p> <p><a href="http://www.outrightla.org/">http://www.outrightla.org/</a></p>	<p>Outright L/A offers resources and programs for youth identifying as LBGTO in the Lewiston/Auburn area.</p> <p><b>Clients Served:</b> LGBTQ youth between the ages of 14-21.</p>

## Physical and Mental Healthcare Services

Organization	Services Provided
<p><b><u>AMHC</u></b></p> <p>162 Main St, Presque Isle, Maine 04769 <b>Phone:</b>(207)-768-3304</p> <p><a href="http://www.amhc.org/">http://www.amhc.org/</a></p>	<p>AMHC offers a comprehensive and integrated array of mental health, substance abuse, brain injury health services that includes:</p> <ul style="list-style-type: none"> <li>• Counseling and Case Management</li> <li>• Emergency and Crisis Services</li> <li>• Residential Treatment</li> <li>• Group Homes and Apartments</li> <li>• Therapeutic Foster Care</li> <li>• Outpatient brain injury rehabilitation</li> <li>• Sexual assault victim advocacy and education</li> </ul> <p><b>Clients Served:</b> Individuals in Aroostook.</p>
<p><b><u>The Northern Lighthouse</u></b></p> <p><u>Presque Isle Office:</u> 172 Academy Street Presque Isle, ME 04769 <b>Phone:</b> (207)-540-1522</p> <p><u>Additional locations</u></p> <p><a href="http://www.tnlh.org/">http://www.tnlh.org/</a></p>	<p>The Northern Lighthouse is a non-profit organization providing a wide variety of mental health services. Services are available from the Greater Houlton area to the St. John Valley with locations in Caribou, Fort Kent, Mars Hill, Houlton and Presque Isle. The Northern Lighthouse provides outpatient as well as residential treatment options. The outpatient therapy offered by Northern Lighthouse is for children, adults and families. They specialize in dyadic developmental psychotherapy which is a family therapy treatment based on attachment.</p> <p>The Northern Lighthouse accepts Medicare, MaineCare and self-pay. Their offices serve patients regardless of inability to pay. A sliding scale discount for essential services are offered depending upon family size and income.</p> <p><b>Clients Served:</b> Individuals seeking mental health treatment.</p>

<p><b><u><a href="#">Pines Health Services</a></u></b></p> <p><b><u>Pines Caribou Health Center</u></b>          74 Access Highway          Caribou, Maine 04736  <b>Phone:</b> (207) 498-2356</p> <p><b><u>Pines Presque Isle Family Health Center</u></b>          66 Spruce Street, Suite 4          Presque Isle, ME 04769  <b>Phone:</b> (207) 769-2025</p> <p>For additional locations in Northern Maine <a href="#">click here.</a></p> <p><a href="http://www.pineshealth.org/">http://www.pineshealth.org/</a></p>	<p>Pines Health Services is a non-profit, community-based physician practice serving the residents of Aroostook County, Maine. More than forty dedicated Pines providers deliver patient-centered primary and specialty care services at locations in Caribou, Presque Isle, Van Buren, and new primary care locations in Washburn and Fort Fairfield.</p> <p>Services Provided include:</p> <ul style="list-style-type: none"> <li>• Family Practice</li> <li>• Internal Medicine</li> <li>• Pediatrics</li> <li>• Specialty Care</li> <li>• Gynecology</li> <li>• Neurology</li> <li>• Ophthalmology</li> <li>• Surgical Services</li> <li>•</li> </ul> <p><b>Clients Served:</b> Individuals in Aroostook County.</p>
<p><b><u><a href="#">Fish River Rural Health (FRRH)</a></u></b></p> <p>3 Mountain View Drive          Fort Kent, Maine 04743  <b>Phone:</b> (207)-834-3971</p> <p><a href="http://www.frrh.org/">http://www.frrh.org/</a></p>	<p>Fish River Rural Health (FRRH) is a private, nonprofit organization. FRRH has a sliding discount reduces fees according to family size and income.</p> <p>Services provided include:</p> <ul style="list-style-type: none"> <li>• Medical Care</li> <li>• Dental Care</li> <li>• Counseling Services</li> </ul> <p><b>Clients Served:</b> Individuals residing in Aroostook County.</p>

## Employment Assistance

Organization	Services Provided
<p><b><u><a href="#">Aroostook Community Action Program (ACAP) – Workforce Development</a></u></b></p> <p>771 Main Street Presque Isle, Maine 04769 <b>Phone:</b> (207)-764-3721</p> <p><a href="http://www.acap-me.org/community-services.html">http://www.acap-me.org/community-services.html</a></p>	<p>ACAP serves job seekers County-wide at offices located in Madawaska, Presque Isle, and Houlton. Individuals who are looking for a first job, a next job, a better job, or a whole new career can meet with individual Job Counselors to help them plan their next steps.</p> <p><b>Clients Served:</b> Individuals living in Aroostook County.</p>
<p><b><u><a href="#">ASPIRE/TANF (DHHS)</a></u></b></p> <p>30 Skyway Drive, Unit 100 Caribou, Maine 04736 <b>Phone:</b> (207)-493-4000</p> <p><a href="http://www.maine.gov/dhhs/ofi/">http://www.maine.gov/dhhs/ofi/</a></p>	<p>ASPIRE/TANF is a program that helps TANF recipients find employment that will pay enough to make it possible for them to get off welfare. In addition to ASPIRE/TANF the government offers <a href="#">ASPIRE/JET</a>, which is a program that helps Food Supplement recipients find employment.</p> <p><b>Clients Served:</b> Those receiving TANF assistance from the government.</p>
<p><b><u><a href="#">New Ventures Maine</a></u></b></p> <p>181 Main Street Presque Isle, Maine 04769 <b>Phone:</b> (207)- 768-9635</p> <p><a href="http://www.newventuresmaine.org">http://www.newventuresmaine.org</a></p>	<p>Services include classes and workshops at no charge, in-person and online options and one-on-one coaching in building a career, starting a business, and managing finances.</p> <p><b>Clients Served:</b> Those seeking employment assistance in the state of Maine.</p>

## Financial and Utilities Assistance

Organization	Services Provided
<p><b><u>Salvation Army</u></b></p> <p>12 Court Street, Houlton, ME 04730 <b>Phone:</b> (207)-532-2322</p> <p>For multiple locations throughout Maine <a href="#">click here</a>.</p> <p><a href="http://www.needhelppayingbills.com/html/maine_salvation_army_financial.html">http://www.needhelppayingbills.com/html/maine_salvation_army_financial.html</a></p>	<p>Salvation Army Corp centers can offer direct assistance. Some of the resources offered to Maine families include a food pantry, clothing vouchers, referrals, and limited financial help for emergency basic needs. Social Service Case Workers can meet with individuals and refer them to local programs, or provide direct assistance and support. They will also work with clients to create a long-term solution to their hardship.</p> <p><b>Clients Served:</b> Those in need of emergency financial assistance.</p>
<p><b><u>Aroostook Community Action Program (ACAP – Community Services)</u></b></p> <p>771 Main Street Presque Isle, Maine 04769 <b>Phone:</b> (207)-764-3721</p> <p><a href="http://www.acap-me.org/community-services.html">http://www.acap-me.org/community-services.html</a></p>	<p>ACAP provides individuals and families programs that offer financial assistance and emergency services, case management, and Healthy Aroostook, a Healthy Maine Partnership.</p> <p><b>Clients Served:</b> Individuals living in Aroostook County.</p>
<p><b><u>Alternative Aid (DHHS)</u></b></p> <p>11 State House Station 19 Union Street Augusta, Maine 04333 <b>Phone:</b> (207)-624-4168</p> <p><a href="http://www.mejp.org/content/alternative-aid-short-term-alternative-tanf">http://www.mejp.org/content/alternative-aid-short-term-alternative-tanf</a></p>	<p>Alternative Aid helps families with children who are not on TANF resolve emergencies that prevent them from getting or keeping a job. For example, the program provides help with car repairs, childcare, uniforms, housing-related emergencies, or even dental work if those things are needed to help them get or keep a job. Aid is given in the form of a voucher and can equal up to three months' worth of TANF benefits (\$1,089 for a family of 2 or \$1,455 for a family of 3). You can apply for Alternative Aid once every twelve months. To apply contact the <a href="#">DHHS office closest to you</a>.</p> <p><b>Clients Served:</b> Individuals living in Maine who are in need of emergency financial assistance but are not on TANF.</p>



**[Helping Hands for Children & Families](#)**

771 Main St. (ACAP Building),  
Presque Isle, ME 04769

**Phone:** (207)-768-3115

**<http://www.ainop.com/users/hhcf>**

This organization provides information regarding resources in Aroostook county, resource referral and provides small (under \$500) 0% interest loans to people with a serious need, the ability to repay, and that do not qualify for any other assistance.

**Clients Served:** Residents of Aroostook County.

## Violence Prevention and Intervention Services

Organization	Services Provided
<p><b><u><a href="#">Hope &amp; Justice Project</a></u></b></p> <p>209 State Street Presque Isle, Maine 04769 <b>Hotline:</b> 1-(800)-439-2323 <b>Phone:</b> (207)-764-2977</p> <p><a href="http://www.hopeandjusticeproject.org/">http://www.hopeandjusticeproject.org/</a></p>	<p>The Hope &amp; Justice Project provides support and advocacy for those experiencing domestic violence. They offer a range of support groups that connect women with those sharing similar experiences regardless of what path they are choosing to take in resolving their issues. Additionally, they provide safety-planning services.</p> <p><b>Clients Served:</b> Those who have experienced domestic violence.</p>
<p><b><u><a href="#">Northern New England Community Resource</a></u></b></p> <p><u>Caribou:</u> Cary Medical Center 163 Van Buren Rd Caribou, Maine 04736</p> <p><u>Houlton:</u> Houlton Regional Hospital 20 Hartford St Houlton, Maine 04730</p> <p><u>Presque Isle:</u> Presque Isle Chamber of Commerce 3 Houlton Rd Presque Isle, Maine 04769</p> <p><b>Phone:</b> (207)-694-3066</p> <p><a href="http://www.maine.gov/corrections/VictimServices/BatIntervent.htm">http://www.maine.gov/corrections/VictimServices/BatIntervent.htm</a></p>	<p>This 48 week program is available in Caribou, Presque Isle and Houlton. It is designed to educate batterers to understand that violence is an act of power and control, the use of physical or verbal abuse is an individual choice, and the choice not to be abusive leads to improved communication with partners and children. Program will teach participants to take responsibility for their actions and to develop a willingness to change their abusive behavior.</p> <p><u>Caribou:</u> Meets every Tuesday from 5:30 – 9:00 PM at Cary Medical Center</p> <p><u>Houlton:</u> Meets Every Wednesday 5:30 – 9:00 PM at Houlton Regional Hospital</p> <p><u>Presque Isle:</u> Meets every Monday from 6:00 – 8:00 PM at the Presque Isle Chamber of Commerce</p> <p><b>Clients Served:</b> Those who have acted in violence ways against their significant other.</p>

**Spruce Run-Womancare Alliance**

PO Box 192  
Dover-Foxcroft, Maine 04426  
**Phone:** (207)-564-8166

<http://www.sprucerun.net/>

Spruce Run-Womancare Alliance provides information and resources for victims of domestic violence.

**They offer information about:**

- Domestic abuse, Dating abuse, Safety planning, Community awareness events,
- How you can help if you're concerned about someone else
- State-certified Batterers Intervention Programs if you're abusive and want to stop the violence

**Services they offer:**

- Advocacy—help as you navigate the social service and legal systems
- Support groups, Education groups, Legal services, Children's services, Shelters, Transitional housing

**Clients Served:** Victims of domestic violence.

## Transportation Services

Organization	Services Provided
<p><b><u><a href="#">Aroostook Regional Transportation System</a></u></b></p> <p>24 Houlton Road Presque Isle, Maine 04769 <b>Phone:</b> (207) 764-1290</p> <p><u><a href="http://www.arostooktransportation.org/">http://www.arostooktransportation.org/</a></u></p>	<p>ARTS is a non-profit organization which provides demand response transportation services on a scheduled basis throughout northern Maine. ARTS serves all of Aroostook County, the Danforth area in Washington County and the Patten area in Penobscot county.</p> <p>Bus schedules:</p> <ul style="list-style-type: none"> <li>• <u><a href="#">Caribou</a></u></li> <li>• <u><a href="#">Fort Kent</a></u></li> <li>• <u><a href="#">Houlton</a></u></li> <li>• <u><a href="#">Presque Isle</a></u></li> </ul> <p><b>Clients Served:</b> All individuals.</p>
<p><b><u><a href="#">Salvation Army</a></u></b></p> <p>12 Court Street Houlton, ME 04730 <b>Phone:</b> 532-2322</p> <p><u><a href="http://www.salvationarmy.org/">http://www.salvationarmy.org/</a></u></p>	<p>The Salvation provides assistance to homeless individuals and individuals with low incomes in a variety of ways including fuel assistance.</p> <p><b>Clients Served:</b> Individuals who are homeless or who are low-income.</p>

## Southern Region

(Including Bangor, Portland, Augusta, Brunswick)

### Native Specific Services

Organization	Services Provided
<p><a href="#"><u>Pine Tree Legal Assistance</u></a></p> <p><u>Portland Office:</u> 88 Federal Street Portland Maine 04112 Phone: (207) 774-8211</p> <p>For multiple other locations <a href="#">click here</a>.</p> <p><a href="http://ptla.org/">http://ptla.org/</a></p>	<p>Pine Tree Legal Assistance provides legal services to members of the Micmac, Maliseet, Penobscot and Passamaquoddy Tribes and to other Indians residing in Maine. They travel to Indian Island, Indian Township, and Pleasant Point at least once a month. For their schedule of visitation in these areas <a href="#">click here</a>.</p> <p><b>Clients Served:</b> Native American members of the Micmac, Maliseet, Penobscot and Passamaquoddy Tribes in Maine.</p>
<p><a href="#"><u>Passamaquoddy Tribe at Indian Township Housing Authority</u></a></p> <p>Executive Director: Dawn Tomah P.O. Box 99, U.S. Route 1 Princeton, Maine 04668 <b>Phone:</b> (207)-796-8004</p> <p><a href="http://www.passamaquoddy.com/?page_id=77">http://www.passamaquoddy.com/?page_id=77</a></p>	<p>The Indian Township Housing Authority acts as a community agency that works closely with other community improvement organizations involved in providing better housing for low-income families, eliminating substandard housing, effective housing code enforcement, and uplifting and encouraging self-improvement of the community’s low-income families. The Indian Township Housing Authority operates under a financial assistance contract with the Department of Housing &amp; Urban Development (HUD).</p> <p><b>Clients Served:</b> Member of the Passamaquoddy Tribe at Indian Township.</p>

<p><b><u><a href="#">Passamaquoddy Tribe at Pleasant Point Health Center</a></u></b></p> <p>11 Back Road Pleasant Point, Maine 04667 <b>Phone:</b> (207)-853-0644 <b>For 24 hour emergency services call:</b> (207) 853-2551</p> <p><a href="http://www.wabanaki.com/wabanaki_new/health_center.html">http://www.wabanaki.com/wabanaki_new/health_center.html</a></p>	<p>The Pleasant Point Health Center was established by Tribal Government to provide direct health care services eligible individuals. Patients are able to access a broad scope of health care services such as:</p> <ul style="list-style-type: none"> <li>• Pharmacy</li> <li>• General medicine</li> <li>• Endocrinology</li> <li>• Diabetes care,</li> <li>• Well-child examinations</li> <li>• Internal medicine</li> <li>• Behavioral health</li> <li>• Psychiatry</li> <li>• General dentistry</li> <li>• Nursing</li> <li>• Laboratory services</li> <li>• And more</li> </ul> <p>Hours of Operation:</p> <ul style="list-style-type: none"> <li>• Regular hours of operation: Monday – Friday from 8:00 AM – 4:30 PM</li> <li>• Walk-in Clinic: Monday – Friday (Come in between 10:45 AM - 11:15 AM to register.)</li> <li>• Routine and Follow-up appointments are scheduled for patients by the receptionist (Please provide 24-hour notice for cancellations.)</li> <li>• Pharmacy: Monday – Friday from 8:00 AM – 4:30 PM</li> <li>• Dental services: Tuesday – Friday from 8:00 AM – 4:30 PM</li> </ul> <p><b>Clients Served:</b> Members of the Passamaquoddy Tribe at Pleasant Point.</p>



<p><b><u>Penobscot Nation Social Services</u></b></p> <p><b>Phone:</b> (207)-817-7492</p> <p><a href="https://www.penobscotnation.org/departments/social-services">https://www.penobscotnation.org/departments/social-services</a></p>	<p>It is the mission of the Social Services Department to assist the community of the Penobscot Nation and their families. Services provided include but are not limited to:</p> <ul style="list-style-type: none"> <li>• <a href="#">Adult protective services</a></li> <li>• <a href="#">Child welfare/ ICWA</a></li> <li>• <a href="#">Domestic Violence/ Sexual Assault (DV/SA)</a></li> <li>• <a href="#">Food Pantry</a></li> <li>• <a href="#">General Assistance</a></li> </ul> <p><b>Clients Served:</b> Members of the Penobscot Nation tribe.</p>
<p><b><u>Penobscot Nation Housing Department</u></b></p> <p><b>Phone:</b> (207) 817-7372</p> <p><a href="https://www.penobscotnation.org/departments/housing">https://www.penobscotnation.org/departments/housing</a></p>	<p>The Housing Department manages nearly 94 units of single and multi-unit housing for income eligible households. Applicants may apply for single bedroom up to 4 bedroom homes, as well as designated elderly and disabled units. In addition, the Housing Department operates a number of other programs that provide emergency rental assistance; emergency repairs for owner-occupied homes; and assistance with closing costs associated with home purchases.</p> <p><b>Clients Served:</b> Members of the Penobscot Nation tribe.</p>
<p><b><u>The Penobscot Nation Health Department</u></b></p> <p>23 Wabanaki Way Indian Island, Maine 04468 <b>Phone:</b> (207)-817-7400</p> <p><a href="https://www.penobscotnation.org/departments/indian-health-services">https://www.penobscotnation.org/departments/indian-health-services</a></p>	<p>“The goal of the Penobscot Nation Health Department is to provide readily available, comprehensive, quality care to members of the Penobscot community, the Penobscot Nation, and other eligible persons. A wide range of services is available including family medical care, family planning, prenatal, pharmacy, medical laboratory, dental, community health case management, nutrition counseling, health promotion and disease prevention, diabetes control and prevention, mental health counseling, substance abuse counseling and prevention, and environmental health services.”</p> <p><b>Clients Served:</b> Members of the Penobscot Nation tribe.</p>



## Emergency Services

Organization	Services Provided
<p><b><u><a href="#">Bread of Life Ministries (BOLM)</a></u></b></p> <p>157 Water Street Augusta, Maine 04330-4607 <b>Phone:</b> 207-626-3434 <b>Kitchen Phone:</b> 207-621-2541</p> <p><u><a href="http://www.mainebreadoflife.org/bolms-services/soup-kitchen/">http://www.mainebreadoflife.org/bolms-services/soup-kitchen/</a></u></p>	<p>The Soup Kitchen is more of a “full meal” kitchen in that it provides a complete, hot meal Monday through Saturday throughout the year. <u>Soup Kitchen Hours:</u> Monday thru Saturday – 11:00 am to 12:30 pm</p> <p><b>Clients Served:</b> All individuals.</p>
<p><b><u><a href="#">Augusta Food Bank</a></u></b></p> <p>9 Summer Street Augusta, Maine 04330 <b>Phone:</b> (207)-622-5225</p> <p><u><a href="http://www.foodpantries.org/li/me-augusta-food-bank">http://www.foodpantries.org/li/me-augusta-food-bank</a></u></p>	<p>Open Monday-Thursday from 12:30pm-2pm and Monday evenings from 5:30pm-7pm, for all income eligible residents of Augusta and Manchester.</p> <p><b>Clients Served:</b> All eligible individuals.</p>
<p><b><u><a href="#">Tedford Housing Emergency Shelter</a></u></b></p> <p>PO Box 958 Brunswick, Maine 04011 <b>Administrative Phone:</b> (207)-729-1161 <b>Adult Shelter Phone:</b> (207)-729-1161 (ext. #104) after 3:30pm on weekdays or any time on the weekends <b>Family Shelter Phone:</b> (207)-729-1161 (ext. #113)</p> <p><u><a href="http://tedfordhousing.org/programs/emergency-shelters/">http://tedfordhousing.org/programs/emergency-shelters/</a></u></p>	<p>Tedford Housing provides emergency homeless shelter at two facilities in Brunswick, Maine. The adult shelter houses 16 adults (both male and female). The family shelter consists of six private apartments, each with its own bathroom and kitchen. Guests at both shelters work with a case manager to develop an individual plan to obtain permanent housing and other services.</p> <p><b>Clients Served:</b> Two locations serving men and women and one and families at the other.</p>

<p><b><u><a href="#">Pine Tree Legal Assistance</a></u></b></p> <p><b><u>Portland Office:</u></b> 88 Federal Street Portland, Maine 04112 <b>Phone:</b> (207) 774-8211</p> <p>For multiple other locations <a href="#">click here</a>.</p> <p><a href="http://ptla.org/protection-abuse-how-law-works-maine">http://ptla.org/protection-abuse-how-law-works-maine</a></p>	<p>This <a href="#">website</a> offers information on various types of abuse and the legal steps that can be taken towards achieving safety for those in dangerous situations. <a href="#">Click here to download paperwork to file a Protection from Abuse order.</a></p> <p><a href="#">Click here to download paperwork to file a Protection from Harassment Order.</a></p> <p>Information offered through this website includes:</p> <ul style="list-style-type: none"><li>• What a protection order is.</li><li>• How to handle harassment and the abuse of a child.</li><li>• Details on where to file an order and other information.</li><li>• How long it will take the order to go into effect.</li><li>• Information on the defendant’s knowledge of the report and the subsequent actions that will take place after it is filed.</li></ul> <p>Protection orders are free to file.</p> <p><b>Client Served:</b> Those who are interested in filing a protection order.</p>
<p><b><u><a href="#">Southern Maine Health Care</a></u></b></p> <p><b><u>Biddeford:</u></b> 1 Medical Center Drive <b>Phone:</b> (207)-283-7000</p> <p><b><u>Sanford:</u></b> 25 June Street <b>Phone:</b> (207)-324-4310</p> <p><a href="http://www.smhc.org/">http://www.smhc.org/</a></p>	<p>Southern Maine Health Care offers a range of emergency services including SANE/SART examination services to help those who have experience sexual assault.</p> <p><a href="#">What to expect from a SART/SANE exam.</a></p> <p><b>Clients Served:</b> Those in need of medical assistance.</p>

## Sexual Assault Nurse Examiner Services

Organization	Services Provided
<p><b><u><a href="#">Southern Maine Health Care</a></u></b></p> <p><b><u>Biddeford:</u></b> 1 Medical Center Drive <b>Phone:</b> (207)-283-7000</p> <p><b><u>Sanford:</u></b> 25 June Street <b>Phone:</b> (207)-324-4310</p> <p><a href="http://www.smhc.org/">http://www.smhc.org/</a></p>	<p>Southern Maine Health Care offers a range of emergency services including SANE/SART examination services to help those who have experience sexual assault. <a href="#">What to expect from a SART/SANE exam.</a></p> <p><b>Clients Served:</b> Those in need of medical assistance.</p>
<p><b><u><a href="#">Mercy Hospital</a></u></b></p> <p>144 State Street Portland, ME 04101 <b>Phone:</b> (207) 879-3000</p> <p><a href="https://mercyhospital.org/">https://mercyhospital.org/</a></p>	<p>Southern Maine Health Care offers a range of emergency services including SANE/SART examination services to help those who have experience sexual assault. <a href="#">What to expect from a SART/SANE exam.</a></p> <p><b>Clients Served:</b> Those in need of medical assistance.</p>
<p><b><u><a href="#">Spring Harbor Hospital</a></u></b></p> <p>123 Andover Road, Westbrook, Maine 04092 <b>Phone:</b> 1-(866)-857-6644</p> <p><a href="http://www.springharbor.org/">http://www.springharbor.org/</a></p>	<p>Spring Harbor Hospital offers a range of emergency services including SANE/SART examination services to help those who have experience sexual assault. <a href="#">What to expect from a SART/SANE exam.</a></p> <p><b>Clients Served:</b> Those in need of medical assistance.</p>

## Shelter and Housing Assistance Services

Organization	Services Provided
<p><b><u><a href="#">Bread of Life Ministries (BOLM) Homeless Shelter</a></u></b></p> <p>155 Hospital Street Augusta, Maine 04330 <b>Phone:</b> 207-626-3479</p> <p><u><a href="http://www.mainebreadoflife.org/bolms-services/homeless-shelter/">http://www.mainebreadoflife.org/bolms-services/homeless-shelter/</a></u></p>	<p>The Homeless Shelter offers a warm, welcoming, and safe facility to those needing shelter. The shelter offers 20 beds, and 10 overflow beds each night to help those who are homeless.</p> <p>Call ahead to ensure there is space available.</p> <p><b>Clients Served:</b> All individuals.</p>
<p><b><u><a href="#">Joe Kreisler Teen Shelter</a></u></b></p> <p>Preble Street Portland, Maine 04101 <b>Phone:</b> (207)-775-0026</p> <p><u><a href="http://www.preblestreet.org/what-we-do/teen-services/joe-kreisler-teen-shelter/">http://www.preblestreet.org/what-we-do/teen-services/joe-kreisler-teen-shelter/</a></u></p>	<p>Joe Kreisler Teen Shelter ensures that homeless youth:</p> <ul style="list-style-type: none"> <li>• Find a warm welcome 24 hours a day</li> <li>• Are in a safe place for the night</li> <li>• Have their basic needs (food, clothing, hygiene) met</li> <li>• Have quiet space to study or meet with staff</li> <li>• Can participate in informal social and recreational activities</li> <li>• Are connected to skilled staff and appropriate community resources</li> </ul> <p><b>Clients Served:</b> Teenagers between the ages of 12 and 20.</p>
<p><b><u><a href="#">Tedford Housing Emergency Shelter</a></u></b></p> <p>PO Box 958 Brunswick, Maine 04011 <b>Administrative Phone:</b> (207)-729-1161 <b>Adult Shelter Phone:</b> 207-729-1161 (ext. #104) after 3:30pm on weekdays or any time on the weekends <b>Family Shelter Phone:</b> (207)-729-1161 (ext. #113)</p> <p><u><a href="http://tedfordhousing.org/programs/emergency-shelters/">http://tedfordhousing.org/programs/emergency-shelters/</a></u></p>	<p>Tedford Housing provides emergency homeless shelter at two facilities in Brunswick, Maine. The adult shelter houses 16 adults (both male and female). The family shelter consists of six private apartments, each with its own bathroom and kitchen. Guests at both shelters work with a case manager to develop an individual plan to obtain permanent housing and other services. For more information regarding the shelters, <u><a href="#">click here</a></u>.</p> <p><b>Clients Served:</b> Two locations serving individual men and women over age 18 and one and families at the other.</p>

<p><b><u>Sunrise Place Women's House</u></b></p> <p>897 Brighton Avenue Portland, Maine 04102 <b>Phone:</b> (207)-773-9300</p> <p><a href="http://www.sunriseplace.org/women-s-program.html">http://www.sunriseplace.org/women-s-program.html</a></p>	<p>The Sunrise Place Women's House on River Road in South Windham located just outside of Westbrook is set in a quiet country setting very conducive to recovery and tranquility. The River Road Women's House houses 6 women with 4 single rooms and one double room. In this setting women will find the tranquility valuable as they process and plan their next steps in building their future without the distractions so readily available in the city just a few miles away.</p> <p><b>Clients Served:</b> Women who are recovering from drug and alcohol abuse.</p>
<p><b><u>Bangor Area Homeless Shelter</u></b></p> <p>263 Main Street Bangor, Maine 04401 <b>Phone:</b> (207) 947-0092</p> <p><a href="http://www.bangorareashelter.org/page/942/home">http://www.bangorareashelter.org/page/942/home</a></p>	<p>The Bangor Area Homeless Shelter serves homeless adults and very low income members of our community. Their primary purpose is to offer a form of crisis stabilization and then develop a support system to empower people to move beyond their current crisis and homelessness.</p> <p><b>Clients Served:</b> This shelter offers emergency, short-term shelter to homeless people aged 18 and above.</p>

## Legal Services

Organization	Services Provided
<p><a href="#"><u>Pine Tree Legal Assistance</u></a></p> <p><u>Portland Office:</u> 88 Federal Street Portland ME 04112 <b>Phone:</b> (207) 774-8211</p> <p>For other locations <a href="#">click here</a>.</p> <p><a href="http://ptla.org/">http://ptla.org/</a></p>	<p>Pine Tree Legal Assistance provides free legal help to residents of Maine with low incomes.</p> <p><b>Clients Served:</b> Low-income individuals residing in Maine.</p>
<p><a href="#"><u>Maine Equal Justice Partners (MEJP)</u></a></p> <p>126 Sewall Street Augusta Maine 04330 <b>Phone:</b> (207)-626-7058</p> <p><a href="http://www.mejp.org/">http://www.mejp.org/</a></p>	<p>Maine Equal Justice Partners (MEJP) is a nonprofit legal aid provider, whose mission is to find solutions to poverty and improve the lives of people with low income in Maine.</p> <p>Services provided include:</p> <ul style="list-style-type: none"> <li>• Advocate for fair public policies in the legislature and with governmental agencies;</li> <li>• Provide legal representation through impact litigation on systemic issues; and</li> <li>• Conduct outreach and training throughout the state on issues affecting people with low income and the supports that can help them prevent or move out of poverty.</li> </ul> <p><b>Clients Served:</b> Low-income individuals residing in Maine.</p>

## Children, Youth, and Family Services

Organization	Services Provided
<p><b><u><a href="#">Bread of Life Ministries Center for Life Skills</a></u></b></p> <p>157 Hospital Street Augusta, Maine 04330 <b>Phone:</b> (207) 626-3434</p> <p><u><a href="http://www.mainebreadoflife.org/bolms-services/center-life-skills/">http://www.mainebreadoflife.org/bolms-services/center-life-skills/</a></u></p>	<p>The programs offered at the Center for Life Skills are varied and change continuously based on the needs of our clients. While there are a few regular program offerings (budgeting, parenting, interviewing, etc.), most of the programs are offered by various local agencies and groups in the community and focus on their specific areas of expertise such as careers, health, financial, family, and education.</p> <p>This facility offers a playground for children to play while their parents attend meetings.</p> <p><b>Clients served:</b> Those transitioning out of homelessness that are currently residing at the homeless shelter.</p>
<p><b><u><a href="#">Preble Street Teen Center</a></u></b></p> <p>343 Cumberland Avenue Portland, Maine <b>Phone:</b> (207)-775-0026</p> <p><u><a href="http://www.preblestreet.org/what-we-do/teen-services/teen-center/#sthash.QH7cWBmp.dpuf">http://www.preblestreet.org/what-we-do/teen-services/teen-center/#sthash.QH7cWBmp.dpuf</a></u></p>	<p>The Teen Center empowers youth to make healthy choices and to plan healthy, hopeful futures through:</p> <ul style="list-style-type: none"> <li>• Street outreach to encourage youth to leave the streets and to be safe.</li> <li>• Basic shelter services that provide a safe alternative to the streets.</li> <li>• Transition back to their homes or another safe living situation, including residential care and independent living.</li> <li>• Casework services to help youth identify and achieve their goals for health care, employment, mental health and/or substance abuse counseling, legal assistance, housing, etc.</li> </ul> <p><b>Clients Served:</b> Teenagers in the Southern Maine area.</p>

<p><b><u><a href="#">New Hope For Women- Crisis Counseling and Advocacy</a></u></b></p> <p>Contact information for multiple locations can be found <a href="#">here</a>.</p> <p><a href="http://www.newhopeforwomen.org/">http://www.newhopeforwomen.org/</a></p>	<p>New Hope advocates are available to provide private and confidential services to students or staff at schools who are in need of support around unhealthy or abusive relationships with friends, family members, or dating partners. Advocates are available by appointment at high, middle, or elementary schools.</p> <p>New Hope for women offers additional prevention strategies that can be found <a href="#">here</a>.</p> <p>New Hope for Women serves Sagadahoc County, Lincoln County, Knox County, and Waldo County in Maine.</p> <p><b>Clients Served:</b> Students or staff who are in need of support in response to unhealthy relationships.</p>
<p><b><u><a href="#">Sweetser</a></u></b></p> <p><a href="#">Multiple locations throughout Maine</a></p> <p><a href="http://www.sweetser.org/">http://www.sweetser.org/</a></p>	<p>Sweetser is one of Maine’s most comprehensive mental health organizations for children, adults and families. Sweetser offers services that address emotional issues, major mental illnesses, substance abuse disorders and educational disabilities through an integrated network of care that responds to the unique strengths and needs of each child, adult and family that seeks our help.</p> <p>Working in more than 75 communities throughout Maine, Sweetser offers outpatient therapy and medication management services through a statewide network of affiliated clinicians, school-based practitioners and office-based practices.</p> <p><a href="#">Includes multiple locations throughout Maine including Belfast, Brunswick, Lewiston and more.</a></p> <p><b>Clients Served:</b> Families in need of mental health services.</p>
<p><b><u><a href="#">Kennebec Valley Community Action Program (KVCAP)</a></u></b></p> <p>97 Water St. Waterville, Maine 04901-6339 <b>Phone:</b> (207)-859-1500</p> <p><a href="http://www.kvcap.org/">http://www.kvcap.org/</a></p>	<p>KVCAP offers a range of services for men, women, and children. These include home ownership, repair and weatherization services, heating assistance; transportation; and a teen center. We also support families through home visitation programs for parents, parenting classes, childcare and Head Start.</p> <p><b>Clients Served:</b> Families residing in Southern Maine.</p>



**Kids First**

**Redington-Fairview General**

**Hospital**

46 Fairview Avenue

Skowhegan, Maine

**Phone:** 207-859-1580

[http://www.kvcap.org/index.php?id=450&sub\\_id=776](http://www.kvcap.org/index.php?id=450&sub_id=776)

Kids First is a one-day, four-hour workshop, designed to help parents address problems and promote reduction of the negative effects of divorce. The workshop will address:

- Children's needs as the marital and family roles change
- The effects of divorce on children and children's reaction to divorce
- Making decisions about parenting arrangements
- Dealing with conflict without involving children
- Helping children adjust to differences between households

All workshops are held from 8:30 a.m. - 12:30 p.m. on Saturday. Check-in is 8:00 - 8:30 a.m.

Childcare is not available. This program is for adults only.

**Clients Served:** Parents of families that are experiencing divorce and have children.

## LGBTQ/2 Services

Organization	Services Provided
<p><b><u><a href="#">Out As I Want To Be</a></u></b></p> <p>328 Main St, Suite 305 Rockland, Maine <b>Phone:</b> 1-(800)-530-6997</p> <p><a href="http://www.outmidcoast.org/">http://www.outmidcoast.org/</a></p>	<p>OUT As I Want To Be is a non-profit advocacy organization dedicated to the support &amp; empowerment of LGBTQ young people in midcoast Maine. It currently operates a drop-in center based in downtown Rockland, Maine. Drop-in is a safe space for youth under age 22 to explore and express their identities at any point in their journey, a place where they can find supportive peers and adult allies, confidential discussion groups, community-oriented projects and activities, and space to be themselves free of judgment.</p> <p><b>Clients Served:</b> Individuals 22 or younger that identify as LGBT.</p>
<p><b><u><a href="#">Outright Lewiston/Auburn</a></u></b></p> <p>79 Lisbon St Lewiston, Maine 04240 <b>Phone:</b> (207) 795-8956</p> <p><a href="http://www.outrightla.org/">http://www.outrightla.org/</a></p>	<p>Outright Lewiston/Auburn creates safe and affirming environments for youth ages 14-21 who are lesbian, gay, bisexual, transgender, and/or questioning. Outright offers drop in centers for teens as well as education outreach in the community.</p> <p><b>Clients Served:</b> Individuals between 14 and 21 years of age who identify as LGBT.</p>
<p><b><u><a href="#">PFLAG Portland</a></u></b></p> <p>PO Box 8742 Portland Maine 04104 <b>Phone:</b> (207)-831-3015</p> <p><a href="http://www.pflagportlandmaine.org/">http://www.pflagportlandmaine.org/</a></p>	<p>PFLAG Portland, Maine offers compassionate peer support to the parents, families and friends of, and including, LGBTQ individuals through group discussion, education, advocacy and creating connections to community resources.</p> <p>PFLAG Portland meets from 7-8:30 pm the second Tuesday of each month at the Woodfords Congregational Church in Portland.</p> <p><b>Clients Served:</b> Individuals who identify as LGBT and their families and friends.</p>

## Physical and Mental Healthcare Services

Organization	Services Provided
<p><b><u><a href="#">Knox Clinic</a></u></b></p> <p>22 White Street Rockland, Maine <b>Phone:</b> (207) 921-6996</p> <p><a href="http://www.knoxclinic.org/">http://www.knoxclinic.org/</a></p>	<p>The Knox Clinic offers low cost medical, dental, prescription assistance, and mental health care to the uninsured and under-insured in Knox County and border towns of Waldoboro and Lincolnville. Care is provided by volunteer physicians, dentists, nurses, social workers and other personnel.</p> <p><b>Clients Served:</b> Uninsured and Underinsured individuals in Southern Maine.</p>
<p><b><u><a href="#">Leavitt's Mill Free Health Center</a></u></b></p> <p>63 Main Street Buxton, Maine 04093 <b>Phone:</b> (207)-929-6455</p> <p><a href="http://www.leavittsmill.org/">http://www.leavittsmill.org/</a></p>	<p>Leavitt's Mill Free Health Center offers multiple health services to uninsured or underinsured individuals residing in Maine.</p> <p>Services Provided include:</p> <ul style="list-style-type: none"> <li>• Physicals (check-ups) including preventive medicine</li> <li>• Healthy lifestyle counseling/education – (such as Diabetic Teaching, nutrition and exercise)</li> <li>• Well woman visits</li> <li>• Sick visits (illness or minor injuries)</li> <li>• Chronic illness management (such as Diabetes, Asthma, High Blood Pressure)</li> <li>• Help with life problems (such as weight problems, smoking cessation)</li> <li>• Dental Hygiene for existing clinic patients</li> <li>• Physical Therapy</li> <li>• Off-site eye exam referrals</li> <li>• Prescription assistance (non-narcotic medications)</li> <li>• Case management</li> <li>• Help with medications and supplies, or other medical services at low or no cost</li> </ul> <p><b>Clients Served:</b> Uninsured and underinsured residents of Maine.</p>

<p><b><u>Assistance Plus</u></b></p> <p><b><u>Benton Office:</u></b> 1604 Benton Ave Benton, Maine 04901 <b>Phone:</b> (207)-453-4708</p> <p><b><u>Wilton Office:</u></b> 844 US Rt 2, East Wilton, Maine 04294 <b>Phone:</b> (207)-645-7122</p> <p><a href="http://www.assistanceplus.com/">http://www.assistanceplus.com/</a></p>	<p>Assistance Plus offers mental health services including individual and group counseling, community integration and life skills. These services are available with flexible payment plans.</p> <p><b>Clients Served:</b> Those in need of mental health care.</p>
---	---

## Employment Assistance

Organization	Services Provided
<p><b><u><a href="#">Bread of Life Ministries Center for Life Skills</a></u></b></p> <p>157 Hospital Street Augusta, Maine 04330 <b>Phone:</b> (207) 626-3434</p> <p><u><a href="http://www.mainebreadoflife.org/bolms-services/center-life-skills/">http://www.mainebreadoflife.org/bolms-services/center-life-skills/</a></u></p>	<p>The programs offered at the Center for Life Skills are varied and change continuously based on the needs of our clients. While there are a few regular program offerings (budgeting, parenting, interviewing, etc.), most of the programs are offered by various local agencies and groups in the community and focus on their specific areas of expertise such as careers, health, financial, family, and education.</p> <p>This facility offers a playground for children to play while their parents attend meetings.</p> <p><b>Clients served:</b> Those transitioning out of homelessness that are currently residing at the homeless shelter.</p>
<p><b><u><a href="#">CareerCenter of Maine</a></u></b></p> <p>55 State House Station Augusta, Maine 04333-0055 <b>Phone:</b> 1-(888)-457-8883</p> <p><u><a href="#">Click here to find the location of a CareerCenter near you.</a></u></p> <p><u><a href="http://mainecareercenter.com/index.shtml">http://mainecareercenter.com/index.shtml</a></u></p>	<p>The CareerCenter offers services in both individual and group settings. Services provided by the CareerCenter include:</p> <ul style="list-style-type: none"> <li>• Individualized services</li> <li>• Re-Employment Services</li> <li>• Job Search Tools</li> </ul> <p><u><a href="#">The CareerCenter offers locations throughout Maine.</a></u></p> <p><b>Clients Served:</b> All Individuals.</p>
<p><b><u><a href="#">ASPIRE/TANF (DHHS)</a></u></b></p> <p>30 Skyway Drive, Unit 100 Caribou, Maine 04736 <b>Phone:</b> (207)-493-4000</p> <p><u><a href="http://www.maine.gov/dhhs/ofi/">http://www.maine.gov/dhhs/ofi/</a></u></p>	<p>ASPIRE/TANF is a program that helps TANF recipients find employment that will pay enough to make it possible for them to get off welfare. In addition to ASPIRE/TANF the government offers <u><a href="#">ASPIRE/JET</a></u> which is a program that helps Food Supplement recipients find employment.</p> <p><b>Clients Served:</b> Those receiving TANF assistance from the government.</p>

## Financial and Utilities Assistance

Organization	Services Provided
<p data-bbox="203 317 586 390"><a href="#"><u>Maine Low Income Energy Assistance Program (LIHEAP)</u></a></p> <p data-bbox="203 443 508 558"><b>353 Water Street, Augusta, Maine 04333 Phone: (800)-452-4668</b></p> <p data-bbox="203 835 659 1024"><a href="http://www.mainehousing.org/programs-services/energy/energydetails/low-income-home-energy-assistance-program"><u>http://www.mainehousing.org/programs-services/energy/energydetails/low-income-home-energy-assistance-program</u></a></p>	<p data-bbox="690 317 1438 470">The Low Income Home Energy Assistance Program (commonly called LIHEAP or HEAP) provides money to low income homeowners and renters to help pay heating costs.</p> <p data-bbox="690 525 1406 640">Applications for LIHEAP are accepted from August 15th through April 30 of each year. <a href="#"><u>To apply contact the program agent that serves your area.</u></a></p> <p data-bbox="690 688 1443 762"><b>Clients Served:</b> Residents of the state of Maine in need of financial assistance for home energy costs.</p> <p data-bbox="690 812 1443 1178"><b>Example of an Eligible Household:</b> A family of 2 making \$23,895 annually or less. <a href="#"><u>Click here for more information regarding eligibility.</u></a> Additionally, a person who participates or has family members who participate in certain other benefit programs, such as the Supplemental Nutrition Assistance Program (SNAP), Supplemental Security Income (SSI), Temporary Assistance for Needy Families (TANF) or certain needs-tested Veterans benefits may be automatically eligible.</p>
<p data-bbox="203 1266 636 1339"><a href="#"><u>Maine Temporary Assistance for Needy Families (TANF)</u></a></p> <p data-bbox="203 1383 505 1499"><b>19 Union Street Augusta, Maine 04333 Phone: (207) 624-4168</b></p> <p data-bbox="203 1614 659 1688"><a href="http://www.benefits.gov/benefits/benefit-details/1664"><u>http://www.benefits.gov/benefits/benefit-details/1664</u></a></p>	<p data-bbox="690 1266 1411 1455">Maine TANF is financial assistance to keep children in their homes while the family is temporarily unable to support themselves. To apply <a href="#"><u>download an application.</u></a> To locate your local Bureau of Family Independence regional office and ask about TANF <a href="#"><u>click here.</u></a></p> <p data-bbox="690 1503 1435 1843"><b>Clients Served:</b> You must be a resident of Maine, either pregnant or responsible for a child under 19 years of age, a U.S. national, citizen, legal alien, or permanent resident, have low or very low income and be either under-employed (working for very low wages), unemployed or about to become unemployed or a child (ren) that is deprived of the care and support of a parent because of death, disability, continued absence or un/under-employment.</p>

<p><b><u>Maine Unemployment Assistance</u></b></p> <p>Maine Department of Labor                      54 State House Station                      Augusta, Maine 04333  <b>Phone:</b> 1-(800)-593-7660</p> <p><a href="http://www.maine.gov/labor/unemployment/benefits.html">http://www.maine.gov/labor/unemployment/benefits.html</a></p>	<p>Unemployment insurance benefits provide temporary financial assistance to workers unemployed through no fault of their own that meet Maine's eligibility requirements.</p> <p><b>Clients Served:</b> You must have worked in Maine during the past 12 to 18 months, and have earned at least a minimum amount of wages as determined by our guidelines. You must also be able to work and available for work each week that you are collecting benefits.</p>
<p><b><u>Tedford Housing- Warm Thy Neighbor</u></b></p> <p>PO Box 958                      Brunswick Maine 04011  <b>Phone:</b> (207)-729-1161</p> <p><a href="http://tedfordhousing.org/programs/heating-assistance/">http://tedfordhousing.org/programs/heating-assistance/</a></p>	<p>Each winter, Tedford Housing raises funds to provide one-time, emergency heating assistance to extremely low-income families and individuals in the community.</p> <p><b>Clients Served:</b> Those who are interested will need to make an appointment with Tedford personnel who will determine eligibility. You must be willing to offer proof of income (at least 3 paystubs). In order to qualify, you family income must be at or below 150% of the Federal Poverty Guideline. For additional information regarding the required documentation needed to qualify for this service <a href="#">click here</a>.</p>
<p><b><u>Alternative Aid (DHHS)</u></b></p> <p>11 State House Station                      19 Union Street                      Augusta, Maine 04333  <b>Phone:</b> (207)-624-4168</p> <p><a href="http://www.meip.org/content/alternative-aid-short-term-alternative-tanf">http://www.meip.org/content/alternative-aid-short-term-alternative-tanf</a></p>	<p>Alternative Aid helps families with children who are not on TANF resolve emergencies that prevent them from getting or keeping a job. For example, the program provides help with car repairs, childcare, uniforms, housing-related emergencies, or even dental work if those things are needed to help them get or keep a job. Aid is given in the form of a voucher and can equal up to three months' worth of TANF benefits (\$1,089 for a family of 2 or \$1,455 for a family of 3). You can apply for Alternative Aid once every twelve months. To apply contact the <a href="#">DHHS office closest to you</a>.</p> <p><b>Clients Served:</b> Individuals living in Maine who are in need of emergency financial assistance but are not on TANF.</p>

## Violence Prevention and Intervention Services

Organization	Services Provided
<p><a href="#"><u>New Hope For Women- Crisis Counseling and Advocacy</u></a></p> <p><a href="#"><u>Contact information for multiple locations can be found here.</u></a></p> <p><a href="http://www.newhopeforwomen.org/school-based-domestic-violence-prevention"><u>http://www.newhopeforwomen.org/school-based-domestic-violence-prevention</u></a></p>	<p>New Hope advocates are available to provide private and confidential services to students or staff at schools who are in need of support around unhealthy or abusive relationships with friends, family members, or dating partners. Advocates are available by appointment at high, middle, or elementary schools.</p> <p>New Hope for women offers additional prevention strategies that can be found <a href="#"><u>here</u></a>.</p> <p><b>Clients Served:</b> Students or staff who are in need of support in response to unhealthy relationships.</p>
<p><a href="#"><u>Family Violence Project- Menswork Program</u></a></p> <p>P.O. Box 304 Augusta Maine 04332-0304 <b>Phone:</b> (207) 620-8494</p> <p><a href="http://www.familyviolenceproject.org/what-we-do/menswork/batterers-intervention.html"><u>http://www.familyviolenceproject.org/what-we-do/menswork/batterers-intervention.html</u></a></p>	<p>The Menswork program has a three-fold goal: to help stop domestic violence, to hold abusers accountable for their actions -- and to give abusers the tools and support they need to change.</p> <p>And because men who have verbally, mentally, financially or physically abused their partners are more likely to abuse their children as well, Menswork also addresses the connections between intimate partner abuse and child abuse.</p> <p>We hold our group education classes in Kennebec and Somerset Counties and participants are expected to</p> <ul style="list-style-type: none"> <li>• Refrain from any abusive activities during the 48-week program</li> <li>• Consistently attend the weekly two-hour classes</li> <li>• Actively participate in the program by volunteering information and life experiences, and completing an average of 15 minutes of homework per week.</li> </ul> <p>There is an initial \$50 screening and intake fee for the Menswork program, and each weekly class costs \$35, to be paid at time of class meeting.</p> <p><b>Clients Served:</b> Men who have engaged in abusive behavior against their significant other.</p>



<p><b><u>Time for Change</u></b></p> <p>93 Park Street Rockland, Maine 04841 <b>Phone:</b> (207)-594-0270</p> <p><a href="http://www.maine.gov/corrections/VictimServices/BatIntervent.htm">http://www.maine.gov/corrections / VictimServices/BatIntervent.htm</a></p>	<p>Time for Change is a program offered to men and women who have the victims been of or the perpetrators of domestic violence.</p> <p><b>Clients Served:</b> Men and women who have been the victims or perpetrators of domestic violence.</p>
	<p>For additional information regarding domestic violence groups targeting men and women <a href="#">click here</a>.</p>

## Transportation Services

Organization	Services Provided
<p><b><u><a href="#">Concord Coach Lines</a></u></b></p> <p>7 Langdon Street Concord, New Hampshire 03301 <b>Phone:</b> 1-(800)-639-3317</p> <p><a href="http://www.concordcoachlines.com/">http://www.concordcoachlines.com/</a></p>	<p>These buses provide daily service to and from Boston’s South Station and Logan Airport and 12 Maine communities, including Portland, Brunswick, Bangor, Orono and a number of coastal towns.</p> <p><b>Clients Served:</b> All individuals.</p>
<p><b><u><a href="#">Freeport Transit Inc.</a></u></b></p> <p><b>Phone:</b> (207)-865-9400</p> <p><a href="http://www.maine.gov/tools/whatsnew/index.php?topic=exploreme&amp;id=69575&amp;v=full">http://www.maine.gov/tools/whatsnew/index.php?topic=exploreme&amp;id=69575&amp;v=full</a></p>	<p>A private, for-profit corporation that provides public transportation services in Cumberland County. Freeport Transit provides door-to-door services utilizing agency vans for MaineCare eligible appointments. Freeport Transit operates Monday through Friday.</p> <p><b>Clients Served:</b> All individuals.</p>
<p><b><u><a href="#">METRO</a></u></b></p> <p>114 Valley Street Portland, ME 04102 <b>Phone:</b> (207) 774-0351</p> <p><a href="http://gpmetrobus.net/">http://gpmetrobus.net/</a></p>	<p>METRO is owned and operated by the Greater Portland Transit District, and provides public fixed route transportation in Portland, Westbrook, Falmouth Crossing and the Maine Mall area of South Portland. METRO operates seven days a week.</p> <p>Service Area Portland, Westbrook, Falmouth Crossing and the Maine Mall area of South Portland and the Portland Jetport.</p> <p><b>Clients Served:</b> All Individuals.</p>

## Michigan

### **Tribal Coalitions Information**

#### **Uniting Three Fires Against Violence**

Uniting Three Fires Against Violence (UTFAV), located in Sault Ste. Marie, Michigan, it is the mission of UTFAV to unite and empower Native American Communities in Michigan to end domestic violence and sexual assault. We provide resources for safety and advocacy to ensure the physical, mental, spiritual and emotional well-being of Native Americans victimized by violence.

545 Ashmun Street

Sault Ste. Marie, MI 49783

Phone: (906) 253-9775 | [unitingthreefiresagainstviolence.org](http://unitingthreefiresagainstviolence.org)

## Michigan Trafficking Services

Organization	Services Provided
<p><b><u><a href="#">Alternatives For Girls</a></u></b></p> <p>903 W. Grand Blvd. Detroit, MI <b>Phone:</b> (313) 361-4000 <b>Crisis Line:</b> 888-AFG-3919</p> <p><a href="https://alternativesforgirls.org">https://alternativesforgirls.org</a></p>	<p>Alternatives For Girls (AFG) is a Detroit-based 501(c)3 nonprofit serving homeless and high-risk girls and young women. Since 1987, AFG has provided critical services to the girls and young women we serve, including safe shelter, street outreach and educational support, vocational guidance, mentoring, prevention activities, and counseling. The goal is to empower the girls and young women we serve to make positive choices.</p> <p><b>Clients Served:</b> Girls and young women.</p>
<p><b><u><a href="#">Manasseh Project</a></u></b></p> <p>3330 36<sup>th</sup> Street SE Grand Rapids, MI 49512 <b>Phone:</b> (616) 942-2110</p> <p><a href="http://www.manassehproject.org">www.manassehproject.org</a></p>	<p>Christian ministry dedicated to ending the sexual exploitation of young men and women in West Michigan. Provides support and specialized residential treatment services for victims of sex trafficking.</p> <p><b>Clients Served:</b> All persons.</p>

## Michigan Support Services

Organization	Services Provided
<p><b><u><a href="#">Michigan Department of Health and Human Services</a></u></b></p> <p>Address: N/A  <b>Phone:</b> 855-275-6424</p> <p><u><a href="http://www.michigan.gov/mdhhs/0,5885,7-339-71547_5527---,00.html">www.michigan.gov/mdhhs/0,5885,7-339-71547_5527---,00.html</a></u></p>	<p>Provides temporary food assistance for eligible low-income families and individuals. Eligibility depends on financial situation of all members in a household. Income is considered when determining amount of food assistance one is eligible to receive. Food asset limit of eligible people is \$5,000.</p> <p><b>Clients Served:</b> All Michigan residents that meet income requirements.</p>
<p><b><u><a href="#">Michigan Department of Health and Human Services</a></u></b></p> <p>Address: N/A  <b>Phone:</b> 855-275-6424</p> <p><u><a href="http://www.michigan.gov/mdhhs/0,5885,7-339-71547_5526---,00.html">www.michigan.gov/mdhhs/0,5885,7-339-71547_5526---,00.html</a></u></p>	<p>Provides temporary cash assistance to eligible pregnant women and low-income families with minor children.</p> <p><b>Clients Served:</b> Pregnant women, low-income families with minor children.</p>
<p><b><u><a href="#">Michigan Legal Help</a></u></b></p> <p>Address depends on county  <b>Phone:</b> Depends on county</p> <p><u><a href="http://www.michiganlegalhelp.org">www.michiganlegalhelp.org</a></u></p>	<p>Website provides services to people who have to handle simple civil legal problems without a lawyer. It also provides a directory of lawyers or community services available in your area according to county.</p> <p><b>Clients Served:</b> Everyone.</p>

## Northern Lower Peninsula Region (Including Alcon and Traverse City)

### Native Specific Services

Organization	Services Provided
<p><a href="#"><u>Uniting Three Fires Against Violence</u></a></p> <p>Address: N/A  <b>Phone:</b> (906)-253-9775</p> <p><a href="http://www.unitingthreefiresagainstvviolence.org"><u>www.unitingthreefiresagainstvviolence.org</u></a></p>	<p>Provides resources, safety, and advocacy to those in the Native American community affected by domestic violence and/or sexual assault.</p> <p><b>Clients Served:</b> Native Americans.</p>
<p><a href="#"><u>Michigan Indian Tribal Chairman and Attorneys</u></a></p> <p>Address: N/A  <b>Phone:</b> N/A</p> <p><a href="http://www.michigan.gov/documents/dhs/Michigan_Indian_Tribal_Chairman_and_Attorneys_396302_7.pdf"><u>www.michigan.gov/documents/dhs/Michigan_Indian_Tribal_Chairman_and_Attorneys_396302_7.pdf</u></a></p>	<p>Directory of all available tribal chairmen and attorneys available in the area.</p> <p><b>Clients Served:</b> Native Americans.</p>
<p><a href="#"><u>Michigan Indian Legal Services, Inc.</u></a></p> <p>814 S. Garfield Ave., Ste. A                      Traverse City, MI 49686  <b>Phone:</b> (231)-947-0122 or (800)-968-6877</p> <p><a href="http://www.mils.org"><u>www.mils.org</u></a></p>	<p>Provides legal services to low income Indian individuals and tribes to further self-sufficiency, overcome discrimination, assist tribal governments and preserve Indian families.</p> <p><b>Clients Served:</b> Native Americans.</p>

## Emergency Services

Organization	Services Provided
<p><b><u><a href="#">Planned Parenthood</a></u></b></p> <p>Address: Depends on county  <b>Phone:</b> 1-800-230-PLAN</p> <p><a href="http://www.plannedparenthood.org">www.plannedparenthood.org</a></p>	<p>Provides abortion services/referral, birth control, general health care, HIV testing, LGBT services, pregnancy testing/services, STD testing/treatment/services, men/women’s health care.</p> <p><b>Clients Served:</b> All persons.</p>
<p><b><u><a href="#">Michigan Department of Health and Human Services</a></u></b></p> <p>Address: N/A  <b>Phone:</b> 855-275-6424</p> <p><a href="http://www.michigan.gov/mdhhs/0,5885,7-339-71547_5527---,00.html">www.michigan.gov/mdhhs/0,5885,7-339-71547_5527---,00.html</a></p>	<p>Provides temporary food assistance for eligible low-income families and individuals. Eligibility depends on financial situation of all members in a household. Income is considered when determining amount of food assistance one is eligible to receive. Food asset limit of eligible people is \$5,000.</p> <p><b>Clients Served:</b> All persons.</p>

## Sexual Assault Nurse Examiner Services

Organization	Services Provided
<p><b><u><a href="#">Bay Area Women’s Center SANE Program</a></u></b></p> <p>PO Box 1458 Bay City, MI 48706 <b>Phone:</b> (989-686-4551)</p> <p><u><a href="http://www.angelsandbutterflywings.com/resources---sane-sexual-assault-nurse-examiners">www.angelsandbutterflywings.com/resources---sane-sexual-assault-nurse-examiners</a></u></p>	<p>Examination and treatment of victims of sexual assault.</p> <p><b>Clients Served:</b> All persons.</p>
<p><b><u><a href="#">Planned Parenthood</a></u></b></p> <p>Address: Depends on county <b>Phone:</b> 1-800-230-PLAN</p> <p><u><a href="http://www.plannedparenthood.org">www.plannedparenthood.org</a></u></p>	<p>Provides abortion services/referral, birth control, general health care, HIV testing, LGBT services, pregnancy testing/services, STD testing/treatment/services, men/women’s health care.</p> <p><b>Clients Served:</b> All persons.</p>
<p><b><u><a href="#">Michigan Coalition to End Domestic &amp; Sexual Violence</a></u></b></p> <p>Address: N/A <b>Phone:</b> N/A</p> <p><u><a href="http://www.mcedsv.org">www.mcedsv.org</a></u></p>	<p>Coalition dedicated to helping end domestic and sexual violence all across the state of Michigan. Website contains a searchable directory of domestic violence and sexual assault programs near whoever is in need. Link is: <u><a href="http://www.mcedsv.org/help/find-help-in-michigan/directory/search.html">www.mcedsv.org/help/find-help-in-michigan/directory/search.html</a></u></p> <p><b>Clients Served:</b> All persons.</p>



## Shelter and Housing Assistance Services

Organization	Services Provided
<p><b><u><a href="#">Goodwill Inn</a></u></b></p> <p>2943 Keystone Road Traverse City, Michigan <b>Phone:</b> (231)-922-4890 (If not in Traverse City area): Call National Runaway Switchboard</p> <p><u><a href="http://www.goodwillnmi.org/homeless-housing/goodwill-inn-homeless-shelter/">www.goodwillnmi.org/homeless-housing/goodwill-inn-homeless-shelter/</a></u></p>	<p>Provides shelter to homeless adults and families. Is an 80+ bed facility and is the largest homeless shelter in Northern Michigan. Also contains <b>Pete’s Place Youth Wing</b> for youth 14-17 years of age.</p> <p><b>Clients Served:</b> Anyone experiencing homelessness; those in Pete’s Place Youth Wing must be 14-17 years of age and are limited to a stay of up to two weeks.</p>
<p><b><u><a href="#">Northwestern Michigan Human Services Agency</a></u></b></p> <p>3963 Three Mile Road Traverse City, MI 49684 <b>Phone:</b> (231) 947-3780</p> <p><u><a href="http://www.nmcaa.net">http://www.nmcaa.net</a></u></p>	<p>Days Only Families/Singles. Office hours: 7:30am - 4:30pm.</p> <p>NMCAA is a non-profit Community Action Agency serving ten counties of northwest lower Michigan and operates the home Weatherization program, the Senior Nutrition and Meals on Wheels programs, the Head Start/Child Development program, and the Community Services program.</p> <p><b>Clients Served:</b> All persons in Traverse City.</p>
<p><b><u><a href="#">Safe Harbor of Grand Traverse</a></u></b></p> <p>Traverse City, MI 49684 Phone: 231-645-0562</p> <p><u><a href="http://www.gtSAFEHARBOR.org/">http://www.gtSAFEHARBOR.org/</a></u></p>	<p>Safe Harbor is a shelter program that attempts to create community between those in need and those who are able to help.</p> <p>Rotating locations through the cold months.</p> <p>Providing evening and morning meals. Organizing volunteers who make themselves available to talk to, socialize with, and serve our guests.</p> <p><b>Clients Served:</b> All persons in Traverse City.</p>

<p><b><u>Third Level Crisis Intervention Center Street Outreach Program</u></b></p> <p>1022 E. Front St.          Traverse City, MI 49686  <b>Phone:</b> (231) 922-4800</p> <p><a href="http://www.thirdlevel.org">http://www.thirdlevel.org</a></p>	<p>We are available 24/7 every day of the year. All of our services are free, regardless of your ability to pay. Sometimes you just need a break! Pete's Place can provide a safe place to go while you try to work things out at home or figure out what's next. Our shelter is voluntary and free (financial need is never asked) for any youth in crisis ages 14-17, both female and male, and their children. Pete's Place, which is connected to the Goodwill Inn Shelter, is run by Third Level's great staff that's well-trained, caring, and non judgmental. Do you have items to donate? Contact Third Level Crisis Intervention Center Street Outreach Program at the phone number provided above to see if they can use any items you may have to donate.</p> <p><b>Clients Served:</b> All persons in Traverse City.</p>
<p><b><u>Diane Peppler Resource</u></b></p> <p>698 Post Office Box          Sault Saint Marie, MI 49783  <b>Phone:</b> (906) 635-0566</p> <p><a href="http://dprcenter.org/">http://dprcenter.org/</a></p>	<p>The Diane Peppler Resource Center provides a safe, secure, and supportive environment for survivors of domestic violence and their families. Survivors are given the opportunity to gain an understanding of domestic abuse, have their questions answered, and explore their options.</p> <p><b>Clients Served:</b> All persons in Sault Saint Marie.</p>

**Room At The Inn**

347 Rock Street  
Marquette, MI 49855  
**Phone:** 906-227-9171

<http://roomattheinn.org>

Room at the Inn offers nighttime shelter, opening at 6pm each evening and closing at 6am. Dinner is provided each evening to shelter guests, between the hours of 6:30 and 7:30 p.m. The Warming Center serves as an early morning shelter to guests from the hours of 6 to 8 a.m. A shower facility is also located in the Warming Center. Guests can receive mail and use the shelter address for business purposes. The Room at the Inn also assists with transportation services when the shelter is located in one of the outlying churches. Room at the Inn offers referral services to existing social service agencies in the community.

**Checking In to Room at the Inn:**

Guests may check in between the hours of 6 - 9 pm.

Guests will be required to complete an intake form on first night of stay.

The next day, new guest must meet with Guest Advocate to complete and sign Shelter Contract.

Guests will be checked for warrants and warrants through the Marquette City Police at intake.

Each guest will be required to sign in and go through a personal search and breathalyzer test each evening.

**Clients Served: Criteria for staying at Room at the Inn:**

Guests must be 18 years or older.

Guest must be Marquette County resident.

Guests must be stable and able to self manage their behavior.

Must have medications if needed to maintain stability.

Guests must be able to manage their own medications.

Guests must maintain their personal hygiene and care for their sleeping area while in shelter.

Guests must be able to live in community environment.

Guests must be able to climb stairs and get up and down from a mattress on the floor without assistance. Must be able to leave the shelter each morning for the day.

Guest must be medically stable.

Guest may not be on the sex offender registry.

## Legal Services

Organization	Services Provided
<p><b><u><a href="#">Michigan Legal Help</a></u></b></p> <p>Address: depends on county  <b>Phone:</b> Depends on county</p> <p><u><a href="http://www.michiganlegalhelp.org">www.michiganlegalhelp.org</a></u></p>	<p>Website provides services to people who have to handle simple civil legal problems without a lawyer. It also provides a directory of lawyers or community services available in your area according to county.</p> <p><b>Clients Served:</b> All persons.</p>
<p><b><u><a href="#">Legal Services of Northern Michigan's Internet Representation Project</a></u></b></p> <p>Address: N/A  <b>Phone:</b> N/A</p> <p><u><a href="http://www.lsnmirp.org">www.lsnmirp.org</a></u></p>	<p>Website that provides free legal advice depending on eligibility. If qualified, clients can post legal questions to a private messaging system, where they will be answered by private attorneys volunteering their time. Both client and attorney remain anonymous.</p> <p><b>Clients Served:</b> Eligibility is determined onsite.</p>

## Children, Youth, and Family Services

Organization	Services Provided
<p><b><u><a href="#">Child &amp; Family Services of Northwest Michigan</a></u></b></p> <p>Address: N/A  <b>Phone:</b> N/A</p> <p><u><a href="http://www.cfsnwmi.org">www.cfsnwmi.org</a></u></p>	<p>Provides services throughout the Northwest Lower Region of Michigan for children and families. Programs include adoption services, 24/7 crisis services, pregnancy prevention, suicide prevention, Third Level Crisis services, and a free legal aid clinic.</p> <p><b>Clients Served:</b> Children and families.</p>
<p><b><u><a href="#">Child &amp; Family Services of Northeast Michigan, Inc.</a></u></b></p> <p>1044 U.S. 23 North  Alpena, MI 49707  <b>Phone:</b> 989-356-4567  (Toll Free:) 855-268-6558</p> <p><u><a href="http://www.cfsnemi.org">www.cfsnemi.org</a></u></p>	<p>Provides services throughout the Northeast Lower Region of Michigan for children and families.</p> <p><b>Clients Served:</b> Children and adults.</p>
<p><b><u><a href="#">Michigan Department of Health &amp; Human Services</a></u></b></p> <p>Address: N/A  <b>Phone:</b> (855)-444-3911 (hotline)</p> <p><u><a href="http://www.michigan.gov/mdhhs/0,5885,7-339-73971_7119---,00.html">www.michigan.gov/mdhhs/0,5885,7-339-73971_7119---,00.html</a></u></p>	<p>Hotline for reporting abuse or neglect of any child or adult.</p> <p>For a text listing of any Department Office according to county:  <u><a href="http://www.mdhs.michigan.gov/CompositeDirPub/CountyCompositeDirectory.aspx">www.mdhs.michigan.gov/CompositeDirPub/CountyCompositeDirectory.aspx</a></u></p> <p><b>Clients Served:</b> Children and adults.</p>

## LGBTQ/2 Services

Organization	Services Provided
<p><b><u>Windfire</u></b></p> <p>3785 Veterans Drive Traverse City, MI 49684 <b>Phone:</b> (800)-442-7315; (231)-922-4800</p> <p><a href="http://www.cfsnwmi.org/programs/wildfire">www.cfsnwmi.org/programs/wildfire</a></p>	<p>Provides services for LGBTQ youth in Northern Michigan.</p> <p><b>Clients Served:</b> LGBTQ youth.</p>
<p><b><u>Thomas Judd Care Center</u></b></p> <p>3529 W. Front St. Traverse City, MI 49684 <b>Phone:</b> (231)-935-2090</p> <p><a href="http://www.munsonhealthcare.org/tjcc-whoweare">www.munsonhealthcare.org/tjcc-whoweare</a></p>	<p>Provides medical services to those living with HIV/AIDS. Aim to address issues with transportation, cost of care, housing, substance abuse issues, mental health issues, lack of health insurance, fear of people finding out, social support, employment, finding specialized doctors.</p> <p><b>Clients Served:</b> Anyone.</p>
<p><b><u>Third Level Crisis Services</u></b></p> <p>1022 E. Front St. Traverse City, MI <b>Phone:</b> (866)-488-7386 (specific helpline for LGBTQ)</p> <p><a href="http://www.cfsnwmi.org/help/">www.cfsnwmi.org/help/</a></p>	<p>Provides care, counseling, and services to LGBTQ.</p> <p><b>Clients Served:</b> Anyone.</p>
<p><b><u>Parents, Families, and Friends of Lesbians and Gays</u></b></p> <p>PO Box 276 Houghton, MI 49931-0276 <b>Phone:</b> (906)-482-4357</p> <p><a href="http://www.community.pflag.org/page.aspx?pid=194">www.community.pflag.org/page.aspx?pid=194</a></p>	<p>Nationwide family and ally organization that commits to advance equality and full societal affirmation of LGBTQ people through support, education, and advocacy.</p> <p><b>Clients Served:</b> Everyone.</p>

## Physical and Mental Healthcare Services

Organization	Services Provided
<p><b><u><a href="#">Planned Parenthood</a></u></b></p> <p>Address: Depends on county  <b>Phone:</b> 1-800-230-PLAN</p> <p><a href="http://www.plannedparenthood.org">www.plannedparenthood.org</a></p>	<p>Provides abortion services/referral, birth control, general health care, HIV testing, LGBT services, pregnancy testing/services, STD testing/treatment/services, men/women’s health care.</p> <p><b>Clients Served:</b> Anyone.</p>
<p><b><u><a href="#">Michigan Department of Health &amp; Human Services (Crime Victim Services)</a></u></b></p> <p>Address: N/A  <b>Phone:</b> (517)-373-7373  (877)-251-7373 for victims only</p> <p><a href="http://www.michigan.gov/mdhhs/0,5885,7-339-71548_54783_54853---,00.html">www.michigan.gov/mdhhs/0,5885,7-339-71548_54783_54853---,00.html</a></p>	<p>Provides funding and services to victims of a physical crime. Programs include Compensation, Sexual Assault Forensic Exam, Victim Rights and Crime Victim Assistance.</p> <p><b>Clients Served:</b> Anyone.</p>
<p><b><u><a href="#">Michigan Department of Health &amp; Human Services (Substance Use, Problem Gambling, or Mental Health)</a></u></b></p> <p>Address: Depends on county  <b>Phone:</b> Depends on county</p> <p><a href="http://www.michigan.gov/mdhhs/0,5885,7-339-71550_2941_4871_4877-151431--,00.html">www.michigan.gov/mdhhs/0,5885,7-339-71550_2941_4871_4877-151431--,00.html</a></p>	<p>Publicly funded gambling use counseling, mental health counseling, and substance abuse counseling all across the state of Michigan. Locations depend on county, which can be found on site.</p> <p><b>Clients Served:</b> Anyone.</p>

<p><b><u><a href="#">Northwest Michigan Health Services, Inc.</a></u></b></p> <p>Address: N/A <b>Phone:</b> (231)-947-0351 (Traverse City) (231)-861-2130 (Shelby Area) (231)-889-7180 (Bear Lake)</p> <p><u><a href="http://www.nmhsi.org">www.nmhsi.org</a></u></p>	<p>Non-profit organization providing medical and dental primary care services.</p> <p><b>Clients Served:</b> All persons.</p>
---	---



## Employment Assistance

Organization	Services Provided
<p><b><u><a href="#">Traverse City Michigan WORKS! Service Center</a></u></b></p> <p>1209 S. Garfield Avenue -- Suite C, Traverse City, MI 49686-4330 <b>Phone:</b> (231) 922-3700 or 1-800-442-1074</p> <p><b><u>Cadillac Center:</u></b> 401 N. Lake Street, Suite 700, Cadillac, MI 49601 <b>Phone:</b> (231) 775-3408</p> <p><b><u>Kalkaska Center:</u></b> 103 Third Street, Kalkaska, MI 49646 <b>Phone:</b> (231) 922-6907 or (231) 258-8889</p> <p><b><u>Manistee Center:</u></b> 1660 US 31 South, Manistee, MI 49660 Phone: (231) 723-2535</p> <p><b><u>Petoskey Center:</u></b> 2225 Summit Park Drive, Petoskey, MI 49770 Phone: (231) 347-5150</p> <p><b><u><a href="http://www.networksnorthwest.org/talent/job-seekers/service-centers/traverse-city-michigan-works/#sthash.Ct0JaMfx.dpuf">http://www.networksnorthwest.org/talent/job-seekers/service-centers/traverse-city-michigan-works/#sthash.Ct0JaMfx.dpuf</a></u></b></p>	<p>Provides:</p> <ul style="list-style-type: none"> <li>• Job Board with the most current job postings in the area</li> <li>• Public computers for job search</li> <li>• Search job postings on the Internet</li> <li>• Write a résumé and print it on résumé paper</li> <li>• Get help with filling out a job application</li> <li>• Post your résumé on Pure Michigan's Talent Connect</li> <li>• Participate in free workshops and learning labs</li> <li>• For more information click <a href="#">here</a></li> </ul> <p><b>Clients Served:</b> Residents of that county.</p>

## Financial and Utilities Assistance

Organization	Services Provided
<p><a href="#"><u>Northwest Michigan Community Action Agency</u></a></p> <p>3963 Three Mile Rd. Traverse City, MI 49686</p> <p>2202 Mitchell Park Dr., Suite 4 Petoskey, MI 49770</p> <p>1640 Marty Paul Cadillac, MI 49601</p> <p><b>Phone:</b> (231)-947-3780 (<i>Benzie, Grand Traverse, Kalkaska, Leelanau counties</i>) (231)-347-9070 (<i>Antrim, Charlevoix, Emmet counties</i>) (231)-775-9781 (<i>Missaukee, Roscommon, Wexford Counties</i>)</p> <p><a href="http://www.nmcaa.net"><u>www.nmcaa.net</u></a></p>	<p>Provides rental assistance, financial counseling, budget analysis, etc. One-time cash assistance is available for renters facing eviction. Assistance is also available for deliverable fuels and metered utilities used for home heating.</p> <p><b>Clients Served:</b> Low-income applicants (eligibility screened through phone).</p>
<p><a href="#"><u>Michigan Department of Health and Human Services</u></a></p> <p>Address: N/A <b>Phone:</b> N/A</p> <p><a href="http://www.michigan.gov/mdhhs/0,5885,7-339-71547_5531---,00.html"><u>www.michigan.gov/mdhhs/0,5885,7-339-71547_5531---,00.html</u></a></p>	<p>Provides emergency services including cash assistance, utilities, and burial.</p> <p>Eligibility is based on the number of individuals in your household, your monthly income and your countable cash assets over \$50 (except for burial services). Assets such as homestead, one vehicle, personal and household goods are excluded.</p> <p><b>Clients Served:</b> All low-income people.</p>

## Violence Prevention and Intervention Services

Organization	Services Provided
<p><b><u><a href="#">Uniting Three Fires Against Violence</a></u></b></p> <p>Address: N/A  <b>Phone:</b> (906)-253-9775</p> <p><u><a href="http://www.unitingthreefiresagainstviolence.org">www.unitingthreefiresagainstviolence.org</a></u></p>	<p>Provides resources, safety, and advocacy to those in the Native American community affected by domestic violence and/or sexual assault.</p> <p><b>Clients Served:</b> Native Americans.</p>
<p><b><u><a href="#">Domestic Violence Resource Directory</a></u></b></p> <p>Address: N/A  <b>Phone:</b> N/A</p> <p><u><a href="http://www.michigan.gov/som/0,4669,7-192-29941_30586_240-2885--,00.html">www.michigan.gov/som/0,4669,7-192-29941_30586_240-2885--,00.html</a></u></p>	<p>Directory of shelters and resource centers for victims of domestic violence all across the Northern Lower Michigan region. Shelters/centers are listed according to county.</p> <p><b>Clients Served:</b> Anyone suffering domestic violence (further specification depends on the shelter/center).</p>
<p><b><u><a href="#">Michigan Coalition to End Domestic &amp; Sexual Violence</a></u></b></p> <p><u><a href="https://www.mcedsv.org/help/find-help-in-michigan.html">https://www.mcedsv.org/help/find-help-in-michigan.html</a></u></p>	<p>Directory of shelters all across Michigan for those in need of domestic violence or sexual assault programs.</p> <p><b>Clients Served:</b> Anyone suffering domestic violence (further requirements depends on the shelter/center).</p>

## Transportation Services

Organization	Services Provided
<p><a href="#">Michigan Public Transit Association</a></p> <p>Address: N/A  <b>Phone:</b> (517)-324-0858</p> <p><a href="http://www.mptaonline.org">www.mptaonline.org</a></p>	<p>Public Transit system of the state of Michigan.</p> <p><b>Clients Served:</b> Everyone.</p>
<p><a href="#">Michigan Alternative Transportation Services</a></p> <p>Address: Depends on county  <b>Phone:</b> Depends on county</p> <p><a href="http://www.michigan.gov/documents/sos/Alternative-Transportation-Services_460333_7.pdf">www.michigan.gov/documents/sos/Alternative-Transportation-Services_460333_7.pdf</a></p>	<p>Directory of alternative transportation services according to county. (Links subject to change at any time).</p> <p><b>Clients Served:</b> Everyone.</p>

## Upper Peninsula Region

(Including Alger and Schoolcraft counties)

### Native Specific Services

Organization	Services Provided
<p><b><u><a href="#">Sault Ste. Marie Tribal Health Center</a></u></b></p> <p>2864 Ashmun Sault Ste. Marie, MI 49783 <b>Phone:</b> 906-632-5200</p> <p><u><a href="http://www.saultetribes.com/membership-services/health">www.saultetribes.com/membership-services/health</a></u></p>	<p>Health clinic that provides various levels of medical services. Services include general medical care, community health nursing, nutrition services, immunizations, dental services, audiology, radiology, substance abuse, ultrasound, HIV awareness, clinical nursing, traditional medicine, mental health/psychology, wellness programs. Appointments are appreciated and necessary for scheduling, and can be made by phone.</p> <p><b>Clients Served:</b> All Native Americans, ages infant to adult.</p>
<p><b><u><a href="#">St. Ignace/Lambert Health Center</a></u></b></p> <p>1140 N. State St. Ignace, MI 49783 <b>Phone:</b> 906-643-8689</p> <p><u><a href="http://www.saultetribes.com/membership-services/health">www.saultetribes.com/membership-services/health</a></u></p>	<p>Health clinic that provides medical services. Services include general medical care, community health nursing, nutrition services, immunizations, dental services, audiology, radiology, substance abuse, ultrasound, HIV awareness, clinical nursing, traditional medicine, mental health/psychology, wellness programs. Appointments can be made by phone.</p> <p><b>Clients Served:</b> All Native Americans, ages infant to adult.</p>
<p><b><u><a href="#">Manistique Tribal Community Health Center</a></u></b></p> <p>698 W. Hwy US-2 Manistique, MI 49854 <b>Phone:</b> 906-341-8469</p> <p><u><a href="http://www.saultetribes.com/membership-services/health">www.saultetribes.com/membership-services/health</a></u></p>	<p>Health clinic that provides various levels of medical services. Services include general medical care, community health nursing, nutrition services, immunizations, dental services, audiology, radiology, substance abuse, ultrasound, HIV awareness, clinical nursing, traditional medicine, mental health/psychology, wellness programs. Appointments are appreciated and necessary for scheduling, and can be made by phone.</p> <p><b>Clients Served:</b> All Native Americans.</p>

<p><b><u>Munising Rural Health Center</u></b></p> <p>622 W. Superior Munising, MI 49862 <b>Phone:</b> 906-387-4721</p> <p><a href="http://www.saulttribe.com/membership-services/health">www.saulttribe.com/membership-services/health</a></p>	<p>Health clinic that provides various levels of medical services. Services include general medical care, community health nursing, nutrition services, immunizations, dental services, audiology, radiology, substance abuse, ultrasound, HIV awareness, clinical nursing, traditional medicine, mental health/psychology, wellness programs. Appointments are appreciated and necessary for scheduling, and can be made by phone.</p> <p><b>Clients Served:</b> All Native Americans, ages infant to adult.</p>
<p><b><u>Newberry Tribal Community Health Center</u></b></p> <p>4935 Zeez-ba-tik Lane Newberry, MI 49868 <b>Phone:</b> 906-293-8181</p> <p><a href="http://www.saulttribe.com/membership-services/health">www.saulttribe.com/membership-services/health</a></p>	<p>Health clinic that provides various levels of medical services. Services include general medical care, community health nursing, nutrition services, immunizations, dental services, audiology, radiology, substance abuse, ultrasound, HIV awareness, clinical nursing, traditional medicine, mental health/psychology, wellness programs. Appointments are appreciated and necessary for scheduling, and can be made by phone.</p> <p><b>Clients Served:</b> All Native Americans, ages infant to adult.</p>
<p><b><u>Sault Tribe Housing Services</u></b></p> <p>Address: N/A <b>Phone-</b> Administration: 906-495-5555 or 800-794-4072 Resident Services: 906-495-1450 or 800-794-4072</p> <p><a href="http://www.saulttribe.com/membership-services/housing">www.saulttribe.com/membership-services/housing</a></p>	<p>Housing services for Native Americans within the 7 eastern counties of the Upper Peninsula (Chippewa, Mackinac, Luce, Alger, Schoolcraft, Marquette, and Delta). Services include home ownership assistance, low-income rental, maintenance, home improvement.</p> <p><b>Clients Served:</b> Enrolled members of Sault Ste. Marie Tribe of Chippewa Indians.</p>
<p><b><u>Uniting Three Fires Against Violence</u></b></p> <p><b>Phone:</b> (906)-253-9775 <a href="http://www.unitingthreefiresagainstviolence.org">www.unitingthreefiresagainstviolence.org</a></p>	<p>Provides resources, safety, and advocacy to those in the Native American community affected by domestic violence and/or sexual assault.</p> <p><b>Clients Served:</b> Native Americans.</p>

<p><b><u>Michigan Legal Help</u></b></p> <p>Address depends on county <b>Phone:</b> Depends on county</p> <p><a href="http://www.michiganlegalhelp.org">www.michiganlegalhelp.org</a></p>	<p>Website provides services to people who have to handle simple civil legal problems without a lawyer. It also provides a directory of lawyers or community services available in your area according to county.</p> <p><b>Clients Served:</b> Everyone.</p>
---	---

## Emergency Services

Organization	Services Provided
<p><b><u><a href="#">Planned Parenthood</a></u></b></p> <p>Address: Depends on county  <b>Phone:</b> 1-800-230-PLAN</p> <p><a href="http://www.plannedparenthood.org">www.plannedparenthood.org</a></p>	<p>Provides abortion services/referral, birth control, general health care, HIV testing, LGBT services, pregnancy testing/services, STD testing/treatment/services, men/women’s health care.</p> <p><b>Clients Served:</b> All persons.</p>
<p><b><u><a href="#">Michigan Department of Health and Human Services</a></u></b></p> <p>Address: N/A  <b>Phone:</b> 855-275-6424</p> <p><a href="http://www.michigan.gov/mdhhs/0,5885,7-339-71547_5527---,00.html">www.michigan.gov/mdhhs/0,5885,7-339-71547_5527---,00.html</a></p>	<p>Provides temporary food assistance for eligible low-income families and individuals. Eligibility depends on financial situation of all members in a household. Income is considered when determining amount of food assistance one is eligible to receive. Food asset limit of eligible people is \$5,000.</p> <p><b>Clients Served:</b> All persons that meet eligibility requirements.</p>
<p><b><u><a href="#">Tri-County Safe Harbor</a></u></b></p> <p>905 1st Avenue  South Escanaba, MI 49829</p> <p><b>Phone:</b> (906) 789-9207  <b>Crisis Line:</b> (906) 789-1166</p> <p><a href="http://www.safe3c.com/what-we-do.html">http://www.safe3c.com/what-we-do.html</a></p>	<p>Services include:</p> <ul style="list-style-type: none"> <li>• 24-hour emergency assistance crisis line to victims of domestic violence, sexual assault and stalking</li> <li>• Supportive counseling</li> <li>• Support groups for women &amp; children</li> <li>• Information &amp; referrals</li> <li>• Emergency transportation</li> <li>• Advocacy</li> <li>• Active Support</li> </ul> <p><b>Clients Served:</b> All persons that meet eligibility requirements.</p>



<p><b><u><a href="#">Barbara Kettle Gundlach Shelter Home</a></u></b></p> <p>PO Box 8 Calumet, MI 49913 <b>24 Hour Crisis Line:</b> (906) 337-5623</p> <p><u><a href="http://www.bkgshelterhome.org/services-ontonagon.php">http://www.bkgshelterhome.org/services-ontonagon.php</a></u></p>	<p>Provides:</p> <ul style="list-style-type: none"><li>• Temporary shelter for victims and their children in abusive relationships</li><li>• Individual counseling and support groups for residents and non-residents</li><li>• Information and referral to appropriate agencies</li><li>• Outreach advocate available to help victim work with law enforcement and prosecutor in domestic violence cases, including personal protection orders</li><li>• Transportation to shelter available</li><li>• All services are free and confidential</li></ul> <p><b>Clients Served:</b> People in Houghton, Keweenaw and Ontonagon County.</p>
--	---

### Sexual Assault Nurse Examiner Services

Organization	Services Provided
<p><b><u><a href="#">Planned Parenthood</a></u></b></p> <p>Address: Depends on county  <b>Phone:</b> 1-800-230-PLAN</p> <p><u><a href="http://www.plannedparenthood.org">www.plannedparenthood.org</a></u></p>	<p>Provides abortion services/referral, birth control, general health care, HIV testing, LGBT services, pregnancy testing/services, STD testing/treatment/services, men/women’s health care.</p> <p><b>Clients Served:</b> All persons.</p>
<p><b><u><a href="#">Michigan Coalition to End Domestic &amp; Sexual Violence</a></u></b></p> <p>Address: N/A  <b>Phone:</b> N/A</p> <p><u><a href="http://www.mcedsv.org">www.mcedsv.org</a></u></p>	<p>Coalition dedicated to helping end domestic and sexual violence all across the state of Michigan. Website contains a searchable directory of domestic violence and sexual assault programs near whoever is in need. Link is: <u><a href="http://www.mcedsv.org/help/find-help-in-michigan/directory/search.html">www.mcedsv.org/help/find-help-in-michigan/directory/search.html</a></u></p> <p><b>Clients Served:</b> Those in need of domestic violence and sexual assault programs and services.</p>

## Shelter and Housing Assistance Services

Organization	Services Provided
<p><b><u><a href="#">Supportive Housing for Youth Program</a></u></b> (offshoot of Child &amp; Family Services of the Upper Peninsula, Inc.)</p> <p>706 Chippewa Square, Suite 200 Marquette, MI 49855</p> <p><b>Phone:</b> (906)-253-1690 (Chippewa County) (906)-281-2844 (Houghton County) (906)-290-3116 (Menominee County)</p> <p><a href="http://www.cfsup.org/Programs/SHYP.html">www.cfsup.org/Programs/SHYP.html</a></p>	<p>Provides homeless youth with safe and stable living environments, equips them with stable employment skills. Provides up to 18 months of case management and support for independent living, help youth establish positive rental histories, help youth access helpful resources for living on their own.</p> <p><b>Clients Served:</b> Youth between the ages of 16 and 20 in Chippewa, Houghton, and Menominee counties.</p>
<p><b><u><a href="#">Project: HOPE Basic Center Program</a></u></b> (offshoot of Child &amp; Family Services of the Upper Peninsula, Inc.)</p> <p>706 Chippewa Square, Suite 200 Marquette, MI 49855</p> <p><b>Phone:</b> (906)-281-0937</p> <p><a href="http://www.cfsup.org/Programs/Hope.html">www.cfsup.org/Programs/Hope.html</a></p>	<p>Provides emergency shelter for runaway or homeless youth, reunification services with family (when possible and appropriate), and assistance for funding other stable living arrangements. Also serves youth who are at risk of running away or becoming homeless. Services are free of charge and include food, transportation, life skills training, tutoring and mentoring, and temporary emergency shelter.</p> <p><b>Clients Served:</b> Youth under 18 years of age in Houghton county (coming soon to Chippewa county).</p>
<p><b><u><a href="#">Family Rehousing Program</a></u></b></p> <p>706 Chippewa Square, Suite 200 Marquette, MI 49855</p> <p><b>Phone:</b> (906)-282-9045, (906)-281-0766, (906)-290-3116</p> <p><a href="http://www.cfsup.org/Programs/FamilyRehousing.html">www.cfsup.org/Programs/FamilyRehousing.html</a></p>	<p>Assists homeless families in moving from chronic homelessness into permanent housing. Services include locating affordable housing, case management, and funding 18 months of rental assistance.</p> <p><b>Clients Served:</b> Homeless families.</p>

<p><b><u><a href="#">New Dawn Shelter of Gladwin County</a></u></b></p> <p>137 Commerce St Gladwin, MI 48624 <b>Phone:</b> 989-709-6089</p> <p><a href="http://www.homelesshelterdirectory.org/cgi-bin/id/shelter.cgi?shelter=14565">http://www.homelesshelterdirectory.org/cgi-bin/id/shelter.cgi?shelter=14565</a></p>	<p>Emergency homeless shelter. Assistance programs are also provided.</p> <p><b>Clients Served:</b> All persons in Gladwin.</p>
<p><b><u><a href="#">Safe Haven House - For Women</a></u></b></p> <p>621 South Fayette Street Saginaw, MI 48602 <b>Phone:</b> (989) 921-7233</p> <p><a href="http://www.shelter4women.org">http://www.shelter4women.org</a></p>	<p>Safe Haven House provides emergency homeless shelter and Transitional Housing for women and their children. In addition to shelter, free clothing, resources and referrals and provided.</p> <p><b>Clients Served:</b> All persons in Saginaw.</p>
<p><b><u><a href="#">Midland's Open Door</a></u></b></p> <p>412 W. Buttles St. Midland, MI 48641 <b>Phone:</b> 989-835-2291</p> <p><a href="http://www.midlandopendoor.org">http://www.midlandopendoor.org</a></p>	<p>Our mission is to demonstrate the love of Jesus Christ by providing a variety of free services for the homeless, the hungry and the needy:</p> <ul style="list-style-type: none"> <li>• Crisis housing for men, women, and children</li> <li>• Hot wholesome meals daily (soup kitchen)</li> <li>• Clothing</li> <li>• Jail and prison prayer visits</li> <li>• Transitional assistance</li> </ul> <p><b>Clients Served:</b> All persons in Midland.</p>
<p><b><u><a href="#">Restoration Community Outreach</a></u></b></p> <p>1205 Norman St Saginaw, MI 48601 <b>Phone:</b> (989) 753-1886</p> <p><a href="http://www.homelesshelterdirectory.org/cgi-bin/id/shelter.cgi?shelter=9702">http://www.homelesshelterdirectory.org/cgi-bin/id/shelter.cgi?shelter=9702</a></p>	<p>Established in 1990 by Betty J. Martin RCO is a 24-7 facility for homeless men. We provide alternative housing for up to two years along with counseling and proper guidance for men to re-establish themselves in society.</p> <p><b>Clients Served:</b> All persons in Saginaw.</p>

<p><b><u>Muskegon Rescue Mission</u></b></p> <p>1691 Peck Street Muskegon, MI 49441 <b>Phone:</b> (616)727-6090</p> <p><a href="http://www.homelessshelterdirectory.org/cgi-bin/id/shelter.cgi?shelter=7786">http://www.homelessshelterdirectory.org/cgi-bin/id/shelter.cgi?shelter=7786</a></p>	<p>Emergency Shelter Families/Singles Separate men's and women/family shelter programs!</p> <p><b>Clients Served:</b> All persons in Muskegon.</p>
<p><b><u>River House</u></b></p> <p>P.O. Box 661 Grayling, MI 49738</p>	<p>River House, Inc. domestic violence and sexual assault programs offer survivors of domestic violence and sexual assault a wide range of services. These services help each participant be safe and maintain a self-sufficient lifestyle free of violence.</p> <p>Services Provided: Emergency Shelter Upon entering River House, Inc., participants are welcomed by staff. Time will be taken to fill out the necessary intake forms. A bedroom is assigned and the participant is given a tour of the shelter. The shelter provides comfortable surroundings for participants and their children.</p> <p>Sexual Assault Services The Sexual Violence Program at River House, Inc. provides a 24-hour hotline for immediate crisis intervention. A sexual violence advocate will stay with the survivor or their family at the hospital emergency department and provide clothing and referral information. The sexual violence advocate is available to attend police interviews and court proceedings with the survivor. In addition, individual and group counseling are available for the survivor and their family.</p> <p><b>Clients Served:</b> All persons.</p>

<p><b><u>Every Woman's Place</u></b></p> <p>1221 West Laketon Avenue Muskegon, MI 49441 Phone : (231)759-7909</p> <p><a href="http://www.everywomansplace.org/">http://www.everywomansplace.org/</a></p>	<p>Since 1975, Every Woman’s Place has been providing emergency shelter for survivors of domestic and sexual violence.</p> <p>The emergency shelter provides a place for survivors and their children to be safe in a supportive and non-judgmental environment. Survivors are able to start the healing process, explore safe options, and receive support from our dedicated staff.</p> <p><b>Clients Served:</b> All survivors and their children.</p>
--	---

## Legal Services

Organization	Services Provided
<p><a href="#"><u>Legal Services of Northern Michigan's Internet Representation Project</u></a></p> <p>Address: N/A Phone: N/A</p> <p><a href="http://www.lsnmirp.org"><u>www.lsnmirp.org</u></a></p>	<p>Website that provides free legal advice depending on eligibility. If qualified, clients can post legal questions to a private messaging system, where they will be answered by private attorneys volunteering their time. Both client and attorney remain anonymous.</p> <p><b>Clients Served:</b> Eligibility is determined onsite.</p>
<p><a href="#"><u>Michigan Legal Help</u></a></p> <p>Address depends on county Phone: Depends on county</p> <p><a href="http://www.michiganlegalhelp.org"><u>www.michiganlegalhelp.org</u></a></p>	<p>Website provides services to people who have to handle simple civil legal problems without a lawyer. It also provides a directory of lawyers or community services available in your area according to county.</p> <p><b>Clients Served:</b> Everyone.</p>
<p><a href="#"><u>Legal Services of Northern Michigan, Inc</u></a></p> <p>706 Sharon Avenue Houghton, MI 49931 Phone: (906) 482-3908</p> <p><a href="http://www.bkgshelterhome.org/services-houghton-keweenaw.php"><u>http://www.bkgshelterhome.org/services-houghton-keweenaw.php</u></a></p>	<p>Legal representation for victims of domestic violence who are income eligible for the program.</p> <p><b>Clients Served:</b> Victims of domestic violence who are income eligible.</p>
<p><a href="#"><u>Houghton &amp; Keweenaw County Friend of the Court</u></a></p> <p>401 E. Houghton Avenue Houghton, MI 49931 Phone: (906) 482-2102 8am-4:30pm</p> <p><a href="http://www.bkgshelterhome.org/services-houghton-keweenaw.php"><u>http://www.bkgshelterhome.org/services-houghton-keweenaw.php</u></a></p>	<p>Counseling for divorce and pending divorce cases, also unwed parents, mediation in custody/visitation issues, enforcement of custody, support and visitation. Supervised visitation program.</p> <p><b>Clients Served:</b> Everyone.</p>

**River House**

P.O. Box 661  
Grayling, MI 49738

The Legal Advocacy Program assists domestic violence survivors throughout the legal process. While advocates do not give legal advice, they do seek to enhance the safety of women and their children by providing them with knowledge about their legal choices. Frequently this includes disseminating information, accompanying survivors in court, explaining the court process, and providing appropriate community contacts when necessary. The legal advocate provides survivors with the knowledge needed to empower them to make informed decisions.

**Clients Served:** All persons of Grayling.



## Children, Youth, and Family Services

Organization	Services Provided
<p><b><u><a href="#">Child &amp; Family Services of the Upper Peninsula, Inc.</a></u></b> (Family Support Program)</p> <p>706 Chippewa Square, Suite 200 Marquette, MI 49855 <b>Phone:</b> (906)-228-4050 ext. 113</p> <p><u><a href="http://www.cfsup.org/Programs/FamSup.html">www.cfsup.org/Programs/FamSup.html</a></u></p>	<p>Family Support Program assists families that are or may become at risk of having their children removed from their homes. Workers use multiple resources and teaching methods to assist families with child and household management, crisis and safety planning, education, de-escalation and anger management skills, developing support networks and how to effectively manage stress. Program is based in Delta, Luce, Mackinac and Menominee counties.</p> <p><b>Clients Served:</b> All families.</p>
<p><b><u><a href="#">Michigan Department of Health &amp; Human Services</a></u></b></p> <p>Address: N/A <b>Phone:</b> (855)-444-3911 (hotline)</p> <p><u><a href="http://www.michigan.gov/mdhhs/0,5885,7-339-73971_7119---,00.html">www.michigan.gov/mdhhs/0,5885,7-339-73971_7119---,00.html</a></u></p>	<p>Hotline for reporting abuse or neglect of any child or adult. For a text listing of any Department Office according to county: <u><a href="http://www.mdhs.michigan.gov/CompositeDirPub/CountyCompositeDirectory.aspx">www.mdhs.michigan.gov/CompositeDirPub/CountyCompositeDirectory.aspx</a></u></p> <p><b>Clients Served:</b> Children and adults.</p>
<p><b><u><a href="#">Little Brothers-Friends of the Elderly</a></u></b></p> <p>527 Hancock St Hancock, MI 49930 (906) 482-6944</p> <p><u><a href="http://www.bkgshelterhome.org/services-houghton-keweenaw.php">http://www.bkgshelterhome.org/services-houghton-keweenaw.php</a></u></p>	<p>Friendly visiting, medical transportation, holiday dinners, wood cutting, share housing.</p> <p><b>Clients Served:</b> Children and adults.</p>

<p><b><u>Western U.P. District Health Department-Ontonagon Office</u></b></p> <p>408 Copper Street Ontonagon, MI 49953</p> <p><b>Phone:</b> (906) 884-4485 or (906) 884-4096</p> <p><a href="http://www.bkgshelterhome.org/services-ontonagon.php#shelter">http://www.bkgshelterhome.org/s ervices-ontonagon.php#shelter</a></p>	<p>Provides the following services:</p> <ul style="list-style-type: none"><li>• Family planning program</li><li>• WIC</li><li>• Maternal support services</li><li>• Infant support services</li><li>• Immunization program</li><li>• MICH-Care</li></ul> <p><b>Clients Served:</b> All persons.</p>
--	---

## LGBTQ/2 Services

Organization	Services Provided
<p><b><u><a href="#">Parents, Families, and Friends of Lesbians and Gays</a></u></b></p> <p>PO Box 276 Houghton, MI 49931-0276 <b>Phone:</b> (906)-482-4357</p> <p><u><a href="http://www.community.pflag.org/page.aspx?pid=194">www.community.pflag.org/page.aspx?pid=194</a></u></p>	<p>Nationwide family and ally organization that commits to advance equality and full societal affirmation of LGBTQ people through support, education, and advocacy.</p> <p><b>Clients Served:</b> Everyone.</p>
<p><b><u><a href="#">Dial Help Inc.</a></u></b></p> <p>609 Shelden Avenue Houghton, MI 49931</p> <p><b>Phone:</b> (906) 482-9077 <b>Fax:</b> (906) 482-2502 <b>Local Helpline:</b> (906) 482-HELP (4357) <b>U.P. Toll Free Helpline:</b> (800) 562-7622 <b>TTY:</b> (800) 749-5870</p> <p><u><a href="http://www.dialhelp.org/?page_id=35">http://www.dialhelp.org/?page_id=35</a></u></p>	<p>Dial Help offers:</p> <ul style="list-style-type: none"> <li>• Free Telephone, Text, Instant Messaging, and Walk-In Crisis Intervention Services</li> <li>• Free Victim Services</li> <li>• Free Sexual Assault Survivor Services</li> <li>• Suicide Prevention Services</li> <li>• Outpatient Substance Abuse Treatment Services</li> <li>• Prevention Services</li> <li>• Family Support services</li> <li>• Anger Management and Domestic Abuse Intervention Programs</li> <li>• Alcohol Highway Safety Education, Driver’s License Assessments and more.</li> </ul> <p>Dial Help is committed to providing no or low cost, direct high quality services, linking to community resources in order to strengthen the residents, families, and communities of the Upper Peninsula of Michigan.</p> <p><b>Clients Served:</b> All persons.</p>

## Physical and Mental Healthcare Services

Organization	Services Provided
<p><b><u><a href="#">Planned Parenthood</a></u></b></p> <p>Address: Depends on county  <b>Phone:</b> 1-800-230-PLAN</p> <p><a href="http://www.plannedparenthood.org">www.plannedparenthood.org</a></p>	<p>Provides abortion services/referral, birth control, general health care, HIV testing, LGBT services, pregnancy testing/services, STD testing/treatment/services, men/women’s health care.</p> <p><b>Clients Served:</b> All persons.</p>
<p><b><u>MiChild</u></b>  (offshoot of Western Upper Peninsula Health Department)</p> <p><b>Phone:</b> (906)-524-6142, (906)-667-0200, (906)-482-7382, (906)-884-4096</p>	<p>Health care program for low-income, uninsured children of Michigan’s working families. Includes vision, dental, and mental health services.</p> <p><b>Clients Served:</b> All persons.</p>
<p><b><u>Michigan Department of Health &amp; Human Services (Substance Use, Problem Gambling, or Mental Health)</u></b></p> <p><a href="http://www.michigan.gov/mdhhs/0,5885,7-339-71550_2941_4871_4877-151431--,00.html">www.michigan.gov/mdhhs/0,5885,7-339-71550_2941_4871_4877-151431--,00.html</a></p>	<p>Publicly funded gambling use counseling, mental health counseling, and substance abuse counseling all across the state of Michigan. Locations depend on county, which can be found on site.</p> <p><b>Clients Served:</b> Anyone.</p>
<p><b><u>Western U.P. Substance Abuse Services Coordinating Agency</u></b></p> <p>903 W. Memorial Drive  Houghton, MI 4993  (906) 482-7473 or (906) 482-3031</p> <p>Office Hours: 8-4 Monday-Friday</p> <p><a href="http://www.bkgshelterhome.org/services-houghton-keweenaw.php">http://www.bkgshelterhome.org/services-houghton-keweenaw.php</a></p>	<p>Provides:</p> <ul style="list-style-type: none"> <li>• Assessment and referral for substance abuse issues</li> <li>• Monitoring/advocating for quality treatment for clients: special emphasis on services for women and children</li> <li>• Comprehensive services for personal and work site problems involving assessment, referrals, education and training, and technical assistance</li> </ul> <p><b>Clients Served:</b> Those suffering from substance abuse issues with a particular emphasis on women and children.</p>

## Employment Assistance

Organization	Services Provided
<p data-bbox="203 310 391 344"><b><u>Harbor House</u></b></p> <p data-bbox="203 394 487 583">245 W. Baraga Street Marquette, MI 49855 Open 24 hours/day <b>Phone:</b> 906-226-6611 or 1-800-455-6611</p> <p data-bbox="203 1325 659 1398"><a href="http://wcmqt.weebly.com/harbor-house.html">http://wcmqt.weebly.com/harbor-house.html</a></p>	<p data-bbox="690 310 1010 428">Individual Counseling: Information &amp; Referrals: Support Groups:</p> <p data-bbox="690 478 1430 636">Child Care: is available to clients for counseling appointments, court hearings, PPO assistance, meetings with the Prosecutor's Office, attorney appointments and other related appointments.</p> <p data-bbox="690 686 1414 884">Transportation: can be provided to clients for court hearings and PPO assistance, as well as appointments with the Prosecutor's Office, other attorneys and police agencies, and for appointments concerning housing, financial issues and medical needs.</p> <p data-bbox="690 934 1430 1092">Financial Assistance: Information, referrals and advocacy for clients accessing appropriate community agencies that provide financial assistance. Assistance provided to victims for changing locks on the home.</p> <p data-bbox="690 1142 1438 1257">Resale Shop: An account can be established for clients in need of emergency clothing for court, job interviews, etc. Household items can also be provided.</p> <p data-bbox="690 1308 1419 1423"><b>Clients Served:</b> Women and children in Marquette and Alger Counties. All services are free of charge to women and children in need.</p>

## Financial and Utilities Assistance

Organization	Services Provided
<p><b><u><a href="#">Bay Mills Housing Authority</a></u></b></p> <p>3095 S. Towering Pine, Brimley, MI  <b>Phone:</b> 906-248-5524</p> <p><a href="http://www.baymills.org/housing-authority.php">http://www.baymills.org/housing-authority.php</a></p>	<p>Bay Mills Housing Authority operates 94 rental units. Housing Authority currently has eight one-bedroom apartments, 24 two bedroom apartments and 44 single family homes for low income tribal member families. They also have 18 fair market rental homes.</p> <p>The fair market homes are for individuals who are over income for the low-income rentals or non-tribal members. Applications for rental units can be picked up at the Bay Mills Housing Authority office. Applicants will generally have a substantial wait time from the time an application is turned in completed and when they are selected for a unit.</p> <p>BMHA also manages 73 mutual help home ownership homes. Bay Mills Housing Authority does offer down payment assistance to first low income home buyers. Applicants must be income eligible tribal members and purchasing a home in Chippewa County. Applications can be picked up at the Bay Mills Housing Authority office.</p> <p><b>Clients Served:</b> Bay Mills community.</p>
<p><b><u><a href="#">UPCAP</a></u></b></p> <p>2501 14th Avenue South  P.O. Box 606 Escanaba, MI 49829</p> <p>For current openings or more information, call:  (906) 786-4701, E.3036 or Toll-free: 1-800-305-8137, E.3036</p> <p><a href="http://www.upcap.org/programs_services/housing/">http://www.upcap.org/programs_services/housing/</a></p>	<p><b>Affordable Senior &amp; Family Apartments</b></p> <p>Finding affordable housing is a challenge for many of Michigan's Upper Peninsula residents. UPCAP manages multi-unit apartments across the U.P. and northern lower Michigan to meet many needs. Go to UPCAP's Housing Project Locations page for apartment locations, photos, and descriptions.</p> <p><b>Clients Served:</b> All persons that meet certain eligibility requirements.</p>

## Violence Prevention and Intervention Services

Organization	Services Provided
<p><b><u><a href="#">Uniting Three Fires Against Violence</a></u></b></p> <p>Address: N/A  <b>Phone:</b> (906)-253-9775</p> <p><u><a href="http://www.unitingthreefiresagainstviolence.org">www.unitingthreefiresagainstviolence.org</a></u></p>	<p>Provides resources, safety, and advocacy to those in the Native American community affected by domestic violence and/or sexual assault.</p> <p><b>Clients Served:</b> Native Americans.</p>
<p><b><u><a href="#">Michigan Department of Health &amp; Human Services</a></u></b></p> <p>Address: N/A  <b>Phone:</b> (855)-444-3911 (hotline)</p> <p><u><a href="http://www.michigan.gov/mdhhs/0,5885,7-339-73971_7119---,00.html">www.michigan.gov/mdhhs/0,5885,7-339-73971_7119---,00.html</a></u></p>	<p>Hotline for reporting abuse or neglect of any child or adult.</p> <p>For a text listing of any Department Office according to county:  <u><a href="http://www.mdhs.michigan.gov/CompositeDirPub/CountyCompositeDirectory.aspx">www.mdhs.michigan.gov/CompositeDirPub/CountyCompositeDirectory.aspx</a></u></p> <p><b>Clients Served:</b> Children and adults.</p>
<p><b><u><a href="#">Michigan Coalition to End Domestic &amp; Sexual Violence</a></u></b></p> <p>Address: N/A  <b>Phone:</b> N/A</p> <p><u><a href="http://www.mcedsv.org">www.mcedsv.org</a></u></p>	<p>Coalition dedicated to helping end domestic and sexual violence all across the state of Michigan. Website contains a searchable directory of domestic violence and sexual assault programs near whoever is in need. Link is: <u><a href="http://www.mcedsv.org/help/find-help-in-michigan/directory/search.html">www.mcedsv.org/help/find-help-in-michigan/directory/search.html</a></u></p> <p><b>Clients Served:</b> Children and adults.</p>

## Transportation Services

Organization	Services Provided
<p><a href="#">Michigan Public Transit Association</a></p> <p>Address: N/A  <b>Phone:</b> (517)-324-0858  <a href="http://www.mptaonline.org">www.mptaonline.org</a></p>	<p>Public Transit system of the state of Michigan.</p> <p><b>Clients Served:</b> Everyone.</p>
<p><a href="#">Michigan Alternative Transportation Services</a></p> <p>Address: Depends on county  <b>Phone:</b> Depends on county  <a href="http://www.michigan.gov/documents/sos/Alternative-Transportation-Services_460333_7.pdf">www.michigan.gov/documents/sos/Alternative-Transportation-Services_460333_7.pdf</a></p>	<p>Directory of alternative transportation services according to county. (Links subject to change at any time).</p> <p><b>Clients Served:</b> Everyone.</p>



## Southern Peninsula Region (Including Detroit and Lansing)

### Native Specific Services

Organization	Services Provided
<p><b><u><a href="#">Michigan Legal Help</a></u></b></p> <p>Address depends on county  <b>Phone:</b> Depends on county</p> <p><a href="http://www.michiganlegalhelp.org">www.michiganlegalhelp.org</a></p>	<p>Website provides services to people who have to handle simple civil legal problems without a lawyer. It also provides a directory of lawyers or community services available in your area according to county.</p> <p><b>Clients Served:</b> Everyone.</p>
<p><b><u><a href="#">Michigan Indian Tribal Chairman and Attorneys</a></u></b></p> <p>Address: N/A  <b>Phone:</b> N/A</p> <p><a href="http://www.michigan.gov/documents/dhs/Michigan_Indian_Tribal_Chairman_and_Attorneys_396302_7.pdf">www.michigan.gov/documents/dhs/Michigan_Indian_Tribal_Chairman_and_Attorneys_396302_7.pdf</a></p>	<p>Directory of all available tribal chairmen and attorneys available in the area.</p> <p><b>Clients Served:</b> Native Americans.</p>
<p><b><u><a href="#">Uniting Three Fires Against Violence</a></u></b></p> <p>Address: N/A  <b>Phone:</b> (906)-253-9775</p> <p><a href="http://www.unitingthreefiresagainstviolence.org">www.unitingthreefiresagainstviolence.org</a></p>	<p>Provides resources, safety, and advocacy to those in the Native American community affected by domestic violence and/or sexual assault.</p> <p><b>Clients Served:</b> Native Americans.</p>

## Emergency Services

Organization	Services Provided
<p><b><u><a href="#">Planned Parenthood</a></u></b></p> <p>Address: Depends on county  <b>Phone:</b> 1-800-230-PLAN</p> <p><a href="http://www.plannedparenthood.org">www.plannedparenthood.org</a></p>	<p>Provides abortion services/referral, birth control, general health care, HIV testing, LGBT services, pregnancy testing/services, STD testing/treatment/services, men/women’s health care.</p> <p><b>Clients Served:</b> Anyone.</p>
<p><b><u><a href="#">Michigan Department of Health and Human Services</a></u></b></p> <p>Address: N/A  <b>Phone:</b> 855-275-6424</p> <p><a href="http://www.michigan.gov/mdhhs/0,5885,7-339-71547_5527---,00.html">www.michigan.gov/mdhhs/0,5885,7-339-71547_5527---,00.html</a></p>	<p>Provides temporary food assistance for eligible low-income families and individuals. Eligibility depends on financial situation of all members in a household. Income is considered when determining amount of food assistance one is eligible to receive. Food asset limit of eligible people is \$5,000.</p> <p><b>Clients Served:</b> Everyone eligible.</p>
<p><b>YWCA West Central Michigan</b></p> <p>25 Sheldon Boulevard SE  Grand Rapids, MI 49503</p> <p><b>616-459-4681</b></p>	<p>Provides one to three days shelter is provided at the YWCA emergency shelter for victims in immediate crisis who are unable to return safely to their homes. Trained Volunteer Advocates are available 24-hours a day to help victims and survivors of sexual assault.</p> <p>Sensitive, supportive care for victims of sexual assault in immediate crisis. Crisis services are also provided to friends or family who accompany victims seeking medical care. Also provides general referral information for area medical, legal, and counseling services.</p> <p>Short-Term Respite (no cost)</p> <ul style="list-style-type: none"> <li>• Short-Term Counseling (no cost)</li> <li>• Individual Therapy:</li> <li>• Support Groups (no cost)</li> </ul> <p><b>Clients Served:</b> Victims and survivors of sexual assault.</p>

<p><b><u><a href="#">Safe Shelter Inc.</a></u></b></p> <p>996 N Shore Dr Benton Harbor, MI 49022 <b>Phone:</b> (888)-983-4275</p> <p><u><a href="https://sapac.umich.edu/resource/237">https://sapac.umich.edu/resource/237</a></u></p>	<p>A safe house for survivors of domestic violence/sexual assault and their dependent children. We provide a 24/7 crisis line, shelter, legal advocacy, child advocacy, support groups and outreach programs.</p> <p><b>Clients Served:</b> All persons.</p>
---	--

## Sexual Assault Nurse Examiner Services

Organization	Services Provided
<p><b><u><a href="#">Planned Parenthood</a></u></b></p> <p>Address: Depends on county  <b>Phone:</b> 1-800-230-PLAN</p> <p><a href="http://www.plannedparenthood.org">www.plannedparenthood.org</a></p>	<p>Provides abortion services/referral, birth control, general health care, HIV testing, LGBT services, pregnancy testing/services, STD testing/treatment/services, men/women’s health care.</p> <p><b>Clients Served:</b> All persons.</p>
<p><b><u><a href="#">Michigan Coalition to End Domestic &amp; Sexual Violence</a></u></b></p> <p>Address: N/A  <b>Phone:</b> N/A</p> <p><a href="http://www.mcedsv.org">www.mcedsv.org</a></p>	<p>Coalition dedicated to helping end domestic and sexual violence all across the state of Michigan. Website contains a searchable directory of domestic violence and sexual assault programs near whoever is in need. Link is: <a href="http://www.mcedsv.org/help/find-help-in-michigan/directory/search.html">www.mcedsv.org/help/find-help-in-michigan/directory/search.html</a></p> <p><b>Clients Served:</b> All persons.</p>
<p><b>YWCA West Central Michigan</b></p> <p>25 Sheldon Boulevard SE  Grand Rapids, MI 49503</p> <p><b>616-459-4681</b></p>	<p>“As part of our communities response to sexual assault, the YWCA provides comprehensive, timely, and sensitive medical-forensic examinations.</p> <p>With patient consent, evidence is collected and documented by specially trained, professional nurse examiners in a supportive private environment. Volunteer advocates who can offer emotional support and information are part of this response as well.</p> <p>Medical-forensic examinations are performed at YWCA on a 24-hour, on-call basis for children and adults, both females and males. To arrange for an examination, contact the YWCA Nurse Examiner Program within 120 hours of the incident. The Nurse Examiner Program can also provide referrals for follow-up medical care and counseling.”</p> <p><b>Clients Served:</b> All persons.</p>

## Shelter and Housing Assistance Services

Organization	Services Provided
<p><b><u><a href="#">Cass Community Social Services, Inc.</a></u></b></p> <p>11850 Woodrow Wilson St.                      Detroit, MI 48206  <b>Phone:</b> 3138832277</p> <p><a href="http://www.homelesshelterdirectory.org">www.homelesshelterdirectory.org</a></p>	<p>Cass provides emergency shelter, transitional and permanent supportive housing for all populations. Supportive Services are available to hundreds of homeless persons and families each night.</p> <p><b>Clients Served:</b> All persons in Detroit.</p>
<p><b><u><a href="#">Rescue Mission Genesis II</a></u></b></p> <p>2015 Webb Street                      Detroit, MI 48206  <b>Phone:</b> 3134711097</p> <p><a href="http://www.drmm.org/">http://www.drmm.org/</a></p>	<p>Women in this program often are working on substance abuse aftercare issues, addressing legal issues, and attend school and training programs to give them a future.</p> <p><b>Clients Served:</b> All women and children in Detroit.</p>
<p><b><u><a href="#">Detroit Rescue Mission Ministries (Oasis)</a></u></b></p> <p>13220 Woodward Ave                      Highland Park, MI 48203</p> <p><a href="http://drmm.org/">http://drmm.org/</a></p>	<p>Abuse and Treatment Center, Emergency Shelter, Transitional Housing, &amp; Permanent Housing. Men, many of whom are struggling with addiction, debt, and difficulty finding employment. 25 men are homeless veterans of the armed forces and 25 are men with mental health or substance abuse disabilities, in addition to being homeless.</p> <p><b>Clients Served:</b> All persons of Highland Park and Detroit.</p>

<p><b><u>Gateway Community Services</u></b></p> <p>2875 Northwind Drive Ste 105 East Lansing, MI 48823 <b>Phone:</b> 517-351-4000</p> <p><a href="http://www.gatewayservices.org">http://www.gatewayservices.org</a></p>	<p>“We offer counseling and shelter to teens and adolescents only through several programs: Higher Ground - provides case management services to teens and focuses on family reunification. Higher Ground also provides temporary, emergency shelter for teens in crisis. Crossroads - provides longer-term shelter, case management, and counseling for teens where family reunification is difficult or impossible. Crossroads stresses independent living skills so that when a youth leaves the shelter they will have life skills to help them live independently. Violence Intervention and Prevention Project - provides anger management training for youth experiencing anger issues. Youth Workforce Development Program - helps place troubled teens or disadvantaged youth into jobs to help them become independent and gain workforce experience.”</p> <p><b>Clients Served:</b> Teens in East Lansing.</p>
<p><b><u>Wayne County Family Center</u></b></p> <p>30600 Michigan Ave Westland, MI 48174 <b>Phone:</b> 734-721-0590</p> <p><a href="http://www.homelesshelterdirect.org/cgi-bin/id/shelter.cgi?shelter=10236">http://www.homelesshelterdirect.org/cgi-bin/id/shelter.cgi?shelter=10236</a></p>	<p>A partnership of Lutheran Social Services of Michigan and Wayne County, offering transitional shelter for homeless families.</p> <p>Open for telephone intake seven days a week, 24 hours a day</p> <ul style="list-style-type: none"> <li>• Private, locked rooms for each family</li> <li>• Three balanced meals and snack each day</li> <li>• Laundry room</li> <li>• On-site medical clinic</li> <li>• Easy access to the SMART bus line</li> <li>• Help in finding a permanent home</li> <li>• Job counseling and placement</li> <li>• Case management</li> <li>• Education/GED resources</li> <li>• Help with financial planning</li> <li>• Licensed child care for preschoolers</li> <li>• A lending library with computers and internet access</li> </ul> <p><b>Clients Served:</b> All persons in Wayne County.</p>

<p><b><u><a href="#">Breakthrough Believers Supportive Housing Program</a></u></b></p> <p>1014 Dunham St SE Grand Rapids, MI 49506 <b>Phone:</b> 616-551-3290</p> <p><u><a href="http://www.bbrhc.community.officelive.com">http://www.bbrhc.community.officelive.com</a></u></p>	<p>The BBRHC supportive housing program was founded by Mrs. Pam Duvall-Bateman, sponsored by Breakthrough Believers Recovery and Healing Center, 501c3 non-profit organization to offer licensed social service program assistance for women with special needs, homeless and have underlying issues of mental and substance abuse disorders. They provide services to roommate/tenants using case-management model. BBRHC supportive housing will provide a independent living atmosphere with on site case management services, in that residents will be required to take an active role in the structured curriculum, daily chores, social activities, spiritual guidance and follow house rules that is a guide for daily living to meet the unmet needs of its residence. BBRHC supportive housing will house women residents only, as well as a resident manager with the assistance of volunteer staff. Residents may have their own room or share rooms, and share facilities such as laundry, bathroom, kitchen and common living areas. Our goal is to address the real problem; only by addressing the underlying issues will we be able to place them back into society as productive individuals.</p> <p><b>Client Served:</b> Women and children in Grand Rapids.</p>
<p><b><u><a href="#">Inasmuch House Haven of Rest</a></u></b></p> <p>27 Green Street Battle Creek, MI 49017 <b>Phone:</b> (269) 965-1148</p> <p><u><a href="http://www.thehavenbc.org/inasmuch_division.html">http://www.thehavenbc.org/inasmuch_division.html</a></u></p>	<p>The Inasmuch House is a way for the homeless to receive vital care and services. These women, children and families are involved in classes that teach life-skills such as budgeting, time management, how to be a good tenant and much more. This new facility offers a wing of family rooms allowing homeless families to stay together in their time of need. Inasmuch House is the only family shelter in Calhoun County. Previously fathers would have to stay in the Men's shelter and Mother's and children would stay at Inasmuch House. Inasmuch also offers rooms for single fathers with children.</p> <p><b>Client Served:</b> All persons in Battle Creek.</p>

<p><b><u>The Naomi Davis Shelterhouse</u></b></p> <p>220 N Michigan Ave, Coldwater, MI 49036</p> <p><b>Phone:</b> (517) 278-SAFE</p> <p><a href="http://278safe.com/the-naomi-davis-shelterhouse/">http://278safe.com/the-naomi-davis-shelterhouse/</a></p>	<p><b>Basic Needs Assistance</b> is provided including food, clothing, personal care products and transportation vouchers.</p> <p><b>Domestic Violence/Sexual Assault Education:</b> We will develop a safety plan by teaching actions to take during a violent incident, when planning to leave or safety after leaving. Understanding that this can happen to anyone and that it is not your fault will be the basis of the education.</p> <p><b>Personal Advocacy:</b> Will provide options not only in safety planning but in self-esteem. Our women’s support group meets weekly as well as offering an opportunity for individual counseling.</p> <p><b>Case Management Services:</b> Goal planning starts while in shelter and referrals continue upon exit. Each resident sets their own goals and we assist in providing resources to reach those goals through supportive counseling and guidance</p> <p><b>Legal Advocacy:</b> A legal advocate is on staff who provides criminal justice intervention and education on the rights of the victim. A Personal Protection Order can be obtained, court accompaniment, information and referrals for area resources will be provided and assistance with a personalized safety plan, filing compensation paperwork will be given to victim.</p> <p><b>Employment Support:</b> Staff will assist in resumé construction, employment searches, and will post job opportunities. Resources to help clients feel empowered and gain self-sufficiency are provided.</p> <p><b>Housing Advocacy:</b> Staff will assist in finding acceptable and safe housing. We have many contacts within the community so that housing will not prevent you from being successful in your survivorship.</p> <p><b>Clients Served:</b> All persons.</p>



<p><b><u>Laura’s Place</u></b></p> <p>222 N Michigan Ave Coldwater, Branch County, Michigan 49036</p> <p><b>Phone:</b> 517.278.SAFE</p> <p><a href="http://278safe.com/lauras-place/">http://278safe.com/lauras-place/</a></p>	<p>Laura’s Place, named in honor of the life of Laura Breitner, was built in 2001 to provide safe and affordable housing to low-income domestic violence survivors. Laura’s Place creates a unique supportive environment where residents can support each other’s healing and access case management services. These services are able to help domestic violence survivors regain control of their financial situation, rebuild their life based upon a strong and stable foundation and provide opportunities for their children to learn behaviors that break the cycle. Laura’s Place is designed to provide applicants with housing for up to two years, for those that have been in domestic violence or sexual assault situations.</p> <p><b>Housing</b> There are six units all which have 3 bedrooms and amenities to accommodate the family; the most important being a safe and secure environment for the family to reside.</p> <p><b>Clients Served:</b> Domestic violence survivors.</p>
<p><b><u>Altrusa Teen Share</u></b></p> <p>45 East State St Coldwater, MI 49036</p> <p><a href="http://278safe.com/altrusa-teen-share/">http://278safe.com/altrusa-teen-share/</a></p>	<p>Provides:</p> <ul style="list-style-type: none"> <li>• A private furnished bedroom and access to donations from the community</li> <li>• Access to a teenager friendly computer</li> <li>• Security, supervision, and weekly support group</li> <li>• Guidance with assessing other programs that the teenager may qualify for, such as, food stamps, Medicaid, and SSI</li> <li>• Information and referrals on other services in the area</li> <li>• Access to our McKinney-Vento Assistance program</li> <li>• Case management and life skills guidance</li> <li>• Assistance with continuing their education</li> <li>• Employment support/assistance</li> <li>• After graduation, six months to find another place to live and Continued services after exiting</li> </ul> <p><b>Clients Served:</b> All teens.</p>

## Legal Services

Organization	Services Provided
<p><a href="#">Michigan Legal Help</a></p> <p>Address depends on county  <b>Phone:</b> Depends on county</p> <p><a href="http://www.michiganlegalhelp.org">www.michiganlegalhelp.org</a></p>	<p>Website provides services to people who have to handle simple civil legal problems without a lawyer. It also provides a directory of lawyers or community services available in your area according to county.</p> <p><b>Clients Served:</b> Everyone.</p>
<p><a href="#">Legal Services of South Central Michigan</a></p> <p>877.203.5000</p> <p>87 Marshall St.  Coldwater, MI 49036  Phone Calls on Tuesdays only: 9:00-11:30am and 1:30-4:00pm  Walk-ins: 3rd Friday 1:00-4:00pm</p> <p><b>Phone:</b> 800.688.3951</p> <p><a href="http://278safe.com/resources/">http://278safe.com/resources/</a></p>	<p>Questions can be answered regarding eligibility for free legal advice and representation (certain civil cases) to low-income persons and senior citizens.</p> <p>Priorities: Family Law, Public Benefits, and Preventing Homelessness.</p> <p><b>Clients Served:</b> All persons.</p>
<p><a href="#">Disability Network</a></p> <p>877.674.5209 (Toll Free)</p> <p>517 E. Crosstown Parkway  Kalamazoo, MI 49001  269.345.1516</p> <p>2900 Lakeview Avenue  St. Joseph, MI 49085  269.985.0111</p> <p><a href="http://www.dnswm.org">http://www.dnswm.org</a></p>	<p>Serving Southwest Michigan with disability related info and referrals, disability rights advocacy, support groups, independent living skills training, connections to community resources, nursing facility transition services, technology info and services assistance, and social security benefits counseling.</p> <p><b>Clients Served:</b> All persons.</p>

## Children, Youth, and Family Services

Organization	Services Provided
<p><a href="#"><u>Michigan Department of Health &amp; Human Services</u></a></p> <p>Address: N/A  <b>Phone:</b> (855)-444-3911 (hotline)</p> <p><a href="http://www.michigan.gov/mdhhs/0,5885,7-339-73971_7119---,00.html"><u>www.michigan.gov/mdhhs/0,5885,7-339-73971_7119---,00.html</u></a></p>	<p>Hotline for reporting abuse or neglect of any child or adult.</p> <p><b>Clients Served:</b> Children and adults.</p>
<p><a href="#"><u>Pines Behavioral Services</u></a></p> <p>200 Orleans Blvd.  Coldwater, MI 49036  <b>Phone:</b> (517) 278-2129</p> <p><a href="http://278safe.com/resources/"><u>http://278safe.com/resources/</u></a></p>	<p>Provides:</p> <p><b>Individual and Family Therapy</b> – therapy for depression, anxiety, behavioral disorders, substance abuse, and overall family functioning.</p> <p><b>Home Based Program</b> – Intensive services in the home for families who are facing the risk of out-of-home placement for their child. Services include a minimum of four hours or more, if needed, of contact per month.</p> <p><b>Dialectical Behavioral Therapy (DBT)</b> – A group for Teens that engage in behaviors that tend to result in increased negative attention by peers or families such as self-injurious behavior, chaotic relationships, and/or inappropriate attention seeking. The group, with a parent component, teaches ways to channel energy into pro-social means to obtain their needs.</p> <p><b>Applied Behavioral Analysis (ABA)</b> – Specialized behavioral intervention provided by trained staff and supervised by a specially licensed and certified psychologist to teach skills to children ages 18 mos.-5 years diagnosed with Autism. Screening for Autism is included for this age group. Up to 20 hours per week.</p> <p><b>Parent Group</b> – Designed to assist parents who have a mental illness an/or addiction learn appropriate parenting skills while coping with their own struggles.</p> <p><b>Clients Served:</b> All persons.</p>

<p><b><u>Grandparents Raising Grandkids (&amp; other family kinship caregivers)</u></b></p> <p>Sponsored by the Branch County Commission on Aging and BSD Early Education</p> <p><b>Phone:</b> 517.279.6565</p> <p>370 E Chicago St. Suite 400 Coldwater, MI 49036</p>	<p>Grandparents Raising Grandkids (&amp; other family kinship caregivers)</p> <p>“Join other kinship caregivers and learn tips for raising happy, healthy kids. 2nd Tuesday of every month 5:30 – 7:00pm. Dinner provided and on-site childcare is available. Please RSVP with a number of adults and children.”</p> <p><b>Clients Served:</b> Grandparents.</p>
<p><b><u>Fatherhood Involvement Program Beginnings Care for Life Center</u></b></p> <p><b>Phone:</b> 517.278.3355</p> <p><b><u><a href="http://www.BeginningsCare.com">www.BeginningsCare.com</a></u></b></p>	<p>A mentor program for dads and dads-to-be. Includes individual lessons on a variety of topics such as Men’s Issues, Caring for Infants/Toddlers, Discipline, Safety/First-Aid, Money Management, and many more! A Free program offering rewards for participation—earn gift certificates, gas cards, and baby items. Tuesday evenings 6:00 – 8:00pm</p> <p><b>Clients Served:</b> Dads and dads-to-be.</p>

## LGBTQ/2 Services

Organization	Services Provided
<p><b><u><a href="#">Parents, Families, and Friends of Lesbians and Gays</a></u></b></p> <p>PO Box 276 Houghton, MI 49931-0276 <b>Phone:</b> (906)-482-4357</p> <p><u><a href="http://www.community.pflag.org/page.aspx?pid=194">www.community.pflag.org/page.aspx?pid=194</a></u></p>	<p>Nationwide family and ally organization that commits to advance equality and full societal affirmation of LGBTQ people through support, education, and advocacy.</p> <p><b>Clients Served:</b> Everyone.</p>
<p><b><u><a href="#">LGBT Detroit</a></u></b></p> <p>41 Burroughs Street, Suite 109 Detroit, MI 48202 <b>Phone:</b> (313) 285-9733</p>	<p>For over two decades, the members and community surrounding LGBT Detroit have been serving Detroit's lesbian, gay, bi, and transgender communities and advocating on their behalf. From forming community partnerships to testifying before local and state legislatures, and from providing safe gathering spaces to leading pride celebrations and rallies of national significance, LGBT Detroit has been living out its mission to increase awareness of and support to Detroit's dynamic LGBT culture through education and advocacy with integrity and pride.</p> <p><b>Clients Served:</b> LGTBQIA in Detroit.</p>
<p><b><u><a href="#">LGBT Detroit</a></u></b> <b>Woman 2 Woman</b></p> <p>41 Burroughs Street, Suite 109 Detroit, MI 48202 <b>Phone:</b> (313) 285-9733</p>	<p>Woman 2 Woman provides women who self identify as lesbian or bi-attractional a safe space to discuss issues specific to women. Additionally, Woman 2 Woman provides the lesbian, bi-attractional communities with, a safe space to discuss, divulge and learn; Self-healing and sisterhood through open, honest dialogue and guided activities.</p> <p><b>Clients Served:</b> LGTBQIA in Detroit</p>

<p><b><u>LGBT Detroit</u></b>  <b>LGBT Detroit Leadership Academy</b></p> <p>41 Burroughs Street, Suite 109          Detroit, MI 48202  <b>Phone:</b> (313) 285-9733</p>	<p>The LGBT Detroit Leadership Academy, est. 2012, is a social justice-training program for young LGBT African – American adults and allies. Its purpose is to prepare the next generation of leaders in Michigan’s LGBT movement. The LGBT Detroit Leadership Academy is a six-week program with one weekly session, occurring twice a year in the spring and fall. Read the article <a href="http://www.pridesource.com/article.html?article=71555">http://www.pridesource.com/article.html?article=71555</a> from Between The Lines Newspaper.</p> <p><b>Clients Served:</b> LGTBQIA in Detroit.</p>
<p><b><u>LGBT Detroit</u></b>  <b>Detroit Elder Project</b></p> <p>41 Burroughs Street, Suite 109          Detroit, MI 48202  <b>Phone:</b> (313) 285-9733</p>	<p>The Detroit Elder Project is a program that provides LGBT elders, ages 55 and older, a safe space to discuss issues specific to aging. Through this program, Detroit Elder Project provides LGBT older adults with a safe space to share, be informed, find motivation and be social.</p> <p><b>Clients Served:</b> LGTBQIA in Detroit.</p>
<p><b><u>LGBT Detroit</u></b>  <b>Forever Faithful Project</b></p> <p>41 Burroughs Street, Suite 109          Detroit, MI 48202  <b>Phone:</b> (313) 285-9733</p>	<p>The Forever Faithful Project is a campaign dedicated to changing hearts and minds and creating welcoming congregations. This effort engages and works with clergy, faith leaders and Detroit’s diverse faith community in support of marriage equality. Read the article <a href="http://www.pridesource.com/article.html?article=71675">http://www.pridesource.com/article.html?article=71675</a> from Between The Lines Newspaper</p> <p><b>Clients Served:</b> LGTBQIA in Detroit</p>

<p><b><u>LGBT Detroit</u></b>  <b>Breaking The Cycle</b></p> <p>41 Burroughs Street, Suite 109          Detroit, MI 48202          Phone: (313) 285-9733</p>	<p>Through data based research, Breaking The Cycle addresses issues of substance abuse and recovery in LGBT community. In partnership with The Michigan Department of Community Health Tobacco Section, LGBT Detroit disseminates information about tobacco usage in the LGBT/HIV community, how to quit, stay healthy, seek HIV/AIDS testing sites and care providers. Breaking The Cycle is a State of Michigan licensed program for substance abuse with bi-monthly tobacco use and prevention meetings. For immediate attention, please contact Kunto Howard at 313-285-9733 or aliciahoward@lgbtdetroit.org and Nathan Strickland at 313-285-9733 or nathanstrickland@lgbtdetroit.org. Services are at Michigan Tobacco Quitline: 800QUIT-NOW (800-784-8669) or michigan.quitlogix.org</p> <p><b>Clients Served:</b> LGTBQIA in Detroit</p>
<p><b><u>LGBT Detroit</u></b>  <b>Life Support</b></p> <p>41 Burroughs Street, Suite 109          Detroit, MI 48202  <b>Phone:</b> (313) 285-9733</p>	<p>Life Support, a case management service, provides residents access to institutional benefits that concerns four areas of focus: Employment, Education, Health and Social Justice. With this services, a social worker on site to assist with inquiries and needs with each of these topics. For immediate attention, please contact Nathan Strickland at 313-285-9733 or nathanstrickland@lgbtdetroit.org</p> <p><b>Clients Served:</b> LGTBQIA in Detroit</p>

## Physical and Mental Healthcare Services

Organization	Services Provided
<p><b><u><a href="#">Planned Parenthood</a></u></b></p> <p>Address: Depends on county  <b>Phone:</b> 1-800-230-PLAN</p> <p><b><u><a href="http://www.plannedparenthood.org">www.plannedparenthood.org</a></u></b></p>	<p>Provides abortion services/referral, birth control, general health care, HIV testing, LGBT services, pregnancy testing/services, STD testing/treatment/services, men/women’s health care.</p> <p><b>Clients Served:</b> Anyone.</p>
<p><b><u><a href="#">Branch-Hillsdale-St. Joseph Community Health Agency</a></u></b></p> <p>570 N. Marshall Rd.  Coldwater, MI 49036  Hours: M – F 8:00 am – 4:00 pm  <b>Phone:</b> (517) 279-9561</p> <p><b><u><a href="http://www.bhsj.org">http://www.bhsj.org</a></u></b></p>	<p><b>Children’s Special Health Care Services:</b> Helps to pay for specialized medical treatment for children with chronic, severe medical conditions. Communicable Disease Prevention &amp; Control:  Investigation, follow-up and prevention of tuberculosis, sexually transmitted infections, HIV/AIDS, food borne illnesses, animal bites and infectious diseases.</p> <p><b>County Health Plan (BHSJHP):</b> Plan B is a community-sponsored program helping uninsured people get health care services.</p> <p><b>Environmental Health:</b> On-site sewage, private and public water supply, food protection, radon education &amp; testing, etc.</p> <p><b>Health Education:</b> Car seat inspection and installation, parent education classes, educational presentations that include blood borne pathogens, contraception, sexually transmitted infections, HIV/AIDS, nutrition, etc.</p> <p><b>Immunization Clinic:</b> Immunizations for infants, children, adolescents and adults along with foreign travel immunizations.</p> <p><b>MI Child/Healthy Kids:</b> Offers health insurance for uninsured Michigan children.</p> <p><b>Prescription Discount Program:</b> This program assists people without prescription coverage to purchase prescriptions drugs at a reduced cost.</p> <p><b>WIC:</b> Women, Infants &amp; Children provides supplemental food and nutritional education for pregnant women, mothers, infants, and children under 5 that are financially qualified.</p> <p><b>Clients Served:</b> All persons.</p>



**Bay Area Women's Center**

3411 E. Midland Rd.  
Bay City, MI 48706  
**Phone:** 989-686-4551

<http://bawc-mi.org/site15/index.php/contact-us>

Provides domestic violence and sexual assault services within Bay and Arenac Counties. Counseling, support groups and advocacy services are available for victims of domestic or sexual violence, regardless of their age, gender or background.

**Individual Counseling:** The Domestic Violence Program Director and the Domestic Violence Case Worker meet with individual clients to develop and implement progressive service plans that are geared toward client empowerment.

**Support Groups:** BAWC provides several ongoing weekly support groups to assist and support individuals involved in domestic violence relationships.

Two groups are held at the Bay City site. An Arenac County support group is available to serve the clients of Arenac County and is held at the satellite office in Standish. A group is also provided to incarcerated women at the Bay County jail who are victims of domestic violence and sexual assault. Through a support group setting, these women are allowed to gain a better understanding of themselves and the dynamics of their victimization. In all the groups, members have the opportunity to give each other support, and work on issues such as the dynamics of domestic violence, safety planning, recovery from trauma, self-determination, goal setting, self-esteem, and a wide range of human potential topics.

**Advocacy:** Advocates assist our clients with a variety of needs, including personal assistance and referrals to local resources.

**Personal Assistance:** Non-residential clients are provided with clothing, food, and personal needs, and they are referred to other providers for additional assistance in these areas.

**Referrals:** Clients are referred to other agencies or other services within the agency as needed or requested by the client. Bay Area Women's Center maintains a strong commitment to collaboration within the community.

**Clients Served:** All victims/survivors of domestic violence.

## Employment Assistance

Organization	Services Provided
<p><a href="#"><u>PATH Program</u></a></p> <p>210 Vista Dr. Coldwater, MI 49036 Hours: M-F 8:00am – 5:00pm</p>	<p>Job search assistance, resume writing, vocational counseling &amp; rehabilitation, job training, and veteran’s employment services. Hours: M-F 8:00am – 5:00pm</p> <p><b>Clients Served:</b> All Persons.</p>
<p><a href="#"><u>Telamon Corporation</u></a> <a href="#"><u>National Farm Worker Job Program</u></a></p> <p><b>Phone:</b> 517.662.9090</p> <p>416 N. Cedar Street, Lansing , MI 48912 <b>Phone:</b> (517) 323-7002</p> <p>121 Clover Street, Holland , MI 49424 <b>Phone:</b> (616) 396-5160</p> <p>32849 Red Arrow Hwy, Paw Paw, MI 49079 <b>Phone:</b> (269) 459-2300</p> <p>1495 10 Mile Rd. NW, Sparta, MI 49345 <b>Phone:</b> (616) 520-4620</p> <p>1209 S. Garfield, Ste. C, Traverse City, MI 49686 <b>Phone:</b> (231) 941-5300</p>	<p>Improving the career prospects of dislocated farm workers and youth. Offering employment search, work experience and educational assistance. ESL, workplace safety, on-the-job training, and supportive services. The NFJP provides access to education services and job training, support, and additional services suited to the customer’s career goals:</p> <ul style="list-style-type: none"> <li>• Assistance with finding a job</li> <li>• Assessment of skills and interests</li> <li>• Career counseling</li> <li>• Classroom training</li> <li>• Counseling</li> <li>• Customized training programs</li> <li>• Emergency services</li> <li>• Emergency housing assistance</li> <li>• English as a Second Language (ESL)</li> <li>• Job placements</li> <li>• Job training</li> <li>• Local job market information</li> <li>• Occupational Credentials</li> <li>• On the job training</li> <li>• Pesticide Safety Training</li> <li>• Pre-employment Training</li> <li>• Remedial education and GED preparation</li> <li>• Skill Upgrades</li> <li>• Supportive services</li> <li>• Work Experience</li> </ul> <p><b>Clients Served:</b> All persons.</p>

## Financial and Utilities Assistance

Organization	Services Provided
<p><a href="#"><u>Pines Behavioral Health Housing Assessment Resource</u></a></p> <p>200 Orleans Blvd. Coldwater, MI 49036 <b>Phone:</b> 517.278.2129</p> <p><a href="http://www.pinesbhs.org"><u>http://www.pinesbhs.org</u></a></p>	<p>Provides funding assistance with shut-off notices after having exhausted the following resources: 1) DHS, 2) Salvation Army, and 3) CAA</p> <p>Disqualifications: Home ownership and NO deliverable fuels.</p> <p><b>Clients Served:</b> All persons.</p>
<p><a href="#"><u>Department of Human Services</u></a></p> <p>388 Keith Wilhelm Dr. Coldwater, MI 49036 <b>Phone:</b> 517.279.4200</p> <p><a href="http://www.michigan.gov/dhs"><u>http://www.michigan.gov/dhs</u></a></p>	<p>Provides State Emergency Relief funding for utilities (energy &amp; non-energy). To apply for benefits: Walk-Ins 7:30am to 5:00pm or On-Line @ <a href="http://www.michigan.gov/mibridges"><u>www.michigan.gov/mibridges</u></a></p> <p><b>Clients Served:</b> All persons.</p>

## Violence Prevention and Intervention Services

Organization	Services Provided
<p><b><u><a href="#">Uniting Three Fires Against Violence</a></u></b></p> <p>Address: N/A  <b>Phone:</b> (906)-253-9775</p> <p><u><a href="http://www.unitingthreefiresagainstviolence.org">www.unitingthreefiresagainstviolence.org</a></u></p>	<p>Provides resources, safety, and advocacy to those in the Native American community affected by domestic violence and/or sexual assault.</p> <p><b>Clients Served:</b> Native Americans.</p>
<p><b><u><a href="#">Michigan Department of Health &amp; Human Services</a></u></b></p> <p>Address: N/A  <b>Phone:</b> (855)-444-3911 (hotline)</p> <p><u><a href="http://www.michigan.gov/mdhhs/0,5885,7-339-73971_7119---,00.html">www.michigan.gov/mdhhs/0,5885,7-339-73971_7119---,00.html</a></u></p>	<p>Hotline for reporting abuse or neglect of any child or adult.</p> <p>For a text listing of any Department Office according to county:  <u><a href="http://www.mdhs.michigan.gov/CompositeDirPub/CountyCompositeDirectory.aspx">www.mdhs.michigan.gov/CompositeDirPub/CountyCompositeDirectory.aspx</a></u></p> <p><b>Clients Served:</b> Children and adults.</p>
<p><b><u><a href="#">Michigan Coalition to End Domestic &amp; Sexual Violence</a></u></b></p> <p>Address: N/A  <b>Phone:</b> N/A</p> <p><u><a href="http://www.mcedsv.org">www.mcedsv.org</a></u></p>	<p>Coalition dedicated to helping end domestic and sexual violence all across the state of Michigan. Website contains a searchable directory of domestic violence and sexual assault programs near whoever is in need. Link is:  <u><a href="http://www.mcedsv.org/help/find-help-in-michigan/directory/search.html">www.mcedsv.org/help/find-help-in-michigan/directory/search.html</a></u></p> <p><b>Clients Served:</b> All persons.</p>

## Transportation Services

Organization	Services Provided
<p><a href="#"><u>Michigan Public Transit Association</u></a></p> <p>Address: N/A  <b>Phone:</b> (517)-324-0858</p> <p><a href="http://www.mptaonline.org"><u>www.mptaonline.org</u></a></p>	<p>Public Transit system of the state of Michigan.</p> <p><b>Clients Served:</b> Everyone.</p>
<p><a href="#"><u>Michigan Alternative Transportation Services</u></a></p> <p>Address: Depends on county  <b>Phone:</b> Depends on county</p> <p><a href="http://www.michigan.gov/documents/sos/Alternative-Transportation-Services_460333_7.pdf"><u>www.michigan.gov/documents/sos/Alternative-Transportation-Services_460333_7.pdf</u></a></p>	<p>Directory of alternative transportation services according to county. (Links subject to change at any time).</p> <p><b>Clients Served:</b> Everyone.</p>



## Minnesota

### **Tribal Coalitions Information**

#### **Minnesota Indian Women's Sexual Assault Coalition**

Through unity Minnesota Indian Women's Sexual Assault Coalition works to strengthen their voices and build resources in their communities statewide to create awareness and eliminate sexual violence against Indian women and children. They vigorously strive to apply their efforts toward influencing social change and reclaim traditional values that honor the sovereignty of Indian women and children.

Amanda Watson, Membership & Outreach Coordinator, Tribal Coalitions Point of Contact  
1612 Dayton Ave. Suite 303  
Saint Paul, MN 55104  
Phone: (651) 646-4800  
Email: [awatson@miwsac.org](mailto:awatson@miwsac.org)

#### **Mending the Sacred Hoop Coalition**

Mending the Sacred Hoop works from a social change perspective to end violence against Native women and children while restoring the safety, sovereignty, and sacredness of Native women in their tribal communities providing domestic violence help. Mending the Sacred Hoop is committed to strengthening the voice and vision of Native peoples through grassroots efforts to restore the leadership of Native women.

Patti Larsen, Interim Coalition Coordinator  
202 E. Superior St.  
Duluth, MN 55802  
Phone: (218) 623-4667  
Email: [plarsen@mshoop.org](mailto:plarsen@mshoop.org)

## Minnesota Trafficking Services

Organization	Services Provided
<p><b><u>Breaking Free</u></b></p> <p>P.O. Box 4366 St. Paul, MN 55104 <b>Phone:</b> (651) 644-6557</p> <p><a href="http://www.breakingfree.net">www.breakingfree.net</a></p>	<p>Provides the following services:</p> <ul style="list-style-type: none"> <li>• Women’s Program</li> <li>• Pre-Court Diversion</li> <li>• Housing</li> <li>• Outreach</li> <li>• The John School</li> <li>• Public Policy/Social Change</li> <li>• Presentation and Trainings</li> </ul> <p><b>Clients Served:</b> Women involved in systems of abuse, exploitation, and sex trafficking.</p>
<p><b><u>PRIDE (Prostitution to Independence, Dignity &amp; Equality)</u></b></p> <p>414 South 8<sup>th</sup> St. Minneapolis, MN 55404 <b>Phone:</b> (612) 728-2080 PRIDE Coordinator; (612) 728-2064 TeenPRIDE Coordinator; (612) 728-2062 (crisis line)</p> <p><a href="http://www.thefamilypartnership.org">http://www.thefamilypartnership.org</a></p>	<p>Provides support services to sexually exploited individuals and their families</p> <ul style="list-style-type: none"> <li>• Counseling and support groups</li> <li>• Legal assistance and advocacy</li> <li>• Resources and referrals</li> <li>• Case management</li> <li>• Education and systems advocacy</li> </ul> <p>TeenPRIDE</p> <p>The program supports young women who are at-risk of becoming sexually exploited or victims of survival sex (exchanging sex for protection, food, shelter or clothing). In addition to the adult services listed above, TeenPRIDE provides:</p> <ul style="list-style-type: none"> <li>• Groups for girls ages 13-18</li> <li>• Support services for teens and parents</li> </ul> <p><b>Clients Served:</b> Victims of Sexual assault, sexual exploitation, prostitution/sex trafficking and their families.</p>



<p><b><u>Cornerstone</u></b></p> <p>1000 E. 80<sup>th</sup> St.          Bloomington, MN 55420  <b>Phone:</b> (952) 884-0376</p> <p><a href="http://www.cornerstonemn.org">www.cornerstonemn.org</a></p>	<p>Cornerstone’s ultimate goal is to reduce the prevalence of domestic violence, sexual violence and human trafficking. They provide:</p> <p>Emergency Services:</p> <ul style="list-style-type: none"> <li>• Statewide Hotline</li> <li>• Safe Housing</li> <li>• Crisis Counseling</li> <li>• Protection for Pets</li> </ul> <p>For Youth:</p> <ul style="list-style-type: none"> <li>• Counseling</li> <li>• School Based Services</li> <li>• Enrichment Activities</li> <li>• Early Childhood Education</li> </ul> <p>For Adults</p> <ul style="list-style-type: none"> <li>• Safety Planning</li> <li>• Individual Advocacy</li> <li>• Rape and Sexual Abuse Services</li> <li>• Senior Women’s Advocacy</li> <li>• Legal Systems Advocacy</li> <li>• Parenting Support</li> <li>• Housing Resources</li> </ul> <p><b>Clients Served:</b> Victims of Domestic Violence, Sexual Assault, Trafficking.</p>
<p><b><u>Southwest Crisis Center</u></b></p> <p>920 Diagonal Rd.          Worthington, MN  <b>Phone:</b> (507) 376-4311          24-hour Safe Line: 1-800-376-4311</p>	<p>The SWCC provides direct services to primary and secondary survivors and victims of domestic violence, sexual assault, sex trafficking, sexual harassment, stalking, and child abuse. They are the initial contact for victims in crisis through our 24-hour safe line as well as through referrals from law enforcement, medical personnel, court administration, and other agencies such as churches, health and human service groups, and mental health centers; many victims also “walk-in.” There is no age limitation on services. They also have a Youth Violence Prevention Program housed in our Windom office that provides outreach and education to area schools within Cottonwood and Jackson Counties of Southwest Minnesota.</p> <p>Services:</p>

<p><a href="http://www.mnswcc.org">www.mnswcc.org</a></p>	<ul style="list-style-type: none"> <li>• Domestic Violence Advocacy Program</li> <li>• Sexual Assault Advocacy Program</li> <li>• Regional Navigator</li> <li>• Support Groups</li> <li>• Youth Outreach &amp; Education</li> </ul> <p><b>Clients Served:</b> Victims of Domestic Violence, Sexual Assault, Stalking, Sex Trafficking, Child Abuse.</p>
<p><b><u>Mission 21</u></b></p> <p>P.O. Box 6393 Rochester, MN 55903 <b>Phone:</b> (507) 208-4600</p> <p><a href="http://www.mission21mn.org">www.mission21mn.org</a></p>	<p>Mission 21 has staff that works directly with youth who have identified as victims of sexual exploitation. Our outreach team is lead by our Director of Outreach, Youth Advocates and Case Manager. Mission 21 is operated mainly by volunteer advocates with different business backgrounds ranging from lay persons to educators, counselors, licensed social workers and nurses. All volunteers are subject to a criminal background check, both domestic and international. Extensive on-going training is mandatory for all volunteers working with the children one on one. Training includes but is not limited to; victim advocacy, case management, goal setting, one on one counseling, group counseling, trauma-focused cognitive behavioral therapy, court advocacy, risk assessments and safety, etc.</p> <p>Programs:</p> <ul style="list-style-type: none"> <li>• Youth Survivor Group Nights</li> <li>• Advocacy Center</li> <li>• Foster Care</li> <li>• Community Education</li> </ul> <p><b>Clients Served:</b> Serves female and male children, up to age 21, who are victims of domestic minor sex trafficking (DMST) or commercial sexual exploitation (CSE).</p>

**Safe Harbor & No Wrong Door  
Regional Navigators**

American Indian Navigator  
DOVE  
White Earth, MN  
**Phone:** (218) 983-4656  
Crisis Line: 877-830-3683

**West Central**

Heartland Girls Ranch  
Benson, MN  
**Phone:** (320) 979-9481  
[www.heartlandgirlsranh.org](http://www.heartlandgirlsranh.org)

**Metro West**

The Link  
Minneapolis, MN  
**Phone:** (612) 767-4467  
[www.thelinkmn.org](http://www.thelinkmn.org)

**Metro East**

Breaking Free  
Minneapolis, MN  
**Phone:** (651) 347-3723  
[www.breakingfree.net](http://www.breakingfree.net)

**Northeast**

PAVSA (Program to Aid Victims of  
Sexual Assault)  
Duluth, MN  
**Phone:** (218) 726-1442  
[www.pavsa.org](http://www.pavsa.org)

**Northwest**

Support Within Reach  
Bemidji, MN  
Crisis Line: (218) 444-9524  
[www.supportwithinreach.org](http://www.supportwithinreach.org)

Through Safe Harbor/No Wrong Door, any youth under age 18 who is being sexually exploited can gain access to supportive services. Regional Navigators are available to connect youth with trauma-informed resources in their area including housing, basic needs, mental health, chemical health, education, and employment services.

Youth educators, service providers, law enforcement, and community members are encouraged to contact the navigator in your area if working with a young person who may be sexually exploited or to be connected with trainings to learn more about the sexual exploitation of youth.

**Clients Served:** Youth victims (18 or younger) who are being sexually exploited.

**Safe Harbor & No Wrong Door  
Regional Navigators**

Olmstead County Victim Services  
Rochester, MN

**Phone:** (507) 328-7270

[www.co.olmstead.mn.us/cs/victim-services](http://www.co.olmstead.mn.us/cs/victim-services)

**Southwest**

Southwest Crisis Center  
Worthington, MN

Crisis Line: 800-376-4311

[www.mnswcc.org](http://www.mnswcc.org)

Through Safe Harbor/No Wrong Door, any youth under age 18 who is being sexually exploited can gain access to supportive services. Regional Navigators are available to connect youth with trauma-informed resources in their area including housing, basic needs, mental health, chemical health, education, and employment services.

Youth educators, service providers, law enforcement, and community members are encouraged to contact the navigator in your area if working with a young person who may be sexually exploited or to be connected with trainings to learn more about the sexual exploitation of youth.

**Clients Served:** Youth victims (18 or younger) who are being sexually exploited.

## Minnesota Support Services

Organization	Services Provided
<p><b><u><a href="#">Supplemental Nutrition Assistance Program (SNAP)</a></u></b></p> <p><b>Phone:</b> 1-800-627-3529</p> <p><b><u><a href="http://www.applymn.dhs.mn.gov">www.applymn.dhs.mn.gov</a></u></b></p>	<p>The Supplemental Nutrition Assistance Program (SNAP) can help you get the food you need for sound nutrition and well-balanced meals. The program issues electronic benefits that can help stretch your food budget. You can apply for SNAP by mail, phone, in person or online. Ask your county human services agency for an application or apply online at <b><u><a href="http://www.applymn.dhs.mn.gov">www.applymn.dhs.mn.gov</a></u></b>.</p> <p><b>Clients Served:</b> The amount of benefits you can get is based on income, expenses and number of people in your household.</p>
<p><b><u><a href="#">St. Paul Public Housing Agency</a></u></b></p> <p>W. Andrew Boss Building 555 Wabasha Street North, Suite 400 St. Paul, MN 55102 <b>Phone:</b> (651) 298-5664</p> <p><b><u><a href="http://www.stpaulpha.org">www.stpaulpha.org</a></u></b></p>	<p>The PHA administers about 4,000 Section 8 Vouchers. The Rent Assistance Program provides rent subsidies for low-income individuals and families in privately owned, existing market rate housing units. The PHA pays the rent subsidy directly to the owner of the rental property with funds provided by HUD.</p> <p><b>Clients Served:</b> The program is open to very low-income individuals and families who are at or below the following income guidelines. The guidelines are set by Congress and HUD and are based on the metro area median family income adjusted for family size.</p>
<p><b><u><a href="#">MNSure</a></u></b></p> <p><b>Phone:</b> 1-855-366-7873 1-855-3MNSURE)</p> <p><b><u><a href="http://www.mnsure.org">www.mnsure.org</a></u></b></p>	<p>MNSure is a marketplace where Minnesotans can shop, compare and choose health insurance coverage that meets their needs. MNSure is the only place where consumers can qualify for financial help either through federal tax credits or through MinnesotaCare and Medical Assistance.</p> <p><b>Clients Served:</b> Individuals and Families living in Minnesota.</p>

**Community Emergency Assistance Program (CEAP)**

7051 Brooklyn Blvd.  
Brooklyn Center, MN 55429  
**Phone:** (763) 566-9600

1201 89<sup>th</sup> Ave. NE, Suite 130  
Blaine, MN 55434  
**Phone:** (763) 783-4930

[www.ceap.org](http://www.ceap.org)

“CEAP, Community Emergency Assistance Programs, was founded in 1970 as a food shelf responding to the growing need for human services in Brooklyn Center and Brooklyn Park, Minnesota. CEAP now serves Northwest Hennepin and Anoka Counties. CEAP empowers our neighbors in need by providing basic needs and personalized support to help them establish their path to stability and independence.”

“Today, CEAP’s Family Services department not only provides food support but includes resource referrals so families can connect with partner agencies and services that may be able to help. Through our successful Family Service department, we help thousands of men, women, and children get back on their feet every year. Our food and financial assistance gives families support. Our additional programs give them independence.”

Services:

- Food Support
- Transportation Solutions
- CEAP Transportation Solutions
- Turning Leaf Thrift Store
- Meals on Wheels
- Meals on Minds
- Youth Food Shelf
- Community Health Focus
- Resources

**Clients Served:** Families, Individuals, & Youth who reside in Brooklyn Center and/or Brooklyn Park.

## Northern Region

*(Including Duluth, Bemidji, and Moorhead areas)*

### Native Specific Services

Organization	Services Provided
<p data-bbox="203 472 568 504"><a href="#">White Earth DOVE Program</a></p> <p data-bbox="203 556 511 667">P.O. Box 418 White Earth, MN 56591 Phone: (218) 983-4656</p> <p data-bbox="203 720 552 751"><a href="http://www.whiteearthdove.com">www.whiteearthdove.com</a></p>	<p data-bbox="690 472 909 504">Services include:</p> <ul data-bbox="738 514 1404 871" style="list-style-type: none"><li>• 24 Hour Crisis Line</li><li>• Crisis intervention and counseling</li><li>• Safehousing, Legal, Medical, Personal, and systems advocacy</li><li>• Assistance with filing orders for protection, harassment orders, and state reparations forms</li><li>• Information and referrals</li><li>• Shelter for Women and children</li><li>• Minnesota Safe Harbor Regional Navigator Site</li></ul> <p data-bbox="690 966 1404 1165"><b>Clients Served:</b> Victims of Domestic Violence, Sexual Assault, Stalking, Dating Violence, Elder Abuse, Trafficking, and General Crime (Native and Non-Native women, men, and youth who live on or near the White Earth Reservation).</p>

## Emergency Services

Organization	Services Provided
<p><b><u><a href="#">Churches United in Ministry (CHUM)</a></u></b></p> <p>102 West Second St. Duluth, MN 55802 <b>Phone:</b> (218) 720-6521</p> <p><u><a href="http://www.chumduluth.org">www.chumduluth.org</a></u></p>	<p>CHUM provides core social safety net programs which include emergency food, shelter, advocacy, and outreach to over 7,000 hungry, homeless and low-income people each year. Housing advocates and street case managers provide stabilization services through case management programs for homeless or imminently homeless families and single adults. CHUM's congregational outreach and community organizing efforts center on social justice issues relating to homelessness, poverty and employment.</p> <p>Programs:</p> <ul style="list-style-type: none"> <li>• <b>Stabilization Services:</b> The CHUM Center provides the entry for Emergency Shelter for individuals and families, Housing Advocacy services, Income Evaluation and Employment Services, a Nurse Clinic and Street Case Management. Within these service areas our neighbors are encouraged to work through barriers, which prevent them from having a stable living situation.</li> <li>• <b>Distributive Services:</b> Distributes food and household items donated to CHUM.</li> </ul> <p><b>Clients Served:</b> Low-income individuals, homeless and marginalized members of the Duluth community.</p>



<p><b><u>Damiano Center</u></b></p> <p>206 W. 4<sup>th</sup> St. Duluth, MN 55805 <b>Phone:</b> (218) 722-8708</p> <p><a href="http://www.damianocenter.org">www.damianocenter.org</a></p>	<p>The Damiano Center operates five programs, each of which offers emergency assistance free of charge. Select a program from the menu to the right, or read more below.</p> <ul style="list-style-type: none"> <li>• If you need a meal, check out the <a href="#">Soup Kitchen</a> or <a href="#">Kids Café</a>.</li> <li>• If you need clothing for every day, please see the <a href="#">Clothing Exchange</a>, and if you need apparel for an interview or employment, visit <a href="#">Clothes That Work</a>.</li> <li>• Do you need information on anything else, such as hygiene products, transportation help, or a phone? Try <a href="#">Damiano Community Services</a> and we will connect you to the resources you need.</li> </ul> <p><b>Clients Served:</b> Individual &amp; families in need.</p>
<p><b><u>Safe Haven: Shelter and Resource Center</u></b></p> <p>414 W. 1<sup>st</sup> St. Duluth, MN 55802 <b>Phone:</b> (218) 623-1000</p> <p><a href="http://www.safehavenshelter.org">www.safehavenshelter.org</a></p>	<p>Services include:</p> <ul style="list-style-type: none"> <li>• 24-hour emergency shelter for battered women and their children</li> <li>• 24-hour crisis hotline             <ul style="list-style-type: none"> <li>○ 218-728-6481 (Voice/TDD)</li> <li>○ 1-877-880-3094 (Toll-Free)</li> </ul> </li> <li>• Assistance in filing protective orders</li> <li>• Court advocacy</li> <li>• Safety planning</li> <li>• Information and referrals</li> <li>• Professional training and community education</li> <li>• Free education and support groups</li> </ul> <p><b>Clients Served:</b> Victims of domestic violence, sexual assault, and stalking.</p>

<p><b><u>Northwoods Battered Women’s Shelter-NBWS</u></b></p> <p>P.O. Box 563 Bemidji, MN 56619 <b>Phone:</b> (218) 444-1395</p> <p><a href="http://www.mnshelter.org">www.mnshelter.org</a></p>	<p>Northwoods Battered Women’s Shelter, Inc. (NBWS) is a 501(c)3 non-profit located in Bemidji, MN which primarily serves Beltrami and Cass counties. NBWS is a domestic violence shelter and advocacy program with a vision of a community free of domestic violence in which safety is a basic human right. NBWS provides emergency crisis shelter and advocacy to victim/survivors of intimate partner violence; this includes shelter services to women and their children and short-term safe housing to men and their children.</p> <p>Crisis shelter is temporary, short-term housing. With the crisis shelter and safe housing services, NBWS provides emotional support, meals, items to meet basic needs (personal hygiene products and clothing), and transportation.</p> <p>Services:</p> <ul style="list-style-type: none"> <li>• Emergency Shelter</li> <li>• 24-hour Advocacy Services</li> <li>• Individual Safety Planning</li> <li>• Orders for Protection/Harassment Orders</li> <li>• Referrals</li> <li>• Animal Shelter</li> <li>• Support Groups</li> <li>• Safe at Home</li> <li>• Community Awareness &amp; Education</li> </ul> <p><b>Clients Served:</b> Victims of domestic violence.</p>
<p><b><u>Salvation Army- Worship and Service Center</u></b></p> <p>215 S. 27<sup>th</sup> Ave. West Duluth, MN 55806 <b>Phone:</b> (218) 722-7934</p> <p><a href="http://www.salvationarmynorth.org/community/duluth">www.salvationarmynorth.org/community/duluth</a></p>	<p>They support Duluth residents with a wide array of basic needs by providing help with:</p> <ul style="list-style-type: none"> <li>• Rent and mortgage payments</li> <li>• Heat and other utilities</li> <li>• Clothing and household items from our <a href="#">Salvation Army Store</a></li> <li>• Transportation</li> <li>• Meeting the needs of disaster survivors</li> <li>• Christmas toys and food for low-income families</li> </ul> <p><b>Clients Served:</b> Individuals and families in need residing in the Duluth area.</p>

## Sexual Assault Nurse Examiner Services

Organization	Services Provided
<p><b><u><a href="#">Grand Itasca Hospital</a></u></b></p> <p>1601 Golf Course Rd. Grand Rapids, MN 55744 <b>Phone:</b> (218) 326-3401</p> <p><u><a href="http://www.granditasca.org">www.granditasca.org</a></u></p>	<p>Sexual Assault Nurse Examiners on-site who have received special training to conduct sexual assault evidentiary exams for rape victims.</p> <p><b>Clients Served:</b> Victims of sexual assault.</p>
<p><b><u><a href="#">Cass Lake Hospital</a></u></b></p> <p>425 7<sup>th</sup> St. NW Cass Lake, MN 56633 <b>Phone:</b> (218) 335-3200</p> <p><u><a href="http://www.ihs.gov/bemidji/index.cfm.healthcarefacilities/casslake/">www.ihs.gov/bemidji/index.cfm.healthcarefacilities/casslake/</a></u></p>	<p>Sexual Assault Nurse Examiners on-site who have received special training to conduct sexual assault evidentiary exams for rape victims.</p> <p><b>Clients Served:</b> Victims of sexual assault.</p>
<p><b><u><a href="#">Essentia</a></u></b></p> <p>115 10<sup>th</sup> Aveunue NE, Suite A Deer River, MN 56636 <b>Phone:</b> (218) 786-8790</p> <p><u><a href="http://www.essentiahealth.org/deerriverclinic/find-a-clinic/essentia-healthdeer-river-clinic-40.aspx">http://www.essentiahealth.org/deerriverclinic/find-a-clinic/essentia-healthdeer-river-clinic-40.aspx</a></u></p>	<p>Sexual Assault Nurse Examiners on-site who have received special training to conduct sexual assault evidentiary exams for rape victims.</p> <p><b>Clients Served:</b> Victims of Sexual Assault</p>

## Shelter and Housing Assistance Services

Organization	Services Provided
<p><b><u>Life House</u></b></p> <p>102 W. First St. Duluth, MN 55802 <b>Phone:</b> (218) 722-7431</p> <p><a href="http://www.lifehouseduluth.org">www.lifehouseduluth.org</a></p>	<p>Life House has provided homeless and street youth ages 14-21 with unconditional support, transitional housing, and a safe alternative to the streets for almost 25 years. Life House operates the only youth drop-in center in northeastern Minnesota, serving approximately 600 unduplicated youth and 75 of their young children annually. In 1996 Life House opened the first transitional living facility for homeless youth in Minnesota.</p> <p>Programs:</p> <ul style="list-style-type: none"> <li>• Youth Drop-in Center</li> <li>• Housing</li> <li>• Mental Health &amp; Wellness</li> <li>• Futures: Education</li> <li>• Futures: Employment</li> <li>• Safe Harbor</li> </ul> <p><b>Clients Served:</b> Homeless and street youth (Ages 14-21).</p>
<p><b><u>Safe Haven: Shelter and Resource Center</u></b></p> <p>414 W. 1<sup>st</sup> St. Duluth, MN 55802 <b>Phone:</b> (218) 623-1000</p> <p><a href="http://www.safehavenshelter.org">www.safehavenshelter.org</a></p>	<p>Provides a 24-hour emergency shelter for battered women and their children. Also provides:</p> <ul style="list-style-type: none"> <li>• 24-hour crisis hotline <ul style="list-style-type: none"> <li>○ 218-728-6481 (Voice/TDD)</li> <li>○ 1-877-880-3094 (Toll-Free)</li> </ul> </li> <li>• Assistance in filing protective orders</li> <li>• Court advocacy</li> <li>• Safety planning</li> <li>• Information and referrals</li> <li>• Professional training and community education</li> <li>• Free education and support groups</li> </ul> <p><b>Clients Served:</b> Victims of domestic violence, sexual assault, and stalking.</p>

<p><b><u>Lakes Crisis &amp; Resource Center</u></b></p> <p>P.O. Box 394                  Detroit Lakes, MN 56502  <b>Phone:</b> (218) 847-8572                  Crisis Line: (218) 847-7446; Toll free: (877) 754-9683</p> <p><a href="http://www.lakecrisis.com">www.lakecrisis.com</a></p>	<p>Lakes Crisis Resource Center is uniquely qualified to provide comprehensive services in a manner that addresses the unique needs of our served population. By providing an array of services under one roof, including:</p> <ul style="list-style-type: none"> <li>• Crime Victim Advocacy</li> <li>• Kinship</li> <li>• Children’s Services</li> <li>• Healthy Families</li> <li>• Mary’s Place (Shelter)</li> <li>• Mental Health</li> </ul> <p><b>Clients Served:</b> Victims of domestic violence, sexual assault, stalking.</p>
<p><b><u>Northwoods Battered Women’s Shelter-NBWS</u></b></p> <p>P.O. Box 563                  Bemidji, MN 56619  <b>Phone:</b> (218) 444-1395</p> <p><a href="http://www.mnshelter.org">www.mnshelter.org</a></p>	<p>Northwoods Battered Women’s Shelter, Inc. (NBWS) is a 501(c)3 non-profit located in Bemidji, MN which primarily serves Beltrami and Cass counties. NBWS is a domestic violence shelter and advocacy program with a vision of a community free of domestic violence in which safety is a basic human right. NBWS provides emergency crisis shelter and advocacy to victim/survivors of intimate partner violence; this includes shelter services to women and their children and short-term safe housing to men and their children.</p> <p>Crisis shelter is temporary, short term housing. With the crisis shelter and safe housing services, NBWS provides emotional support, meals, items to meet basic needs (personal hygiene products and clothing), and transportation.</p> <p>Services:</p> <ul style="list-style-type: none"> <li>• Emergency Shelter</li> <li>• 24-hour Advocacy Services</li> <li>• Individual Safety Planning</li> <li>• Orders for Protection/Harassment Orders</li> <li>• Referrals</li> <li>• Animal Shelter</li> <li>• Support Groups</li> <li>• Safe at Home</li> <li>• Community Awareness &amp; Education</li> </ul> <p><b>Clients Served:</b> Victims of Domestic Violence.</p>

## Legal Services

Organization	Services Provided
<p><b><u><a href="#">Legal Aid Service of NorthEastern Minnesota</a></u></b></p> <p>302 Ordean Bldg 424 West Superior Street Duluth, MN 55802 <b>Phone:</b> (218) 623-8100</p> <p><u><a href="http://www.lasnem.org/dnn/offices/duluth/tabid/57/default.aspx">www.lasnem.org/dnn/offices/duluth/tabid/57/default.aspx</a></u></p>	<p>The Duluth office of Legal Aid Service of Northeastern Minnesota (LASNEM) is a civil legal services office for residents of Carlton, Cook, Lake and Southern St. Louis Counties in the Arrowhead region of Northeastern Minnesota. The office includes a general legal services program and the Senior Citizens Law Project. We provide legal services at no charge to eligible low-income residents of our area whose legal issues fit within our priorities. The civil legal services we provide are geared to protect the basic needs of our clients: food, shelter, medical insurance, income protection and safety.</p> <p><b>Clients Served:</b> Residents of Carlton, Crook, Lake, and Southern St. Louis Counties in the Arrowhead region of Northeastern Minnesota.</p>
<p><b><u><a href="#">Legal Services of Northwest Minnesota</a></u></b></p> <p>7<sup>th</sup> Avenue North P.O. Box 838 Moorhead, MN 56560 <b>Phone:</b> (218) 233-8585 1-800-450-8585</p> <p><u><a href="http://www.lsnmlaw.org">www.lsnmlaw.org</a></u></p>	<p>Legal Services of Northwest Minnesota provides high quality legal representation and community legal education to low-income and elderly persons in 22 northwestern Minnesota counties, using three staffed law offices and 230 private Judicare attorneys. Representation focuses on priority cases, generally those most critical to life, health, safety, shelter, and basic subsistence income. In a respectful and courteous way that preserves and promotes the dignity of each client, LSNM staff and Judicare attorneys assist individuals and eligible groups to:</p> <ul style="list-style-type: none"> <li>• Know and enforce their legal rights;</li> <li>• Obtain effective access to courts, forums, or administrative agencies;</li> <li>• And acquire and preserve benefits, services and entitlements necessary to become self-reliant to the extent permitted by individual circumstances and abilities.</li> </ul> <p><b>Clients Served:</b> Low-income and elderly persons in 22 northwestern Minnesota counties.</p>

## Children, Youth, and Family Services

Organization	Services Provided
<p><b><u>Life House</u></b></p> <p>102 W. First St. Duluth, MN 55802 <b>Phone:</b> (218) 722-7431</p> <p><a href="http://www.lifehouseduluth.org">www.lifehouseduluth.org</a></p>	<p>Life House has provided homeless and street youth ages 14-21 with unconditional support, transitional housing, and a safe alternative to the streets for almost 25 years. Life House operates the only youth drop-in center in northeastern Minnesota, serving approximately 600 unduplicated youth and 75 of their young children annually. In 1996 Life House opened the first transitional living facility for homeless youth in Minnesota.</p> <p>Programs:</p> <ul style="list-style-type: none"> <li>• Youth Drop-in Center</li> <li>• Housing</li> <li>• Mental Health &amp; Wellness</li> <li>• Futures: Education</li> <li>• Futures: Employment</li> <li>• Safe Harbor</li> </ul> <p><b>Clients Served:</b> Homeless and street youth (Ages 14-21).</p>
<p><b><u>Cornerstone</u></b></p> <p>1000 E. 80<sup>th</sup> St. Bloomington, MN 55420 <b>Phone:</b> (952) 884-0376</p> <p><a href="http://www.cornerstonemn.org">www.cornerstonemn.org</a></p>	<p>Cornerstone’s ultimate goal is to reduce the prevalence of domestic violence, sexual violence and human trafficking.</p> <p>Emergency Services:</p> <ul style="list-style-type: none"> <li>• Statewide Hotline</li> <li>• Safe Housing</li> <li>• Crisis Counseling and Counseling</li> <li>• School Based Services</li> <li>• Enrichment Activities</li> <li>• Early Childhood Education</li> <li>• Safety Planning</li> <li>• Individual Advocacy</li> <li>• Rape and Sexual Abuse Services</li> <li>• Legal Systems Advocacy</li> <li>• Parenting Support</li> <li>• Housing Resources</li> </ul> <p><b>Clients Served:</b> Victims of domestic violence, sexual assault, and trafficking.</p>

<p><b><u><a href="#">Damiano Center</a></u></b></p> <p>206 W. 4<sup>th</sup> St. Duluth, MN 55805 <b>Phone:</b> (218)722-8708</p> <p><u><a href="http://www.damianocenter.org">www.damianocenter.org</a></u></p>	<p>The Damiano Center operates five programs, each of which offers emergency assistance free of charge. Select a program from the menu to the right, or read more below.</p> <ul style="list-style-type: none"><li>• If you need a meal, check out the <u><a href="#">Soup Kitchen</a></u> or <u><a href="#">Kids Café</a></u>.</li><li>• If you need clothing for every day, please see the <u><a href="#">Clothing Exchange</a></u>, and if you need apparel for an interview or employment, visit <u><a href="#">Clothes That Work</a></u>.</li><li>• Do you need information on anything else, such as hygiene products, transportation help, or a phone? Try <u><a href="#">Damiano Community Services</a></u> and we will connect you to the resources you need.</li></ul> <p><b>Clients Served:</b> Individual &amp; families in need.</p>
<p><b><u><a href="#">The Village Family Service Center</a></u></b></p> <p>1401 8<sup>th</sup> St. S. Moorhead, MN 56560 <b>Phone:</b> (701) 451-4811</p> <p><u><a href="http://www.thevillagefamily.org">www.thevillagefamily.org</a></u></p>	<p>The mission of The Village Family Service Center is to “improve the quality of life through services designed to strengthen individuals, families and organizations. Since 1891, The Village Family Service Center has helped area children and families improve their lives.”</p> <p><b>Clients Served:</b> Children &amp; their families.</p>





## Physical and Mental Healthcare Services

Organization	Services Provided
<p><a href="#"><u>Lake Superior Community Health Center</u></a></p> <p>4325 Grand Ave. Duluth, MN 55807 <b>Phone:</b> (218) 722-1497</p> <p><a href="http://www.lschc.org"><u>www.lschc.org</u></a></p>	<p>If you're feeling depressed, anxious or just need someone to talk to, LSCHC have counselors available. Individuals, couples and families are welcome to make counseling appointments. Their medical providers work closely with their counselors in accessing needed medications.</p> <p><b>Clients Served:</b> Individuals suffering with anxiety, depression, and other mental health symptoms.</p>
<p><a href="#"><u>Upper Mississippi Mental Health Center, Inc.</u></a></p> <p>722 15<sup>th</sup> St. NW Bemidji, MN 56601 <b>Phone:</b> (218) 751-3280</p> <p><a href="http://www.umhcmn.org"><u>www.umhcmn.org</u></a></p>	<p>Upper Mississippi is a Community Health Center, their mission is to assist individuals and communities to attain their mental health goals in culturally relevant manner.</p> <p>Services:</p> <ul style="list-style-type: none"> <li>• Mental Health Program</li> <li>• Children's Therapeutic Support Services</li> <li>• Adult Rehabilitation Mental Health Services</li> <li>• Program for Addiction Recovery</li> </ul> <p><b>Clients Served:</b> Individuals suffering with Mental Health disorders.</p>
<p><a href="#"><u>North Homes Children and Family Services</u></a></p> <p><u>Grand Rapids Office</u> 1880 River Road Grand Rapids, MN 55744 Phone: (218) 327-3000</p> <p><u>Bemidji Office</u> 4225 Technology Dr. NW Bemidji, MN 56601</p> <p><u>Duluth Office</u> 324 Superior St., Suite 400 Duluth, MN 55802</p> <p><a href="http://www.northhomesinc.org"><u>www.northhomesinc.org</u></a></p>	<p>North Homes Children and Family Services offer a broad spectrum of community based treatment and care options. These options enable us to assist in building individualized care for children and families to best meet their needs.</p> <p>Services:</p> <ul style="list-style-type: none"> <li>• Children's Therapeutic Services</li> <li>• Target Case Management</li> <li>• School-Based Programs</li> <li>• Assessment and Counseling</li> <li>• Chemical Health Outpatient Program</li> <li>• Cultural Programming</li> <li>• Girls/Boys Programming</li> </ul> <p><b>Clients Served:</b> Youth and their families dealing with mental health issues.</p>

## Employment Assistance

Organization	Services Provided
<p><b><u>Duluth Workforce Center</u></b></p> <p>402 West 1<sup>st</sup> Street Duluth, MN 55802 <b>Phone:</b> (218) 302-8400</p> <p><a href="http://mn.gov/deed/job-seekers/workforce-centers/workforce-center-locations/duluth-wfc/">http://mn.gov/deed/job-seekers/workforce-centers/workforce-center-locations/duluth-wfc/</a></p>	<p>From staff assistance to computer access, we have what you need for job search success. Learn about classes, workshops, and other trainings at the Duluth Workforce Center.</p> <p><b>Clients Served:</b> Individuals seeking employment.</p>
<p><b><u>Community Action Duluth</u></b></p> <p>2424 W. 5<sup>th</sup> St., Suite 102 Duluth, MN 55802 <b>Phone:</b> (218) 726-1665</p> <p><a href="http://www.communityactionduluth.org">www.communityactionduluth.org</a></p>	<p>Our programs mobilize people with low incomes and the broader community to build assets that prevent poverty, create equality, and strengthen our social fabric. Our mission and vision come to life through our programs. Community partnerships are formed and people with low incomes find the support, resources, and relationships they need to overcome economic, racial, and cultural barriers that prevent them from establishing and maintaining self-sufficient, connected lives.</p> <p><b>Clients Served:</b> Low-income individuals and families.</p>

## Financial and Utilities Assistance

Organization	Services Provided
<p><b><u><a href="#">Arrowhead Economic Opportunity Agency, Inc.</a></u></b></p> <p>702 3<sup>rd</sup> Avenue South Virginia, MN 55792 <b>Phone:</b> (218) 749-2912</p> <p><u><a href="http://www.aeoa.org/housing/energy-assistance">www.aeoa.org/housing/energy-assistance</a></u></p>	<p>Provides financial grants to be used towards energy costs for residential heating bills. Additional funds are available for crisis situations and energy-related repairs. Information on energy conservation practices is also available.</p> <p><b>How to Apply:</b> The Energy Assistance Program funding year runs October 1st - May 31st. Applications for Energy Assistance are being accepted until June 1, 2015. Households that received Energy Assistance in the past year should have received a new application in September. If you are interested in applying for Energy Assistance or Weatherization now then please contact the Virginia or Duluth office for an application and more information.</p> <p><b>Clients Served:</b> Individuals &amp; families in need.</p>
<p><b><u><a href="#">Community Action Partnership</a></u></b></p> <p>411 Industrial Park Blvd. Elbow Lake, MN 56531 <b>Phone:</b> (218) 685-4486</p> <p>715 11<sup>th</sup> Street N., Suite 104-A Moorhead, MN 56560 <b>Phone:</b> (218) 512-1549</p> <p><u><a href="http://www.wcmca.org">www.wcmca.org</a></u></p>	<p>West Central Minnesota Communities Action, Inc., a resource agency, is dedicated to reducing the effects of poverty, helping people to achieve self-sufficiency, and improving the quality of rural life.</p> <p>The Energy Assistance, Crisis, and Energy Related Repair Programs are available to eligible clients in the seven (7) Minnesota counties of Clay, Douglas, Grant, Pope, Stevens, Traverse and Wilkin, and is administered by staff of West Central Minnesota Communities Action, Inc. through its offices in Alexandria, Elbow Lake, and Moorhead, Minnesota.</p> <p><b>Clients Served:</b> Income eligible households.</p>

## Violence Prevention and Intervention Services

Organization	Services Provided
<p data-bbox="203 325 667 394"><a href="#">PAVSA- Program for Aid to Victims of Sexual Assault</a></p> <p data-bbox="203 447 548 604">32 E. 1<sup>st</sup> St. Suite 200 Duluth, MN 55802 <b>Phone:</b> (218) 726-1442; Crisis Line: (218) 726-1931</p> <p data-bbox="203 1816 407 1843"><a href="http://www.pavsa.org">www.pavsa.org</a></p>	<p data-bbox="695 325 1437 892">Helps area residents cope with the aftermath of sexual violence. Services include various options for people who have been victimized, ranging from immediate crisis intervention to long-term counseling. Designed to help people succeed during all stages of their experience, PAVSA’s victim services include: immediate crisis intervention on a 24-hour crisis line, specially trained medical personnel (SANE program) to assist in emergency medical care, short- and long-term individual counseling services with a specialized counseling staff, sexual assault therapeutic support groups to gain support amongst peers, and advocacy to assist people with the medical, legal, and personal ramifications of sexual violence. PAVSA services are free and confidential.</p> <p data-bbox="695 903 808 930">Services:</p> <ul data-bbox="743 945 1437 1648" style="list-style-type: none"> <li>• Support: PAVSA provides a crisis line answered by trained advocates 24 hours a day. Staff advocates are also available for on-going support and consultation.</li> <li>• Hospital: PAVSA advocates work closely with Sexual Assault Nurse Examiners to provide support, answer questions and offer resource and options during a sexual assault exam. Hospital advocates are well-versed in reporting options and are available to provide support during preliminary law enforcement interviews.</li> <li>• Systems/Legal: PAVSA advocates are available to provide support to victims who are navigating the criminal justice system, working with civil attorneys, applying for government aid, working with County Social Services, or any other number of systems based issues they may be facing.</li> </ul> <p data-bbox="695 1816 1219 1843"><b>Clients Served:</b> Victims of sexual assault.</p>

<p><b><u>Support within Reach- Sexual Violence Resource Center</u></b></p> <p>403 4<sup>th</sup> St. NW, Suite 140 Bemidji, MN 56601 <b>Phone:</b> (218) 444-9524</p> <p><a href="http://www.supportwithinreach.org">www.supportwithinreach.org</a></p>	<p>Support Within Reach is a private, non-profit, community service organization serving residents and those impacted by incidents of sexual violence in Aitkin, Beltrami, Cass, Clearwater, Hubbard, and Itasca Counties. Existence is made possible by the work of a volunteer Board of Directors, staff, volunteer advocates, and contributors. All of our services are free, confidential, and available to women, children, and men, to help them heal from the wounds of sexual violence.</p> <p>Programs:</p> <ul style="list-style-type: none"> <li>• Victim Support and Advocacy Program</li> <li>• Systems Change and Advocacy Program</li> <li>• Prevention Education and Awareness Program</li> <li>• Community Action- Volunteer Program</li> </ul> <p><b>Clients Served:</b> Victims of sexual assault.</p>
<p><b><u>Cornerstone</u></b></p> <p>1000 E. 80<sup>th</sup> St. Bloomington, MN 55420 <b>Phone:</b> (952) 884-0376</p> <p><a href="http://www.cornerstonemn.org">www.cornerstonemn.org</a></p>	<p>Cornerstone’s ultimate goal is to reduce the prevalence of domestic violence, sexual violence and human trafficking.</p> <p>Emergency Services:</p> <ul style="list-style-type: none"> <li>• Statewide Hotline</li> <li>• Safe Housing</li> <li>• Crisis Counseling and Counseling</li> <li>• School Based Services</li> <li>• Enrichment Activities</li> <li>• Early Childhood Education</li> <li>• Safety Planning</li> <li>• Individual Advocacy</li> <li>• Rape and Sexual Abuse Services</li> <li>• Senior Women’s Advocacy</li> <li>• Legal Systems Advocacy</li> <li>• Parenting Support</li> <li>• Housing Resources</li> </ul> <p><b>Clients Served:</b> Victims of domestic violence, sexual assault, and trafficking.</p>

<p><b><u>Lakes Crisis &amp; Resource Center</u></b></p> <p>P.O. Box 394 Detroit Lakes, MN 56502 <b>Phone:</b> (218) 847-8572 Crisis Line: (218) 847-7446; Toll free: (877) 754-9683</p> <p><a href="http://www.lakecrisis.com">www.lakecrisis.com</a></p>	<p>Lakes Crisis Resource Center is uniquely qualified to provide comprehensive services in a manner that addresses the unique needs of our served population. By providing an array of services under one roof.</p> <p>Services:</p> <ul style="list-style-type: none"><li>• Crime Victim Advocacy</li><li>• Kinship</li><li>• Children’s Services</li><li>• Healthy Families</li><li>• Mary’s Place (Shelter)</li><li>• Mental Health</li></ul> <p><b>Clients Served:</b> Victims of domestic violence, sexual assault, and stalking.</p>
<p><b><u>Pearl Crisis Center</u></b></p> <p>235 2<sup>nd</sup> St. SW, Unit 105 Milaca, MN 56353 <b>Phone:</b> (320) 982-2901</p> <p><a href="http://www.pearlcrisiscenter.com">www.pearlcrisiscenter.com</a></p>	<p>For over nineteen years, Pearl Crisis Center, a non-profit agency, has provided support and resources to all victims/survivors of domestic violence and sexual assault in Mille Lacs County, Minnesota.</p> <p>Services:</p> <ul style="list-style-type: none"><li>• 24-hour Domestic Abuse &amp; Sexual Violence Crisis Line</li><li>• Help victim file an Order for Protection</li><li>• Court accompaniment</li><li>• Hospital accompaniment</li><li>• Resources</li><li>• Advocacy</li></ul> <p><b>Clients Served:</b> Victims of domestic violence and sexual assault.</p>

## Transportation Services

Organization	Services Provided
<p data-bbox="203 310 594 384"><a href="#"><u>Salvation Army- Worship and Service Center</u></a></p> <p data-bbox="203 428 505 541">215 S. 27<sup>th</sup> Ave. West Duluth, MN 55806 <b>Phone:</b> (218) 722-7934</p> <p data-bbox="203 739 656 812"><a href="http://www.salvationarmynorth.org/community/duluth"><u>www.salvationarmynorth.org/com munity/duluth</u></a></p>	<p data-bbox="695 310 1425 384">They support Duluth residents with a wide array of basic needs by providing help with:</p> <ul data-bbox="743 394 1425 657" style="list-style-type: none"><li>• Rent and mortgage payments</li><li>• Heat and other utilities</li><li>• Clothing and household items from our <a href="#"><u>Salvation Army Store</u></a></li><li>• Transportation</li><li>• Meeting the needs of disaster survivors</li><li>• Christmas toys and food for low-income families</li></ul> <p data-bbox="695 779 1312 812"><b>Clients Served:</b> Individuals and families in need.</p>



## Southern Region

(Including Minneapolis, Saint Paul, & Rochester)

### Native Specific Services

Organization	Services Provided
<p><a href="#"><u>Minnesota Indian Women's Resource Center</u></a></p> <p>2300 15<sup>th</sup> Ave. So. Minneapolis, MN 55404 <b>Phone:</b> (612) 728-2000</p> <p><a href="http://www.miwrc.org"><u>www.miwrc.org</u></a></p>	<p>MIWRC provides a comprehensive array of services has been designed to meet the most common needs presented in our community under one roof. For those services we do not offer on site, we maintain an extensive referral network of resources to fully meet the needs of our families. Culturally based and gender focused, MIWRC's innovative programming has proven effective in healing, preserving, and strengthening American Indian families.</p> <p>Programs:</p> <ul style="list-style-type: none"> <li>• Sacred Journey</li> <li>• Family Stabilization</li> <li>• Learning Center</li> <li>• Nokomis Endaad</li> <li>• Mental Health Services</li> </ul> <p><b>Clients Served:</b> American Indian women and their families.</p>
<p><a href="#"><u>Women of Nations</u></a></p> <p>P.O. Box 7125 St. Paul, MN 55107 <b>Phone:</b> (651) 251-1605 Crisis Line: (651) 222-5836</p> <p><a href="http://www.women-of-nations.org"><u>www.women-of-nations.org</u></a></p>	<p>Women of Nations provides culturally specific emergency services and support to all who have experienced trauma and domestic, sexual, and dating violence, and empower Native American communities to put an end to all forms of violence through education and prevention.</p> <p><b>Clients Served:</b> Victims of domestic violence, sexual assault, and dating violence.</p>



## Sexual Assault Nurse Examiner Services

Organization	Services Provided
<p><b><u>Regions Hospital- SANE Program</u></b></p> <p>640 Jackson Street                      Saint Paul, MN 55101  <b>Phone:</b> (651) 254-1611</p> <p><a href="http://www.regionshospital.com">www.regionshospital.com</a></p>	<p>Sexual Assault Nurse Examiners on-site who have received special training to conduct sexual assault evidentiary exams for rape victims.</p> <p><b>Clients Served:</b> Victims of sexual assault.</p>
<p><b><u>United Hospital- SANE Program</u></b></p> <p>333 Smith Ave. N.                      Saint Paul, MN 55102  <b>Phone:</b> (763) 236-4172</p> <p><a href="http://www.allinahealth.org">www.allinahealth.org</a></p>	<p>Sexual Assault Nurse Examiners on-site who have received special training to conduct sexual assault evidentiary exams for rape victims.</p> <p><b>Clients Served:</b> Victims of sexual assault.</p>

### Shelter and Housing Assistance Services

Organization	Services Provided
<p><a href="http://www.wadvocates.org">Women’s Advocates, Inc.</a></p> <p>588 Grand Ave.                      Saint Paul, MN 55102  <b>Phone:</b> (651) 227-9966</p> <p><a href="http://www.wadvocates.org">www.wadvocates.org</a></p>	<p>The mission of Women’s Advocates, Inc. is “to eliminate domestic violence in the lives of women, children and families.”</p> <p>Women's Advocates is a safe place where battered women and their children can escape domestic violence. In addition to providing shelter, Women’s Advocates provides personalized support, advocacy, education, and resources for nearly 1,000 women and children every year.</p> <p>Services:</p> <ul style="list-style-type: none"> <li>• 24-hour Crisis Phone</li> <li>• Emergency Shelter</li> <li>• Emergency Medical help</li> <li>• Legal Protection</li> <li>• Housing</li> <li>• Public Assistance</li> <li>• Women’s Support Groups</li> <li>• Child Care</li> <li>• Mental health Therapy</li> <li>• School Enrollment</li> <li>• Children’s Support Groups and Animal Assisted Intervention and Art Therapy</li> <li>• Tutoring for Children</li> <li>• Children’s Safety Plans</li> <li>• Aftercare Services</li> </ul> <p><b>Clients Served:</b> Women and their children.</p>

<p><b><u>Alexandra House</u></b></p> <p>P.O. Box 490039 Blaine, MN 55449 <b>Phone:</b> (763) 780-9696</p> <p><a href="http://www.alexandrahouse.org">www.alexandrahouse.org</a></p>	<p>Alexandra House is a resource for victims and survivors of sexual violence in any form. They also offer support to friends and family of victim/survivors and other concerned persons.</p> <p>Services:</p> <ul style="list-style-type: none"> <li>• Emergency Shelter</li> <li>• Legal Advocacy</li> <li>• Hospital Based Advocacy</li> <li>• Safety Planning</li> <li>• Support Groups</li> <li>• Therapy Services</li> <li>• Youth Services</li> <li>• Follow-up Services</li> <li>• Abuse in Later Life</li> <li>• Community Education</li> <li>• Professional Trainings</li> </ul> <p><b>Clients Served:</b> Victims of domestic violence and sexual assault.</p>
<p><b><u>Sojourner</u></b></p> <p>P.O. Box 272 Hopkins, MN 55343 <b>Phone:</b> (952) 933-7422</p> <p><a href="http://www.sojournerproject.org">www.sojournerproject.org</a></p>	<p>Today Sojourner Project, Inc. commonly known as Sojourner, maintains working relationships with many police departments serving the west Hennepin Community, and their programs serve more than 1,000 battered women and children each year through our shelter and community-based services.</p> <p>Services:</p> <ul style="list-style-type: none"> <li>• Sojourner Shelter</li> <li>• Community Legal Advocacy Program</li> <li>• Community Outreach and Education</li> </ul> <p><b>Clients Served:</b> Victims of domestic violence and sexual assault.</p>

**Tubman**

**Harriet Tubman Center- West**

3111 First Avenue South  
Minneapolis, MN 55408  
Phone: (612) 825-3333

**Harriet Tubman Center- East**

1725 Monastery Way  
Maplewood, MN 55109  
Phone: (651) 789-6770

**Harriet Tubman Chrysalis Center**

4432 Chicago Avenue South  
Minneapolis, MN 55407  
Phone: (612) 871-0118

[www.tubman.org](http://www.tubman.org)

Tubman helps women, children and families struggling with relationship violence, substance abuse and mental health. Throughout the Twin Cities, Tubman provides safe shelter, legal services, counseling, elder care resources, youth programming and community education while guiding and sustaining individuals and families on the journey from chaos and fear to healing and restoration

**Shelter:**

- 2 Metro-Area Domestic Violence Shelters
- Affordable Transitional Apartments
- Family & Children’s Services

**Clients Served:** Victims of Domestic Violence, Sexual Assault, Dating Violence, Elder Abuse, Stalking

## Legal Services

Organization	Services Provided
<p><b><u>Battered Women’s Legal Advocacy Project (BWLAP)</u></b></p> <p>1611 Park Ave. #2 Minneapolis, MN 55404 <b>Phone:</b> (612) 343-9842</p> <p><a href="http://www.bwlap.org">www.bwlap.org</a></p>	<p>BWLAP is a statewide program that serves battered women, their advocates, attorneys and the general public in Minnesota. BWLAP provides legal information, consultation, state-wide training, litigation support, technical assistance and develops model policy for domestic violence programs around confidentiality, record keeping, conflict of interest and children's records, to name a few. We are a unique agency that advocates for system change, advocates to secure access to justice and, advocates to improve the legal system's response to battered women and children. We exist to respond effectively to the constantly evolving legal needs of battered women and we are the first resource people turn to in a legal crisis. BWLAP recognizes the importance of an effective and skilled advocate to support battered women.</p> <p><b>Clients Served:</b> Victims of domestic violence and stalking.</p>
<p><b><u>Tubman</u></b></p> <p><b><u>Harriet Tubman Center- West</u></b> 3111 First Avenue South Minneapolis, MN 55408 Phone: (612) 825-3333</p> <p><b><u>Harriet Tubman Center- East</u></b> 1725 Monastery Way Maplewood, MN 55109 Phone: (651) 789-6770</p> <p><b><u>Harriet Tubman Chrysalis Center</u></b> 4432 Chicago Avenue South Minneapolis, MN 55407 Phone: (612) 871-0118</p> <p><a href="http://www.tubman.org">www.tubman.org</a></p>	<p>Tubman helps women, children and families struggling with relationship violence, substance abuse and mental health. Throughout the Twin Cities, Tubman provides safe shelter, legal services, counseling, elder care resources, youth programming and community education while guiding and sustaining individuals and families on the journey from chaos and fear to healing and restoration</p> <p>Legal Services:</p> <ul style="list-style-type: none"> <li>• Criminal Court Advocacy</li> <li>• Orders for Protection (OFP)</li> <li>• Family Law Pro Bono Representation</li> <li>• Legal Clinics</li> <li>• Self-Representation Clinics</li> <li>• Divorce Information Sessions</li> </ul> <p><b>Clients Served:</b> Victims of domestic violence, sexual assault, dating violence, Elder Abuse, and stalking.</p>

## Children, Youth, and Family Services

Organization	Services Provided
<p><b><u><a href="#">The Link: Building Supportive Communities For Youth</a></u></b></p> <p>1210 Glenwood Ave. Minneapolis, MN 55405 <b>Phone:</b> (612) 871-0748</p> <p><u><a href="http://www.thelinkmn.org">www.thelinkmn.org</a></u></p>	<p>The Link provides support to at-risk youth in the Twin Cities. Their programs reach out to youth and families when truancy, homelessness, or involvement in the juvenile legal system is putting youth at risk of not reaching their fullest potential.</p> <p>Programs:</p> <ul style="list-style-type: none"> <li>• Housing and Supportive Services for Homeless Youth and Homeless Young Parents &amp; Children</li> <li>• Positive Alternative Programs in Juvenile Justice</li> <li>• Shelter, Housing and Supportive Services for Sexually Exploited Youth.</li> </ul> <p><b>Clients Served:</b> At-risk youth and families.</p>
<p><b><u><a href="#">The Family Partnership</a></u></b></p> <p>4123 East Lake St. Minneapolis, MN 55406 <b>Phone:</b> (612) 729-0340</p> <p><u><a href="http://www.thefamilypartnership.org">www.thefamilypartnership.org</a></u></p>	<p>Through counseling, education programs and advocacy, The Family Partnership supports families in need and empowers them to solve their problems.</p> <p>Services:</p> <ul style="list-style-type: none"> <li>• Counseling</li> <li>• Education</li> <li>• Advocacy</li> </ul> <p><b>Clients Served:</b> Children, youth, and their families.</p>
<p><b><u><a href="#">Lighthouse</a></u></b></p> <p>260 3<sup>rd</sup> Ave. NW Milaca, MN 56353 <b>Phone:</b> (320) 983-2335</p> <p><u><a href="http://www.lighthousecfs.com">www.lighthousecfs.com</a></u></p>	<p>Services include:</p> <ul style="list-style-type: none"> <li>• Counseling</li> <li>• Assessment</li> <li>• Child-Parent Psychotherapy</li> <li>• Parent Child Interaction Therapy</li> <li>• Couples Therapy</li> <li>• Family Therapy</li> <li>• In-home Skills</li> </ul> <p><b>Clients Served:</b> Individuals, families, &amp; youth.</p>



**Tubman**

**Harriet Tubman Center- West**

3111 First Avenue South  
Minneapolis, MN 55408  
Phone: (612) 825-3333

**Harriet Tubman Center- East**

1725 Monastery Way  
Maplewood, MN 55109  
Phone: (651) 789-6770

**Harriet Tubman Chrysalis Center**

4432 Chicago Avenue South  
Minneapolis, MN 55407  
Phone: (612) 871-0118

[www.tubman.org](http://www.tubman.org)

Tubman helps women, children and families struggling with relationship violence, substance abuse and mental health. Throughout the Twin Cities, Tubman provides safe shelter, legal services, counseling, elder care resources, youth programming and community education while guiding and sustaining individuals and families on the journey from chaos and fear to healing and restoration

**Youth Services:**

- Kids in Transition (KIT)
- Youth Support Groups
- Movement for Violence Prevention (MVP)
- Tubman’s Youth and Young Adult Program (YAYA)
- Voices in Prevention (VIP)
- Early Childhood Family Education
- Youth Safety Plans
- My Definition

**Clients Served:** Victims of Domestic Violence, Sexual Assault, Dating Violence, Elder Abuse, Stalking.

## LGBTQ/2 Services

Organization	Services Provided
<p><b><u><a href="#">Sexual Violence Center</a></u></b></p> <p>3757 Fremont Ave. North Minneapolis, MN 55412 <b>Phone:</b> (612) 871-5100</p> <p><u><a href="http://www.sexualviolencecenter.org">www.sexualviolencecenter.org</a></u></p>	<p>At the Sexual Violence Center, all services are provided by sexual assault advocates. “The role of an advocate is to provide information, offer options and support victims and survivors in their decisions. It is up to you to determine which paths are best to take. You are your own best expert. You possess the power to define your own healing process. The advocate is in the role of facilitator. By sharing knowledge, giving choices, and acting as a liaison to various points in the system, our advocates are here to empower you.”</p> <p>Services:</p> <ul style="list-style-type: none"> <li>• 24-hour crisis support telephone line</li> <li>• Individual, in-person counseling</li> <li>• Support groups</li> <li>• Crisis support in hospitals</li> <li>• Legal advocacies</li> <li>• Systems change</li> <li>• Breaking the silence surrounding sexual violence</li> </ul> <p><b>Clients Served:</b> Victims of sexual assault.</p>
<p><b><u><a href="#">Outfront Minnesota</a></u></b></p> <p>310 East 38<sup>th</sup> Street, Suite 209 Minneapolis, MN 55409 <b>Phone:</b> (612) 822-0127</p> <p><u><a href="http://www.outfront.org">www.outfront.org</a></u></p>	<p>OutFront Minnesota serves Minnesota's LGBTQ and allied communities with a wide variety of programs and services. They provide programs and services in community organizing, public policy, anti-violence, legal, and education/training.</p> <p><b>Clients Served:</b> LGBTQ/2 community.</p>
<p><b><u><a href="#">PRIDE Institute</a></u></b></p> <p>14400 Martin Drive Eden Prairie, MN 55344 <b>Phone:</b> (952) 934-7554</p> <p><u><a href="http://www.pride-institute.com">www.pride-institute.com</a></u></p>	<p>PRIDE Institute is “committed to providing lesbian, gay, bisexual, and transgender people a road to recovery through evidence-based substance abuse, sexual health, and mental health treatment.</p> <p><b>Clients Served:</b> LGBTQ/2 community.</p>

## Physical and Mental Healthcare Services

Organization	Services Provided
<p><b><u><a href="#">Touchstone</a></u></b></p> <p>2312 Snelling Ave. Minneapolis, MN 55404 <b>Phone:</b> (612) 874-6409</p> <p><a href="http://www.touchstonemh.org">www.touchstonemh.org</a></p>	<p>Services include:</p> <ul style="list-style-type: none"> <li>• Adult Rehabilitative Mental Health</li> <li>• Assisted Living, New Hope</li> <li>• Care Coordination</li> <li>• Community Health and Wellness Center</li> <li>• Fitness Center</li> <li>• Home and Community Based Services</li> <li>• Intensive Community Rehabilitation Services</li> <li>• Residential Treatment</li> <li>• Targeted Case Management</li> </ul> <p><b>Clients Served:</b> Individuals with mental illness.</p>
<p><b><u><a href="#">Regions Hospital</a></u></b></p> <p>640 Jackson Street St. Paul, MN 55101</p> <p>Phone: (651) 254-3456</p> <p><a href="https://www.regionshospital.com/rh/specialties/mental-health/index.html">https://www.regionshospital.com/rh/specialties/mental-health/index.html</a></p>	<p>Regions Hospital is the largest provider of inpatient mental health services in the Twin Cities east metro. They treat people of all ages and backgrounds. Depending on your need, they will recommend inpatient or outpatient care.</p> <p>Services:</p> <ul style="list-style-type: none"> <li>• HeroCare for Veterans</li> <li>• Chemical dependency (adults)</li> <li>• DayBridge Partial Hospitalization Program</li> </ul> <p><b>Clients Served:</b> Individuals with mental illness.</p>
<p><b><u><a href="#">Stearns County- Children’s Mental Health</a></u></b></p> <p>P.O. Box 1107 St. Cloud, MN 56302 <b>Phone:</b> (320) 656-6225</p> <p><a href="http://www.co.stearns.mn.us/AdultsFamilies/InfantandChildServices/ChildrensMentalHealth">www.co.stearns.mn.us/AdultsFamilies/InfantandChildServices/ChildrensMentalHealth</a></p>	<p>Parents will be expected to participate in developing a comprehensive plan based on the children and family's unique strengths and needs. This plan will be reviewed on a regular basis to determine if the goals for the child are being met and if other services are needed.</p> <p>Case management and family community support services are voluntary, and may be accepted or refused by parents. If these services are refused, other mental health services and community resources continue to be available to the family if desired.</p> <p><b>Clients Served:</b> Children, youth, and their families.</p>

## Employment Assistance

Organization	Services Provided
<p><b><u><a href="#">Goodwill-Easter Seals</a></u></b></p> <p>553 Fairview Ave. N St. Paul, MN 55104 <b>Phone:</b> (651) 379-5800</p> <p><u><a href="http://www.goodwilleasterseals.org">www.goodwilleasterseals.org</a></u></p>	<p>Goodwill-Easter Seals Minnesota's main programs provide employment services specifically designed for people with disabilities, disadvantages or other barriers to work. Through training, individuals gain the skills, attitudes and work behaviors needed to assist them in finding and keeping employment.</p> <p>Services include:</p> <ul style="list-style-type: none"> <li>• Vocational assessment</li> <li>• Employment Training &amp; Education courses</li> <li>• Transitional employment programs</li> <li>• Job Development and placement services</li> <li>• Job coaching and follow-up services</li> </ul> <p><b>Clients Served:</b> Individuals needing assistance with employment.</p>
<p><b><u><a href="#">Minneapolis South Workforce Center</a></u></b></p> <p>777 East Lake Street Minneapolis, MN 55407 <b>Phone:</b> (612) 821-4000</p> <p><u><a href="http://www.mn.gov/deed/job-seekers/workforce-centers/workforce-center-locations/mpls-south/">www.mn.gov/deed/job-seekers/workforce-centers/workforce-center-locations/mpls-south/</a></u></p>	<p>The “knowledgeable staff is ready to guide you through all steps of job search and career planning. They are happy to:</p> <ul style="list-style-type: none"> <li>• Tell you about all the services available at any WorkForce Center and any special services for which you may qualify</li> <li>• Help you use MinnesotaWorks.net, our online job bank, and other employment web sites</li> <li>• Help you research local employers that are hiring</li> <li>• Help you understand the fundamentals of a successful job search and help you apply those basics as you plan your own job search</li> <li>• Offer advice on resumes and cover letters</li> <li>• Help you set up free email accounts to keep to contact and follow up with prospective employers</li> <li>• Assist you with taking a typing test where you can print your results to take to employers and recommend other resources and services in your community”</li> </ul> <p><b>Clients Served:</b> Individuals needing assistance with employment.</p>

## Financial and Utilities Assistance

Organization	Services Provided
<p><b><u>Salvation Army</u></b></p> <p>2445 Prior Ave. N. Roseville, MN 55113 <b>Phone:</b> (651) 746-3400</p> <p><a href="http://www.salvationarmynorth.org">www.salvationarmynorth.org</a></p>	<p>When hard times hit, make us your first call. With 28 centers of operation throughout Minneapolis, St. Paul and the greater metro area, a location near you is ready to help whether the need is physical, emotional or spiritual. While services may vary at each of our Twin Cities locations, we generally provide basic needs assistance, housing, youth services, rehabilitation, disaster relief, counseling and spiritual care. Our programs and services are funded by generous donors (annual report) and staffed by kind-hearted volunteers.</p> <p><b>Clients Served:</b> Families in need.</p>
<p><b><u>CAPSH</u></b></p> <p>8800 Highway 7, Suite 403 St. Louis Park, MN 55426 Phone: (612) 870-4255</p> <p><a href="http://www.capsh.org/services/energy-assistance/">www.capsh.org/services/energy-assistance/</a></p>	<p>The Energy Assistance Program can help you pay energy costs-- such as a heating bill-- between Oct 1 and May 30 each year. If you qualify, you could receive a grant to cover some of your energy expenses. This grant is paid directly to your energy provider, to reduce your energy bill.</p> <p><b>Energy Related Repairs Program</b> The Energy Related Repairs (ERR) Program provides emergency repair or replacement of broken/non-functioning heating systems (ex. furnace) for Energy Assistance clients.</p> <p>To be eligible for assistance with your heating system you must submit an Energy Assistance Application and be approved</p> <p><b>Clients Served:</b> Individuals and families in need.</p>

**Community Action Partnership of Ramsey & Washington Counties**

450 Syndicate Street N.  
Saint Paul, MN 55104

**Phone:** (651) 645-6445

[www.caprw.org](http://www.caprw.org)

They administer the Energy Assistance Program (EAP) for Ramsey & Washington counties, which assists eligible households maintain affordable, continuous and safe home energy. Services include bill payment assistance, home energy crisis intervention, outreach to vulnerable populations, energy advocacy, information about utility consumer rights, and referrals to the Energy Conservation department and other community agencies.

**Clients Served:** Individuals and families in need.

## Violence Prevention and Intervention Services

Organization	Services Provided
<p><b><u><a href="#">Alexandra House</a></u></b></p> <p>P.O. Box 490039 Blaine, MN 55449 <b>Phone:</b> (763) 780-9696</p> <p> </p> <p><u><a href="http://www.alexandrahouse.org">www.alexandrahouse.org</a></u></p>	<p>“Alexandra House supports everyone who is affected by domestic and sexual violence and abuse in later life. They are a resource for victims and survivors of sexual violence in any form. They also offer support to friends and family of victim/survivors and other concerned persons.”</p> <p>Services:</p> <ul style="list-style-type: none"> <li>• Emergency Shelter</li> <li>• Legal Advocacy</li> <li>• Hospital Based Advocacy</li> <li>• Safety Planning</li> <li>• Support Groups</li> <li>• Therapy Services</li> <li>• Youth Services</li> <li>• Follow-up Services</li> <li>• Abuse in Later Life</li> <li>• Professional Trainings</li> </ul> <p><b>Clients Served:</b> Victims of domestic violence and sexual assault.</p>
<p><b><u><a href="#">Southwest Crisis Center</a></u></b></p> <p>920 Diagonal Rd. Worthington, MN Phone: (507) 376-4311 24-hour Safe Line: 1-800-376-4311</p> <p> </p> <p><u><a href="http://www.mnswcc.org">www.mnswcc.org</a></u></p>	<p>The SWCC provides direct services to primary and secondary survivors and victims of domestic violence, sexual assault, sex trafficking, sexual harassment, stalking, and child abuse. They are the initial contact for victims in crisis through our 24-hour safe line as well as through referrals from law enforcement, medical personnel, court administration, and other agencies such as churches, health and human service groups, and mental health centers; many victims also “walk-in.”</p> <p>There is no age limitation on services. Services:</p> <ul style="list-style-type: none"> <li>• Domestic Violence Advocacy Program</li> <li>• Sexual Assault Advocacy Program</li> <li>• Regional Navigator</li> <li>• Support Groups</li> </ul> <p><b>Clients Served:</b> Victims of domestic violence, sexual assault, stalking, sex trafficking, and child abuse.</p>

<p><b><u>Tubman</u></b></p> <p><b><u>Harriet Tubman Center- West</u></b>          3111 First Avenue South          Minneapolis, MN 55408          Phone: (612) 825-3333</p> <p><b><u>Harriet Tubman Center- East</u></b>          1725 Monastery Way          Maplewood, MN 55109          Phone: (651) 789-6770</p> <p><b><u>Harriet Tubman Chrysalis Center</u></b>          4432 Chicago Avenue South          Minneapolis, MN 55407          Phone: (612) 871-0118</p> <p><a href="http://www.tubman.org">www.tubman.org</a></p>	<p>Tubman helps women, children and families struggling with relationship violence, substance abuse and mental health. Throughout the Twin Cities, Tubman provides safe shelter, legal services, counseling, elder care resources, youth programming and community education while guiding and sustaining individuals and families on the journey from chaos and fear to healing and restoration</p> <p>Tubman serves families in need throughout the Twin Cities. They respond to crises through our safe shelters and 24-hour helpline. They support long-term healing and help their clients overcome their barriers through our core service areas:</p> <ul style="list-style-type: none"> <li>• Shelter &amp; Housing</li> <li>• Counseling &amp; Therapy</li> <li>• Elder Abuse Resources</li> <li>• Sexual Exploitation Resources</li> <li>• Legal Services</li> <li>• Jobs, Housing and Budgeting</li> <li>• Youth Services</li> <li>• Calendar</li> <li>• Online Resources</li> </ul> <p><b>Clients Served:</b> Victims of domestic violence, sexual assault, dating Violence, elder abuse, and stalking.</p>
<p><b><u>Sexual Violence Center</u></b></p> <p>3757 Fremont Ave. North          Minneapolis, MN 55412  <b>Phone:</b> (612) 871-5100</p> <p><a href="http://www.sexualviolencecenter.org">www.sexualviolencecenter.org</a></p>	<p>At the Sexual Violence Center, services are provided by sexual assault advocates. “The role of an advocate is to provide information, offer options and support victims and survivors in their decisions. It is up to you to determine which paths are best to take. You are your own best expert. You possess the power to define your own healing process.” Services:</p> <ul style="list-style-type: none"> <li>• 24-hour crisis support telephone line</li> <li>• Individual counseling and support groups</li> <li>• Crisis support in hospitals</li> <li>• Legal advocacies</li> </ul> <p><b>Clients Served:</b> Victims of sexual assault.</p>



<p><b><u>Day One</u></b></p> <p>1000 E. 80<sup>th</sup> St.          Bloomington, MN 55420  <b>Phone:</b> (952) 884-0376</p> <p><a href="http://www.dayoneservices.org">www.dayoneservices.org</a></p>	<p>Day One is a statewide network of domestic violence, sexual assault, human trafficking, youth, and community-advocacy programs in Minnesota. Day One hosts the statewide crisis hotline that connects callers to the nearest service or agency in their geographic area.</p> <p><b>Clients Served:</b> Victims of domestic violence, sexual assault, and sex trafficking.</p>
<p><b><u>Sexual Offense Services- Ramsey County</u></b></p> <p>555 Cedar St.          St. Paul, MN 55101  <b>Phone:</b> (651) 266-1000</p> <p><a href="https://www.ramseycounty.us/residents/health-medical/clinics-services/sos-sexual-violence-services">https://www.ramseycounty.us/residents/health-medical/clinics-services/sos-sexual-violence-services</a></p>	<p>Free and confidential services for victims of sexual violence, their partners, families, friends and other concerned persons.</p> <p>Provides 24-hour crisis services, information and referrals. Support and information when reporting assault or seeking medical care. Medical advocacy during exams or while receiving medical care. Legal advocacy on filing a police report or other legal issues.</p> <p>Safety planning involving shelter. Open support group meetings. One-on-one short-term counseling. Assisting with financial concerns. Community education.</p> <p><b>Clients Served:</b> Victims of domestic violence, sexual assault, and sex trafficking.</p>

## Transportation Services

Organization	Services Provided
<p><b><u><a href="#">Community Action Center of Northfield</a></u></b></p> <p>1651 Jefferson Parkway, Suite HS-200 Northfield, MN 55057 <b>Phone:</b> (507) 664-3550</p> <p><u><a href="http://www.commnityactioncenter.org">www.commnityactioncenter.org</a></u></p>	<p>Transportation Program: “In our complex world, where jobs and appointments aren’t always local, having a means of transportation is critical. But for those who do not have a car or cannot drive, finding a means of getting around can be challenging. To help our neighbors meet critical transportation needs, the Community Action Center offers bus tokens, gas vouchers, assistance with minor car repairs, and Community Action Auto Recycling (C.A.A.R.), a donated vehicle program.”</p> <p><b>Clients Served:</b> Individuals and families in need.</p>
<p><b><u><a href="#">Community Emergency Assistance Program (CEAP)</a></u></b></p> <p>7051 Brooklyn Blvd. Brooklyn Center, MN 55429 <b>Phone:</b> (763) 566-9600</p> <p><u><a href="http://www.ceap.org">www.ceap.org</a></u></p>	<p>“Transportation Solutions provides grants for car repair, insurance and licensing to families making the transition to work. This helps them gain reliable transportation to maintain their employment and be active in their community. We provide Car Repair, Insurance &amp; Licensing Grants: Grants up to \$450 are available and do not need to be paid back. All grants must be pre-approved. There are no reimbursements.”</p> <p>Eligibility: Applicants must: Live in Anoka County. Be currently enrolled in the Minnesota Family Investment Program (MFIP), or have recently exited MFIP/DWP (up to 6 months) due to over income. Have a valid Minnesota’s driver’s license. Name listed as owner on vehicle’s title. Proof of insurance.</p> <p><b>Clients Served:</b> Individuals and families in need who meet eligibility requirements.</p>

## Montana

### Tribal Coalitions Information

#### [Montana Native Women's Coalition](#)

The Montana Native Women's Coalition (MNWC) aims to improve urban, rural, and Native American community responses to victims of Sexual and Domestic Violence, provide culturally based training/technical assistance to tribal advocacy, programs and communities. MNWC seeks to improve collaboration between Native women leaders and State/Federal representatives who manage funding for sexual and domestic violence programming in Montana and create social changes through the elimination of institutional, cultural and societal violence against Native women and children.

Office 114 5th St. South  
Glasgow, Montana 59230  
Phone: (406)-228-2238

<http://www.mtnativewomenscoalition.org/>

## Montana Trafficking Services

Organization	Services Provided
<p data-bbox="203 327 406 359"><a href="#">Traffick Refuge</a></p> <p data-bbox="203 407 667 630">Traffick Refuge is unable to provide information regarding its location or phone number online. To email Traffick Refuge <a href="#">click here</a> or send correspondence to the P.O. Box listed below.</p> <p data-bbox="203 678 519 747">P.O. Box 342 Lincoln, Montana 59639</p> <p data-bbox="203 795 610 827"><a href="http://www.traffickrefuge.org/">http://www.traffickrefuge.org/</a></p>	<p data-bbox="690 327 1419 590">Traffick Refuge is a home environment where victims of child sex trafficking are given the safety and love needed to recover from their nightmares and the chance to dream of a future. Traffick Refuge is located in West Central Montana. Rescued victims receive an education, counseling, medical care, and life skills classes at no cost to them.</p> <p data-bbox="690 716 1315 785"><b>Clients Served:</b> Child victims of sex trafficking in Montana.</p>

## Montana Support Services

Organization	Services Provided
<p><a href="#">Montana Low Income Energy Assistance Program (LIEAP)</a></p> <p><a href="#">Multiple locations throughout Montana.</a></p> <p><b>Phone:</b> 1-800-332-2272</p> <p><a href="http://www.benefits.gov/benefits/benefit-details/1575">http://www.benefits.gov/benefits/benefit-details/1575</a></p>	<p>The Low Income Energy Assistance Program (LIEAP) assists eligible Montana residents and families with their heating and cooling costs. LIEAP is federally funded through the Department of Health and Human Services. The Federal government establishes funding levels annually.</p> <p>To find out where to apply for energy assistance, contact the Montana Citizen's Advocate, toll-free, at 1-800-332-2272 or <a href="#">click here for a list of energy locations.</a></p> <p><b>Clients Served:</b> In order to qualify for this benefit program, you must be a resident of the state of Montana and you must need financial assistance for home energy costs. In order to qualify, you must also have an annual household income (before taxes) that is below 60 percent of the State's Median Income.</p>
<p><a href="#">WIC</a></p> <p>1400 Broadway, Cogswell Bldg. C305 Helena, Montana 59620-2951</p> <p><b>Phone:</b> (800)-433-4298 or (406) 444-5533</p> <p><a href="http://dphhs.mt.gov/publichealth/wic.aspx">http://dphhs.mt.gov/publichealth/wic.aspx</a></p>	<p>WIC is the Special Supplemental Nutrition Program for Women, infants and Children. This public health program is designed to improve health outcomes and influence lifetime nutrition and health behaviors in a targeted, at-risk population. Nutrition education is the cornerstone of the WIC Program.</p> <p><b>Clients Served:</b> You can use this <a href="#">pre-screening tool</a> to assess your eligibility.</p>

<p><b><u>Women’s Reproductive and Sexual Health</u></b></p> <p>Supervisor: Helen McCaffrey, MPH          1400 E Broadway A116          Helena, Montana 59620  <b>Phone:</b> (406)-444-0983</p> <p><a href="http://dphhs.mt.gov/publichealth/wmh/WomensReproductiveAndSexualHealth.aspx">http://dphhs.mt.gov/publichealth/wmh/WomensReproductiveAndSexualHealth.aspx</a></p>	<p>The Montana Family Planning Program provides reproductive and sexual health services for women in communities around the state. Family planning clinics provide comprehensive reproductive health services to both women and men, regardless of ability to pay. Clinics offer a sliding fee scale for individuals with low incomes and those without insurance.</p> <p>Services Provided Include:</p> <ul style="list-style-type: none"> <li>• Birth control counseling</li> <li>• Physical exams</li> <li>• Pregnancy testing and counseling</li> <li>• Breast, cervical and testicular cancer screenings</li> <li>• Diagnosis and treatment of sexually transmitted infections (STIs)</li> <li>• HIV counseling and referrals</li> <li>• HIV Rapid and Blood Tests</li> <li>• Health education</li> <li>• Information and referrals for sterilization</li> <li>• Fertility counseling and treatment</li> <li>• Referrals to preventive health, social services, nutrition services, immunizations, etc.</li> </ul> <p><b>Clients Served:</b> All individuals residing in Montana.</p>
<p><b><u>Montana Medicaid</u></b></p> <p><u>Multiple locations throughout Montana.</u></p> <p><b>Phone:</b> (888) 706-1535</p> <p><a href="http://dphhs.mt.gov/MontanaHealthcarePrograms/Welcome/MemberServices">http://dphhs.mt.gov/MontanaHealthcarePrograms/Welcome/MemberServices</a></p>	<p>Montana Medicaid is health care coverage for some low-income Montanans. Medicaid is run by DPHHS (Montana Department of Public Health and Human Services). <a href="#">Healthy Montana Kids Plus (HMK Plus)</a> is health coverage for low-income children in Montana and is also run by DPHHS. Services must be provided by <a href="#">a health care provider who is a Montana Medicaid or HMK Plus provider.</a> Services must be Medicaid or HMK Plus covered services.</p> <p>To apply and determine your eligibility contact your local Office of Public Assistance. <a href="#">Click here for locations throughout Montana.</a> Or <a href="#">apply online.</a></p> <p><b>Clients Served:</b> Residents of Montana with low incomes.</p>

<p><b><u><a href="#">Montana Supplemental Nutrition Assistance Program (SNAP)</a></u></b></p> <p><u><a href="#">Multiple locations throughout Montana.</a></u> Phone: (888)-706-1535</p> <p><u><a href="http://dphhs.mt.gov/hcsd/SNAP.aspx">http://dphhs.mt.gov/hcsd/SNAP.aspx</a></u></p>	<p>SNAP provides food and nutrition assistance to low income people. SNAP recipients use EBT cards, which are similar to debit cards, to purchase food in authorized retail stores.</p> <p>To apply <u><a href="#">click here.</a></u></p> <p><b>Clients Served:</b> Household members that wish to be included must be U.S. citizens or legal aliens. Household members that wish to be included must furnish or apply for a social security number. Income and resource guidelines must be met (see example of an eligible household below). Able-bodied household members who are age 16 through 59 must register for work, and may be required to participate in a <u><a href="#">SNAP Employment and Training Program</a></u> unless a specified exemption is met.</p> <p>Example of an eligible household: A family of 2 making \$1,726 gross monthly standard income. Many families may be eligible for SNAP under alternative guidelines to the ones used to generate this estimate. For the most accurate estimation of your own eligibility <u><a href="#">click here</a></u> and visit the income guidelines.</p>
<p><b><u><a href="#">Temporary Assistance for Needy Families (TANF)</a></u></b></p> <p><u><a href="#">Multiple locations throughout Montana.</a></u> <b>Phone:</b> (888)-706-1535</p> <p><u><a href="http://dphhs.mt.gov/hcsd/TANF.aspx">http://dphhs.mt.gov/hcsd/TANF.aspx</a></u></p>	<p>TANF cash assistance is a program providing temporary financial assistance to needy families. The receipt of TANF cash assistance is limited to 60 months in an adult's lifetime.</p> <p>To apply <u><a href="#">click here.</a></u></p> <p><b>Clients Served:</b> Minor children, specified relatives with whom the children are living, the minor children's blood-related/adoptive siblings with whom the children are living, pregnant women in their last trimester who have no other eligible children and refugees with minor dependent children. The families' countable resources must be less than \$3,000.</p> <p>For more information regarding financial eligibility requirements for TANF <u><a href="#">click here.</a></u></p>

[Montana Low-Income Energy Assistance](#)

[Multiple locations throughout Montana.](#)

[http://dphhs.mt.gov/hcsd/energy assistance.aspx](http://dphhs.mt.gov/hcsd/energyassistance.aspx)

The State of Montana, through the Department of Public Health and Human Services, offers two programs aimed at helping low-income individuals reduce their heating costs.

The Weatherization Program helps participants to improve the heating efficiency of their homes and thus reduce their energy consumption.

The Low Income Energy Assistance Program (LIEAP) pays part of winter energy bills for eligible people. Most utilities offer LIEAP recipients discounts on their bills.

The Low-Income Energy Assistance (LIEAP) and Weatherization Program application is available during the heating season, which is October 1 through April 30 of each year. You may apply for weatherization assistance for an emergency situation with a furnace or water heater at any time during the year by contacting the [energy assistance eligibility office serving your community.](#)

[Click here to](#) download the application for these programs.

**Clients Served:** Eligibility for weatherization and fuel (energy) assistance is based on your income and assets. Both homeowners and renters may apply for these programs. If your household receives benefits from Supplemental Security Income (SSI) or the Temporary Assistance to Needy Families (TANF) program, you may qualify automatically for weatherization or fuel assistance.

Example of an LIEAP eligible household: A family of 2 making \$28,038 or less annually.

Example of a Weatherization Program eligible household: A family of 2 making \$31,860 or less annually. For more information on eligibility [click here.](#)



## **Eastern Region**

*(Including Billings, Lewistown, Havre, and Glendive)*

### **Native Specific Services**

Organization	Services Provided
<p><b><u><a href="#">Fort Belknap Hospital</a></u></b></p> <p>669 Agency Main St. Harlem, Montana 59526 <b>Phone:</b> (406) 353-3100</p>	<p>Fort Belknap Service Unit operates a 6-bed critical access hospital (CAH) located at the Fort Belknap Agency, Harlem, Montana, and a satellite health clinic located in Hays, approximately 35 miles away. The 6-bed CAH provides the majority of the health care for all Gros Ventres, Assiniboines, and eligible Native American patients on and near the Fort Belknap Reservation.</p> <p><b>Clients Served:</b> Native Americans.</p>
<p><b><u><a href="#">Montana Two Spirit Society</a></u></b></p> <p>PO Box 7514 Missoula, Montana 59807 <b>Phone:</b> (406) 829-8075</p> <p><a href="http://mttwospirit.org">http://mttwospirit.org</a></p>	<p>The Montana Two Spirit Society formed in 1996 through a joint effort by Pride Inc. (Montana’s LGBT advocacy organization) and the Montana Gay Men’s Task Force to conduct an annual two spirit gathering.</p> <p><b>Clients Served:</b> Individuals identifying as two-spirit.</p>
<p><b><u><a href="#">Tribal Defenders Office</a></u></b></p> <p>P.O. Box 278 Pablo, Montana 59855 <b>Phone:</b> (406) 275-2897</p> <p><a href="http://www.csktribes.org/judicial/tribal-defenders">http://www.csktribes.org/judicial/tribal-defenders</a></p>	<p>“The mission of the Tribal Defenders Office is to provide a requisite balance of quality legal representation to Indian criminal defendants in the prosecution of criminal cases within the courts of the Tribal system and State system.”</p> <p><b>Clients Served:</b> The office provides legal representation to Indian criminal defendants who are enrolled members of ANY federally recognized tribe in the Tribal Court; juveniles who are either enrolled or enrollable members of any federally recognized tribe or who are first generation descendants of such tribes in a Montana State Court.</p>

<p><b><u><a href="#">Crow Nation Housing Authority</a></u></b></p> <p>1 Circle Ln, Crow Agency, Montana 59022 <b>Phone:</b> (406) 638-2665</p> <p><a href="http://www.yellowpages.com/crow-agency-mt/mip/crow-tribal-housing-authority-8395138">http://www.yellowpages.com/crow-agency-mt/mip/crow-tribal-housing-authority-8395138</a></p>	<p>Provides housing assistance.</p> <p><b>Clients Served:</b> Members of the Crow tribe.</p>
<p><b><u><a href="#">Crow Nation Transit</a></u></b></p> <p>PO Box 129 Crow Agency, Montana 59022 Crow Indian Reservation <b>Phone:</b> (406)-638-2430</p> <p><a href="http://www.crow-nsn.gov/transit.html">http://www.crow-nsn.gov/transit.html</a></p>	<p>Provides transit services.</p> <p><a href="#">Click here</a> for bus routes.</p> <p><b>Clients Served:</b> Members of the Crow tribe.</p>
<p><b><u><a href="#">Spotted Bull Recovery Resource Center</a></u></b></p> <p>603 1/2 Court Avenue Poplar, Montana 59255 <b>Phone:</b> (406)-768-3852</p> <p><a href="http://www.fortpecktribes.org/">http://www.fortpecktribes.org/</a></p>	<p>Spotted Bull Recovery Resource Center offers individualized, comprehensive and culturally based chemical dependency services. The model of treatment utilized is a multi-disciplinary team approach. Their clinical treatment combines a varied background of specific professional areas of chemical dependency, family counseling, psychology, social work and spiritual leadership. The staff utilize the 12 step philosophy. Additional resources offered include:</p> <ul style="list-style-type: none"> <li>• Chemical Dependency Evaluations</li> <li>• Intensive Outpatient Program</li> <li>• Adolescent Prevention Education</li> <li>• Adult/Adolescent Recovery Support Groups</li> <li>• Individual Counseling</li> <li>• DUI Courses</li> <li>• Anger Management</li> <li>• AA &amp; NA Referral Services</li> <li>• Referral to In-Patient Treatment</li> <li>• Case Management</li> </ul> <p><b>Clients Served:</b> Native American adults, adolescents, and their families who are having problems with alcohol and drugs.</p>

<p><b><u><a href="#">Fort Peck Tribes</a></u></b></p> <p>501 Medicine Bear Road Poplar, Montana 59255 <b>Phone:</b> (406)-768-2300</p> <p><a href="http://www.fortpecktribes.org/">http://www.fortpecktribes.org/</a></p>	<p>The Fort Peck Tribes offer various resources to tribal members. Contact information for multiple departments including health care, social services and other resources can be found <a href="#">here</a>.</p> <p><b>Clients Served:</b> Members of the Fort Peck Tribes</p>
<p><b><u><a href="#">Fort Peck Tribes- Family Violence Resource Center</a></u></b></p> <p>629 27th Ave Wolf Point, Montana 59201 <b>Phone:</b> (406)-653-1494</p> <p><a href="http://www.fortpecktribes.org/">http://www.fortpecktribes.org/</a></p>	<p>Resources for victims of family violence.</p> <p><b>Clients Served:</b> Members of the Fort Peck Tribes.</p>
<p><b><u><a href="#">Northern Cheyenne Human Services</a></u></b></p> <p>600 Cheyenne Ave Lame Deer, Montana 59043 <b>Phone:</b> (406)-477-6284</p> <p><a href="http://www.cheyennation.com/">http://www.cheyennation.com/</a></p>	<p>Provides resources for members of the Northern Cheyenne Tribe.</p> <p><b>Clients Served:</b> Members of the Northern Cheyenne Tribe.</p>
<p><b><u><a href="#">Red Feather Development Program</a></u></b></p> <p>15 S Tracy Ave # 14, Bozeman, Montana 59715 <b>Phone:</b> (406) 585-7188</p> <p><a href="https://www.redfeather.org/">https://www.redfeather.org/</a></p>	<p>Red Feather Development Program aids Native Americans with issues pertaining to housing. Services provided by Red Feather Development include:</p> <ul style="list-style-type: none"> <li>• Aid in the construction of sustainable homes</li> <li>• Training of American Indian builders in sustainable housing construction such as straw bale homes via the Indigenous Builders Exchange Program</li> <li>• Partnering with tribal entities to facilitate tribal members entry into home ownership</li> <li>• Creating self-sustaining housing organizations &amp; replicating these programs in other American Indian communities.</li> </ul> <p><b>Clients Served:</b> Native American residents of Montana.</p>

<p><b><u><a href="#">Northern Cheyenne Transit Program- REZ RUNNER</a></u></b></p> <p>Po Box 308 Lame Deer, Montana 59043 <b>Phone:</b> 406-477-6505</p> <p><u><a href="http://www.cheyennenation.com/transit">http://www.cheyennenation.com/transit</a></u></p>	<p>Provides transportation within the Northern Cheyenne Reservation. <u><a href="#">Click here</a></u> for bus route information.</p> <p><b>Clients Served:</b> Those residing on the Northern Cheyenne Reservation.</p>
--	--

## Emergency Services

Organization	Services Provided
<p><b><u><a href="#">ASPEN</a></u></b></p> <p>320 N Main St Livingston, Montana 59047 <b>Phone:</b> (406) 222-8154</p> <p><u><a href="http://aspenmt.org">http://aspenmt.org</a></u></p>	<p>Aspen operates a 24-hour emergency shelter and can accommodate up to 10 individuals at one time. The length of stay is up to 45 days, but they work with each client on an individual basis to help meet their needs and secure safe, affordable housing.</p> <p><b>Clients Served:</b> All persons.</p>
<p><b><u><a href="#">Holy Rosary Healthcare</a></u></b></p> <p>2600 Wilson St. Miles City, Montana 59301 <b>Phone:</b> (406) 233-2600</p> <p><u><a href="http://www.holyrosaryhealthcare.org">www.holyrosaryhealthcare.org</a></u></p>	<p>Full service emergency medical treatment available 24 hours a day. Financial assistance is available to those in need.</p> <p><b>Clients Served:</b> All persons.</p>
<p><b><u><a href="#">YWCA Billings</a></u></b></p> <p>909 Wyoming Ave Billings, Montana 59101 <b>Phone:</b> (406) 252-6303</p> <p><u><a href="http://www.ywcabillings.org">www.ywcabillings.org</a></u></p>	<p>The YWCA provides emergency services to women and children who are victims of domestic violence and sexual assault. Services include:</p> <ul style="list-style-type: none"> <li>• Trained advocates provide support 24-hours per day, seven days a week for individuals who call or text.</li> <li>• Secure Emergency Shelter</li> <li>• Gateway House is staffed 24-hours per day, seven days a week and is equipped with security cameras and an alarm system. Women (and their children) residing in shelter work closely with advocates to plan for their future.</li> <li>• <b>Emergency Legal Advocacy</b></li> <li>• Trained advocates are available to assist in obtaining an Order of Protection and go along to court hearings relating to domestic or sexual violence victimization.</li> <li>• Hospital Accompaniment: Advocates accompany victims of sexual violence — including children — to the hospital for a forensic evidence collection exam.</li> </ul> <p><b>Clients Served:</b> All persons.</p>

<p><b><u>Custer County Food Bank</u></b></p> <p>210 S. Winchester Miles City, Montana 59808 <b>Phone:</b> (406)-234-3663</p> <p><a href="http://www.foodpantries.org/li/custer_county_food_bank_59808">http://www.foodpantries.org/li/custer_county_food_bank_59808</a></p>	<p>Provides a food pantry.</p> <p>Pantry hours: Tuesdays, Wednesdays, Thursdays from 9am-1:30pm.</p> <p><b>Clients Served:</b> All people in need of assistance.</p>
<p><b><u>Dawson County Domestic Violence</u></b></p> <p>122 W Bell Street Glendive, Montana 59330 <b>Phone:</b> (406) 377-6477</p> <p><a href="https://www.facebook.com/dcdvprogram">https://www.facebook.com/dcdvprogram</a></p>	<p>Provides personal advocacy, safety planning, support groups for women and children, emergency shelter, meals and transportation, direct legal representation, court/legal advocacy for Temporary Orders of Protection, transitional housing, education through presentations and materials available in the office.</p> <p><b>Clients Served:</b> Victims of domestic violence</p>
	<p>Additional emergency resources for victims of domestic violence can be found <a href="#">here</a>.</p>

## Sexual Assault Nurse Examiner Services

Organization	Services Provided
<p><b><u><a href="#">Billings Clinic Hospital</a></u></b></p> <p>2800 10th Ave North Billings, Montana 59101 <b>Phone:</b> (406) 238-2500</p> <p><u><a href="http://www.billingsclinic.com">www.billingsclinic.com</a></u></p>	<p>Adults, teens and children can come to Billings Clinic Emergency and Trauma Center for sexual assault services, with or without law enforcement. There is no charge to the patient for these services.</p> <p><b>Clients Served:</b> All persons.</p>
<p><b><u><a href="#">Central Montana Medical Center</a></u></b></p> <p>408 Wendell Avenue Lewistown, Montana 59457 <b>Phone:</b> (406) 535-7711</p> <p><u><a href="http://www.cmmccares.com/">http://www.cmmccares.com/</a></u></p>	<p>This hospital provides resources for victims of abuse and sexual assault as well as other emergency services. <u><a href="#">What to expect during a SART/SANE exam.</a></u></p> <p><b>Clients Served:</b> All persons</p>
<p><b><u><a href="#">Northern Montana Hospital</a></u></b></p> <p>30 13th St. Havre, Montana 59501 <b>Phone:</b> (406) 265-2211</p> <p><u><a href="http://www.nmhcare.org/">http://www.nmhcare.org/</a></u></p>	<p>This hospital provides resources for victims of abuse and sexual assault as well as other emergency services. <u><a href="#">What to expect during a SART/SANE exam.</a></u></p> <p><b>Clients Served:</b> All persons.</p>

## Shelter and Housing Assistance Services

Organization	Services Provided
<p><b><u>Montana Rescue Mission</u></b> Faith Based: Christian</p> <p><u>Support Services</u> 2902 Minnesota Ave Billings, Montana 59101 Phone: (406) 259-3800</p> <p><u>Women and Children’s Shelter</u> 2520 1st Avenue North Billings, Montana 59101 Phone: (406) 259-3105 24hr availability</p> <p><a href="http://www.montanarescuemission.org">www.montanarescuemission.org</a></p>	<p>Provides emergency shelter, temporary care services, and rehabilitative services. There is a shelter dedicated to women and children, which offers additional services such as counseling, employment help and educational help.</p> <p><b>Clients Served:</b> All Persons</p>
<p><b><u>ASPEN</u></b></p> <p>320 N Main St Livingston, Montana 59047 <b>Phone:</b> (406) 222-8154</p> <p><a href="http://aspenmt.org">http://aspenmt.org</a></p>	<p>Aspen operates a 24-hour emergency shelter and can accommodate up to 10 individuals at one time. The length of stay is up to 45 days, but they work with each client on an individual basis to help meet their needs and secure safe, affordable housing.</p> <p><b>Clients Served:</b> All persons.</p>
<p><b><u>YWCA Billings</u></b></p> <p>909 Wyoming Ave Billings, Montana 59101 <b>Phone:</b> (406) 252-6303</p> <p><a href="http://www.ywcabillings.org">www.ywcabillings.org</a></p>	<p>The YWCA provides emergency services to women and children who are victims of domestic violence and sexual assault. Trained advocates provide support 24-hours per day, seven days a week:</p> <ul style="list-style-type: none"> <li>• Secure Emergency Shelter</li> <li>• Gateway House is staffed 24-hours per day, seven days a week</li> <li>• Emergency Legal Advocacy</li> <li>• Trained advocates are available to assist in obtaining an Order of Protection and go along to court hearings</li> <li>• Hospital Accompaniment available 24-hours per day, seven days a week.</li> </ul> <p><b>Clients Served:</b> All persons.</p>



<p><b><u>Dawson County Domestic Violence</u></b></p> <p>122 W Bell Street Glendive, Montana 59330 <b>Phone:</b> (406) 377-6477</p> <p><a href="https://www.facebook.com/dcdvprogram">https://www.facebook.com/dcdvprogram</a></p>	<p>Provides personal advocacy, safety planning, support groups for women and children, emergency shelter, meals and transportation, direct legal representation, court/legal advocacy for Temporary Orders of Protection, transitional housing, education through presentations and materials available in the office.</p> <p><b>Clients Served:</b> Victims of domestic violence.</p>
<p><b><u>Domestic and Sexual Violence Services of Carbon County (DSVS)</u></b></p> <p>PO Box 314, 16 ½ North Broadway Red Lodge, Montana 59068 <b>Phone:</b> (406) 446-2296</p> <p><a href="http://dsvsmontana.org/">http://dsvsmontana.org/</a></p>	<p>Emergency shelter, transport, food and other support and Assistance for survivors of domestic violence and their children, as well as for survivors of sexual assault; one-on-one crisis counseling support and education for survivors; support groups; hospital, police and court accompaniment for survivors of violence. All client services are free.</p> <p><b>Clients Served:</b> Victims of domestic violence and their children.</p>

## Legal Services

Organization	Services Provided
<p><a href="#">Montana Legal Services Association</a></p> <p>207 N Broadway, Suite 430 Billings, Montana 59101 <b>Phone:</b> (406) 248-7113</p> <p><a href="http://www.mtlsa.org">www.mtlsa.org</a></p>	<p>Montana Legal Services Association (MLSA) is a law firm that empowers low-income people by providing legal information, advice, and other services free of charge. The firm also has a well- developed Native American practice dealing with both state and tribal courts.</p> <p><b>Clients Served:</b> All persons.</p>
<p><a href="#">Tribal Defenders Office</a></p> <p>P.O. Box 278 Pablo, Montana 59855 <b>Phone:</b> (406) 275-2897</p> <p><a href="http://www.csktribes.org/judicial/tribal-defenders">http://www.csktribes.org/judicial/tribal-defenders</a></p>	<p>The mission of the Tribal Defenders Office is “to provide a requisite balance of quality legal representation to Indian criminal defendants in the prosecution of criminal cases within the courts of the Tribal system and State system.”</p> <p><b>Clients Served:</b> The office provides legal representation to Indian criminal defendants who are enrolled members of ANY federally recognized tribe in the Tribal Court; juveniles who are either enrolled or enrollable members of any federally recognized tribe or who are first generation descendants of such tribes in a Montana State Court.</p>

## Children, Youth, and Family Services

Organization	Services Provided
<p><b><u><a href="#">Boys &amp; Girls Club of Dawson County</a></u></b></p> <p>700 Little St. Cottage #2 Glendive, Montana <b>Phone:</b> (406) 377-7999</p> <p><u><a href="http://www.boysandgirlsclubofdawsoncounty.com">www.boysandgirlsclubofdawsoncounty.com</a></u></p>	<p>Programs and services include: sports, fitness and recreation programs, education development, health and life skills, and food assistance if available.</p> <p><b>Clients Served:</b> Families and Youths.</p>
<p><b><u><a href="#">Big Brothers Big Sisters of Yellowstone County</a></u></b></p> <p>2123 2nd Ave. North Billings, Montana 59101 <b>Phone:</b> (406)-248-2229</p> <p><u><a href="http://www.bbbsyc.org/">http://www.bbbsyc.org/</a></u></p>	<p>Big Brother Big Sisters offers various programs including a community program, a school-based program and a lunchtime program. BBBS matches children between the ages of 5 and 15 with an adult mentor. This program has been found to enrich the lives of children and young adults.</p> <p><b>Clients Served:</b> Youth between the ages of 5 and 15.</p>
<p><b><u><a href="#">Family Service, Inc.</a></u></b></p> <p>1824 First Avenue North Billings, Montana 59101 <b>Phone:</b> (406)-259-2269</p> <p><u><a href="http://famserv.com/">http://famserv.com/</a></u></p>	<p>Family Service, Inc. “works to prevent homelessness and alleviate poverty in Yellowstone County. We assist struggling families with basic needs, including food, clothing, rent and utilities. We also offer special services – such as emergency prescription assistance and vision care assistance – that help vulnerable children, adults and senior citizens.”</p> <p><b>Clients Served:</b> Families in need of assistance who are residing in Montana.</p>
<p><b><u><a href="#">Family Support Network</a></u></b></p> <p>1002 10th Street West, Suite 1 Billings, Montana 59102 <b>Phone:</b> (406)-256-7783</p> <p><u><a href="http://www.mtfamilysupport.org/">http://www.mtfamilysupport.org/</a></u></p>	<p>Family Support Network provides intervention, support and assistance to children diagnosed with a mental illness and their families, as well as families and their children at risk for abuse or neglect.</p> <p><b>Client Served:</b> Families with children who are at risk.</p>

<p><b><u>The Family Tree Center</u></b></p> <p>2520 5th Avenue South Billings, Montana 59101-4342 <b>Phone:</b> 406-252-9799</p> <p><a href="http://www.familytreecenterbillings.org/page_template.php?c=01home">http://www.familytreecenterbillings.org/page_template.php?c=01home</a></p>	<p>The Family Tree center offers a wide variety of courses and assistance to parents including:</p> <p>The Nurturing Parenting Program for parents of infants, toddlers, preschoolers, grade school aged children and adolescents. Each of these developmentally sequenced classes are offered three to four times each year and include a group for parents as well as a group for children. Respite Child Care provides parents the opportunity for a stress break thus addressing one of the single biggest risk factors for child abuse and neglect while at the same time providing a fun, developmentally appropriate environment for children.</p> <p>The Parent Aide Home Visiting Model provides families with a staff or volunteer mentor who works weekly with them in their homes on a variety of goals designed to insure that children are safe and parents have the tools they need to best nurture their children.</p> <p>The Second Step Violence Prevention Program helps children learn skills in the area of empathy, problem solving, impulse control, and anger management. The Center has provided training to teachers and others in this curriculum since 1989.</p> <p><b>Clients Served:</b> Families residing in Montana.</p>
---	--

### LGBTQ/2 Services

Organization	Services Provided
<p><b><u>Montana Two Spirit Society</u></b></p> <p>PO Box 7514 Missoula, Montana 59807 <b>Phone:</b> (406) 829-8075</p> <p><a href="http://mttwospirit.org">http://mttwospirit.org</a></p>	<p>The Montana Two Spirit Society formed in 1996 through a joint effort by Pride Inc. (Montana’s LGBT advocacy organization) and the Montana Gay Men’s Task Force to conduct an annual two-spirit gathering.</p> <p><b>Clients Served:</b> Two spirit people.</p>

## Physical and Mental Healthcare Services

Organization	Services Provided
<p><b><u>RiverStone Health</u></b></p> <p>123 South 27th Street Billings, Montana 59101 <b>Phone:</b> (406) 247-3200</p> <p><a href="http://www.riverstonehealth.org">www.riverstonehealth.org</a></p>	<p>RiverStone Health provides quality, cost-effective services for all members of the community regardless of their ability to pay for those services. They also work to find programs and services, which meet the needs of various community members. They offer medication assistance, access to healthcare and other community services, and primary healthcare services for infants, children and young mothers.</p> <p><b>Clients Served:</b> All persons.</p>
<p><b><u>LaVie</u></b></p> <p>2321 Broadwater Ave Billings, Montana 59102 <b>Phone:</b> (406) 652-4868</p> <p><a href="http://laviebillings.com">http://laviebillings.com</a></p>	<p>LaVie is a professional medical office, with staff dedicated to providing women facing unplanned pregnancies with the necessary information and education to make a confident decision concerning their pregnancy. Services include: pregnancy-testing options, counseling post abortion, HIV testing, limited OB ultrasounds. Services are provided low cost or free of charge.</p> <p><b>Clients Served:</b> All persons.</p>
<p><b><u>Spotted Bull Recovery Resource Center</u></b></p> <p>603 1/2 Court Avenue Poplar, Montana 59255 <b>Phone:</b> (406)-768-3852</p> <p><a href="http://www.fortpecktribes.org/">http://www.fortpecktribes.org/</a></p>	<p>Offers individualized, comprehensive and culturally based chemical dependency services. Their clinical treatment combines a varied background of specific professional areas of chemical dependency, family counseling, psychology, social work and spiritual leadership. The staff utilize the 12 step philosophy. Additional resources include:</p> <ul style="list-style-type: none"> <li>• Chemical Dependency Evaluations</li> <li>• Intensive Outpatient Program</li> <li>• Adult/Adolescent Recovery Support Groups</li> <li>• Individual Counseling</li> <li>• DUI Courses and Anger Management</li> <li>• AA &amp; NA Referral Services</li> <li>• Referral to In-Patient Treatment</li> </ul> <p><b>Clients Served:</b> Native American adults, adolescents, and their families who are having problems with alcohol and drugs.</p>

<p><b><u>CARENET of Billings</u></b></p> <p>2321 Broadwater Avenue, Billings, Montana 59102 <b>Phone:</b> (406) 652-4868</p> <p><a href="https://www.facebook.com/pages/Care-Net-of-Billings/166773426682966">https://www.facebook.com/pages/ Care-Net-of- Billings/166773426682966</a></p>	<p>A free service that provides confidential pregnancy tests, counseling and information, post abortion counseling, adoption information, referrals for women in the area.</p> <p><b>Clients Served:</b> Women residing in Montana.</p>

## Employment Assistance

Organization	Services Provided
<p><a href="#"><u>YWCA Billings Employment &amp; Training Center</u></a></p> <p>909 Wyoming Ave Billings, Montana 59101 <b>Phone:</b> (406) 252-6303</p> <p><a href="http://www.ywcabillings.org"><u>www.ywcabillings.org</u></a></p>	<p>YWCA Billings Employment &amp; Training Center assists men and women to access marketable skills training and overcome barriers to land full-time employment that leads to self-sufficiency.</p> <p>Services provided include:</p> <ul style="list-style-type: none"> <li>• Assessment and Career Counseling</li> <li>• Computer Lab and Training</li> <li>• One-on-One Case Management</li> <li>• Job Search and Interviewing Techniques</li> <li>• Tuition and Books</li> <li>• Cover letters, Resumes, and Online Applications</li> <li>• Connections to Marketable Skills Training</li> <li>• Weekly Job Support</li> <li>• Paid Work Experience and On-the-Job Training</li> <li>• Workshop Series: Winning at Life and the Job Search, and Building Successful Relationships and Managing Emotions</li> </ul> <p><b>Clients Served:</b> Men and women over 18 who are seeking employment assistance.</p>
<p><a href="#"><u>Rural Employment Opportunities</u></a></p> <p>Glendive REO Office 218 West Bell Street, Ste 204 Glendive, Montana 59330 <b>Phone:</b> 1-(800)-546-1140</p> <p><a href="#"><u>Click here</u></a> for office locations throughout Montana.</p> <p><a href="http://reomontana.org/"><u>http://reomontana.org/</u></a></p>	<p>“Rural Employment Opportunities helps Montana individuals and families with low and moderate incomes increase family economic security through education and employment. REO employment and training programs help participants obtain better paying, stable jobs. Services include job search assistance and financial support for education, job training and related costs. Our goal is to help Montanans improve their earning ability and financial security.”</p> <p><b>Clients Served:</b> Residents of Montana.</p>

## Financial and Utilities Assistance

Organization	Services Provided
<p><b><u><a href="#">Family Service Inc.</a></u></b></p> <p>1824 First Ave North Billings, Montana 59101 <b>Phone:</b> (406) 259-7940</p> <p><a href="http://famserv.com">http://famserv.com</a></p>	<p>Family Service, Inc. works to prevent homelessness and alleviate poverty in Yellowstone County. They assist struggling families with basic needs, including food, clothing, rent and utilities. They also offer special services – such as emergency prescription assistance and vision care assistance – that help vulnerable children, adults and senior citizens.</p> <p><b>Clients Served:</b> All persons.</p>
<p><b><u><a href="#">Action for Eastern Montana</a></u></b></p> <p>2030 N Merrill Ave Glendive, Montana 59330 <b>Phone:</b> (406) 377-3564</p> <p><a href="http://www.aemt.org">www.aemt.org</a></p>	<p>The organization provides many services including: housing counseling, Section 8 application help, and emergency financial assistance. They also have a non-interest loan program to help individuals facing an energy emergency. They also offer employment and training services for youths.</p> <p><b>Clients Served:</b> All persons.</p>



## Violence Prevention and Intervention Services

Organization	Services Provided
<p><b><u><a href="#">Domestic and Sexual Violence Services of Carbon County (DSVS)</a></u></b></p> <p>PO Box 314, 16 ½ North Broadway Red Lodge, Montana 59068 <b>Phone:</b> (406) 446-2296</p> <p><a href="http://dsvsmontana.org/">http://dsvsmontana.org/</a></p>	<p>Domestic and Sexual Violence Services provides a variety of services to survivors of domestic violence and their children. These services include:</p> <ul style="list-style-type: none"> <li>• Free, confidential, 24-Hour Helpline ~ 406-425-2222</li> <li>• Crisis intervention</li> <li>• Emergency shelter and transport</li> <li>• Hospital, law enforcement, and court accompaniment and advocacy</li> <li>• Assistance in applying for orders of protection and for crime victim compensation</li> <li>• Individual support for adults</li> <li>• Individual support for children</li> <li>• Assistance with parenting plans and immigration issues</li> </ul> <p><b>Clients Served:</b> Survivors of domestic violence and their families.</p>
<p><b><u><a href="#">The Billings Area Family Violence Task Force</a></u></b></p> <p>3021 3rd Ave. N. Billings, Montana <b>Phone:</b></p> <p><a href="http://www.bafvtf.org/">http://www.bafvtf.org/</a></p>	<p>“The Billings Area Family Violence Task Force is a group of Concerned citizens representing both public and private support organizations, the criminal justice system, and the community in general. The Task Force is committed to providing education, resources, and coordination of existing programs that aid all victims of family violence.”</p> <p><b>Clients Served:</b> Any person residing or who formerly resided in the home, including a spouse, former spouse, children, or other person who is related by blood, law, or intimate relationship that experiences the infliction of physical, sexual, or psychological (emotional) injury. This includes people of all ages, from infants to the elderly.</p>

<p><b><u>Family Support Network</u></b></p> <p>1002 10th Street West, Suite 1 Billings, Montana 59102 <b>Phone:</b> (406)-256-7783</p> <p><a href="http://www.mtfamilysupport.org/">http://www.mtfamilysupport.org/</a></p>	<p>Family Support Network seeks to provide intervention, support, and assistance to children diagnosed with a mental illness and their families, as well as families and their children at risk for abuse or neglect.</p> <p><b>Client Served:</b> Families with children who are at risk.</p>
---	--

## Transportation Services

Organization	Services Provided
<p><b><u><a href="#">Crow Nation Transit</a></u></b></p> <p>PO Box 129 Crow Agency, Montana 59022 Crow Indian Reservation <b>Phone:</b> (406)-638-2430</p> <p><a href="http://www.crow-nsn.gov/transit.html">http://www.crow-nsn.gov/transit.html</a></p>	<p>Provides transit services.</p> <p><a href="#">Click here</a> for bus routes.</p> <p><b>Clients Served:</b> Members of the Crow tribe.</p>
<p><b><u><a href="#">Urban Transportation District of Dawson County, Glendive, Montana</a></u></b></p> <p>511 East Slocum Street Glendive, Montana <b>Phone:</b> (406) 377-5024</p> <p><a href="http://www.dawsoncountytransit.com/">http://www.dawsoncountytransit.com/</a></p>	<p>They are a public transit service, which serves the Glendive area. Their usual hours of operation are Monday through Friday from 7:30AM to 5:00 PM.</p> <p><b>Fares:</b> Individuals (6 to 54 Years of age) needing a ride could do so for \$3.00. Students (with a student ID) can ride for \$2.00. Under 6 ride free (must be accompanied by parent or guardian). Individuals 55 and over and disabled persons can ride for \$1.00 or may purchase a book of twelve tickets for \$10.00. If a rider needs a person as a helper, the helper rides for free.</p> <p><b>Clients Served:</b> Residents of Glendive County.</p>
<p><b><u><a href="#">City of Billings MET Transit</a></u></b></p> <p>210 N. 27th St. Billings, Montana 59101 <b>Phone:</b> (406) 657-8218</p> <p><a href="http://ci.billings.mt.us/index.aspx?NID=259">http://ci.billings.mt.us/index.aspx?NID=259</a></p>	<p>MET service is provided from 5:50 am to 6:40 pm on weekdays and from about 8:10 am to 5:45 pm on Saturday - except for a one-hour lunch period on Saturdays.</p> <p>To find more information about fares <a href="#">click here</a>, or to check the bus routes <a href="#">click here</a>.</p> <p><b>Clients Served:</b> Residents of Montana.</p>

## Southwest Region

(Including Missoula, Helena, Butte, Kalispell, Great Falls and Bozeman)

### Native Specific Services

Organization	Services Provided
<p><b><u><a href="#">Missoula Urban Indian Health Center</a></u></b></p> <p>830 W Central Missoula, Montana 59801 <b>Phone:</b> (406) 829-9515</p> <p><a href="http://www.muihc.org">www.muihc.org</a></p>	<p>The Missoula Urban Indian Health Center (MUIHC) serves the Native American community in Missoula, Montana and surrounding areas. MUIHC provides a variety of services including: Diabetes medication Management &amp; Self Care, Immunization and a variety of testing, Chemical Dependency Counseling, Mental Healthcare, Transportation, and many other services.</p> <p><b>Clients Served:</b> Native Americans.</p>
<p><b><u><a href="#">Montana Two Spirit Society</a></u></b></p> <p>PO Box 7514 Missoula, Montana 59807 <b>Phone:</b> (406) 829-8075</p> <p><a href="http://mttwospirit.org">http://mttwospirit.org</a></p>	<p>The Montana Two Spirit Society formed in 1996 through a joint effort by Pride Inc. (Montana's LGBT advocacy organization) and the Montana Gay Men's Task Force to conduct an annual two-spirit gathering.</p> <p><b>Clients Served:</b> Two spirit people.</p>
<p><b><u><a href="#">Confederated Salish &amp; Kootenai Tribes-Human Resource Development</a></u></b></p> <p>51383 US-93 Pablo, Montana 59855 <b>Phone:</b> (406) 883-2701</p> <p><a href="http://www.csktribes.org/services/dhrd">http://www.csktribes.org/services/dhrd</a></p>	<p>Major programs within DHRD are as follows: Tribal TANF (welfare), General Assistance, Tribal Vocational Rehabilitation, LIHEAP (winter heating assistance to low income persons), Childcare Block Grant Program, WIC, Tribal Commodities, Trust Management, Workforce Investment Act Employment and Training Services (WIA), Kerr Elderly, and Even Start Family Literacy Services. Most services are restricted to poverty level incomes. In addition, the DHRD Office in Pablo does have two (2) co- located county workers who assist with Food Stamps and Medicaid eligibility services to DHRD eligible clients.</p> <p><b>Clients Served:</b> Members of Confederated Salish &amp; Kootenai Tribes.</p>

<p><b><u><a href="#">Confederated Salish &amp; Kootenai Tribes-Work Experience Program and On-The-Job-Training Program</a></u></b></p> <p>51383 US-93 Pablo, Montana 59855 <b>Phone:</b> (406) 883-2701</p> <p><a href="http://www.csktribes.org/services/dhrd/dhrd-wia">http://www.csktribes.org/services/dhrd/dhrd-wia</a></p>	<p>Work Experience Program: Provides temporary work experience for low-income individuals. On-The-Job-Training Program: Provides training to individuals in job placements, which will lead into permanent employment.</p> <p><b>Clients Served:</b> Must be enrolled or 1st generation descendants of any federally recognized tribe. Preference goes to enrolled CSKT first. Requires TABE, application, and income verification.</p>
<p><b><u><a href="#">Confederated Salish &amp; Kootenai Tribes-Transportation Department</a></u></b></p> <p>51383 US-93 Pablo, Montana 59855 <b>Phone:</b> (406) 883-2701</p> <p><a href="http://www.csktribes.org/services/dhrd/transportation-program">http://www.csktribes.org/services/dhrd/transportation-program</a></p>	<p>A transportation program offered through DHRD that includes bus and van services. It is the rider’s responsibility to call and schedule their ride before 3pm a day in advance to when the ride is needed. However, if you are at the bus stop you may ride the scheduled route. Additionally, it is the rider’s responsibility to call and cancel their scheduled ride with the Transportation office personnel with enough advance notice or there will be a strike placed against them.</p> <p><b>Clients Served:</b> Members of the Confederated Salish &amp; Kootenai Tribes.</p>
<p><b><u><a href="#">Tribal Defenders Office</a></u></b></p> <p>P.O. Box 278 Pablo, Montana 59855 <b>Phone:</b> (406) 275-2897</p> <p><a href="http://www.csktribes.org/judicial/tribal-defenders">http://www.csktribes.org/judicial/tribal-defenders</a></p>	<p>“The mission of the Tribal Defenders Office is to provide a requisite balance of quality legal representation to Indian criminal defendants in the prosecution of criminal cases within the courts of the Tribal system and State system.”</p> <p><b>Clients Served:</b> The office provides legal representation to Indian criminal defendants who are enrolled members of ANY federally recognized tribe in the Tribal Court; juveniles who are either enrolled or enrollable members of any federally recognized tribe or who are first generation descendants of such tribes in a Montana State Court.</p>

<p><b><u>Tribal Health Department</u></b></p> <p><b><u>Multiple Locations</u></b></p> <p><a href="http://www.csktribes.org/services/tribal-health-department">http://www.csktribes.org/services/tribal-health-department</a></p>	<p>The Tribal Health Department continues to provide outpatient primary care, dental, pharmacy, optometry, x-ray, physical therapy, diabetes management, health education, public health nursing, patient advocates, durable medical equipment, audiology, medical records, behavioral health, and substance abuse services.</p> <p>Multiple locations are available throughout Montana including: Arlee, St. Ignatius, Ronan, Polson and Elmo.</p> <p><b>Clients Served:</b> Members of all federally recognized tribes.</p>
<p><b><u>Confederated Salish &amp; Kootenai Tribes-Housing Authority</u></b></p> <p>56243 US Hwy 93 Pablo, Montana 59855 <b>Phone:</b> (406) 675-4491</p> <p><a href="http://www.skha.org/">http://www.skha.org/</a></p>	<p>The Housing Authority provides multiple services to members of CSKT. These services include low rent, tenant based assistance, transitional housing, down payment assistance, low-income housing tax credit program, home improvement, weatherization and more. More information on these services and eligibility requirements can be found <a href="#">here</a>.</p> <p><b>Clients Served:</b> Members of the Confederated Salish &amp; Kootenai Tribes.</p>
<p><b><u>Red Feather Development Program</u></b></p> <p>15 S Tracy Ave # 14 Bozeman, Montana 59715 <b>Phone:</b> (406) 585-7188</p> <p><a href="https://www.redfeather.org/">https://www.redfeather.org/</a></p>	<p>Red Feather Development Program aids Native Americans with issues pertaining to housing. Services provided by Red Feather Development include:</p> <ul style="list-style-type: none"> <li>• Aid in the construction of sustainable homes</li> <li>• Training of American Indian builders in sustainable housing construction such as straw bale homes via the Indigenous Builders Exchange Program</li> <li>• Partnering with tribal entities to facilitate tribal members entry into home ownership</li> <li>• Creating self-sustaining housing organizations &amp; replicating these programs in other American Indian communities.</li> </ul> <p><b>Clients Served:</b> Native American residents of Montana.</p>

## Emergency Services

Organization	Services Provided
<p><b><u><a href="#">Missoula Food Bank</a></u></b></p> <p>219 S 3rd St W Missoula, Montana 59801 <b>Phone:</b> (406) 549-0543</p> <p><u><a href="http://www.missoulafoodbank.org">www.missoulafoodbank.org</a></u></p>	<p>Missoula Food Bank distributes emergency food to people and strives to reduce hunger. The emergency food assistance program does require an interview where a trained volunteer will explain how the program works and provide additional information on other resources that may be available. Identification is required.</p> <p><b>Clients Served:</b> All Persons.</p>
<p><b><u><a href="#">Ada's Place YWCA Housing Programs</a></u></b></p> <p>1130 W. Broadway Missoula, Montana 59802 <b>Phone:</b> (406) 543-6691 (406) 542-1944 crisis line (800) 483-7858 crisis line</p> <p><u><a href="http://www.ywcaofmissoula.org">www.ywcaofmissoula.org</a></u></p>	<p>Ada's Place Transitional Housing: This 18-month program is designed to help homeless survivors of domestic violence and their children work toward self-sufficiency and independence. Ada's Place offers participants the opportunity to gain knowledge, education, and skills in a variety of areas while working on goals that will assist them in obtaining permanent housing and achieving economic security.</p> <p>Ada's Place Emergency Housing: This 50-day emergency housing program is available for homeless one and two parent families who are committed to seeking stable, permanent housing.</p> <p><b>Clients Served:</b> All Persons.</p>
<p><b><u><a href="#">St. Patrick Hospital</a></u></b></p> <p>500 W. Broadway Missoula, Montana 59802 <b>Phone:</b> (406) 543-7271</p> <p><u><a href="http://www.Montana.providence.org/hospitals/st-patrick/">www.Montana.providence.org/hospitals/st-patrick/</a></u></p>	<p>24 hour emergency assistance is available. The hospital also provides resources for victims of abuse and sexual assault through its First Step Resource Center. The Center provides medical evaluations, forensic interviews, mental health treatment, care coordination, and referrals for child and adult victims of abuse or assault.</p> <p><b>Clients Served:</b> All Persons.</p>

<p><b><u>Haven</u></b></p> <p>Address is Confidential  <b>Phone:</b> (406) 586-4111 (24 hr. Crisis Hotline)</p> <p><a href="http://www.havenmt.org">www.havenmt.org</a></p>	<p>HAVEN operates a 24-hour Crisis Line number to intervene in emergencies and provide support for survivors of domestic violence. The Crisis Line is staffed with advocates 24-hours a day, 365 days a year. Services provided include a confidential domestic violence center and legal advocacy for protection orders.</p> <p><b>Clients Served:</b> All Persons.</p>
<p><b><u>Sanders County Coalition for Families</u></b></p> <p>303 Main St. Suite 4          Thompson Falls, Montana 59873  <b>Phone:</b> (406) 827-3218  <b>Crisis Helpline:</b> 1-800-265-0415</p> <p><a href="http://www.sccff.org">www.sccff.org</a></p>	<p>Provides an array of services to victims of crime focusing on victims of Domestic and Sexual Violence, Child Abuse and Stalking. Services include: 24 hr. crisis hotline, emergency financial assistance, emergency shelter, transportation, and emergency legal advocacy.</p> <p><b>Clients Served:</b> All Persons.</p>



## Sexual Assault Nurse Examiner Services

Organization	Services Provided
<p><b><u><a href="#">St. Patrick Hospital</a></u></b></p> <p>500 W. Broadway Missoula, Montana 59802 <b>Phone:</b> (406) 543-7271</p> <p><a href="http://montana.providence.org/hospitals/st-patrick/">http://montana.providence.org/hospitals/st-patrick/</a></p>	<p>This hospital provides resources for victims of abuse and sexual assault including SANE certified nurses through its First Step Resource Center. The Center provides medical evaluations, forensic interviews, mental health treatment, care coordination, and referrals for child and adult victims of abuse or assault.</p> <p><a href="#">What to expect during a SART/SANE exam</a></p> <p><b>Clients Served:</b> All persons.</p>
<p><b><u><a href="#">Bozeman Deaconess Hospital</a></u></b></p> <p>915 Highland Boulevard Bozeman, Montana 59715 <b>Phone:</b> (406) 414-5000</p> <p><a href="http://www.bozemandeaconess.org/Our-Services/Services/Emergency-Medicine.aspx">http://www.bozemandeaconess.org/Our-Services/Services/Emergency-Medicine.aspx</a></p>	<p>This hospital provides resources for victims of abuse and sexual assault as well as other emergency services.</p> <p><a href="#">What to expect during a SART/SANE exam</a></p> <p><b>Clients Served:</b> All persons.</p>
<p><b><u><a href="#">St. James Healthcare</a></u></b></p> <p>400 S Clark St, Butte, Montana 59701 <b>Phone:</b> (406) 723-2500</p> <p><a href="http://www.stjameshealthcare.org/">http://www.stjameshealthcare.org/</a></p>	<p>This hospital provides resources for victims of abuse and sexual assault as well as other emergency services.</p> <p><a href="#">What to expect during a SART/SANE exam</a></p> <p><b>Clients Served:</b> All persons.</p>

## Shelter and Housing Assistance Services

Organization	Services Provided
<p><b><u><a href="#">Poverello Center, Inc.</a></u></b></p> <p>1110 W. Broadway St. Missoula, Montana 59802 <b>Phone:</b> (406) 728-1809</p> <p><u><a href="http://www.thepoverellocenter.org">www.thepoverellocenter.org</a></u></p>	<p>Provides a wide variety of services and resources for the homeless and underserved community of Missoula. Some services include emergency shelter, a health clinic, daily hot meals and community resource and referral assistance.</p> <p><b>Clients Served:</b> All Persons.</p>
<p><b><u><a href="#">Union Gospel Mission of Montana</a></u></b> Faith Based: Christian</p> <p><u>Day Center</u> 506 B Toole Ave Missoula, Montana 59802 <b>Phone:</b> 406-926-6477</p> <p><u>Main office</u> 10450 Mullan Road Missoula, Montana 59808 <b>Phone:</b> (406) 542-5240</p> <p><u><a href="http://www.ugmofmissoula.org">www.ugmofmissoula.org</a></u></p>	<p>The Day Center is 365 days a year and provides food, clothing, blankets, and other services to those in need. The Women and Children’s emergency shelter program provides emergency shelter in a local motel and also provides additional support services.</p> <p><b>Clients Served:</b> All Persons.</p>
<p><b><u><a href="#">The Friendship Center</a></u></b></p> <p>1430 Sanders St. Helena, Montana 59601 <b>Phone:</b> (406) 442-6800</p> <p><u><a href="http://www.thefriendshipcenter.org">www.thefriendshipcenter.org</a></u></p>	<p>The Center provides safe shelter and a broad array of support services for victims of domestic violence and sexual assault. Immediate safe shelter is provided for adult and child victims. The center has a 24 hr. crisis hotline and additional services for emotional and legal support services.</p> <p><b>Clients Served:</b> All persons.</p>

<p><b><u>Great Falls Rescue Mission</u></b> Faith Based: Christian</p> <p>317 2nd Ave. South Great Falls, Montana 59405 <b>Phone:</b> (406) 452-1483</p> <p><a href="http://greatfallsrescuemission.com">http://greatfallsrescuemission.com</a></p>	<p>Faith based mission with a men’s as well as a women and families shelter. Meals are served daily for lunch and dinner but those eating dinner are required to attend a chapel service. The mission all runs clinics including: a legal clinic, dental clinic, chiropractor clinic, and optical clinic.</p> <p><b>Clients Served:</b> All Persons.</p>
<p><b><u>Share House</u></b></p> <p>1335 Wyoming St Missoula, Montana 59801 <b>Phone:</b> (406) 532-9830</p> <p><a href="http://www.transitionalhousing.org/li/mt-share_house_missoula">http://www.transitionalhousing.org/li/mt-share_house_missoula</a></p>	<p>Share House is a transitional living home and detox unit. It assists persons entering chemical dependency treatment. Case management services link residents with community agencies and assist them in obtaining food stamps, jobs, housing, etc.</p> <p><b>Clients Served:</b> All persons.</p>

## Legal Services

Organization	Services Provided
<p><a href="#"><u>Montana Legal Services Association</u></a></p> <p><u>Helena Office</u> 616 Helena Avenue, Suite 100 Helena, Montana 59601 <b>Phone:</b> (406) 442-9830</p> <p><u>Missoula Office</u> 211 North Higgins Ave, Suite 401 Missoula, Montana 59802 <b>Phone:</b> (406) 543-8343</p> <p><a href="http://www.mtlsa.org"><u>www.mtlsa.org</u></a></p>	<p>Montana Legal Services Association (MLSA) is a law firm that empowers low-income people by providing legal information, advice, and other services free of charge. The firm also has a well- developed Native American practice dealing with both state and tribal courts.</p> <p><b>Clients Served:</b> All persons.</p>
<p><a href="#"><u>Crime Victim Advocates</u></a></p> <p><u>Missoula Office</u> 500 N Higgins, Suite 201 Missoula, Montana 59802 <b>Phone:</b> (406) 258-4630</p> <p>Many other local offices are located throughout the state</p> <p><a href="https://dojmt.gov/victims/crime-victim-advocates/"><u>https://dojmt.gov/victims/crime-victim-advocates/</u></a></p>	<p>The program is operated by the Montana Department of Justice. Crime victim advocates provide free, confidential help and services to crime victims throughout Montana. Such services and help include:</p> <ul style="list-style-type: none"> <li>• Helping victims recover property or restitution.</li> <li>• Explaining a court proceeding and offering a safe, secure place during proceedings.</li> <li>• Providing crisis counseling, emotional support and guidance.</li> <li>• Informing victims of their rights.</li> <li>• Helping victims work with their employers if a victim has to miss work because of a trial.</li> <li>• Informing victims of state programs like Crime Victim Compensation, Address Confidentiality and the Forensic Rape Exam Payment Program.</li> </ul> <p>Montana’s crime victim advocates are affiliated with local programs and located throughout the state.</p> <p><b>Clients Served:</b> All persons.</p>

## Children, Youth, and Family Services

Organization	Services Provided
<p><b><u>Parenting Place</u></b></p> <p>1644 S 8th St W, Missoula, Montana 59801 <b>Phone:</b> (406) 728-5437</p> <p><a href="http://www.healthystartmissoula.org/parent-resources/the-parenting-place/">www.healthystartmissoula.org/parent-resources/the-parenting-place/</a></p>	<p>Provides parenting classes and other family services such as home visits and child care programs.</p> <p><b>Clients Served:</b> All Persons.</p>
<p><b><u>Child Care Resources</u></b></p> <p>105 E. Pine St., Lower Level Missoula, Montana 59802 <b>Phone:</b> (406) 728-6446</p> <p><a href="http://www.childcareresources.org">www.childcareresources.org</a></p>	<p>Child Care Resources' Family Services focuses on providing families in the Missoula community with the education and services they need to find and pay for quality childcare. Child Care Resources administers the state-funded Best Beginnings Child Care Scholarship to help families with low-income pay for childcare.</p> <p><b>Clients Served:</b> All Persons.</p>
<p><b><u>Thrive</u></b></p> <p>400 E Babcock St. Bozeman, Montana 59715 <b>Phone:</b> (406) 587-3840</p> <p><a href="http://www.allthrive.org">www.allthrive.org</a></p>	<p>Thrive is a community resource center for families, some of the programs the center provides are projects focusing on family visits, child mentor programs and a parent liaison program for parents and schools.</p> <p><b>Clients Served:</b> All Persons.</p>
<p><b><u>Helena Food Share</u></b></p> <p><b><u>Lewis Street Pantry</u></b> 1616 Lewis Street Helena, Montana 59601 <b>Phone:</b> (406) 443-3663</p> <p><b><u>East Helena Food Share Pantry</u></b> 50 Prickly Pear Avenue, North (United Methodist Church) East Helena, Montana 59635 <b>Phone:</b> (406) 443-3663</p> <p><a href="http://www.helenafoodshare.org">www.helenafoodshare.org</a></p>	<p>Food bank with services offering both monthly and weekly grocery services for individuals and families. No income restrictions apply but valid ID is needed in order to sign up for services.</p> <p><b>Clients Served:</b> All Persons.</p>

<p><b><u><a href="#">Helena Family YMCA</a></u></b></p> <p>1200 N Last Chance Gulch Helena, Montana 59601 Phone: (406) 442-9622</p> <p><u><a href="http://www.helenaymca.org">www.helenaymca.org</a></u></p>	<p>Wide variety of programs and services for families, including low cost childcare. Financial assistance is available to those in need.</p> <p><b>Clients Served:</b> All Persons.</p>
--	---

## LGBTQ/2 Services

Organization	Services Provided
<p><b><u><a href="#">Western Montana Community Center</a></u></b></p> <p>127 N. Higgins Ave, Suite 202 Missoula, Montana 59802 <b>Phone:</b> (406) 543-2224</p> <p><u><a href="http://www.gaymontana.org">www.gaymontana.org</a></u></p>	<p>Community center offering support and assistance with resources to the LGBTQ community of Montana.</p> <p><b>Clients Served:</b> LGBT community.</p>
<p><b><u><a href="#">Great Falls LGBTQ+ Center</a></u></b></p> <p>600 Central Avenue, Suite 323 Great Falls, Montana 59401 <b>Phone:</b> (406) 290-7338</p> <p><u><a href="http://www.greatfallslgbtqcenter.org">www.greatfallslgbtqcenter.org</a></u></p>	<p>Community center with a resource center including counseling services, spiritual counseling, support groups, and support for families and teens.</p> <p><b>Clients Served:</b> LGBT community.</p>
<p><b><u><a href="#">Montana Two Spirit Society</a></u></b></p> <p>PO Box 7514 Missoula, Montana 59807 <b>Phone:</b> (406) 829-8075</p> <p><u><a href="http://mttwospirit.org">http://mttwospirit.org</a></u></p>	<p>The Montana Two Spirit Society formed in 1996 through a joint effort by Pride Inc. (Montana’s LGBT advocacy organization) and the Montana Gay Men’s Task Force to conduct an annual two-spirit gathering.</p> <p><b>Clients Served:</b> Two spirit people.</p>

## Physical and Mental Healthcare Services

Organization	Services Provided
<p><b><u><a href="#">Planned Parenthood Helena MT</a></u></b></p> <p>1500 Cannon Helena, Montana 59601 <b>Phone:</b> (406) 443-7676</p> <p><u><a href="http://www.plannedparenthood.org/health-center/montana/helena/">www.plannedparenthood.org/health-center/montana/helena/</a></u></p>	<p>Services offered include: Abortion services, birth control, general health care, and HIV testing. Services are offered on a sliding scale fee. No one is turned away based on in ability to pay.</p> <p><b>Clients Served:</b> All persons.</p>
<p><b><u><a href="#">A.W.A.R.E Inc.</a></u></b></p> <p>205 East Park Ave Anaconda, Montana 59711 <b>Phone:</b> 1-800-432-6145</p> <p><u><a href="http://Aware-inc.org">http://Aware-inc.org</a></u></p>	<p>AWARE Inc. offers services such as community care and treatment of adults and children. The community services include support at home and at school. They also provide psychiatry and transportation services.</p> <p><b>Clients Served:</b> All persons.</p>
<p><b><u><a href="#">Center for Mental Health</a></u></b></p> <p>900 N Jackson Helena, Montana 59601 <b>Phone:</b> (406) 443-7151</p> <p><u><a href="http://www.center4mh.org">www.center4mh.org</a></u></p>	<p>Professionally trained teams provide quality mental healthcare, diversified programming, and a full range of community-based services to both adults and children. The Center has 25 locations including outpatient, day treatment, transitional living, crisis stabilization and group homes. Charity care is available for those unable to pay.</p> <p><b>Clients Served:</b> All persons.</p>

## Employment Assistance

Organization	Services Provided
<p><b><u><a href="#">Missoula Job Service</a></u></b></p> <p>539 S 3rd Street W Missoula, Montana 59801 <b>Phone:</b> (406) 728-7060</p> <p><u><a href="http://www.Jobservices.dli.mt.gov">www.Jobservices.dli.mt.gov</a></u></p>	<p>Government ran center that provides assistance with job placement, training, and employment counseling.</p> <p><b>Clients Served:</b> All persons.</p>
<p><b><u><a href="#">Career Training Institute</a></u></b></p> <p>347 N Last Chance Gulch Helena, Montana 59601 <b>Phone:</b> (406) 443-0800</p> <p><u><a href="http://www.ctibrc.org">www.ctibrc.org</a></u></p>	<p>Employment and Training participants have access to, professional case managers, individual employment training plan, referrals to appropriate training courses, and participant related supportive services based on need and availability.</p> <p><b>Clients Served:</b> All Persons.</p>



## Financial and Utilities Assistance

Organization	Services Provided
<p><b><u><a href="#">Human Resource Council</a></u></b></p> <p>1801 S. Higgins Ave Missoula, Montana 59840 <b>Phone:</b> (406) 728-3710</p> <p><u><a href="http://www.humanresourcecouncil.org">www.humanresourcecouncil.org</a></u></p>	<p>A non-profit organization that provides housing and assistance information including assistance with Section 8 applications as well as emergency bill assistance services.</p> <p><b>Clients Served:</b> All Persons.</p>
<p><b><u><a href="#">Energy Share of Montana</a></u></b></p> <p>318 N. Last Chance Gulch Suite 2B Helena, Montana 59601 <b>Phone:</b> (406)-442-4900</p> <p><u><a href="http://www.energysharemt.com/">http://www.energysharemt.com/</a></u></p>	<p>Energy Share of Montana is a nonprofit organization that helps Montanans overcome energy emergencies and move toward self-reliance. Most often, the people we help are facing loss of heat or lights in their home due to reasons beyond their control, and they have no resources to pay their bill themselves. Because Energy Share is a private non-profit organization, and not a government program, they have some flexibility outside of the established federal poverty guidelines with who they can help. A big difference between Energy Share and the federally funded energy assistance program (LIEAP) is that every Energy Share application and situation presented within those applications is considered individually. We consider income, but help people based on the need, the individual situation, and level of emergency. Energy Share is not a yearly subsidy and normally not available more than once every ten years or so depending on the situation.</p> <p><b>Clients Served:</b> Residents of Montana who need emergency assistance in paying their energy bills.</p>

## Violence Prevention and Intervention Services

Organization	Services Provided
<p><b><u><a href="#">The Friendship Center</a></u></b></p> <p>1430 Sanders St. Helena, Montana 59601 <b>Phone:</b> (406) 442-6800</p> <p><b><u><a href="http://www.thefriendshipcenter.org">www.thefriendshipcenter.org</a></u></b></p>	<p>The Center provides safe shelter and a broad array of support services for victims of domestic violence and sexual assault. Immediate safe shelter is provided to for adult and child victims. The center has a 24 hr. crisis hotline and additional services for emotional and legal support services.</p> <p><b>Clients Served:</b> All persons.</p>
<p><b><u><a href="#">The Abbie Shelter</a></u></b></p> <p>Address is kept confidential <b>24 hr. Crisis Line:</b> (406) 752-7273 <b>Office:</b> (406) 752-4635</p> <p><b><u><a href="http://www.abbieshelter.org">www.abbieshelter.org</a></u></b></p>	<p>The Abbie Shelter is the primary service provider for victims of domestic and sexual violence in the Flathead Valley. The organization’s mission is to promote safety, independence, &amp; empowerment to victims &amp; survivors of domestic &amp; sexual violence. Our programs and services include a 24-hour crisis hotline (Violence Free Crisis Line), emergency shelter (The Abbie), court advocacy, therapeutic services, and community education.</p> <p><b>Clients Served:</b> All persons.</p>
<p><b><u><a href="#">YWCA Great Falls</a></u></b></p> <p>220 2nd St N Great Falls, Montana <b>Phone:</b> (406) 452-1315 <b>Crisis Hotline:</b> 1-800-352-7449</p> <p><b><u><a href="http://www.ywcagreatfalls.org">http://www.ywcagreatfalls.org</a></u></b></p>	<p>The center offers many services to help women in abusive relationships including safety planning for domestic violence and sexual assault. The center also runs the Mercy Home shelter, which offers a 60-day program of emergency housing and other comprehensive services to women and their children who are fleeing an abusive relationship.</p> <p><b>Clients Served:</b> All persons.</p>

## Transportation Services

Organization	Services Provided
<p data-bbox="203 327 350 359"><a href="#">Streamline</a></p> <p data-bbox="203 407 548 512">1812 North Rouse Bozeman, Montana 59715 Phone: (406)-587-2434</p> <p data-bbox="203 674 630 705"><a href="https://www.streamlinebus.com">https://www.streamlinebus.com</a></p>	<p data-bbox="690 327 1398 590">Streamline offers fare-free service throughout the Bozeman area to fulfill everyone’s transportation needs. Their routes provide service to and from Bozeman, Belgrade, Four Corners, Livingston and seasonal routes to Bridger Bowl. Streamline also connects with the Skyline Bus System for travel to and from Big Sky. For bus routes <a href="#">click here</a>.</p> <p data-bbox="690 674 1045 705"><b>Clients Served:</b> All Persons.</p>



## New Mexico\*

### Tribal Coalition Information

#### [Coalition to Stop Violence Against Native Women](#)

The Coalition to Stop Violence Against Native Women (CSVANW) was organized in 1996 to bring together Native advocates working in Indian communities in New Mexico to provide assistance and support to Native women who have been battered or sexually assaulted. The coalition provides a forum for support, organizing, sharing information resources and networking opportunities.

Deleana OtherBull, Executive Director  
2401 12<sup>th</sup> St. NW, Suite 201N  
Albuquerque, NM 87104  
**Phone:** (505) 243-9199  
**Website:** [www.csvanw.org](http://www.csvanw.org)

#### **Notes for Advocates and people using this resource:**

**Sexual Assault Medical Billing Verification and Payment** – As of July 1995, the State of New Mexico pays 100% of the forensic medical exam per victim per year on bills resulting from rape exams, evidence collection, or child sexual abuse exams. Up to \$150 is paid on medical costs not associated with evidence collection (injury repair, medications, etc.). The Coalition sends packets with billing instructions to medical providers throughout New Mexico on how to obtain these payments. The bills and verification forms are then sent to the Coalition where they are verified for payable services. The verified bills are then paid by the Coalition through a special Division of Mental Health fund.<sup>47</sup>

**List of sexual health clinics and services:** <http://www.nmhivguide.org/>

\*Please pay special attention to the links under “New Mexico Support Services.” Each area resource list included in the “Centennial Care” listing contains several resources with their program descriptions, locations, and contact information for additional resources for residents in the area. These lists were last updated in 2012 and have not necessarily been verified by the project team.

---

<sup>47</sup> New Mexico Coalitions of Sexual Assault Programs, Inc., Available at: <http://nmcsap.org/resources/>

## New Mexico Trafficking Services

Organization	Services Provided
<p><b><u>Spoken For</u></b></p> <p>10500 Copper Ave, Albuquerque, NM <b>Phone:</b> 505-299-7202</p> <p><a href="http://spokenformn.com/">http://spokenformn.com/</a></p>	<p>Provide short-term temporary shelter and housing, transportation to support services, service referrals, employment services, and immediate help with clothing, food, household furnishings, and financial needs.</p> <p><b>Clients Served:</b> Victims and survivors of sex-trafficking.</p>
<p><b><u>Freedom House</u></b></p> <p>Faith-Based: Christian</p> <p>P.O. Box 52044 Albuquerque, NM 87181 <b>Phone:</b> 505-750-3044</p> <p><a href="http://www.freedomhousenm.org/">http://www.freedomhousenm.org/</a></p>	<p>A faith based three phase Transitional Housing Program in New Mexico that is staffed 24/7 and is an estimated 1 ½ to 2-year program.</p> <p>“In the first phase, the women will go through a detoxing program, choosing to deal with the experiences they have been involved in. Our counselors and therapists will work one on one with the women to see them through any current issues as well as past traumatic experiences.</p> <p>Phase two consists of many things purposed to help the women see potential in them. Our “Life Skills” class is a hand on time every day of the week for the women to get creative. Different practical and exciting life skills classes such as; cooking, art, music, etc. will enable the women to discover their strengths and pinpoint areas of creativity. This phase will also include classes such as; interview conduct, resume building, financial insight, communication skills, healthy family training, etc.”</p> <p><b>Clients Served:</b> “Working with specifically sex trafficked, prostituted, and exploited women.” Ages 18+. <b>They DO NOT serve Trans people.</b></p>

<p><b><u>The Life Link</u></b> (“505 Get Free” Program) (Works with law enforcement)</p> <p>PO Box 6094 Santa Fe, NM 87502 <b>Phone:</b> 505-407-0163</p> <p><a href="http://www.505getfree.org/">http://www.505getfree.org/</a></p>	<p>“The Life Link’s Anti-Human Trafficking Initiative, located in Santa Fe, is New Mexico’s only comprehensive aftercare program for victims of human trafficking. Through partnerships with State government, law enforcement, community stakeholders, healthcare providers, and other interested crisis response, intensive case management, advocacy, benefit acquisition, mental health and substance abuse services, emergency and permanent supportive housing, trauma treatment, and linkage to additional community resources to assist them. The Anti-Human Trafficking Initiative team also provides consultation and training to law enforcement and behavioral health professionals on successful strategies for working with the population.”</p> <p>Provides: crisis intervention services, food, clothing, housing, individual and group counseling, Trauma-specific services (CBT, EMDR, Seeking Safety), substance abuse treatment, mentoring, advocacy, access to benefits.</p> <p><b>Clients Served:</b> Victims of human trafficking, including labor trafficking and sex trafficking.</p>
<p><b><u>HOPE’S HOME</u></b> Faith-Based: Beyond Borders Ministries</p> <p>Email:becky@beyondbordersministries.com</p> <p><a href="http://www.beyondbordersministries.com/Hopes_Home.html">http://www.beyondbordersministries.com/Hopes_Home.html</a></p>	<p>Long-term housing and treatment programs.</p> <p><b>Clients Served:</b> Trafficking victims under age 18.</p>

**Street Safe New Mexico**

PO Box 51682  
Albuquerque, NM, 87181  
streetsafenm@gmail.com  
**Phone:** 505-280-0085

<http://www.streetsafenm.com/>

Provides “street outreach specifically to connect with sex workers, where we give out condoms, feminine hygiene products, clothes, pepper spray, Bad Guy List, abscess prevention info, candy. Try to connect women who have been attacked with SANE and mental health services. Weekly truck stop outreach to connect with trafficking victims, where we give out card called “When Your Boyfriend Might be Something Else,” based on Human Trafficking Card made by Homeland Security. We also give out chocolate and pepper spray.”

**Clients Served:** Sex workers, victims of sex trafficking, people wishing to exit the sex industry, and “any person who has at any time relied on sex work to survive.”



## New Mexico Support Services

Organization	Services Provided
<p><b><u>Centennial Care</u></b> (Medicaid)</p> <p>4330 Cutler Ave NE Albuquerque, NM 87110 <b>Phone:</b> (505) 222-9200 <a href="#">NE Bernalillo Resource list.</a></p> <p>3280 Bridge Blvd SW Albuquerque, NM 87121 <b>Phone:</b> (505) 841-2300 <a href="#">SW Bernalillo Resource list.</a></p> <p>1041 Lamberton Place NE Albuquerque, NM 87107 <b>Phone:</b> (505) 841-7700 <a href="#">NW Bernalillo Resource list.</a></p> <p>1711 Randolph Road SE Albuquerque, NM 87106 <b>Phone:</b> (505) 383-2600 <a href="#">SE Bernalillo Resource list.</a></p> <p><u>Catron County</u> 1014 N. California Street Socorro, NM 87801 <b>Phone:</b> (575) 838-8700 <a href="#">Catron County Resource list.</a></p> <p><a href="http://www.hsd.state.nm.us/LookingForAssistance/centennial-care-overview.aspx">http://www.hsd.state.nm.us/LookingForAssistance/centennial-care-overview.aspx</a></p>	<p>“Centennial Care is the new name of the New Mexico Medicaid program. Centennial Care began on January 1, 2014 with services provided by four managed care organizations (MCOs). These services include physical health, behavioral health, and long-term care and community benefits. Most people who were previously enrolled in a New Mexico Medicaid program are eligible for Centennial Care. Eligibility for all Medicaid programs requires that individuals meet certain federal guidelines. These include citizenship, residency and income requirements.”</p> <p><b>Clients Served:</b> New Mexico residents that meet <a href="#">income guidelines</a> and fill out an <a href="#">application</a>.</p>

**New Mexico Income Support**

1014 N. California Street  
Socorro, NM 87801

**Phone:** (575) 838-8700

**Fax:** 1-855-804-8960

Mon-Fri 8:00 AM to 4:30 PM

[Catron County Resource list.](#)

1711 Randolph Road SE  
Albuquerque, NM 87106

**Phone:** (505) 383-2600

**Fax:** 1-855-804-8960

[SE Bernalillo Resource list.](#)

1041 Lamberton Place NE  
Albuquerque, NM 87107

**Phone:** (505) 841-7700

**Fax:** 1-855-804-8960

[NW Bernalillo Resource list.](#)

3280 Bridge Blvd SW  
Albuquerque, NM 87121

**Phone:** (505) 841-2300

**Fax:** 1-855-804-8960

[SW Bernalillo Resource list.](#)

4330 Cutler Ave NE  
Albuquerque, NM 87110

**Phone:** (505) 222-9200

**Fax:** 1-855-804-8960

[NE Bernalillo Resource list.](#)

[http://www.hsd.state.nm.us/LookingForAssistance/Income\\_Support.aspx](http://www.hsd.state.nm.us/LookingForAssistance/Income_Support.aspx)

“The mission of the Income Support Division (ISD) is to relieve, minimize or eliminate poverty and to make available certain services for eligible low-income individuals and families through statewide programs of financial assistance, food assistance, employment assistance and training services.”

Provides:

- Community assistance and community service block grants: Community Assistance Programs provide emergency assistance through six Community Action Agencies (CAAs) located throughout the state using money from the Community Service Block Grant (CSBG). These programs include assistance for food, housing, medicine, work and education. The six Community Action Agencies provide a variety of services, such as: Head Start, pre-school day care, adult day care, USDA programs, emergency food boxes, weatherization, home repair and rehabilitation, homeless prevention, housing, senior programs, migrant programs, emergency assistance, free tax preparation services and information and referral to other resources.
- General assistance (cash assistance) for disabled adults and unrelated children: “The objective of General Assistance (GA) is to provide cash assistance to dependent needy children and disabled adults who are not eligible for assistance under other cash assistance programs.”
- Low-income home energy assistance program: LIHEAP assists eligible persons and families with their heating and cooling costs. Must fill out an [application](#).
- Refugee resettlement program
- Temporary assistance for needy families: Applicants must live in New Mexico, be within [income guidelines](#) and resource limits set for the program.

**Clients Served:** New Mexico residents that meet [income guidelines](#) and fill out an [application](#).

**New Mexico Food Assistance****Catron County**

1014 N. California Street  
Socorro, NM 87801

**Phone:** (575) 838-8700

**Fax:** 1-855-804-8960

[Catron County Resource list.](#)

1711 Randolph Road SE  
Albuquerque, NM 87106

**Phone:** (505) 383-2600

**Fax:** 1-855-804-8960

[SE Bernalillo Resource list.](#)

1041 Lamberton Place NE  
Albuquerque, NM 87107

**Phone:** (505) 841-7700

**Fax:** 1-855-804-8960

[NW Bernalillo Resource list.](#)

3280 Bridge Blvd SW  
Albuquerque, NM 87121

**Phone:** (505) 841-2300

**Fax:** 1-855-804-8960

Mon-Fri 8:00 AM to 4:30 PM

[SW Bernalillo Resource list.](#)

4330 Cutler Ave NE  
Albuquerque, NM 87110

**Phone:** (505) 222-9200

**Fax:** 1-855-804-8960

Mon-Fri 8:00 AM to 4:30 PM

[NE Bernalillo Resource list.](#)

<http://www.hsd.state.nm.us/LookingForAssistance/FoodAssistance.aspx>

“The mission of the Income Support Division (ISD) is to relieve, minimize or eliminate poverty and to make available certain services for eligible low-income individuals and families through statewide programs of financial assistance, food assistance, employment assistance and training services.”

Provides:

- **Electronic Benefits Transfer:** If you are eligible for Supplemental Nutrition Assistance Program (SNAP) benefits, you can use your New Mexico EBT card to purchase qualified food items at any participating grocery. **Help Desk:** 1800-283-4465
- **Emergency Food Assistance Program:** “The Emergency Food Assistance Program (TEFAP) provides United States Department of Agriculture (USDA) food to eligible New Mexicans. Five food banks in the state contract with numerous organizations to provide distribution of the TEFAP food to eligible New Mexicans. Click [HERE](#) for information about food distribution in your area.
- **Supplemental Nutrition Assistance Program:** The Supplemental Nutrition Assistance Program (SNAP), formerly known as the Food Stamp Program, provides financial assistance to eligible people with low incomes and resources purchase food products. SNAP benefits are simple to use when purchasing food products at the grocery store.
- **USDA Food Distribution Program on Indian Reservations:** Federal program that provides United States Department of Agriculture foods to low-income households, including the elderly, living on Indian reservations, and to Native American families residing in designated areas near reservations. USDA works directly with Indian Tribal Organizations in New Mexico to determine need. For more information, please visit their [website](#).

**Clients Served:** New Mexico residents that meet [income guidelines](#) and fill out an [application](#).



## Northern Region

*(Including Albuquerque, Farmington, Gallup, and Santa Fe)*

### Native Specific Services

Organization	Services Provided
<p><a href="#">Albuquerque Indian Center</a></p> <p>105 Texas Street Southeast, Albuquerque, NM 87108, <b>Phone:</b> 505-268-1751 or 505-268-5770</p> <p><a href="http://www.abqindiancenter.com/">http://www.abqindiancenter.com/</a></p>	<p>Services Offered at the Center:</p> <ul style="list-style-type: none"> <li>•Counseling &amp; Support Services (Case Management)</li> <li>•Intake, Screening and Assessments</li> <li>•Individual/Group Counseling</li> <li>•DWI, Substance Abuse Counseling</li> <li>•Family and Couples Counseling</li> <li>•Domestic Violence &amp; Batterers Treatment</li> <li>•Weekly Alcoholic Anonymous (AA) Meetings (12pm to 1pm every day)</li> <li>•Events throughout the year free to the community</li> <li>•Tobacco Prevention Education &amp; Awareness (1-800-QUIT-NOW)</li> <li>•Pow-Wow Academy throughout the summer</li> <li>•Summer breakfast/lunch program</li> <li>•Outreach and Case Management</li> <li>•Community Feeds</li> <li>•Monthly food commodity distribution</li> <li>•Hygiene and Food Boxes</li> <li>•Legal services</li> <li>•Resume Assistance</li> <li>•Collaborative Partnerships with Navajo Nations and Pueblos</li> <li>•AIC serves as a training site</li> <li>•Mailing addresses for clients, voice-mail and message board</li> <li>•Copying, faxing, mailing</li> <li>•Local and long distance phone calls</li> <li>•Referrals for resources, such as housing, food, clothing, etc.</li> <li>•Internet/Email available</li> </ul> <p><b>Clients Served:</b> All Native Americans.</p>

<p><b><u>First Nations Community Health Source</u></b></p> <p>625 Truman St NE Albuquerque, NM 87110</p> <p><u>Zuni Clinic</u> Monday - Friday 8:00am - 9:00pm Saturday 9:00am - 1:00pm</p> <p><u>Truman Clinic</u> Monday - Friday 8:00am - 5:00pm</p> <p><a href="http://fnch.org/">http://fnch.org/</a></p>	<p>First Nations Community HealthSource (FNCH) is a private, nonprofit organization created in 1972 as the Albuquerque Urban Indian Health Clinic. FNCH is a Federally Qualified Health Center and New Mexico's Urban Indian Health program. First Nations Community HealthSource is a Federal Tort Claims Act (FTCA) deemed health center and is recognized as a Level 2 Patient Centered Medical Home Accredited Health Center by the National Center on Quality Assurance (NCQA).</p> <p>Services: Primary Care, Dental (does not include lab fees and non-routine services such as bleaching), Behavioral Health, Diabetes Prevention, HIV Case Management, Prevention, Testing and Counseling, Medicaid Enrollment, Social Services, Emergency Assistance, Youth Mentoring Healthy Relationship Education, Homeless Outreach, Youth Substance Abuse Prevention, and Group Acupuncture.</p> <p>Hours of Operation: Medical, dental and behavioral health services are open from 8a-9p, Monday through Friday and 9a-1p Saturday. The clinic is a UNM Cares site and accepts all major health insurances. Walk-ins and appointments are available.</p> <p><b>Clients Served:</b> “American Indians with a Certificate of Indian Blood are provided services at no cost. All others are provided services on a sliding fee scale.”</p>

<p><a href="#"><u>New Mexico Human Services (Native American Department)</u></a></p> <p><a href="http://www.hsd.state.nm.us/LookingForAssistance/Native_Americans.aspx">http://www.hsd.state.nm.us/LookingForAssistance/Native_Americans.aspx</a></p>	<p>Provide resources on healthcare for Indians. “For Native Americans in New Mexico the Medicaid program works hand in hand with the Indian Health Service and Tribal Health Clinics to provide access to medical services. Most Native Americans currently on Medicaid are not required to be in Centennial Care, but can choose to be in a Managed Care Organization (MCO). They may stay in Fee-for-Service Medicaid (depending on current Medicaid services) or choose a MCO with Centennial Care. Native Americans can always go to Indian Health Service, Tribal clinics and hospitals for healthcare services whether they are in Fee-for-Service Medicaid or choose Centennial Care.”</p> <p><b>Clients Served:</b> All Native Americans.</p>
<p><a href="#"><u>Indian Health Services</u></a></p> <p><a href="#"><u>Acoma-Canoncito-Laguna Service Unit</u></a>          ACL Service Unit 80B Veterans Blvd.          Acoma, NM 87034</p> <p><a href="https://www.ihs.gov/albuquerque/">https://www.ihs.gov/albuquerque/</a></p>	<p>Provides health services for Indians in the Albuquerque area. This location provides the following services: Behavioral Health, Dental, Emergency Department, Inpatient Medical Services, Optometry, Orthopedics, Outpatient Clinic, Pediatrics, Podiatry, Women's Health, Wound Care.</p> <p>Hours of Operation:          Outpatient Clinics Monday - Friday 8:00 - 4:30          Emergency Room/Urgent Care: 24/7</p> <p><b>Clients Served:</b> All Indians eligible for IHS.</p>
<p><a href="#"><u>Indian Health Services</u></a></p> <p><a href="#"><u>Albuquerque Indian Dental Clinic</u></a>          9169 Coors NW          Albuquerque          New Mexico, 87120          (on the SIPI campus)</p> <p><a href="https://www.ihs.gov/albuquerque/">https://www.ihs.gov/albuquerque/</a></p>	<p>AIDC is the Albuquerque Area's only IHS Urban dental clinic. AIDC provides: Preventive and Routine Dental Services for children and adults up to age 30, Braces (referral required), Pregnant Woman Dental Exams, Same Day Emergency Dental Care (for children and adults of any age).</p> <p><b>Clients Served:</b> All Indians eligible for IHS, who meet the following requirements: Children (a parent or guardian is required to attend appointments with children under 18), adults up to age 30, pregnant women, all adults for emergency care.</p>

<p><b><u>Indian Health Services</u></b></p> <p><b><u>Albuquerque Indian Health Center</u></b>          ACL 801 Vassar Drive NE          Albuquerque NM 87106  <b>Phone:</b> 505-248-4000</p> <p><a href="https://www.ihs.gov/albuquerque/">https://www.ihs.gov/albuquerque/</a></p>	<p>This location provides the following services: Behavioral Health, Dental, Diabetes Care, Health Promotion/Disease Prevention, Laboratory, Nursing, Medical Imaging, Optometry, Pharmacy, Podiatry, Primary Care, Public Health Nursing, Smoking Cessation Specialty Clinics (OB/GYN, Colposcopy, Rheumatology), Weight Loss/Nutrition, Well Child Care, Women's Health</p> <p>General Medicine Clinic: MTWF: 8:00am to 4:30pm, Thursdays: 12:30pm to 4:30pm</p> <p><b>Clients Served:</b> All Indians eligible for IHS.</p>
<p><b><u>Indian Health Services</u></b></p> <p><b><u>Jicarilla Service Unit</u></b>          PO Box 187, 500 Mundo Road          Dulce, NM 87528-0187  <b>Phone:</b> 575-759-3291</p> <p><a href="https://www.ihs.gov/albuquerque/">https://www.ihs.gov/albuquerque/</a></p>	<p>Provides health services for Indians in the Albuquerque area. This location provides the following services: Primary Care, Well Child Care, Urgent Care, Women's Health, Diabetes Care, Dental, Laboratory, Nursing, Optometry, Pharmacy, Podiatry, Public Health, Nursing, Radiology.</p> <p><b>Clients Served:</b> All Indians eligible for IHS.</p>
<p><b><u>Indian Health Services</u></b></p> <p><b><u>Mescalero Service Unit</u></b>          P.O. Box 210          318 Abalone Loop          Mescalero, New Mexico 88340  <b>Phone:</b> 576-464-4441</p> <p><a href="https://www.ihs.gov/albuquerque/">https://www.ihs.gov/albuquerque/</a></p>	<p>Provides health services for Indians in the Albuquerque area. This location provides the following services: Laboratory, Radiology, Dentistry, Optometry, Outpatient Care, Inpatient Care, Diabetic, Clinic, Women's Health Clinic, Behavioral Health, and Pain Clinic.</p> <p><b>Clients Served:</b> All Indians eligible for IHS.</p>
<p><b><u>Indian Health Services</u></b></p> <p><b><u>Santa Ana Health Center</u></b>          Santa Ana Pueblo          O2-C Dove Road          Bernalillo, NM 87004  <b>Phone:</b> 505-867-1526</p> <p><a href="https://www.ihs.gov/albuquerque/">https://www.ihs.gov/albuquerque/</a></p>	<p>The Santa Ana Health Center provides a general medicine clinic including specialized clinics for diabetes, women's health, pediatrics, and audiology. A pharmacy and benefits coordination is also available. The Health Center also partners with the Santa Ana Community Health Representatives (CHR) and the Santa Ana Community Wellness Program.</p> <p><b>Clients Served:</b> All Indians eligible for IHS.</p>



<p><b><u>Indian Health Services</u></b></p> <p><b>Santa Fe Service Unit</b>                  1700 Cerrillos Road                  Santa Fe NM 87501  <b>Phone:</b> 505-946-9282</p> <p><a href="https://www.ihs.gov/albuquerque/">https://www.ihs.gov/albuquerque/</a></p>	<p>The Service Unit is comprised of the hospital, clinics and urgent care in Santa Fe and Field Clinics in Santa Clara, Cochiti and San Felipe Pueblos. Services include: Urgent Care, Family Medicine, Internal Medicine, Pediatric Medicine, Psychiatric Medicine, Prenatal, Behavioral Health, Physical Therapy, Audiology, Dental, Optometry, Pharmacy, Nutrition, Laboratory, Public Health, Nursing, and X-Ray services. The Santa Fe Service Unit serves nine Pueblos: San Felipe, Cochiti, Santo Domingo, Tesuque, Pojoaque, Nambe, San Ildefonso, Santa Clara and Ohkay Owingee.</p> <p><b>Clients Served:</b> All Indians eligible for IHS.</p>
<p><b><u>Santa Fe Indian Center</u></b></p> <p>P.O. Box 24184                  Santa Fe, New Mexico  <b>Phone:</b> (505) 660-4210  <b>Email:</b> sfindiancenter@gmail.com</p> <p><a href="https://www.facebook.com/Santa-Fe-Indian-Center-151404731614593/timeline">https://www.facebook.com/Santa-Fe-Indian-Center-151404731614593/timeline</a></p>	<p>Santa Fe Indian Center is designed by and for American Indian people with the mission of supporting, promoting, and enriching our vital, diverse community by identifying and serving the needs and interests of our people.</p> <p><b>Clients Served:</b> All American Indians.</p>
<p><b><u>Native American Social Services Programs</u></b></p> <p><a href="http://nmcsap.org/find-help/native-american-social-services/">http://nmcsap.org/find-help/native-american-social-services/</a></p>	<p>This webpage by the New Mexico Coalition of Sexual Assault Programs, lists every social services department for federally recognized tribe; including address and telephone numbers.</p> <p><b>Clients Served:</b> All persons.</p>
<p><b><u>Tewa Women United</u></b></p> <p>P.O. Box 397                  Santa Cruz NM 87567  <b>Phone:</b> 505-747-3259</p> <p><a href="http://tewawomenunited.org/">http://tewawomenunited.org/</a></p>	<p>An inter-tribal women’s organization that provides several programs to support Native women, including; Reproductive Justice, Gathering for Mother Earth, Environmental Justice Program, Our Voices, Women’s Leadership (Tribal Prep), Sengipaa Ing Vi Po Project, family/victim advocates, cultural services.</p> <p><b>Clients Served:</b> All Persons.</p>

<p><b><u>Home for Women and Children</u></b></p> <p>P.O. Box 1805 Shiprock, NM 87420 <b>Phone:</b> 1 (505) 368-5124</p> <p><a href="http://homeforwomenandchildren.com/">http://homeforwomenandchildren.com/</a></p>	<p>“Ya'at'eeh'...Greetings! We are a domestic violence and sexual assault shelter located on the Navajo Reservation in Shiprock, New Mexico. We have served the entire Navajo reservation, which covers approximately 26,000 square miles for 32 years. The program also serves all of the Four Corners area, New Mexico, Arizona, Colorado, and Utah.”</p> <p>Provides: residential care, shelter, safety and crisis intervention, long term shelter, emergency short term shelter (victims/survivors and their children can reside at the shelter for up to 90 days), advocacy services for victims, legal advocacy, education, cultural programs, child advocates, prevention services (parenting classes, marriage counseling, etc.)</p> <p><b>Clients Served:</b> All persons. (Special emphasis on Navajo/Native cultural services).</p>
--	--

## Emergency Services

Organization	Services Provided
<p><b><u><a href="#">Family Crisis Center</a></u></b> Faith-Based</p> <p>208 East. Apache Street Farmington, NM 87401 <b>Phone:</b> 505-325-3549 <b>24 hr. Line:</b> 888-440-9192 or 505-564-9192</p> <p><a href="http://familycrisiscenternm.org/index.php">http://familycrisiscenternm.org/index.php</a></p>	<p>“Established in 1978, Family Crisis Center (FCC) is a 501(c)3 agency and comprehensive domestic violence service provider, offering a broad range of services geared toward response to the crisis of domestic violence. Services are provided at two facilities including Marge's Place, a protective shelter for victims of domestic violence and their children, and our Counseling Center, which provides services and support to victims, child witnesses, and offenders. Incorporating a trauma lens approach allows FCC to address the physical and emotional needs of domestic violence survivors, support the healing and recovery process, and empower survivors to take positive steps toward their own well-being and the well-being of their children.”</p> <p><b>Clients Served:</b> All persons.</p>
<p><b><u><a href="#">SAFE House</a></u></b></p> <p><b>Mailing Address:</b> PO Box 25363 Albuquerque, NM 87125 <b>Statewide Hotline:</b> 800 773.3645 <b>National DV Hotline:</b> 800.799.7233 <b>Office/Crisis:</b> 505.247.4219 <b>Fax:</b> 505.224.9695</p> <p><a href="http://safehousenm.org/">http://safehousenm.org/</a></p>	<p>Provides emergency shelter, food, personal care items, children’s programs, Families In Transition program, support groups, resident advocates available 24/7, therapists, case managers, family coaching, and long term programming to support families.</p> <p><b>Clients Served:</b> Survivors of intimate partner domestic violence and their families.</p>

<p><b><u>Sexual Assault Services of Northwest NM</u></b></p> <p>622 West Maple Suite H Farmington, NM 87401 <b>Phone:</b> 505-325-2805 <b>SANE Dispatch:</b> 505-326-4700 <b>Emergency:</b> 1- 866-908-4700</p> <p>eleanab@sasnwnm.org or kathym@sasnwnm.org</p> <p><a href="http://www.u13409.tempurl.em4b.com/">http://www.u13409.tempurl.em4b.com/</a></p>	<p>Advocacy, health, SART, and SANE services. “SAS will be with you throughout every step of your recovery process, from an exam to counseling, and facilitation of legal services to pursue the person who assaulted you. If you have been a victim of sexual assault, or you want to learn more about how you can assist us with our cause, contact us to speak to one of our staff members”</p> <p>“We respond to all sexual assaults at the hospitals and clinics in our area. Our advocates provide CRISIS advocacy and support. We have a therapist that provides counseling. The staff will be with you during your course of the recovery process, from the time of the examination to prosecution of the offender who assaulted. Everything that we do is confidential and is based on what you want. We will support you through that process.”</p> <p><b>Clients Served:</b> Victims and Survivors of sexual violence.</p>
<p><b><u>Haven House Inc.</u></b></p> <p>P.O. Box 15611 Rio Rancho, NM 87174 <b>Phone:</b> 505-896-4869 <b>Hotline:</b> 1.800.526.7157</p> <p><a href="http://www.havenhouseinc.org/">http://www.havenhouseinc.org/</a></p>	<p>Emergency shelter, legal advocacy, support groups, community outreach, and intervention programs.</p> <p><b>Clients Served:</b> Female victims/survivors of domestic violence and their children.</p>
<p><b><u>Sexual Assault Services of Northwest NM</u></b></p> <p>622 West Maple Suite H Farmington, NM 87401 <b>Phone:</b> 505-325-2805 <b>SANE Dispatch:</b> 505-326-4700 <b>Emergency:</b> 1- 866-908-4700</p> <p>eleanab@sasnwnm.org or kathym@sasnwnm.org</p> <p><a href="http://www.u13409.tempurl.em4b.com/">http://www.u13409.tempurl.em4b.com/</a></p>	<p>SANE services. “SAS will be will you throughout every step of your recovery process, from an exam to counseling, and facilitation of legal services to pursue the person who assaulted you. If you have been a victim of sexual assault, or you want to learn more about how you can assist us with our cause, contact us to speak to one of our staff members”</p> <p><b>Clients Served:</b> All persons.</p>

## Sexual Assault Nurse Examiner Services

Organization	Services Provided
<p><b>Albuquerque SANE Collaborative</b></p> <p>625 Silver Avenue SW Albuquerque, NM 87102 <b>Phone:</b> 508-883-8720</p>	<p>Provides SANE services.</p> <p><b>Clients Served:</b> All persons.</p>
<p><b>Family Harmony Project</b></p> <p><u>Physical Address:</u> Junction of US Highway 371 &amp; Route 9 at Crownpoint Healthcare Compound Crownpoint New Mexico 87313</p> <p><u>Mailing Address:</u> P.O. Box 912 Crownpoint, NM 87313 <b>Phone:</b> 505-786-5622</p>	<p>SANE services. Offers service assessment, support services, clinical consultation, education and training, life and social skills development, crisis intervention, parenting classes, multi-disciplinary health care response team and a men's program.</p> <p><b>Clients Served:</b> All persons in Bernalillo, Cibola, McKinley, San Juan, Sandoval, and Socorro counties.</p>
<p><b><u><a href="#">Sexual Assault Services of Northwest NM</a></u></b></p> <p>622 West Maple Suite H Farmington, NM 87401</p> <p><b>Phone:</b> 505-325-2805 <b>SANE Dispatch:</b> 505-326-4700 <b>Emergency:</b> 1- 866-908-4700</p> <p>eleanab@sasnwnm.org or kathym@sasnwnm.org</p> <p><a href="http://www.u13409.tempurl.em4b.com/">http://www.u13409.tempurl.em4b.com/</a></p>	<p>Provides SANE services. "SAS will be with you throughout every step of your recovery process, from an exam to counseling, and facilitation of legal services to pursue the person who assaulted you. If you have been a victim of sexual assault, or you want to learn more about how you can assist us with our cause, contact us to speak to one of our staff members"</p> <p><b>Clients Served:</b> All persons.</p>

<p><b>Statewide SANE Coordinator</b> (Connie Monahan)</p> <p>3909 Juan Tabo Blvd. NE, Suite 6 Albuquerque, NM 87111 <b>Phone:</b> 505-883-8020 <b>Fax:</b> 505-883-7530</p> <p>conniem@swcp.com</p>	<p>Provides SANE Services.</p> <p><b>Clients Served:</b> All persons in New Mexico.</p>
<p><u><a href="#">Albuquerque SANE Collaborative</a></u></p> <p>625 Silver SW Suite 2206 Albuquerque, NM 87102 <b>Phone:</b> 505-884-7263</p> <p><u><a href="http://abqsane.org/">http://abqsane.org/</a></u></p>	<p>Provides SANE services. Collaborative serves sexual assault and domestic violence victims by providing immediate compassionate, culturally sensitive, and comprehensive medical treatment and forensic evaluation by nurse experts.</p> <p><b>Clients Served:</b> All persons.</p>

## Shelter and Housing Assistance Services

Organization	Services Provided
<p><b><u><a href="#">Sojourners (Life Link Program)</a></u></b></p> <p>2325 Cerillos Rd                      Santa Fe, NM 87505  <b>Phone:</b> 505-983-4182 or 505-913-9833.  <b>24/7 Hotline:</b> 505-GET-FREE</p> <p><a href="http://thelifelink.org/our-services/sojourners/">http://thelifelink.org/our-services/sojourners/</a></p>	<p>Sojourners Provides:</p> <ul style="list-style-type: none"> <li>• A warm, cafe environment for homeless women to come in from the streets and weather.</li> <li>• A point of entry/contact for homeless women, some with children, living on our streets, the arroyos, and in their cars.</li> <li>• Drop off babysitting for moms without daycare, allowing women to search for jobs, keep appointments, or simply take a much needed break.</li> <li>• Food, furnishings, clothing, financial help with rent, eviction prevention, utilities, etc. to people trying to stabilize in our community.</li> <li>• Advocacy, information and resources to women seeking housing, Protection Orders, State I.D.'s, driver's licenses, birth certificates, transportation, gift cards, procuring donated cars, furniture, gift cards to buy essentials, baby formula, etc.</li> <li>• Referrals and intake for Adelante, a program that ensures homeless children have equal access to schools, uniforms, clothing, backpacks, food, etc.</li> </ul> <p><b>Clients Served:</b> Women and children.</p>
<p><b><u><a href="#">SAFE House</a></u></b></p> <p><b>Mailing Address:</b>                      PO Box 25363                      Albuquerque, NM 87125</p> <p><b>Statewide Hotline:</b> 800 773.3645  <b>National DV Hotline:</b> 800.799.7233  <b>Office/Crisis:</b> 505.247.4219  <b>Fax:</b> 505.224.9695</p> <p><a href="http://safehousenm.org/">http://safehousenm.org/</a></p>	<p>Provides emergency shelter, food, personal care items, children's programs, Families In Transition program, support groups, resident advocates available 24/7, therapists, case managers, family coaching, and long term programming to support families.</p> <p><b>Clients Served:</b> Survivors of intimate partner domestic violence and their families.</p>





<p><b><u>Spoken For</u></b>                  Faith-Based: Christian</p> <p>10500 Copper Ave,                  Albuquerque, NM  <b>Phone:</b> 505-299-7202</p> <p><a href="http://spokenform.com/">http://spokenform.com/</a></p>	<p>Provides temporary housing, transportation, clothing, food, furniture, and financial needs.                  Collaboration/referrals for victim &amp; survivor resources, education &amp; job training.</p> <p><b>Clients Served:</b> Victims and survivors of trafficking.</p>
<p><b><u>Home for Women and Children</u></b></p> <p>P.O. Box 1805                  Shiprock, NM 87420  <b>Phone:</b> 1 (505) 368-5124</p> <p><a href="http://homeforwomenandchildren.com/">http://homeforwomenandchildren.com/</a></p>	<p>“Ya'at'eeh'...Greetings! We are a domestic violence and sexual assault shelter located on the Navajo Reservation in Shiprock, New Mexico. We have served the entire Navajo reservation, which covers approximately 26,000 square miles for 32 years. The program also serves all of the Four Corners area, New Mexico, Arizona, Colorado, and Utah.”</p> <p>Provides: residential care, shelter, safety and crisis intervention, long term shelter, emergency short term shelter (victims/survivors and their children can reside at the shelter for up to 90 days), advocacy services for victims, legal advocacy, education, cultural programs, child advocates, prevention services (parenting classes, marriage counseling, etc.)</p> <p><b>Clients Served:</b> All persons. (Special emphasis on Navajo/Native cultural services).</p>

## Legal Services

Organization	Services Provided
<p><b><u><a href="#">New Mexico Legal Aid</a></u></b> (Native American Program)</p> <p>51 Jemez Canyon Dam Rd., Ste.102 Santa Ana Pueblo, NM 87004 <b>Office Phone:</b> (505) 867-3391 <b>Legal Aid:</b> 505.217.1662 / 877.514.9616 <b>Domestic Violence Line:</b> 1-877- 974-3400</p> <p>301 Gold Avenue, SW (87102) P.O. Box 25486 Albuquerque, NM 87125-5486 <b>Office Phone:</b> (505) 243-7871</p> <p>211 West Mesa, Ste. 5 &amp; 6 PO Box 1475 Gallup, NM 87305 <b>Office Phone:</b> (505) 722-4417</p> <p>932 Gallinas St., Ste. 109 P.O. Box 1454 Las Vegas, NM 87701 <b>Office Phone:</b> (505) 425-3514</p> <p>214C Kit Carson Taos, NM 87571 <b>Office Phone:</b> (575) 758-2218</p> <p>901 W. Alameda, Ste. 20B (87501) P.O. Box 32197 Santa Fe, NM 87501 <b>Office Phone:</b> (505) 982-9886</p> <p><a href="https://www.newmexicolegalaid.org/">https://www.newmexicolegalaid.org/</a></p>	<p>“As the largest provider of <u>free civil legal services</u> in the state, New Mexico Legal Aid provides high quality advocacy and legal representation to eligible and low-income individuals and families to help them help themselves towards safer, more stable and healthier futures.” Types of services include:</p> <ul style="list-style-type: none"> <li>• Full legal representation</li> <li>• Limited representation through either legal advice or brief service</li> <li>• Assistance to pro se or self-represented litigants</li> <li>• Negotiations and Alternative Dispute Resolution</li> <li>• Development and/or coordination of volunteer (pro bono) assistance</li> <li>• Economic Development, including projects addressing land and water issues</li> <li>• Provision of legal information</li> <li>• Outreach and community education</li> </ul> <p><b>Clients Served:</b> All residents of New Mexico that meet certain income guidelines.</p>

[Community Justice for Survivors of Sexual Violence \(Civil Legal Assistance\)](#)

3909 Juan Tabo NE, Suite 6  
Albuquerque, New Mexico 87111  
**Phone:** 505-883-8020  
**Toll-Free:** 888-883-8020  
**Fax:** 505-883-7530

<http://nmcsap.org/programs/civil-legal-assistance/>

Attorney and advocate legal services. “The Community Justice Project is a statewide legal service for survivors of sexual violence. Legal Advocates are co-located at rape crisis centers or SANE units throughout the state. Legal Advocates may be lawyers or non-lawyers working with supervision by lawyers. The project offers a wide range of legal services with primary emphasis on housing, employment, safety planning, public benefits, education rights, and privacy rights representation. The project draws upon partner agencies’ expertise in specific areas of law and client service. The project also draws upon the expertise of local attorneys who serve clients at a “low bono” rate, that is, a rate below the market rate for attorney hourly fees. In addition to direct services to individual survivors, the Project provides technical assistance on legal matters for the Coalition and its member agencies, as well as for some Sexual Assault Coordinators.”

**Clients Served:** Victims and survivors of sexual assault.

## Children, Youth, and Family Services

Organization	Services Provided
<p><b><u><a href="#">PATHWAYS AT PB&amp;J FAMILY SERVICES</a></u></b></p> <p>209 San Pablo SE Albuquerque, NM 87108 <b>Phone:</b> (505) 944-7224</p> <p><a href="http://pbjfamilyservices.org/">http://pbjfamilyservices.org/</a></p>	<p>“Helping at-risk children to grow and develop to their full potential in nurturing families within a supportive community.”</p> <p><u>Services</u> included:</p> <ul style="list-style-type: none"> <li>• Therapeutic Preschools</li> <li>• Parent/Child Classroom</li> <li>• Health Center</li> <li>• Nutrition</li> <li>• Art Therapy</li> <li>• Pre-K Extended Day Program</li> <li>• Home Visiting</li> <li>• Supported Living</li> <li>• Family Support Services</li> <li>• In Home Services</li> <li>• Mas Papas (Spanish speaking father domestic violence prevention and anger management program)</li> <li>• Fatherhood Reentry Program (for formerly incarcerated fathers)</li> <li>• Parent Reentry Program</li> <li>• Parenting classes</li> </ul> <p><b>Clients Served:</b> Individuals and families with children.</p>
<p><b><u><a href="#">Community Against Violence, Inc.</a></u></b></p> <p>945 Salazar Taos, NM 87571 24-Hour Crisis Line (575) 758-9888 Monday-Friday 8 am-5pm MST <b>Office Phone:</b> (575) 758-8082 Fax: (575) 758-4051 24-Hour Crisis Hotline: 575.758.9888 Email: <a href="mailto:info@taoscav.org">info@taoscav.org</a></p> <p><a href="http://www.taoscav.org/">http://www.taoscav.org/</a></p>	<p>Provides legal and medical advocacy services, counseling and support groups, children’s programs, community prevention and outreach programs, and are able to provide information and resources for those in need. There is also an on-site emergency shelter for adults and children, and they offer short and long-term transitional housing programs. All Services are FREE &amp; Confidential.</p> <p><b>Clients Served:</b> Survivors of domestic and sexual violence and their children.</p>

<p><b><u>Solace</u></b> (Crisis Treatment Center)</p> <p>6601 Valentine Way Santa Fe, NM 87507</p> <p><b>Phone:</b> 505.988.1951 Fax: 505.988.1906 24/7 Crisis Advocacy:1.800.721.7273 Hours: Mon – Fri 8:00 AM – 5:00 PM Walk-ins: 9:00 AM – 3:00 PM</p> <p><a href="http://findsolace.org/">http://findsolace.org/</a></p>	<p>Provides:</p> <ul style="list-style-type: none"> <li>• Clinical Services--crisis stabilization, assessment, and therapy.</li> <li>• Sexual Abuse Education &amp; Prevention—A team of trained specialists in prevention are available for trainings in schools, organizations, and agencies. They also offer services to help prevent violence and promote behaviors that create safer environments.</li> <li>• Resources for Survivors of Violent Crimes--The Family Advocacy Department provides support and guidance to individuals, children and families who have experienced or witnessed violent crimes including sexual assault.</li> </ul> <p><b>Clients Served:</b> All persons.</p>
<p><b><u>Child Haven</u></b></p> <p><u>Business Office:</u> 807 W. Apache Street Farmington, NM 87401</p> <p><u>Child Advocacy Center</u> 815 W. Apache Street, Farmington, NM 87401</p> <p><b>Phone:</b> 505-325-5358</p> <p><a href="http://www.childhavennm.org/">http://www.childhavennm.org/</a></p>	<p>Provides emergency shelter, forensic interviews, foster care, Court Appointed Special Advocate program, family support, Independent Living and Lifeskills, employment and education assistance, respite care, and mental health services.</p> <p>Emergency Shelter: Open 24 hours a day, 365 days a year, and is available for immediate placement of youth from birth through 17, who are abused, neglected or abandoned. The Shelter provides food, clothing, medical attention, educational assistance, transportation and recreational activities to its residents.</p> <p><b>Clients Served:</b> Abused, neglected, and traumatized children and youth.</p>

<p><b><u>Family Crisis Center</u></b> Faith-Based</p> <p>208 East. Apache Street Farmington, NM 87401 <b>Phone:</b> 505-325-3549 24 hr. Line: 888-440-9192 or 505-564-9192</p> <p><a href="http://familycrisiscenternm.org/index.php">http://familycrisiscenternm.org/index.php</a></p>	<p>“Established in 1978, Family Crisis Center (FCC) is a 501(c)3 agency and comprehensive domestic violence service provider, offering a broad range of services geared toward response to the crisis of domestic violence. Services are provided at two facilities including Marge's Place, a protective shelter for victims of domestic violence and their children, and our Counseling Center which provides services and support to victims, child witnesses, and offenders. Incorporating a trauma lens approach allows FCC to address the physical and emotional needs of domestic violence survivors, support the healing and recovery process, and empower survivors to take positive steps toward their own well-being and the well-being of their children.”</p> <p><b>Clients Served:</b> All persons.</p>
---	---

## LGBTQ/2 Services

Organization	Services Provided
<p><a href="#">CASA Q</a></p> <p><b>Phone:</b> 505-872-2099</p> <p><a href="http://www.casaq.org/">http://www.casaq.org/</a></p>	<p>Provide referral services for LGBTQ youth who are homeless or in danger of becoming homeless. Also provide referrals to other LGBTQ resources.</p> <p>“Mission: To provide safe living options and services for lesbian, gay, bisexual, transgender, queer and questioning (LGBTQ) youth, and allies who are at risk of or experiencing homelessness. Allies are typically people who do not identify as LGBTQ, but support and fight to end the injustices that occur to those who do.”</p> <p><b>Clients Served:</b> LGBTQ people, placement services are for ages 14-17.</p>
<p><a href="#">Transgender Resource Center of New Mexico</a></p> <p>149 Jackson Street Northeast Albuquerque NM, 87108 <b>Phone:</b> 505-200-9086</p> <p><a href="http://www.tgrcnm.org/">http://www.tgrcnm.org/</a></p>	<p>“TGRCNM is dedicated to serving the transgender communities in the state of New Mexico and strives to exist as a clearing house for resources which can support, assist, educate, and advocate for the transgender and gender non conforming population of this state and their families and loved ones. We provide social, educational, emotional, and functional support for all facets of transgender living and promote mutual understanding, acceptance, and equality to achieve a more positive and healthy society.”</p> <p><b>Clients Served:</b> Transgender and gender non-conforming individuals and their families and loved ones.</p>

## Physical and Mental Healthcare Services

Organization	Services Provided
<p><b><u><a href="#">New Mexico Aids Services</a></u></b></p> <p>625 Truman St NE Albuquerque, NM 87110</p> <p>626 East Main Street, Suite 3 Farmington, NM 87401</p> <p><b>Phone:</b> 505 327-7043 <b>Toll Free:</b> 888-929-0911</p> <p><a href="http://www.nmas.net/">http://www.nmas.net/</a></p>	<p>Provides medical case management, housing assistance, and emotional support.</p> <p>“Because of the distance many people must travel for services in our rural part of New Mexico, we conduct numerous home visits and coordinate care with both the Indian Health Services and non- IHS physicians and pharmacies from throughout the area.”</p> <p><b>Clients Served:</b> People with an HIV or AIDS diagnosis.</p>
<p><b><u><a href="#">Sexual Assault Services of Northwest NM</a></u></b></p> <p>622 West Maple Suite H Farmington, NM 87401</p> <p><b>Phone:</b> 505-325-2805 SANE Dispatch: 505-326-4700 Emergency: 1- 866-908-4700</p> <p>eleanab@sasnwnm.org or kathym@sasnwnm.org</p> <p><a href="http://www.u13409.tempurl.em4b.com/">http://www.u13409.tempurl.em4b.com/</a></p>	<p>Provides advocacy, health, SART, and SANE services. “SAS will be with you throughout every step of your recovery process, from an exam to counseling, and facilitation of legal services to pursue the person who assaulted you. If you have been a victim of sexual assault, or you want to learn more about how you can assist us with our cause, contact us to speak to one of our staff members”</p> <p>“We respond to all sexual assaults at the hospitals and clinics in our area. Our advocates provide CRISIS advocacy and support. We have a therapist that provides counseling. The staff will be with you during your course of the recovery process, from the time of the examination to prosecution of the offender who assaulted. Everything that we do is confidential and is based on what you want. We will support you through that process.”</p> <p><b>Clients Served:</b> Victims and survivors of sexual violence.</p>



<p><b><u>Planned Parenthood</u></b></p> <p>2804 E 20th Street Farmington, NM 87401 <b>Phone:</b> 505.327.0451</p> <p><a href="https://www.plannedparenthood.org/health-center/new-mexico/farmington/87401/farmington-2407-90210?utm_campaign=farmington-health-center&amp;utm_medium=organic&amp;utm_source=local-listing">https://www.plannedparenthood.org/health-center/new-mexico/farmington/87401/farmington-2407-90210?utm_campaign=farmington-health-center&amp;utm_medium=organic&amp;utm_source=local-listing</a></p>	<p>This location provides the following services:</p> <ul style="list-style-type: none"> <li>• Birth Control</li> <li>• General Health Care</li> <li>• HIV Testing</li> <li>• Abortion Referral</li> <li>• Men's Health Care</li> <li>• Women's Health Care</li> <li>• Morning-After Pill (Emergency Contraception)</li> <li>• Pregnancy Testing &amp; Services</li> <li>• STD Testing, Treatment &amp; Vaccines</li> <li>•</li> </ul> <p><b>Clients Served:</b> All persons.</p>
<p>Please see the “Native Specific Services” in the Northern Region for a list of IHS locations and description of services offered.</p>	

## Employment Assistance

Organization	Services Provided
<p><a href="#">Albuquerque Indian Center</a></p> <p>105 Texas Street Southeast, Albuquerque, NM 87108, <b>Phone:</b> 505-268-1751 or 505-268-5770</p> <p><a href="http://www.abqindiancenter.com/">http://www.abqindiancenter.com/</a></p>	<p>Services Offered at the Center:</p> <ul style="list-style-type: none"> <li>•Counseling &amp; Support Services (Case Management)</li> <li>•Intake, Screening and Assessments</li> <li>•Individual/Group Counseling</li> <li>•Weekly Alcoholic Anonymous (AA) Meetings (12pm to 1pm every day)</li> <li>•Events throughout the year free to the community</li> <li>•Monthly food commodity distribution</li> <li>•Hygiene and Food Boxes</li> <li>•Legal services provided by University of New Mexico Southwest Indian Law Clinic</li> </ul> <p>Employment Services</p> <ul style="list-style-type: none"> <li>•Resume Assistance</li> <li>•Collaborative Partnerships with Navajo Nations and Pueblos</li> <li>•AIC serves as a training site</li> <li>•Internships are welcomed</li> <li>•Health Fairs</li> <li>•Career Fairs</li> </ul> <p>Administration Department Services</p> <ul style="list-style-type: none"> <li>•Mailing addresses for clients, voice-mail and message board</li> <li>•Copying, faxing, mailing</li> <li>•Local and long distance phone calls</li> <li>•Referrals for resources, such as housing, food, clothing, etc.</li> <li>•Internet/Email available</li> </ul> <p><b>Clients Served:</b> All Native Americans.</p>
<p>Please see “New Mexico Support Services” for more employment related services.</p>	

## Financial and Utilities Assistance

Organization	Services Provided
<p><a href="#"><u>New Mexico Utility and Energy Bill Assistance Programs</u></a></p> <p><a href="http://www.needhelppayingbills.com/html/new_mexico_utility_and_energy_.html">http://www.needhelppayingbills.com/html/new_mexico_utility_and_energy_.html</a></p>	<p>Webpage with in-depth descriptions and links to utilities assistance programs throughout New Mexico.</p> <p><b>Clients Served:</b> All persons. Some programs listed require clients to reside in a particular county.</p>
<p><a href="#"><u>Spoken For</u></a></p> <p>10500 Copper Ave, Albuquerque, NM <b>Phone:</b> 505-299-7202</p> <p><a href="http://spokenform.com/">http://spokenform.com/</a></p>	<p>Provide short-term temporary shelter and housing, transportation to support services, service referrals, employment services, and immediate help with clothing, food, household furnishings, and financial needs.</p> <p><b>Clients Served:</b> Victims and survivors of sex-trafficking.,</p>
<p><a href="#"><u>Share New Mexico</u></a></p> <p><a href="http://www.sharenm.org/knowledgebase/resourceAssistance.php">http://www.sharenm.org/knowledgebase/resourceAssistance.php</a></p>	<p>Webpage that provides an in-depth description of financial assistance programs, including cash assistance, and related services in New Mexico.</p> <p><b>Clients Served:</b> All persons.</p>

## Violence Prevention and Intervention Services

Organization	Services Provided
<p><b><u>Solace</u></b> (Crisis Treatment Center)</p> <p>6601 Valentine Way Santa Fe, NM 87507</p> <p><b>Phone:</b> 505.988.1951 <b>Fax:</b> 505.988.1906 24/7 Crisis Advocacy: 1.800.721.7273</p> <p>Hours: Mon – Fri 8:00 AM – 5:00 PM Walk-ins: 9:00 AM – 3:00 PM</p> <p><a href="http://findsolace.org/">http://findsolace.org/</a></p>	<p>Provides:</p> <ul style="list-style-type: none"> <li>• Clinical Services--crisis stabilization, assessment, and therapy.</li> <li>• Sexual Abuse Education &amp; Prevention—A team of trained specialists in prevention are available for trainings in schools, organizations, and agencies. They also offer services to help prevent violence and promote behaviors that create safer environments.</li> <li>• Resources for Survivors of Violent Crimes--The Family Advocacy Department provides support and guidance to individuals, children and families who have experienced or witnessed violent crimes including sexual assault.</li> </ul> <p><b>Clients Served:</b> All persons.</p>
<p><b><u>Family Crisis Center</u></b> Faith-Based</p> <p>208 East. Apache Street Farmington, NM 87401</p> <p><b>Phone:</b> 505-325-3549 <b>24 hr. Line:</b> 888-440-9192 or 505-564-9192</p> <p><a href="http://familycrisiscenternm.org/index.php">http://familycrisiscenternm.org/index.php</a></p>	<p>“Established in 1978, Family Crisis Center (FCC) is a 501(c)3 agency and comprehensive domestic violence service provider, offering a broad range of services geared toward response to the crisis of domestic violence. Services are provided at two facilities including Marge's Place, a protective shelter for victims of domestic violence and their children, and our Counseling Center, which provides services and support to victims, child witnesses, and offenders. Incorporating a trauma lens approach allows FCC to address the physical and emotional needs of domestic violence survivors, support the healing and recovery process, and empower survivors to take positive steps toward their own well-being and the well-being of their children.”</p> <p><b>Clients Served:</b> All persons.</p>

<p><b><u>PATHWAYS AT PB&amp;J FAMILY SERVICES</u></b></p> <p>209 San Pablo SE Albuquerque, NM 87108 <b>Phone:</b> (505) 944-7224</p> <p><a href="http://pbjfamilyservices.org/">http://pbjfamilyservices.org/</a></p>	<p>“Helping at-risk children to grow and develop to their full potential in nurturing families within a supportive community.”</p> <p><b>Services</b> included:</p> <ul style="list-style-type: none"><li>• Therapeutic Preschools</li><li>• Parent/Child Classroom and parenting classes</li><li>• Nutrition and Art Therapy</li><li>• Pre-K Extended Day Program</li><li>• Home Visiting</li><li>• Supported Living</li><li>• Family Support Services and In-Home Services</li><li>• Mas Papas (Spanish speaking father domestic violence prevention and anger management program)</li><li>• Fatherhood Reentry Program (for formerly incarcerated fathers)</li><li>• Parent Reentry Program</li></ul> <p><b>Clients Served:</b> Individuals and families with children.</p>
<p><b><u>Haven House Inc.</u></b></p> <p>P.O. Box 15611 Rio Rancho, NM 87174</p> <p><b>Phone:</b> 505-896-4869 <b>Hotline:</b> 1.800.526.7157</p> <p><a href="http://www.havenhouseinc.org/">http://www.havenhouseinc.org/</a></p>	<p>Emergency shelter, legal advocacy, support groups, community outreach, and intervention programs.</p> <p><b>Clients Served:</b> Female victims/survivors of domestic violence and their children.</p>

## Transportation Services

Organization	Services Provided
<p><b><u><a href="#">Community Against Violence, Inc.</a></u></b></p> <p>945 Salazar Taos, NM 87571                      24-Hour Crisis Line (575) 758-9888                      Monday-Friday 8 am-5pm MST</p> <p><b>Office Phone:</b> (575) 758-8082  <b>Fax:</b> (575) 758-4051                      24-Hour Crisis Hotline:                      575.758.9888 Email:  <a href="mailto:info@taoscav.org">info@taoscav.org</a></p> <p><a href="http://www.taoscav.org/">http://www.taoscav.org/</a></p>	<p>Provides legal and medical advocacy services, counseling and support groups, children’s programs, community prevention and outreach programs, and are able to provide information and resources for those in need. There is also an on-site emergency shelter for adults and children, and they offer short and long-term transitional housing programs. Transportation services for those staying in the shelter. All Services are FREE &amp; Confidential</p> <p><b>Clients Served:</b> Survivors of domestic and sexual violence and their children.</p>
<p><b><u><a href="#">Roberta’s Place</a></u></b></p> <p><a href="http://www.robortasplace.net/4801.html">http://www.robortasplace.net/4801.html</a></p>	<p>Shelter, counseling, educational classes and support services (including transportation), other services include:</p> <ul style="list-style-type: none"> <li>• Non-residential (non-shelter) counseling, educational classes and support services for domestic abuse survivors and their children.</li> <li>• Empower survivors and their children to advocate for themselves.</li> <li>• Participate in efforts to have abusers take responsibility for, and end violent and abusive behavior toward their partners through our Batters Intervention Program.</li> <li>• Advocate for changes supportive of domestic violence victims in our legislative, judicial, and bureaucratic systems.</li> </ul> <p>Primary service area encompassing the whole of Cibola County including the Laguna, Acoma and Ramah Indian Reservations.</p> <p><b>Clients Served:</b> Victims of domestic violence and their children.</p>

## Southern Region

*(Including Carlsbad, Las Cruces, Roswell, and Truth or Consequences)*

### Emergency Services

Organization	Services Provided
<p><b><u>Roswell Refuge</u></b></p> <p>1215 N. Garden, Roswell, NM 88201 <b>Phone:</b> 575-624-3222 Crisis Line: 575-627-8361</p> <p><a href="http://www.roswellrefuge.org/home.html">http://www.roswellrefuge.org/home.html</a></p>	<p>Provides shelter, offenders treatment and intervention program, juvenile non-violence program, SANE services, legal advocacy, and transportation services for those in the shelter.</p> <p><b>Clients Served:</b> All persons, with a focus on domestic violence victims/survivors.</p>
<p><b><u>Carlsbad Battered Families Shelter</u></b></p> <p>PO Box 2396 Carlsbad, NM 88221 <b>Phone:</b> 575-200-5201 Victim services and Restraining order appointments: 575-885-4615</p> <p><a href="http://www.carlsbadshelter.com/">http://www.carlsbadshelter.com/</a></p>	<p>Provides 24-hour crisis intervention, victim/survivor group, parenting group, nutrition classes, child wellness group, emergency residential shelter for victims and their children, and individual skill support.</p> <p><b>Clients Served:</b> All persons.</p>
<p><b><u>El Refugio Inc.,</u></b></p> <p><b><u>Casa Carmel Shelter</u></b> 800 S. Robert Street Silver City, NM 88061</p> <p><b>Phone:</b> 575-538-2125</p> <p><a href="http://www.eridv.org/">http://www.eridv.org/</a></p>	<p>“Carmel Shelter for battered women and their children, 24 hours a day, 7 days a week. Temporary shelter is provided for up to 90 days with 30-day reviews. Safety and security are provided along with case management services and educational programs.”</p> <p>El Refugio also offers the following services: counseling, parenting classes, child/adolescent counseling, victim advocacy, and treatment/intervention for domestic violence offenders.</p> <p><b>Clients Served:</b> Women, Men, and their children.</p>

<p><b><u>Healing House</u></b></p> <p>PO Box 1223 Deming, NM 88030 <b>Phone:</b> 575 546 6539</p> <p><a href="http://www.lunacountynm.us/community-health-and-well-being/">http://www.lunacountynm.us/community-health-and-well-being/</a></p>	<p>Provides “full and comprehensive services including; emergency shelter, protection order advocacy, individual counseling, and support groups.</p> <p><b>Clients Served:</b> All persons affected by domestic violence.</p>
<p><b><u>Silver Regional Sexual Assault Support Services</u></b></p> <p>301 W. College Ave. Suite 6 Silver City, NM 88061 <b>Phone:</b> 575-313-6203 <b>24hr. Line:</b> 1-866-750-6474</p> <p><a href="http://www.silverregionalsass.org/">http://www.silverregionalsass.org/</a></p>	<p>The free and confidential services provided include:</p> <ul style="list-style-type: none"> <li>• Crisis intervention</li> <li>• Medical accompaniment</li> <li>• Legal accompaniment</li> <li>• Advocacy and support</li> <li>• Counseling</li> <li>• Public education and outreach</li> <li>• Assistance with emergency housing, food, or transportation</li> <li>• Local referrals to specialists</li> <li>• SANE services</li> <li>• Provide emergency food, toiletries, phone cards, transportation, clothing, shoes, assistance with bills, assistance with school or work, car repair, and housing.</li> </ul> <p><b>Clients Served:</b> Survivors of sexual assault and their families.</p>



## Sexual Assault Nurse Examiner Services

Organization	Services Provided
<p><b><u><a href="#">Gerald Champion Regional Medical Center</a></u></b></p> <p>2669 North Scenic Drive Alamogordo, NM 88310 <b>Phone:</b> 575-439-6100 <b>On-Call Cell Phone:</b> 575-430-9485</p> <p><a href="http://www.gcrmc.org/">http://www.gcrmc.org/</a></p>	<p>SANE and SART services. There is no cost to the sexual assault patient for services provided by SANE. SANE nurses are on-call, 24 hours a day, 7 days a week. They are not physically on-site. To dispatch a SANE nurse, <b>call the SANE cell phone 575-430-9485,</b></p> <p><b>GCRMC Emergency Department 575- 443-7901,</b> <b>Victim Advocate on call emergency line 575-430-4433</b> <b>24 Hour Rape Crisis Line 575- 437-7404,</b> <b>Holloman SARC 24-hour line 575- 572-6789</b></p> <p><b>Clients Served:</b> All persons.</p>
<p><b>Carlsbad Medical Center SANE Unit</b></p> <p>2430 W Piera Carlsbad, NM 88220</p> <p><b>Phone:</b> 505-887-4314</p>	<p>Provides SANE services.</p> <p><b>Clients Served:</b> All persons.</p>
<p><b><u><a href="#">New Mexico Coalition of Sexual Assault Program</a></u></b></p> <p>3909 Juan Tabo NE, Suite 6 Albuquerque, New Mexico 87111 <b>Phone:</b> 505-883-8020 <b>Toll-Free:</b> 888-883-8020 <b>Fax:</b> 505-883-7530</p> <p><a href="http://nmcsap.org/">http://nmcsap.org/</a></p>	<p>Sexual Assault Service Providers Program (SASP) NMCSAP provides ongoing technical assistance and the development and implementation of training, policies, core standards and best practices to the state’s rape crisis centers’ staff and mental health centers’ based sexual assault coordinators. Support and expert consultation include the following issues:</p> <ul style="list-style-type: none"> <li>Trauma &amp; victim impact</li> <li>Sexual Assault Response Team (SART) development</li> <li>Organizational development</li> <li>Laws and legislation</li> <li>Confidentiality</li> <li>Mandated reporting</li> <li>Best practices in service provision</li> </ul> <p><b>Clients Served:</b> Direct service providers and advocates in New Mexico as well as victims and survivors of sexual violence.</p>

<p><a href="#"><u>Silver Regional Sexual Assault Support Services</u></a></p> <p>301 W. College Ave. Suite 6 Silver City, NM 88061</p> <p><b>Phone:</b> 575-313-6203</p> <p><a href="http://www.silverregionalsass.org/">http://www.silverregionalsass.org/</a></p>	<p>The free and confidential services provided include:</p> <ul style="list-style-type: none"> <li>• Crisis intervention</li> <li>• Medical accompaniment</li> <li>• Legal accompaniment</li> <li>• Advocacy and support</li> <li>• Counseling</li> <li>• Public education and outreach</li> <li>• Assistance with emergency housing, food, or transportation</li> <li>• Local referrals to specialists</li> <li>• SANE services</li> <li>• Provide emergency food, toiletries, phone cards, transportation, clothing, shoes, assistance with bills, assistance with school or work, car repair, and housing.</li> </ul> <p><b>Clients Served:</b> Survivors of sexual assault and their families.</p>
<p><a href="#"><u>Sexual Assault Services of Eastern New Mexico</u></a></p> <p>P.O. Box 868 Portales NM 88130</p> <p><b>Phone:</b> 575 226 4665 <b>Hotline:</b> 575-226-7263</p> <p><a href="http://www.arisenm.org/">http://www.arisenm.org/</a></p>	<p>SANE examiners, individual and group counseling, and support groups.</p> <p><b>Clients Served:</b> All persons.</p>

## Shelter and Housing Assistance Services

Organization	Services Provided
<p><b><u><a href="http://www.havenhouseinc.org/">Haven House Inc.</a></u></b></p> <p>P.O. Box 15611 Rio Rancho, NM 87174 <b>Phone:</b> 505-896-4869 <b>Hotline:</b> 1.800.526.7157</p> <p><u><a href="http://www.havenhouseinc.org/">http://www.havenhouseinc.org/</a></u></p>	<p>Emergency shelter, legal advocacy, support groups, community outreach, and intervention programs.</p> <p><b>Clients Served:</b> Female victims/survivors of domestic violence and their children.</p>
<p><b><u><a href="http://www.valenciashelterservice.org/index.html">Valencia Shelter Services</a></u></b></p> <p><b>Phone:</b> 505-565-3100 <b>24 Hour Line:</b> 505-864-1383</p> <p><u><a href="http://www.valenciashelterservice.org/index.html">http://www.valenciashelterservice.org/index.html</a></u></p>	<p>Provides emergency shelter, transitional housing, batterer’s intervention group, support groups, legal advocacy program, and mental health therapy.</p> <p><b>Clients Served:</b> People affect by domestic violence, sexual assault, and child abuse.</p>
<p><b><u><a href="http://www.eridv.org/">El Refugio Inc.,</a></u></b></p> <p><u><a href="#">Casa Carmel Shelter</a></u> 800 S. Robert Street Silver City, NM 88061 <b>Phone:</b> 575-538-2125</p> <p><u><a href="http://www.eridv.org/">http://www.eridv.org/</a></u></p>	<p>“Carmel Shelter for battered women and their children, 24 hours a day, 7 days a week. Temporary shelter is provided for up to 90 days with 30-day reviews. Safety and security are provided along with case management services and educational programs.”</p> <p>El Refugio also offers the following services: counseling, parenting classes, child/adolescent counseling, victim advocacy, and treatment/intervention for domestic violence offenders.</p> <p><b>Clients Served:</b> Women, Men, and their children.</p>

<p><b><u>Roswell Refuge</u></b></p> <p>1215 N. Garden, Roswell, NM 88201 <b>Phone:</b> 575-624-3222 <b>Crisis Line:</b> 575-627-8361</p> <p><a href="http://www.roswellrefuge.org/home.html">http://www.roswellrefuge.org/home.html</a></p>	<p>Provides shelter, offenders treatment and intervention program, juvenile non-violence program, SANE services, legal advocacy, and transportation services for those in the shelter.</p> <p><b>Clients Served:</b> All persons, focus on domestic violence victims/survivors.</p>
<p><b><u>Options, INC.</u></b></p> <p>200 N. Dalmont Hobbs, NM 88240 US <b>Phone:</b> 575-397-1576</p> <p><a href="http://www.optioninc.org/">http://www.optioninc.org/</a></p>	<p>Provides emergency shelter, crisis intervention, advocacy, counseling, transitional housing, food, clothing, transportation, protective order assistance, and safehouse interviewing for victims of child abuse.</p> <p><b>Clients Served:</b> All persons. Special focus on domestic violence issues.</p>
<p><b><u>El Refugio Inc.,</u></b></p> <p>524 Moss Street Lordsburg, NM 88061 <b>Phone:</b> 1-888-538-2125</p> <p><a href="http://www.eridv.org/">http://www.eridv.org/</a></p>	<p>El Refugio offers the following services: emergency shelter counseling, parenting classes, child/adolescent counseling, victim advocacy, and treatment/intervention for domestic violence offenders.</p> <p><b>Clients Served:</b> Women, Men, and their children.</p>
<p><b><u>Grammy House Artesia Domestic Violence Shelter</u></b></p> <p><a href="https://www.facebook.com/Grammys-House-Artesia-Domestic-Violence-Shelter-Inc-260794817265687/">https://www.facebook.com/Grammys-House-Artesia-Domestic-Violence-Shelter-Inc-260794817265687/</a></p>	<p>Emergency shelter and support services.</p> <p><b>Clients Served:</b> Victims and children affected by domestic violence.</p>
<p><b><u>Carlsbad Battered Families Shelter</u></b></p> <p>PO Box 2396 Carlsbad, NM 88221 <b>Phone:</b> 575-200-5201, Victim services: 575-885-4615</p> <p><a href="http://www.carlsbadshelter.com/">http://www.carlsbadshelter.com/</a></p>	<p>Provides 24-hour crisis intervention, victim/survivor group, parenting group, nutrition classes, child wellness group, emergency residential shelter for victims and their children, and individual skill support.</p> <p><b>Clients Served:</b> All persons.</p>

## Legal Services

Organization	Services Provided
<p data-bbox="203 310 492 344"><a href="#">New Mexico Legal Aid</a></p> <p data-bbox="203 394 284 428"><u>Clovis</u></p> <p data-bbox="203 436 508 470">1012 W. Grand (88101)</p> <p data-bbox="203 478 370 512">P.O. Box 864</p> <p data-bbox="203 520 431 554">Clovis, NM 88102</p> <p data-bbox="203 562 589 596"><b>Office Phone:</b> (575) 769-2326</p> <p data-bbox="203 604 540 638"><b>Legal Aid:</b> 505.217.1662 /</p> <p data-bbox="203 646 383 680">877.514.9616</p> <p data-bbox="203 688 613 756"><b>Domestic Violence Line: 1-877-974-3400</b></p> <p data-bbox="203 814 305 848"><u>Roswell</u></p> <p data-bbox="203 856 540 890">200 E. Fourth St., Ste. 200</p> <p data-bbox="203 898 386 932">P.O. Box 1087</p> <p data-bbox="203 940 529 974">Roswell, NM 88202-1087</p> <p data-bbox="203 982 589 1016"><b>Office Phone:</b> (575) 769-2326</p> <p data-bbox="203 1024 540 1058"><b>Legal Aid:</b> 505.217.1662 /</p> <p data-bbox="203 1066 383 1100">877.514.9616</p> <p data-bbox="203 1108 613 1176"><b>Domestic Violence Line: 1-877-974-3400</b></p> <p data-bbox="203 1234 334 1268"><u>Silver City</u></p> <p data-bbox="203 1276 568 1310">301 W. College Ave., Ste. 17</p> <p data-bbox="203 1318 483 1352">Silver City, NM 88061</p> <p data-bbox="203 1360 589 1394"><b>Office Phone:</b> (575) 388-0091</p> <p data-bbox="203 1402 540 1436"><b>Legal Aid:</b> 505.217.1662 /</p> <p data-bbox="203 1444 383 1478">877.514.9616</p> <p data-bbox="203 1486 613 1554"><b>Domestic Violence Line: 1-877-974-3400</b></p> <p data-bbox="203 1562 240 1596">Or</p> <p data-bbox="203 1604 500 1638">600 E. Montana, Ste. D</p> <p data-bbox="203 1646 565 1680">Las Cruces, NM 88001-4246</p> <p data-bbox="203 1688 589 1722"><b>Office Phone:</b> (575) 541-4800</p> <p data-bbox="203 1772 654 1839"><a href="https://www.newmexicolegalaid.org/">https://www.newmexicolegalaid.org/</a></p>	<p data-bbox="690 310 1414 554">“As the largest provider of <u>free civil legal services</u> in the state, New Mexico Legal Aid provides high quality advocacy and legal representation to eligible and low-income individuals and families to help them help themselves towards safer, more stable and healthier futures.” Types of services include:</p> <ul data-bbox="690 604 1446 1058" style="list-style-type: none"> <li>• Full legal representation</li> <li>• Limited representation through either legal advice or brief service</li> <li>• Assistance to pro se or self-represented litigants</li> <li>• Negotiations and Alternative Dispute Resolution</li> <li>• Development and/or coordination of volunteer (pro bono) assistance</li> <li>• Economic Development, including projects addressing land and water issues</li> <li>• Provision of legal information</li> <li>• Outreach and community education</li> </ul> <p data-bbox="690 1738 1398 1806"><b>Clients Served:</b> All residents of New Mexico that meet certain income guidelines.</p>

## Children, Youth, and Family Services

Organization	Services Provided
<p><a href="#"><u>Valencia Shelter Services</u></a></p> <p><b>Phone:</b> 505-565-3100 <b>24 Hour Line:</b> 505-864-1383</p> <p><a href="http://www.valenciashelterservices.org/index.html"><u>http://www.valenciashelterservices.org/index.html</u></a></p>	<p>Provides emergency shelter, transitional housing, batterer's intervention group, support groups, legal advocacy program, and mental health therapy.</p> <p><b>Clients Served:</b> People affected by domestic violence, sexual assault, and child abuse.</p>
<p><a href="#"><u>Options, INC.</u></a></p> <p>200 N. Dalmont Hobbs, NM 88240 US <b>Phone:</b> 575-397-1576</p> <p><a href="http://www.optioninc.org/"><u>http://www.optioninc.org/</u></a></p>	<p>Provides emergency shelter, crisis intervention, advocacy, counseling, transitional housing, food, clothing, transportation, protective order assistance, and safehouse interviewing for victims of child abuse.</p> <p><b>Clients Served:</b> All persons. Special focus on domestic violence issues.</p>
<p><a href="#"><u>El Refugio Inc.,</u></a></p> <p>524 Moss Street Lordsburg, NM 88061 <b>Phone:</b> 1-888-538-2125</p> <p><a href="http://www.eridv.org/"><u>http://www.eridv.org/</u></a></p>	<p>El Refugio offers the following services: emergency shelter counseling, parenting classes, child/adolescent counseling, victim advocacy, and treatment/intervention for domestic violence offenders.</p> <p><b>Clients Served:</b> Women, Men, and their children.</p>
<p><a href="#"><u>Carlsbad Battered Families Shelter</u></a></p> <p>PO Box 2396 Carlsbad, NM 88221 <b>Phone:</b> 575-200-5201 Victim services: 575-885-4615</p> <p><a href="http://www.carlsbadshelter.com/"><u>http://www.carlsbadshelter.com/</u></a></p>	<p>Provides 24-hour crisis intervention, victim/survivor group, parenting group, nutrition classes, and child wellness group, emergency residential shelter for victims and their children, and individual skill support.</p> <p><b>Clients Served:</b> All persons.</p>

## LGBTQ/2 Services

Organization	Services Provided
<p><a href="#">CASA Q</a></p> <p><b>Phone:</b> 505-872-2099</p> <p><a href="http://www.casag.org/">http://www.casag.org/</a></p>	<p>Provide referral services for LGBTQ youth who are homeless or in danger of becoming homeless. Also provide referrals to other LGBTQ resources.</p> <p>“Mission: To provide safe living options and services for lesbian, gay, bisexual, transgender, queer and questioning (LGBTQ) youth, and allies who are at risk of or experiencing homelessness. Allies are typically people who do not identify as LGBTQ, but support and fight to end the injustices that occur to those who do.”</p> <p><b>Clients Served:</b> LGBTQ people, placement services are for ages 14-17.</p>
<p><a href="#">Transgender Resource Center of New Mexico</a></p> <p>149 Jackson Street Northeast Albuquerque NM, 87108</p> <p><b>Phone:</b> 505-200-9086</p> <p><a href="http://www.tgrcnm.org/">http://www.tgrcnm.org/</a></p>	<p>“TGRCNM is dedicated to serving the transgender communities in the state of New Mexico and strives to exist as a clearing house for resources which can support, assist, educate, and advocate for the transgender and gender non conforming population of this state and their families and loved ones. We provide social, educational, emotional, and functional support for all facets of transgender living and promote mutual understanding, acceptance, and equality to achieve a more positive and healthy society.”</p> <p><b>Clients Served:</b> Transgender and gender non-conforming individuals and their families and loved ones.</p>

## Physical and Mental Healthcare Services

Organization	Services Provided
<p><b><u><a href="#">LA Pinon of Southern New Mexico</a></u></b></p> <p>525 South Melendres St. Las Cruces, New Mexico 88005 (The SANE Unit is located at the Memorial Medical Center) <b>Phone:</b> 1 575-526-3437</p> <p><a href="http://www.lapinon.org/">http://www.lapinon.org/</a></p>	<p>Provide crisis intervention, medical advocacy, legal assistance, therapeutic counseling, child counseling, SANE services, equine therapy, and prevention education.</p> <p><b>Clients Served:</b> Victims of sexual assault and their families. (staff are bilingual).</p>
<p><b><u><a href="#">El Refugio Inc.,</a></u></b></p> <p>524 Moss Street Lordsburg, NM 88061 <b>Phone:</b> 1-888-538-2125</p> <p><a href="http://www.eridv.org/">http://www.eridv.org/</a></p>	<p>El Refugio offers the following services: emergency shelter counseling, parenting classes, child/adolescent counseling, victim advocacy, and treatment/intervention for domestic violence offenders.</p> <p><b>Clients Served:</b> Women, Men, and their children.</p>
<p><b><u><a href="#">Whole Women’s Health of New Mexico</a></u></b></p> <p>3900 Lohman Ave, Suite B, Las Cruces, NM 88011.</p> <p><b>Phone:</b> (575) 522-3122</p>	<p>Provides women’s health services, including abortion services and birth control. Private or State insurance required, no free services.</p> <p><b>Clients Served:</b> Women.</p>



<p><b><u>Planned Parenthood</u></b></p> <p>3625 Central NE Albuquerque, NM 87108 <b>Phone:</b> 505.265.3722 -</p> <p><a href="https://www.plannedparenthood.org/health-center/NM#sthash.ycE2GhgZ.dpuf">https://www.plannedparenthood.org/health-center/NM#sthash.ycE2GhgZ.dpuf</a></p>	<p>This location provides the following services:</p> <ul style="list-style-type: none"> <li>• Birth Control</li> <li>• General Health Care</li> <li>• HIV Testing</li> <li>• Abortion Referral</li> <li>• Men's Health Care</li> <li>• Women's Health Care</li> <li>• Morning-After Pill (Emergency Contraception)</li> <li>• Pregnancy Testing &amp; Services</li> <li>• STD Testing, Treatment &amp; Vaccines</li> </ul> <p><b>Clients Served:</b> All persons.</p>
<p><b><u>Southern New Mexico Human Development</u></b></p> <p>820 Highway 478 Anthony, NM 88021 <b>Phone:</b> (575) 882-5101</p> <p>3465 McNutt Road Sunland Park, NM 88063 <b>Phone:</b> (575) 589-1147</p> <p>24 Hour crisis intervention: (575) 882-5101 or (575) 589-1147</p> <p><a href="http://www.snmhd.org/Index.htm">http://www.snmhd.org/Index.htm</a></p>	<p>Provides the following services:</p> <ul style="list-style-type: none"> <li>• Outpatient Services--Counseling and outreach form persons six years and older: Outpatient Counseling, Crisis Intervention, Outreach Services, Family Counseling, Support Group, Counseling, Sexual Assault Counseling, Intensive Home-Based counseling,</li> <li>• Alcohol and Substance Abuse services: Individual, group, family therapy, Crisis Intervention, Testing and Evaluations, Emergency Services, Referral Services.</li> </ul> <p><b>Clients Served:</b> All persons.</p>

## Employment Assistance

Organization	Services Provided
<p><a href="#">Carlsbad Battered Families Shelter</a></p> <p>PO Box 2396 Carlsbad, NM 88221 <b>Phone:</b> 575-200-5201 Victim services and Restraining order appointments: 575-885-4615</p> <p><a href="http://www.carlsbadshelter.com/">http://www.carlsbadshelter.com/</a></p>	<p>Provides 24 hour crisis intervention, victim/survivor group, parenting group, nutrition classes, child wellness group, emergency residential shelter for victims and their children, and individual skill support.</p> <p><b>Clients Served:</b> All persons.</p>

## Financial and Utilities Assistance

Organization	Services Provided
<p><a href="#">Silver Regional Sexual Assault Support Services</a></p> <p>301 W. College Ave. Suite 6 Silver City, NM 88061</p> <p><b>Phone:</b> 575-313-6203</p> <p><a href="http://www.silverregionalsass.org/">http://www.silverregionalsass.org/</a></p>	<p>The free and confidential services provided include:</p> <ul style="list-style-type: none"> <li>• Crisis intervention</li> <li>• Medical accompaniment</li> <li>• Legal accompaniment</li> <li>• Advocacy and support</li> <li>• Counseling</li> <li>• Public education and outreach</li> <li>• Assistance with emergency housing, food, or transportation</li> <li>• Local referrals to specialists</li> <li>• SANE services</li> <li>• Provide emergency food, toiletries, phone cards, transportation, clothing, shoes, assistance with bills, assistance with school or work, car repair, and housing.</li> </ul> <p><b>Clients Served:</b> Survivors of sexual assault and their families.</p>

## Violence Prevention and Intervention Services

Organization	Services Provided
<p><b><u><a href="#">El Refugio Inc.,</a></u></b></p> <p>524 Moss Street Lordsburg, NM 88061 <b>Phone:</b> 1-888-538-2125</p> <p><u><a href="http://www.eridv.org/">http://www.eridv.org/</a></u></p>	<p>El Refugio offers the following services: counseling, parenting classes, child/adolescent counseling, victim advocacy, and treatment/intervention for domestic violence offenders.</p> <p><b>Clients Served:</b> Women, Men, and their children.</p>
<p><b><u><a href="#">Valencia Shelter Services</a></u></b></p> <p><b>Phone:</b>505-565-3100 <b>24 Hour Line:</b> 505-864-1383</p> <p><u><a href="http://www.valenciashelterservices.org/index.html">http://www.valenciashelterservices.org/index.html</a></u></p>	<p>Provides emergency shelter, transitional housing, batterer’s intervention group, support groups, legal advocacy program, and mental health therapy.</p> <p><b>Clients Served:</b> People affect by domestic violence, sexual assault, and child abuse.</p>

## Transportation Services

Organization	Services Provided
<p><b><u><a href="#">Silver Regional Sexual Assault Support Services</a></u></b></p> <p>301 W. College Ave. Suite 6 Silver City, NM 88061 <b>Phone:</b> 575-313-6203</p> <p><a href="http://www.silverregionalsass.org/">http://www.silverregionalsass.org/</a></p>	<p>The free and confidential services provided include:</p> <ul style="list-style-type: none"> <li>• Crisis intervention</li> <li>• Medical accompaniment</li> <li>• Legal accompaniment</li> <li>• Advocacy and support</li> <li>• Counseling</li> <li>• Public education and outreach</li> <li>• Assistance with emergency housing, food, or transportation</li> <li>• Local referrals to specialists</li> <li>• SANE services</li> <li>• Provide emergency food, toiletries, phone cards, transportation, clothing, shoes, assistance with bills, assistance with school or work, car repair, and housing.</li> </ul> <p><b>Clients Served:</b> Survivors of sexual assault and their families.</p>
<p><b><u><a href="#">Options, INC.</a></u></b></p> <p>200 N. Dalmont Hobbs, NM 88240 US <b>Phone:</b> 575-397-1576</p> <p><a href="http://www.optioninc.org/">http://www.optioninc.org/</a></p>	<p>Provides emergency shelter, crisis intervention, advocacy, counseling, transitional housing, food, clothing, transportation, protective order assistance, and safehouse interviewing for victims of child abuse.</p> <p><b>Clients Served:</b> All persons. Special focus on domestic violence issues.</p>
<p><b><u><a href="#">Valencia Shelter Services</a></u></b></p> <p><b>Phone:</b> 505-565-3100 24 Hour Line: 505-864-1383</p> <p><a href="http://www.valenciashelterservices.org/index.html">http://www.valenciashelterservices.org/index.html</a></p>	<p>Provides emergency shelter, transitional housing, batterer's intervention group, support groups, legal advocacy program, and mental health therapy.</p> <p><b>Clients Served:</b> People affected by domestic violence, sexual assault, and child abuse.</p>

## New York

### **Tribal Coalitions Information**

The Seven Dancers Coalition is a Native American Coalition of professionals from all over New York State and Haudenosaunee County working to better the lives of Native American Women and their families. The major areas of focus are domestic violence, sexual assault, teen dating violence, stalking, and sex trafficking. The Seven Dancers Coalition believes that each individual is entitled to live free of violence.

447 Frogtown Rd. Suite 207

Hogansburg, NY 13655

**Phone:** 518.358.2916

[info@sevendancerscoalition.com](mailto:info@sevendancerscoalition.com)

<http://www.sevendancerscoalition.com>

## New York Trafficking Services

Organization	Services Provided
<p><b><u><a href="#">People Against Trafficking Humans, Inc.</a></u></b>            Faith Based            5165 Broadway #192            Depew, NY 14043  <b>Phone:</b> (716) 601-5678</p> <p><a href="http://www.pathofwny.org">www.pathofwny.org</a></p>	<p>A faith based not-for-profit organization with a mission to end human exploitation through awareness, action and aftercare. The P.A.T.H. Enrichment Center provides drop-in support services to any woman or youth that is under-resourced, at risk of being exploited or has been exploited. The Enrichment Center offers both individual supportive counseling and social events and gatherings to create a safe place to meet other people. Individuals are welcome to come anytime during hours of operation for any reason. Participation in classes and sessions is optional.</p> <p><b>Clients Served:</b> Women and youth</p>
<p><b><u><a href="#">International Institute of Buffalo</a></u></b>             864 Delaware Ave.            Buffalo, NY 14209  <b>Phone:</b> (716) 883-1900</p> <p><a href="http://www.iibuff.org">www.iibuff.org</a></p>	<p>The Institute offers a human trafficking victim services program which offers direct services to victims.</p> <p><b>Clients served:</b> All persons.</p>
<p><b><u><a href="#">Covenant House New York</a></u></b>             460 West 41<sup>st</sup> Street            New York, NY 10036  <b>Phone:</b> (212) 613-0300</p> <p><a href="http://www.covenanthouse.org">www.covenanthouse.org</a></p>	<p>Dedicated to serving young people regardless of the reasons that brought them to the organization. Family reunification is offered as well as long term transitional living programs.</p> <p><b>Clients Served:</b> Youth.</p>

## New York Support Services

Organization	Services Provided
<p><b><u><a href="#">New York State Supplemental Nutrition Assistance Program</a></u></b></p> <p><b>Phone:</b> 1-800-342-3009 <b>Email:</b> nyspio@otda.ny.gov</p> <p><u><a href="http://www.ny.gov/services/social-programs">www.ny.gov/services/social-programs</a></u></p>	<p>The Supplemental Nutrition Assistance Program (SNAP) issues electronic benefits that can be used like cash to purchase food. SNAP helps low-income working people, senior citizens, the disabled and others feed their families. <u><a href="#">Income eligibility restrictions apply.</a></u></p> <p><b>Clients Served:</b> All persons who meet eligibility requirements.</p>
<p><b><u><a href="#">New York State Office of Temporary and Disability Assistance</a></u></b></p> <p><b>Phone:</b> 1-800-342-3009</p> <p><u><a href="http://www.Otda.ny.gov/programs/temporary-assistance">www.Otda.ny.gov/programs/temporary-assistance</a></u></p>	<p>Temporary Assistance (TA) is temporary help for needy men, women and children. If you are unable to work, can't find a job, or your job does not pay enough, TA may be able to help you pay for your expenses. The two major temporary assistance programs are Family Assistance and Safety Net Assistance. There is also Emergency Assistance for those situations that are urgent and must be taken care of right away. Assistance requirements vary by county.</p> <p><b>Clients Served:</b> All persons.</p>
<p><b><u><a href="#">Office of Children and Family Services</a></u></b></p> <p><b>Phone:</b> (518) 473-7793</p> <p><u><a href="http://www.Ocfs.ny.gov">www.Ocfs.ny.gov</a></u></p>	<p>The agency provides a system of family support, juvenile justice, childcare and child welfare services that promote the safety and well being of children and adults. OCFS is responsible for programs and services involving foster care, adoption and adoption assistance, child protective services including operating the Statewide Central Register for Child Abuse and Maltreatment, preventive services for children and families, services for pregnant adolescents, and protective programs for vulnerable adults.</p> <p><b>Clients Served:</b> All persons.</p>

<p><b><u>Home Energy Assistance Program</u></b></p> <p><b>Phone:</b> 1-800-342-2009</p> <p><a href="http://www.ny.gov/services/apply-heap">www.ny.gov/services/apply-heap</a></p>	<p>The Home Energy Assistance Program (HEAP) helps low-income people pay the cost of heating their homes. If you are eligible, you may receive one regular HEAP benefit per season and could also be eligible for an emergency HEAP benefit if you are in impending danger of running out of fuel or having your utility service shut off.</p> <p><b>Clients Served:</b> All persons.</p>
--	---



## Western Region

*(Including Rochester, Buffalo, Ithaca)*

### Native Specific Services

Organization	Services Provided
<p><b><u><a href="#">Native American Community Services of Erie and Niagara Counties, Inc.</a></u></b></p> <p>1005 Grant St. Buffalo, NY 14207 <b>Phone:</b> (716) 874-4460</p> <p>1522 Main St. Niagara Falls, NY 14305 <b>Phone:</b> (716) 299-0914</p> <p><a href="http://www.nacswny.org">www.nacswny.org</a></p>	<p>Provides a wide array of services to the Native American community of Erie and Niagara counties.</p> <p><b>Clients Served:</b> Native persons.</p>
<p><b><u><a href="#">Allegany Community Center</a></u></b></p> <p>3677 Administration Dr. Salamanca, NY 14779 <b>Phone:</b> (716) 945-8119</p> <p><a href="http://www.sni.org/departments/allegany-community-center/">www.sni.org/departments/allegany-community-center/</a></p>	<p>The mission of the Seneca Nation Allegany Community Center is to support the social, spiritual, cultural and physical well being of our community. The Allegany Community Center will foster healthy lifestyles for our Seneca community through socialization, recreation, education and athletics.</p> <p><b>Clients Served:</b> Members of the Seneca Nation.</p>

## Emergency Services

Organization	Services Provided
<p><b><u><a href="#">YWCA Rochester and Monroe County</a></u></b></p> <p>175 North Clinton Ave Rochester, NY 14604 <b>Phone:</b> (585) 368-2292</p> <p><a href="http://www.ywcarochester.org">www.ywcarochester.org</a></p>	<p>Provides many direct services to women and children in need, including emergency housing assistance.</p> <p><b>Clients Served:</b> Women and Children.</p>
<p><b><u><a href="#">Calvary St Andrew's Presbyterian Parish</a></u></b> <b><u><a href="#">Emergency Food Cupboard</a></u></b> Faith Based</p> <p>68 Ashland St Rochester, NY 14620 <b>Phone:</b> (585) 325-4950</p> <p><a href="http://www.calvarystandrews.org">www.calvarystandrews.org</a></p>	<p>Emergency food assistance provided to those in need. Hours of operations: MWTRF- 9-11 am Qualifications:</p> <ol style="list-style-type: none"> <li>1. Participants receiving government donated surplus food must be at or below 185% of the Federal Poverty Level.</li> <li>2. Participants must provide a Photo I.D. and proof of address, OR have a referral from a community agency or church</li> <li>3. Participants are able to come for the Emergency Food Program one time in a 3-month period.</li> </ol> <p><b>Clients Served:</b> Residents of Rochester and Monroe County.</p>
<p><b><u><a href="#">Highland Hospital Emergency Department</a></u></b></p> <p>1000 South Avenue Rochester, NY 14620 <b>Phone:</b> (585) 341-7860</p> <p><a href="http://www.urmc.rochester.edu/highland.aspx">www.urmc.rochester.edu/highland.aspx</a></p>	<p>The Emergency Departments at Highland and Strong Memorial Hospitals work collaboratively to manage the flow of patients, and Highland patients have access to the wide variety of specialty services at the Medical Center. Financial assistance is available for those who qualify.</p> <p><b>Clients Served:</b> All persons.</p>

<p><b><u>Willow Domestic Violence Center</u></b></p> <p>PO Box 39601  Rochester, NY 14604  <b>Phone:</b> (585) 222-7233 (24hr  Hotline)</p> <p><a href="http://www.willowcenterny.org">www.willowcenterny.org</a></p>	<p>Willow Center provides a full-continuum of free and confidential services, including:</p> <ul style="list-style-type: none"> <li>• 24/7 Crisis and Support Hotline</li> <li>• Short-term Counseling</li> <li>• Court Accompaniment</li> <li>• 40-bed Emergency Shelter</li> <li>• Children’s Programming</li> <li>• Prevention Education &amp; Training</li> </ul> <p><b>Clients Served:</b> Serves women, children, male, transgender, and LGBT survivors.</p>
<p><b><u>Community Action Organization of Erie County</u></b></p> <p>70 Harvard Place  Buffalo, NY  <b>Phone:</b> (716) 881-5150</p> <p><a href="http://www.caoec.org">www.caoec.org</a></p>	<p>Provides short-term assistance to individuals and families during an emergency or crisis that threatens their ability to maintain basic needs – food, clothing, and shelter. The program provides information, referrals and financial assistance (based on budget available) to eligible households.</p> <p><b>Clients Served:</b> All persons who meet eligibility requirements.</p>



## Shelter and Housing Assistance Services

Organization	Services Provided
<p><b><u><a href="#">Buffalo City Mission</a></u></b>            Faith Based: Evangelical Christian</p> <p>100 E. Tupper St.            Buffalo, NY 14203  <b>Phone:</b> (716) 854-8181</p> <p><u><a href="http://www.buffalocitymission.org">www.buffalocitymission.org</a></u></p>	<p>Provides emergency-housing assistance to those in need. Offers a men’s program and a women and children program.</p> <p><b>Clients Served:</b> All persons</p>
<p><b><u><a href="#">Niagara Gospel Rescue Mission</a></u></b>            Faith Based: Christian</p> <p>1023 Ferry Ave.            Niagara Falls, NY 14303  <b>Phone:</b> (716) 282-0432</p> <p><u><a href="http://www.niagaramissions.org">www.niagaramissions.org</a></u></p>	<p>Men’s Emergency Homeless Shelter, open 365 days a year. Restrooms, hot showers and personal hygiene supplies are all available. Over-night guests must check in by 9:30pm at the latest.</p> <p><b>Clients Served:</b> Men</p>
<p><b><u><a href="#">Carolyn’s House</a></u></b></p> <p>49 542 6<sup>th</sup> St.            Niagara Falls, NY 14301  <b>Phone:</b> (716) 278-9662  <b>24hr Hotline:</b> (716) 433-6716</p> <p><u><a href="http://www.ywcalockprt.wpengine.com">www.ywcalockprt.wpengine.com</a></u></p>	<p>Carolyn’s House is a supportive housing program for homeless women and children operated by the YWCA of Niagara. Its mission is to assist women by providing education, counseling, advocacy, supportive services and housing. Acceptance into the program is based on financial eligibility requirements and the ability to achieve self-sufficiency. Units range in size from studio to three bedroom and monthly rents range from \$272-\$438.</p> <p><b>Clients Served:</b> Women and children.</p>
<p><b><u><a href="#">Sojourner House</a></u></b></p> <p>30 Millbank St.            Rochester, NY 14619  <b>Phone:</b> (585) 436-7100</p> <p><u><a href="http://www.sojournerhouse.org">www.sojournerhouse.org</a></u></p>	<p>The transitional housing program provides shelter in a community-living environment where women and their children have a safe place to live while beginning to address the problems that caused their homelessness.</p> <p><b>Clients Served:</b> Women and children.</p>

<p><b><u>East House</u></b></p> <p>259 Monroe Ave. Rochester, NY 14607 <b>Phone:</b> (585) 238-4800</p> <p><a href="http://www.easthouse.org">www.easthouse.org</a></p>	<p>Four group homes in the Rochester area provide residential rehabilitative services. Services include individual evaluation and treatment, counseling and training in independent living, social and recreational programs, career counseling and work training, family education and support, coordination with other service providers and case management.</p> <p><b>Clients Served:</b> Men and Women 18+.</p>
---	--

## Legal Services

Organization	Services Provided
<p><a href="#">Law NY</a></p> <p><u>Monroe County Legal Assistance Center</u>            1 W. Main Street            Rochester, NY 14614  <b>Phone:</b> (585) 325-2520</p> <p><a href="http://www.lawny.org">www.lawny.org</a></p>	<p>Monroe County Legal Assistance Center provides free civil legal services to eligible clients in Monroe County. MCLAC is the Rochester office of Legal Assistance of Western New York, Inc.</p> <p><b>Clients Served:</b> All persons. (Income restrictions apply)</p>
<p><a href="#">Volunteer Legal Services Project of Monroe County, Inc.</a></p> <p><u>Telesca Center for Justice</u>            1 W. Main Street            Rochester, NY 14614  <b>Phone:</b> (585) 232-3051</p> <p><a href="http://www.vlsprochester.org">www.vlsprochester.org</a></p>	<p>Eligibility for free legal services through VLSP can be obtained if you live in Monroe County and have very limited income and assets. VLSP can represent clients with incomes up to 125% of the federal poverty index and, in some circumstances, clients with incomes up to 200% of the poverty level. VLSP does host a family law clinic twice a month.</p> <p><b>Clients Served:</b> All persons. (Income restrictions apply)</p>
<p><a href="#">Neighborhood Legal Services Inc.</a></p> <p>237 Main St.            4<sup>th</sup> Floor            Buffalo, NY 14203  <b>Phone:</b> (716) 847-0650</p> <p><a href="http://www.nls.org">www.nls.org</a></p>	<p>NLS provides free legal services to persons with low-income and persons with disabilities. It also provides a wide range of technical assistance and support services. Also maintains offices in Niagara Falls and Batavia.</p> <p><b>Clients Served:</b> All persons. (Income restrictions apply)</p>

## Children, Youth, and Family Services

Organization	Services Provided
<p><b><u><a href="#">Center for Youth</a></u></b></p> <p>905 Monroe Ave Rochester, NY 14620 <b>Phone:</b> (585) 271-7670</p> <p><u><a href="http://www.centerforyouth.net">www.centerforyouth.net</a></u></p>	<p>The Center for Youth provides comprehensive programs and services from prevention education to counseling to emergency shelter to youth development opportunities with respect for and full participation of youth.</p> <p><b>Clients Served:</b> Youth.</p>
<p><b><u><a href="#">Compass House</a></u></b></p> <p>1451 Main St. Buffalo, NY 14209 <b>Phone:</b> (716) 886-1351 <b>24hr Hotline:</b> (716) 886-0935</p> <p><u><a href="http://www.compasshouse.org">www.compasshouse.org</a></u></p>	<p>Compass House provides safe shelter and services to runaway, homeless, and at-risk youth. Through their voluntary programs at the Emergency Shelter and Resource Center, they provide runaway, homeless and street youth with services in an environment that supports dignity, respect and self-reliance.</p> <p><b>Clients Served:</b> Youth.</p>
<p><b><u><a href="#">Family and Children’s Service of Niagara</a></u></b></p> <p>1522 Main St. Niagara Falls, NY 14305 <b>Phone:</b> (716) 285-6985</p> <p><u><a href="http://www.niagarafamily.org">www.niagarafamily.org</a></u></p>	<p>Current services includes domestic violence services and Passage House shelter for abused women and their children; community based parenting services; a range of youth services including Casey House, the only emergency shelter in the county for runaway and homeless youth; The CRIB, a transitional living program for pregnant and parenting youth ages 16 to 21; Transitional services for non-residential youth; Care Management services for children and adults with mental health or other chronic illnesses; and Healthy Families Niagara, a child abuse prevention program for expectant parents and the parents of newborns including a Fatherhood Initiative.</p> <p><b>Clients Served:</b> All persons.</p>



<p><b><u>Child and Family Services</u></b></p> <p>330 Delaware Ave. Buffalo, NY 14202 <b>Phone:</b> (716) 842-0668</p> <p><a href="http://www.cfsbny.org">www.cfsbny.org</a></p>	<p>Provides children, adults, families with an extensive array of behavioral health and human service programs. Services available are family counseling, foster care, special needs adoption and after-hours protective services. Also available is residential treatment services for youth, special education programs, domestic violence prevention, treatment and intervention services, employee assistance programs, senior services, community-based services, advocacy and family loan and family life education.</p> <p><b>Clients Served:</b> All persons.</p>
<p><b><u>Action for a Better Community, Inc.</u></b></p> <p>550 E Main St. Rochester, NY 14604 <b>Phone:</b> (585) 325-5116</p> <p><a href="http://www.abcinfo.org">www.abcinfo.org</a></p>	<p>Provides a wide array of youth and families services. Some of the programs include: Project YOU, a program specifically designed to address the unique needs of girls that are at risk of being victimized or perpetuating violence. Adult services include alcohol and substance abuse assistance.</p> <p><b>Clients Served:</b> All persons.</p>

## LGBTQ/2 Services

Organization	Services Provided
<p><b><u><a href="#">Gay Alliance of Genesee Valley</a></u></b></p> <p>875 E. Main St. Suite 500 Rochester, NY 14605 <b>Phone:</b> (585) 244-8640</p> <p><u><a href="http://www.gayalliance.org">www.gayalliance.org</a></u></p>	<p>Offers a variety of support groups and services for lesbians, gays, bisexuals and transgendered.</p> <p><b>Clients Served:</b> LGBTQ community.</p>
<p><b><u><a href="#">Pride Center of Western New York</a></u></b></p> <p>200 S. Elmwood Ave. Buffalo, NY 14201 <b>Phone:</b> (716) 852-7743</p> <p><u><a href="http://www.pridecenterwny.org">www.pridecenterwny.org</a></u></p>	<p>Offers a variety of support groups and services for lesbians, gays, bisexuals and transgendered.</p> <p><b>Clients Served:</b> LGBTQ community.</p>
<p><b><u><a href="#">East Coast Two Spirit Society</a></u></b></p> <p>PO Box 20698 New York, NY 10023 <b>Phone:</b> (917) 681-5512</p> <p><u><a href="http://www.ec2ss.net">www.ec2ss.net</a></u></p>	<p>The East Coast Two Spirit Society provides advocacy on behalf of the two-spirit community. The society is also dedicated to supporting the families of Two Spirit youth by providing them with information, education, and safe places to get their questions answered.</p> <p><b>Clients Served:</b> All two spirit persons.</p>

## Physical and Mental Healthcare Services

Organization	Services Provided
<p><b><u><a href="#">Planned Parenthood</a></u></b></p> <p>114 University Ave Rochester, NY 14605 <b>Phone:</b> (866) 600-6886</p> <p><a href="http://www.plannedparenthood.org">www.plannedparenthood.org</a></p>	<p>Services Offered at the Rochester location include:</p> <ul style="list-style-type: none"> <li>• Abortion Services</li> <li>• Birth Control</li> <li>• HIV Testing</li> <li>• Men's Health Care</li> <li>• Morning-After Pill (Emergency Contraception)</li> <li>• Pregnancy Testing &amp; Services</li> <li>• STD Testing, Treatment &amp; Vaccines</li> <li>• Women's Health Care</li> </ul> <p><b>Clients Served:</b> All persons.</p>
<p><b><u><a href="#">Jewish Family Service of Buffalo &amp; Erie County</a></u></b></p> <p>Faith Based: Jewish</p> <p>70 Baker St. Buffalo, NY 14209 <b>Phone:</b> (716) 883-1914</p> <p><a href="http://www.jfsbuffalo.org">www.jfsbuffalo.org</a></p>	<p>Offers a wide variety of services for individuals and families. Services include a mental and behavioral health program, children's mental health program, and parenting support. Services are available to all persons, regardless of religious affiliation.</p> <p><b>Clients Served:</b> All persons.</p>
<p><b><u><a href="#">Society for the Protection &amp; Care of Children</a></u></b></p> <p>148 S. Fitzhugh St. Rochester, NY 14608 <b>Phone:</b> (585) 325-6101</p> <p><a href="http://www.spcc-roch.org">www.spcc-roch.org</a></p>	<p>Offers a family trauma intervention program, a therapeutic, home-based program that serves children and families impacted by trauma, domestic violence, community violence, and other traumatic incidents. Intensive, ongoing individual and/or family counseling is provided for children and the non-offending parent, depending on the family's needs. Additionally, clients with case management needs are linked with appropriate community resources to ensure that their concrete needs are met. Our team consists of Master's level clinicians and experienced case managers who partner with families to promote healing.</p> <p><b>Clients Served:</b> Families with children.</p>

## Employment Assistance

Organization	Services Provided
<p><b><u><a href="#">Rochester Works</a></u></b></p> <p>255 N. Goodman St. Rochester, NY 14607 <b>Phone:</b> (585) 258-3500</p> <p><u><a href="http://www.rochesterworks.org">www.rochesterworks.org</a></u></p>	<p>Maintains 3 centers in the Rochester area, services include:</p> <ul style="list-style-type: none"> <li>• Customized career guidance and planning</li> <li>• Connects to hiring employers and new job openings</li> <li>• Provide skill assessment and skill development programs</li> <li>• Referrals to community resources and programs</li> <li>• Connects individuals to training grant information and programs</li> <li>• Provides access to tools in the resource room</li> <li>• Youth employment services are also available</li> </ul> <p><b>Clients Served:</b> All persons.</p>
<p><b><u><a href="#">Buffalo Employment &amp; Training Center</a></u></b></p> <p>77 Goodell St. Buffalo, NY 14203 <b>Phone:</b> (716) 856-5670</p> <p><u><a href="http://www.workforcebuffalo.org">www.workforcebuffalo.org</a></u></p>	<p>The purpose of the Center is to conveniently bring employment, training and other workforce services to residents and employers in a one-stop environment. The Center is open to anyone seeking employment.</p> <p><b>Clients Served:</b> All persons.</p>

## Financial and Utilities Assistance

Organization	Services Provided
<p data-bbox="203 310 539 386"><b><u>Monroe County Financial Assistance</u></b></p> <p data-bbox="203 436 610 592">Department of Human Services 111 Westfall Rd. Rochester, NY 14620 <b>Phone:</b> (585) 753-6298</p> <p data-bbox="203 722 578 793"><a href="http://www.monroecounty.gov/hs-assistance.php">www.monroecounty.gov/hs-assistance.php</a></p>	<p data-bbox="690 310 1422 592">Financial Assistance services are provided in the form of cash, rent, utilities, transportation, food/nutrition, housing, health insurance, daycare subsidies, job search support, and job skills training to those who meet eligibility requirements. This division also includes employment, domestic violence and managed health care services.</p> <p data-bbox="690 722 1442 793"><b>Clients Served:</b> All residents of Monroe County who meet eligibility requirements.</p>

## Violence Prevention and Intervention Services

Organization	Services Provided
<p><b><u><a href="#">Willow Domestic Violence Center</a></u></b></p> <p>PO Box 39601 Rochester, NY 14604 <b>Phone:</b> (585) 222-7233 (24hr Hotline)</p> <p><a href="http://www.willowcenterny.org">www.willowcenterny.org</a></p>	<p>Willow Center provides a full-continuum of free and confidential services, including:</p> <ul style="list-style-type: none"> <li>• 24/7 Crisis and Support Hotline</li> <li>• Short-term Counseling</li> <li>• Court Accompaniment</li> <li>• 40-bed Emergency Shelter</li> <li>• Children’s Programming</li> <li>• Prevention Education &amp; Training</li> </ul> <p><b>Clients Served:</b> Serves women and children, male, transgender and LGBT survivors.</p>
<p><b><u><a href="#">Victim Resource Center of the Finger Lakes, Inc.</a></u></b></p> <p>132 Harrison St. Newark, NY 14513 <b>Phone:</b> (315) 331-1171 24hr Hotline: (866) 343 8808</p> <p><a href="http://www.vrcfl.org">www.vrcfl.org</a></p>	<p>The VRC provides domestic, sexual, stalking, dating violence and child abuse services including: Crisis intervention; Domestic Violence Shelter for the counties of Wayne, Ontario, Seneca, and Yates. The VRC also accepts all New York State shelter referrals from surrounding counties; Personal, community, criminal justice, medical and legal advocacy; Short-term counseling; Information and referrals; Hotline coverage &amp; referrals for Runaway and Homeless Youth (WC); NYS Office of Victim Services (formerly CVB) application assistance.</p> <p><b>Clients Served:</b> All persons.</p>
<p><b><u><a href="#">Safe Journey</a></u></b></p> <p>PO Box 21 Fairport, NY 1445 <b>Phone:</b> (585) 425-1580</p> <p><a href="http://www.safejourney.org">www.safejourney.org</a></p>	<p>Services include:</p> <ul style="list-style-type: none"> <li>• Safety Planning</li> <li>• Individual Counseling (limited-time basis)</li> <li>• 8-week Support Group Life skills Training</li> <li>• Financial Counseling</li> <li>• Limited Case Management</li> <li>• Mentoring</li> <li>• Referrals</li> </ul> <p>Safe Journey does <u>not</u> provide crisis intervention and does <u>not</u> offer shelter.</p> <p><b>Clients Served:</b> Women.</p>

<p><b><u>Advocacy Center</u></b></p> <p>PO Box 164 Ithaca, NY 14851 <b>Phone:</b> (607) 277-3203 <b>24hr Hotline:</b> (607) 277-5000</p> <p><a href="http://www.theadvocacycenter.org">www.theadvocacycenter.org</a></p>	<p>All services are free and include: Crisis intervention, Emotional support, Shelter at our safe house, Support groups and empowerment classes, Going with you to services such as hospital, police, court proceedings or social services, Legal advocacy, Help with orders of protection, Safety planning, Therapy services and referral, Assistance applying for NYS Crime Victims Board compensation, Information and referral, Prevention education and lending library.</p> <p><b>Clients served:</b> All persons.</p>
--	--

### Transportation Services

Organization	Services Provided
<p><b><u>The Salvation Army</u></b></p> <p><b>Phone:</b> (212) 337-7273</p> <p><a href="http://ny.salvationarmy.org/GreaterNewYork/BEB84152927B1C1F852578D300654972">http://ny.salvationarmy.org/GreaterNewYork/BEB84152927B1C1F852578D300654972</a></p>	<p>The Salvation Army runs the Emergency Services Vehicles program in greater New York. They are ready to respond immediately to disasters, such as terrorist attacks, large-scale blackouts and natural disasters, as well as to meet daily personal emergencies, such as the need for food, clothing, referrals for rental and utility assistance, and financial and spiritual counseling.</p> <p><b>Clients Served:</b> The Salvation Army serves all those in need without discrimination. Among the populations who may be served through the new Emergency Service Vehicles are the homeless; school children in at-risk communities; the unemployed or underemployed struggling to afford basic necessities; and those impacted by major disasters.</p>





## Upstate Region

(Including Albany, Syracuse, Akwesasne)

### Native Specific Services

Organization	Services Provided
<p><b><u>Women's Shelter</u></b></p> <p>19 Kawenoke Apartment Road Akwesasne, ON K6H 5R7 <b>Phone:</b> (613) 937-4322 <b>24hr Hotline:</b> 1-800-480-4208</p> <p><a href="http://www.akwesasne.ca/iethinistenha-women's-shelter">www.akwesasne.ca/iethinistenha-women's-shelter</a></p>	<p>Emergency safe housing for victims of domestic violence, abusive situations, self-abuse. (Drug &amp; alcohol and high risk behaviors) 24-hour crisis hotline and on-site support and information. Referral, advocacy, support, education and counseling. We have independent transitional housing available for up to one year for those who complete our 16-week educational program. Our "Men for Change" program assists men in developing positive healthy relationships through our 16-week cultural education sessions.</p> <p><b>Clients Served:</b> All person.</p>

## Emergency Services

Organization	Services Provided
<p><b><u><a href="#">Interfaith Partnership for the Homeless</a></u></b></p> <p>176 Sheridan Ave. Albany, NY 12210 <b>Phone:</b> (518) 434-8021</p> <p><u><a href="http://www.interfaithpartnership.com">www.interfaithpartnership.com</a></u></p>	<p>Provides housing services for those in need including, emergency housing and housing for families.</p> <p><b>Clients Served:</b> All persons.</p>
<p><b><u><a href="#">Crouse Hospital</a></u></b></p> <p>736 Irving Ave. Syracuse, NY 13210 <b>Phone:</b> (315) 470-7111</p> <p><u><a href="http://www.crouse.org">www.crouse.org</a></u></p>	<p>Emergency medical services for those in need. The hospital offers charity care discounts to patients who receive medically necessary care at no charge or reduced charge when they meet eligibility requirements.</p> <p><b>Clients Served:</b> All persons.</p>
<p><b><u><a href="#">Vera House Inc.</a></u></b></p> <p>6181 Thompson Rd. Suite 100 Syracuse, NY 13206 <b>Phone:</b> (315) 425-0818 <b>24hr Hotline:</b> (315) 468-3260</p> <p><u><a href="http://www.verahouse.org">www.verahouse.org</a></u></p>	<p>Vera House is a comprehensive domestic and sexual violence service agency providing emergency shelter, advocacy, and counseling services for women, children &amp; men, education and prevention programs and community coordination. Vera House also offers LGBTQ specific services.</p> <p><b>Clients Served:</b> All persons.</p>
<p><b><u><a href="#">Cohoes Food Pantry</a></u></b></p> <p>Cohoes Community Outreach 20 White St. Cohoes, NY 12047 <b>Phone:</b> (518) 237-9201</p> <p><u><a href="http://www.albanycap.org/content.cfm?page=cohoes">www.albanycap.org/content.cfm?page=cohoes</a></u></p>	<p>ACAP's Cohoes Food Pantry offers emergency food for residents in the city of Cohoes.</p> <p><b>Clients Served:</b> Residents of Cohoes.</p>

## Sexual Assault Nurse Examiner Services

Organization	Services Provided
<p><b><u><a href="#">Upstate University Hospital</a></u></b></p> <p>Emergency Department 750 E Adams St. Syracuse, NY 13210 <b>Phone:</b> (315) 464-5611</p> <p><u><a href="http://www.upstate.edu/emergency/healthcare/aed.php">www.upstate.edu/emergency/healthcare/aed.php</a></u></p>	<p>The emergency room is a dedicated SAFE (sexual assault forensic examiner) site. University Hospital has a contract with Vera House, Inc. to provide SAFE services.</p> <p><b>Clients Served:</b> All persons.</p>
<p><b><u><a href="#">Albany Medical Center</a></u></b></p> <p>Emergency Department 43 New Scotland Ave Albany, NY 12208 <b>Phone:</b> (518) 262-1200</p> <p><u><a href="http://www.amc.edu">www.amc.edu</a></u></p>	<p>Albany Medical’s emergency department is staffed 24/7 by SAFE examiners.</p> <p><b>Clients Served:</b> All persons.</p>

## Shelter and Housing Assistance Services

Organization	Services Provided
<p><b><u><a href="#">Homeless and Travelers Aid Society</a></u></b></p> <p>138 Central Ave Albany, NY 12206 <b>Phone:</b> (518) 463-2124</p> <p><a href="http://www.hatas.org">www.hatas.org</a></p>	<p>24hr emergency service is the central intake, assessment, and referral point for homeless Albany County residents needing shelter. The service arranges placements in area shelters for homeless families and their children, single adults, teen parents, and youth. The Society also provides supported housing units to families and individuals.</p> <p><b>Clients Served:</b> All persons.</p>
<p><b><u><a href="#">Chadwick Residence</a></u></b></p> <p>335 Valley Dr. Syracuse, NY 13207 <b>Phone:</b> (315) 476-6554</p> <p><a href="http://www.chadwickresidence.org">www.chadwickresidence.org</a></p>	<p>Chadwick Residence accepts referrals from Central New York homeless shelters, social service agencies, churches and schools, accommodating women at risk and their children. This includes women with mental health issues, victims of domestic violence and those struggling with substance abuse. Chadwick Residence offers a drug- and alcohol-free living space, where residents are required to participate in educational programming and demonstrate a healthy lifestyle. Housing is available to women and their children for up to two years and help with the transition to independent living is provided.</p> <p><b>Clients Served:</b> Women and children.</p>
<p><b><u><a href="#">Joseph's House &amp; Shelter</a></u></b></p> <p>74 Ferry St. Troy, NY 12180 <b>Phone:</b> (518) 272-2544</p> <p><a href="http://www.josephshousetroy.org">www.josephshousetroy.org</a></p>	<p>Emergency shelter-- three innovative permanent apartment programs for single adults or families with children who have experienced prolonged and frequent episodes of homelessness. The agency also provides homeless street outreach, and legal services.</p> <p><b>Clients Served:</b> All persons.</p>
<p><b><u><a href="#">Capital City Rescue Mission</a></u></b></p> <p>259 S Pearl St. Albany, NY 12202 <b>Phone:</b> (518) 462-0459</p> <p><a href="http://www.capitalcityrescuemission.com">www.capitalcityrescuemission.com</a></p>	<p>Adults who participate in addiction recovery programs are sheltered for 9 months to a year as part of their program. Shelter is also available through a 6-bed, short-term shelter program. They also provide food and clothing assistance.</p> <p><b>Clients Served:</b> All person.</p>

<p><b><u><a href="#">YWCA North-Eastern NY's Domestic Violence Shelter</a></u></b></p> <p>44 Washington Ave Schenectady, NY 12305 <b>Phone:</b> (518) 374-3394 <b>24hr Hotline:</b> (518) 374-3386</p> <p><u><a href="http://www.ywca-northeastern.org">www.ywca-northeastern.org</a></u></p>	<p>The Domestic Violence Program offers safe shelter, counseling, advocacy, groups, case management, children's services and post-shelter services to victims of domestic violence.</p> <p><b>Clients Served:</b> Women and Children.</p>
---	---

### Legal Services

Organization	Services Provided
<p><b><u><a href="#">Legal Aid Society of Northeastern New York</a></u></b></p> <p>55 Colvin Ave. Albany, NY 12206 <b>Phone:</b> (518) 462-6765</p> <p><u><a href="http://www.lasnny.org">www.lasnny.org</a></u></p>	<p>The Legal Aid Society of Northeastern New York provides free civil legal services and education. The Society operates five offices throughout the northeastern New York area. Services Include: Bankruptcy, Consumer, Dissolution of Marriage, Domestic Violence, Education, Elder Law, Employment, Health, Housing, Public Benefits, Termination of Parental Rights, Wills and Estates.</p> <p><b>Clients Served:</b> All persons.</p>
<p><b><u><a href="#">Hiscock Legal Aid Society</a></u></b></p> <p>351 S Warren St. Syracuse, NY 13202 <b>Phone:</b> (315) 422-8191</p> <p><u><a href="http://www.hiscocklegalaid.org">www.hiscocklegalaid.org</a></u></p>	<p>The Society provides free legal assistance to low-income residents of Onondaga County. The Society provides complete legal representation to adults in Family Court cases, as well as parole revocation and extradition defense. The Society is a legal advocate for domestic violence victims in Onondaga County.</p> <p><b>Clients Served:</b> All residents of Onondaga County.</p>

## Children, Youth, and Family Services

Organization	Services Provided
<p><b><u><a href="#">Parsons Child &amp; Family Center</a></u></b></p> <p>60 Academy Rd. Albany, NY 12208 Phone: (518) 426-2600</p> <p><u><a href="http://www.parsoncenter.org">www.parsoncenter.org</a></u></p>	<p>The center provides counseling services, parenting education, child abuse/neglect prevention and treatment, family strengthening programs, early childhood family support, special education, youth development programs, and mental health services.</p> <p><b>Clients Served:</b> All persons.</p>
<p><b><u><a href="#">Trinity Alliance</a></u></b></p> <p>15 Trinity Place Albany NY, 12202 <b>Phone:</b> (518) 449-5155</p> <p><u><a href="http://www.trinityalliancealbany.org">www.trinityalliancealbany.org</a></u></p>	<p>The Alliance hosts a variety of programs and services located throughout Albany. Services range from Youth and Family Support Services, Health and Wellness, Drug Treatment Center, Financial Management, GED Program, Emergency Food Pantry, Prevention Programs.</p> <p><b>Clients Served:</b> All persons.</p>
<p><b><u><a href="#">Franklin Community Center</a></u></b></p> <p>10 Franklin St. Saratoga Springs, NY 12866 <b>Phone:</b> (518) 587-9826</p> <p><u><a href="http://www.franklincommunitycenter.org">www.franklincommunitycenter.org</a></u></p>	<p>A community resource center providing basic necessities and services to those in need. Programs include, a food pantry, a clothing distribution center, teen mom services, and after school programs.</p> <p><b>Clients Served:</b> All persons.</p>
<p><b><u><a href="#">Equinox</a></u></b></p> <p>95 Central Ave Albany, NY 12206 <b>Phone:</b> (518) 434-6135</p> <p><u><a href="http://www.equinoxinc.org">www.equinoxinc.org</a></u></p>	<p>A non-profit community organization providing a wide array of services to adults and youths. The organization runs a shelter for victims of domestic violence and homeless youth.</p> <p><b>Clients Served:</b> All persons.</p>
<p><b><u><a href="#">Huntington Family Centers</a></u></b></p> <p>405 Gifford St. Syracuse, NY 13204 <b>Phone:</b> (315) 476-3157</p> <p><u><a href="http://www.huntingtonfamilycenters.org">www.huntingtonfamilycenters.org</a></u></p>	<p>A community resource center providing youth and family services. Some of the programs include: Youth parent programs, a sexually abused youth program, family support services, and senior services.</p> <p><b>Clients Served:</b> All persons.</p>

## LGBTQ/2 Services

Organization	Services Provided
<p><b><u><a href="#">Pride Center of the Capital Region</a></u></b></p> <p>322 Hudson Ave. Albany, NY 12210 <b>Phone:</b> (518) 462-6138</p> <p><u><a href="http://www.capitalpridecenter.org">www.capitalpridecenter.org</a></u></p>	<p>The Pride Center meets the diverse needs of LGBTQ both at the Center (332 Hudson Ave in Albany) as well as throughout the region. The Centers strives to meet the health and human service needs of the LGBTQ community as well as educate and advocate for those needs in the broader Capital Region.</p> <p><b>Clients Served:</b> LGBTQ.</p>
<p><b><u><a href="#">Cortland LGBT Resource Center</a></u></b></p> <p>73 Main St. Cortland, NY 13045 <b>Phone:</b> (607) 756-8970</p> <p><u><a href="http://www.cortlandlgbtcenter.org">www.cortlandlgbtcenter.org</a></u></p>	<p>Offers a variety of programs to raise awareness about LGBTQ issues but does not directly provides services. Does provide Advocacy for anyone needing help through any kind of issue. Offers to guide and find the resources needed to assist in any way it can.</p> <p><b>Clients Served:</b> LGBTQ.</p>

## Physical and Mental Healthcare Services

Organization	Services Provided
<p><b><u><a href="#">Koinonia Primary Care</a></u></b> Faith Based</p> <p>533 Clinton Ave Albany, NY <b>Phone:</b> (518) 689-0282</p> <p><u><a href="http://www.friendsofdrbobpaeglow.com">www.friendsofdrbobpaeglow.com</a></u></p>	<p>A Board Certified Family Practice dedicated to helping all individuals regardless of their ability to pay.</p> <p><b>Clients Served:</b> All persons.</p>
<p><b><u><a href="#">Syracuse Community Health Center</a></u></b></p> <p>819 S Salina St. Syracuse, NY 13202 <b>Phone:</b> (315) 476-7921</p> <p><u><a href="http://www.schcny.com">www.schcny.com</a></u></p>	<p>Syracuse Community Health Center is made up of 15 neighborhood-based Health Centers located throughout Onondaga County. SCHC staff of over 100 Board Certified Providers and support personnel make up a comprehensive professional resource enabling Syracuse Community Health Center to offer a remarkably wide range of primary and urgent medical, dental and behavioral health services to the greater Syracuse community.</p> <p><b>Clients Served:</b> All persons.</p>
<p><b><u><a href="#">St. Anne Institute</a></u></b></p> <p>160 N Main Ave Albany, NY 12206 <b>Phone:</b> (518) 437-6500</p> <p><u><a href="http://www.stanneinstitute.com">www.stanneinstitute.com</a></u></p>	<p>Provides a variety of services to meet the needs of the greater New York community. Services include a Sexual Abuse Prevention Project, which provides specialized assessment, treatment, and case management services to children, youth, and families in which there are active sexual abuse concerns. The Sexual Abuse Prevention Project provides best practice trauma treatment services on a regional basis, through St. Anne's three (3) office sites in Albany, Troy, and Hudson Falls, New York.</p> <p><b>Clients Served:</b> All persons.</p>



## Employment Assistance

Organization	Services Provided
<p><b><u><a href="#">Westcott Community Center</a></u></b></p> <p>826 Euclid Ave Syracuse, NY 13210 <b>Phone:</b> (315) 478-8634</p> <p><u><a href="http://www.westcottcc.org">www.westcottcc.org</a></u></p>	<p>Offers a computer lab to work on resumes and job applications. The Center also provides a High School Equivalency program free of charge.</p> <p><b>Clients Served:</b> All persons.</p>
<p><b><u><a href="#">CNY Works</a></u></b></p> <p>960 James St. 1<sup>st</sup> Floor Syracuse, NY 13203 <b>Phone:</b> (315) 473-8250</p> <p><u><a href="http://www.cnyworks.com">www.cnyworks.com</a></u></p>	<p>Offers a broad range of cost-free services for the job-seeker, including: career planning tools, job search assistance, individualized skill assessment tools, resume development, fax, computer and internet access, referral to local GED preparation institutions, interviewing skills, job training opportunities, and more.</p> <p><b>Clients Served:</b> All persons.</p>

## Financial and Utilities Assistance

Organization	Services Provided
<p><b><u><a href="#">New York State Office of Temporary and Disability Assistance</a></u></b></p> <p><b>Phone:</b> 1-800-342-3009</p> <p><u><a href="http://www.Otda.ny.gov/programs/temporary-assistance">www.Otda.ny.gov/programs/temporary-assistance</a></u></p>	<p>Temporary Assistance (TA) is temporary help for needy men, women and children. If you are unable to work, can't find a job, or your job does not pay enough, TA may be able to help you pay for your expenses. The two major temporary assistance programs are Family Assistance and Safety Net Assistance. There is also Emergency Assistance for those situations that are urgent and must be taken care of right away. Assistance requirements vary by county.</p> <p><b>Clients Served:</b> All persons.</p>

## Violence Prevention and Intervention Services

Organization	Services Provided
<p><b><u><a href="#">St. Lawrence Valley Renewal House</a></u></b></p> <p>3 Chapel St. Canton, NY 13617 <b>Phone:</b> (315) 379-9845</p> <p><u><a href="http://www.slvrenewalhouse.org">www.slvrenewalhouse.org</a></u></p>	<p>Provides a wide variety of services for victims of domestic violence and sexual assault. Services include: Emergency Intervention, Emotional Support, Advocacy, Referrals, Children/Youth Programs, Safe Housing, SANE examiners, Emergency Transportation (if available).</p> <p><b>Clients Served:</b> All persons.</p>
<p><b><u><a href="#">Opportunities For Otsego: Violence Intervention Program</a></u></b></p> <p>3 W Broadway Oneonta, NY 13820 <b>Phone:</b> (607) 433-8038 <b>24hr Hotline:</b> (607) 432-4855</p> <p><u><a href="http://www.ofoinc.org">www.ofoinc.org</a></u></p>	<p>The Violence Intervention Program (VIP) provides free, comprehensive support services to victims of domestic violence, sexual assault, and violent crimes. The program promotes safe environments, self-determination, self-worth and envisions a future where people are free from abuse and oppression. The following services are offered: 24-hour crisis hotline, Individual and group counseling, Advocacy and legal/medical accompaniment, Education to schools and community groups, Crime victims compensation claims assistance, Safe housing, domestic violence shelter, Referrals to supportive services, Rape crisis services, Support groups, Prevention education.</p> <p><b>Clients Served:</b> All persons.</p>

## Transportation Services

Organization	Services Provided
<p data-bbox="203 310 464 344"><b><u>The Salvation Army</u></b></p> <p data-bbox="203 436 505 470"><b>Phone:</b> (212) 337-7273</p> <p data-bbox="203 726 656 835"><a href="http://ny.salvationarmy.org/GreaterNewYork/BEB84152927B1C1F852578D300654972">http://ny.salvationarmy.org/GreaterNewYork/BEB84152927B1C1F852578D300654972</a></p>	<p data-bbox="690 310 1438 592">The Salvation Army runs the Emergency Services Vehicles program in greater New York. They are ready to respond immediately to disasters, such as terrorist attacks, large-scale blackouts and natural disasters, as well as to meet daily personal emergencies, such as the need for food, clothing, referrals for rental and utility assistance, and financial and spiritual counseling.</p> <p data-bbox="690 726 1438 1008"><b>Clients Served:</b> The Salvation Army serves all those in need without discrimination. Among the populations who may be served through our new Emergency Service Vehicles are the homeless; school children in at-risk communities; the unemployed or underemployed struggling to afford basic necessities; and those impacted by major disasters.</p>



## New York City Region

*(Including Manhattan, Brooklyn, Bronx, Queens, Staten Island, Long Island)*

### Native Specific Services

Organization	Services Provided
<p><b><u><a href="#">American Indian Community House</a></u></b></p> <p>254 West 29th Street, 2nd Floor New York, NY 10001 <b>Phone:</b> (212) 598-0100</p> <p><u><a href="http://www.aich.org/">http://www.aich.org/</a></u></p>	<p>The AICH health department provides programs to improve the quality of life for our clients through education, referral services, and workshops in the NYC area. The AICH Wellness Program, Women's Wellness, Diabetes Program, Behavioral Health, and Youth Council, the Health Department serves more than 3,000 American Indian/ Alaska Natives annually.</p> <p><b>Clients Served:</b> Native men, Native women, Native children.</p>
<p><b>New York Indian Council</b></p> <p>981 Morris Park Avenue, Suite 4 Bronx, New York 10462 <b>Phone:</b> 718.684.3993 <b>Email:</b> info@newyorkindiancouncil.org</p> <p><u><a href="http://www.newyorkindiancouncil.org/">www.newyorkindiancouncil.org/</a></u></p>	<p>NYIC provides an employment and training program for Native Americans in New York and New Jersey. Their principle program(s) focus on direct job placement or short-term training leading to employment. Hence, improving the quality of life for our customers and contributing to our community. Visit Facebook for more info.</p> <p><b>Clients served:</b> Candidates must meet certain criteria to be eligible: Enrolled in a federally or state recognized tribe; Reside in New York or New Jersey; Unemployed or Underemployed - if he/she has worked part time hours or if full-time employment has been reduced; Be registered with Selective Service (for males 18 - 25 years old).</p>

## Emergency Services

Organization	Services Provided
<p><a href="#">Jacobi Medical Center</a></p> <p>1400 Pelham Parkway South Bronx, NY 10461 <b>Phone:</b> (718) 918-5000</p> <p><a href="http://www.nyc.gov/html/hhc/jacobi/html/home/home.shtml">www.nyc.gov/html/hhc/jacobi/html/home/home.shtml</a></p>	<p>Full service medical center offering financial assistance and discounted services to those in need.</p> <p><b>Clients Served:</b> All persons.</p>
<p><a href="#">Prevention Assistance and Temporary Housing</a></p> <p>151 East 151<sup>st</sup> Street Bronx, NY</p> <p><b>Phone:</b> (917) 521-3900</p> <p><a href="http://www.nyc.gov/html/dhs/html/housing/families.shtml">http://www.nyc.gov/html/dhs/html/housing/families.shtml</a></p>	<p>Provides help with temporary and emergency housing services for families in need.</p> <p><b>Clients Served:</b> Families with children younger than 21 years of age, pregnant women, families with a pregnant women.</p>
<p><a href="#">West Side Campaign Against Hunger</a></p> <p>Faith Based</p> <p>Church of St. Paul &amp; St. Andrew Basement Level 263 West 86th Street New York, NY 10024</p> <p><b>Phone:</b> (212) 362-3662</p> <p><a href="http://www.wscah.org">www.wscah.org</a></p>	<p>A supermarket-style food pantry where individuals are allowed to choose the food they need for themselves and for their families. Individuals can come once a month and receive food for themselves and their families for 3 days.</p> <p>Pantry hours MWTF 8 am-12 pm &amp; 1-3 pm Evening hours Monday 3-6:30 pm.</p> <p><b>Clients Served:</b> All low-income residents of New York's five boroughs.</p>
<p><a href="#">Violence Intervention Program, Inc.</a></p> <p>PO Box 1161 New York, NY 10035 <b>Phone:</b> (800) 664-5880</p> <p><a href="http://www.Vipmujeres.org">www.Vipmujeres.org</a></p>	<p>24 hour hotline service, as well as several direct service programs for housing, financial and legal assistance. Offers direct assistance with the orders of protection process, including counselors and advocates who will escort you to the court office.</p> <p><b>Clients Served:</b> All women in the NYC area.</p>

## Sexual Assault Nurse Examiner Services

Organization	Services Provided
<p><b><u><a href="#">North Shore University Hospital</a></u></b></p> <p>300 Community Drive Manhasset, New York 11030 <b>Phone:</b> (516) 562-4125</p> <p><b><u><a href="http://www.northshorelij.com">www.northshorelij.com</a></u></b></p>	<p>The SANE Program (Sexual Assault Nurse Examiner Program) at North Shore-LIJ Health System's North Shore University Hospital (NSUH) in Manhasset, Long Island, NY provides victims of rape and sexual assault with expert, confidential medical care and emotional support. The SANE Program is located in a separate area of the Emergency Department, specifically designed for interviewing, examining, treating, counseling and comforting adult victims of rape and sexual assault. The center consists of a private entrance, sitting room, examination room and bathroom, including shower. Together, a physician and a SANE nurse (trained in the examination of adult sexual assault victims) provide medical assistance, emotional support and information. They also physically examine victims to collect forensic evidence that can be used in the prosecution of the offender.</p> <p><b>Clients Served:</b> All persons.</p>
<p><b><u><a href="#">Mount Sinai St. Luke's</a></u></b></p> <p>1111 Amsterdam Ave New York, NY 10025 <b>Phone:</b> (212) 523-4000</p> <p><b><u><a href="http://www.stlukeshospitalnyc.org">www.stlukeshospitalnyc.org</a></u></b></p>	<p>Mount Sinai St. Luke's makes sure that you receive expert and compassionate care for injuries resulting from sexual assault and/or intimate partner violence. Your injuries will be treated and you will have the option of preserving evidence that can later be used to help you seek justice. If you cannot pay for your visit, the crimes victims treatment center can help you with financial compensation.</p> <p><b>Clients Served:</b> All persons.</p>
<p><b><u><a href="#">Lenox Health Greenwich Village</a></u></b></p> <p>30 7<sup>th</sup> Avenue New York, New York 10011 <b>Phone:</b> (646) 665-6000</p> <p><b><u><a href="http://www.northshorelij.com/lenox-health-greenwich-village/services">www.northshorelij.com/lenox-health-greenwich-village/services</a></u></b></p>	<p>Provides round-the-clock access to physicians and nursing staff that are board certified in emergency medicine. Can handle any medical emergency that a traditional, hospital-based ER might treat. Lenox Health Greenwich Village serves everyone, regardless of ability to pay. Sexual assault forensic examiner (SAFE) available 24 hours a day.</p> <p><b>Clients Served:</b> All persons.</p>

## Shelter and Housing Assistance Services

Organization	Services Provided
<p><b><u><a href="#">The Bowery Mission</a></u></b> Faith Based</p> <p>227 Bowery New York, NY 10002 <b>Phone:</b> (212) 674-3456</p> <p><u><a href="http://www.bowery.org">www.bowery.org</a></u></p>	<p>Manages several different shelters for men and women. Also provide various recovery programs that vary in length from 6 to 15 months.</p> <p><b>Clients Served:</b> All persons.</p>
<p><b><u><a href="#">Nazareth Housing</a></u></b></p> <p>519 E 11<sup>th</sup> St. New York, NY 10009 <b>Phone:</b> (212) 477-7017</p> <p><u><a href="http://www.nazarethhousingnyc.org">www.nazarethhousingnyc.org</a></u></p>	<p>Provides several support services including an emergency family shelter. The family shelter consists of 29 units of transitional housing.</p> <p><b>Clients Served:</b> Families with children.</p>
<p><b><u><a href="#">Henry Street Settlement</a></u></b></p> <p>265 Henry Street New York, NY 10002 <b>Phone:</b> (212) 475-6400</p> <p><u><a href="http://www.henrystreet.org">www.henrystreet.org</a></u></p>	<p>Offers several emergency-housing programs. The Urban Family Center and Helen’s House provide housing for families, and the Domestic Violence Survivors Shelters provides housing for women who are victims of domestic violence.</p> <p><b>Clients Served:</b> Families and Domestic Violence Victims.</p>
<p><b><u><a href="#">Sanctuary for Families</a></u></b></p> <p>PO Box 1406 Wall Street Station New York, NY 10268 <b>Phone:</b> (212) 349-6009</p> <p><u><a href="http://www.sanctuaryforfamilies.org">www.sanctuaryforfamilies.org</a></u></p>	<p>Offers five confidential and secure emergency housing centers throughout the NYC area. All clients receive, a new set of kitchenware, new linens and bedding, food pantry access, \$50 Target gift card per person for new clothing, petty cash. Shelters also provide additional services for domestic abuse victims and sex trafficking victims specifically.</p> <p><b>Clients Served:</b> Families, Domestic Violence Victims, Sex Trafficking Victims.</p>



<p><b><u>BRC</u></b></p> <p>131 W 25<sup>th</sup> St. 12<sup>th</sup> Floor New York, NY 10001 <b>Phone:</b> (212) 533-5151</p> <p><a href="http://www.brc.org">www.brc.org</a></p>	<p>Offers several housing facilities throughout the NYC area. Special facilities dedicated to women, men, families, and domestic abuse victims. All facilities are sober living.</p> <p><b>Clients Served:</b> All persons.</p>
---	---

## Legal Services

Organization	Services Provided
<p><b><u>Safe Horizon Domestic Violence Law Project</u></b></p> <p><u>Domestic Violence Law Project</u> Hotline <b>Phone:</b> 718-834-7430 x10 Monday-Friday 9:30am- 5:30pm</p> <p><u>Anti-Trafficking Program</u> <b>Phone:</b> 718-943-8652 Monday-Friday 9:00am- 5:00pm</p> <p><a href="http://www.safehorizon.org">http://www.safehorizon.org</a></p>	<p>“Safe Horizon's legal services can provide information, advice, referrals, and conflict resolution help.” “Each year, more than 1,200 individuals and families call our Domestic Violence Law Project and Immigration Law Project offices seeking support directly, in addition to referrals for representation from the citywide domestic violence hotline, directly from district attorneys and family court and immigration judges, and from community groups throughout the five boroughs.”</p> <p><b>Clients Served:</b> low income and indigent victims.</p>
<p><b><u>New York Legal Assistance Group</u></b></p> <p>7 Hanover Square, 18<sup>th</sup> floor New York, NY 10004</p> <p><b>Phone:</b> (212) 613-5000</p> <p><a href="http://www.nylag.org">www.nylag.org</a></p>	<p>Provides high quality free civil legal services to low income New Yorkers who cannot afford attorneys. Several areas of focus including matrimonial and family law.</p> <p><b>Clients Served:</b> low income New York residents.</p>

## Children, Youth, and Family Services

Organization	Services Provided
<p><b><u><a href="#">Covenant House New York</a></u></b></p> <p>460 West 41<sup>st</sup> Street New York, NY 10036 <b>Phone:</b> (212) 613-0300</p> <p><u><a href="http://www.covenanthouse.org">www.covenanthouse.org</a></u></p>	<p>Dedicated to serving young people regardless of the reasons that brought them to the organization. Family reunification is offered as well as long term transitional living programs.</p> <p><b>Clients Served:</b> Youth.</p>
<p><b><u><a href="#">Little Flower Children and Family Services of New York</a></u></b></p> <p>Faith Based: Catholic</p> <p>186 Joralemon St. Brooklyn, NY 11201 <b>Phone:</b> (718)-875-3500</p> <p><u><a href="http://www.littleflowerny.org">www.littleflowerny.org</a></u></p>	<p>Services revolve around the needs of abused and neglected children. The center also runs a residential treatment center where health and mental services are provided.</p> <p><b>Clients Served:</b> Youth.</p>
<p><b><u><a href="#">Steinway Child and Family Services</a></u></b></p> <p>22-15 43<sup>rd</sup> Ave Long Island City, NY 11101 <b>Phone:</b> (718) 784-2920</p> <p><u><a href="http://www.steinway.org">www.steinway.org</a></u></p>	<p>Steinway is a non-profit agency dedicated to providing comprehensive, quality human services to children, families and adults to help them achieve optimal level of functioning. Provides a wide range of services including mental health for children and adults. They also maintain a food pantry and help individuals obtain food stamps, as well as other income supports.</p> <p><b>Clients Served:</b> Youth and Families.</p>
<p><b><u><a href="#">Bronx Family Center</a></u></b></p> <p>1515 Southern Blvd. Bronx, NY 10460 <b>Phone:</b> (718) 589-3400</p> <p><u><a href="http://www.childrensaidsociety.org/bronx-family-center">www.childrensaidsociety.org/bronx-family-center</a></u></p>	<p>Provides social and health care services in a location that is convenient for the surrounding community. Services provided at the Bronx Family Center include: Foster care, Preventive care that can help keep families together, Medical, dental and teen health services, Mental health and family wellness (domestic violence) assistance, and on-site day care center.</p> <p><b>Clients Served:</b> Youth and Families.</p>

<p><b><u>Jewish Board of Family and Children's Services</u></b>          Faith Based: Jewish</p> <p>135 W 50<sup>th</sup> St.          New York, NY 10020  <b>Phone:</b> (212) 582-9100</p> <p><a href="http://www.jbfcs.org">www.jbfcs.org</a></p>	<p>Provides a wide variety of services including children and adolescent services, community counseling services, and domestic violence and preventive services. Services are available to New Yorkers from all religious, ethnic and socioeconomic backgrounds.</p> <p><b>Clients Served:</b> Youth and Families.</p>
---	--

## LGBTQ/2 Services

Organization	Services Provided
<p><b><u>Brooklyn Community Pride Center</u></b></p> <p>4 Metrotech          Brooklyn, NY 11201  <b>Phone:</b> (347) 889-7719</p> <p><a href="http://www.lgbtbrooklyn.org">www.lgbtbrooklyn.org</a></p>	<p>Provides support and services to the community, alone or in partnership with existing organizations. Programs offered include youth and elder programs, legal clinics, support services and social events.</p> <p><b>Clients Served:</b> All members of the LGBTQ community.</p>
<p><b><u>The Center</u></b></p> <p>208 W 13 St.          New York, NY 10011  <b>Phone:</b> (212) 620-7310</p> <p><a href="http://www.gaycenter.org">www.gaycenter.org</a></p>	<p>The Center is dedicated to empowering the LGBT community through various programs and resources. Health and wellness services are offered as well as youth and family services.</p> <p><b>Clients Served:</b> All members of the LGBTQ community.</p>
<p><b><u>East Coast Two Spirit Society</u></b></p> <p>PO Box 20698          New York, NY 10023</p> <p><b>Phone:</b> (917) 681-5512</p> <p><a href="http://www.ec2ss.net/">http://www.ec2ss.net/</a></p>	<p>The East Coast Two Spirit Society provides advocacy on behalf of the two-spirit community. The society is also dedicated to supporting the families of Two Spirit youth by providing them with information, education, and safe places to get their questions answered.</p> <p><b>Clients Served:</b> All Two Spirit Persons.</p>

## Physical and Mental Healthcare Services

Organization	Services Provided
<p><b><u><a href="#">The New York Foundling</a></u></b></p> <p>590 Avenue of the Americas New York, NY 10011 <b>Phone:</b> (212) 633-9300</p> <p><u><a href="http://www.nyfoundling.org">www.nyfoundling.org</a></u></p>	<p>The New York Foundling’s Mental Health Clinic serves children and families in Harlem and surrounding communities by providing thoroughly researched techniques that support and strengthen family relationships. Services support families with children age 6-18.</p> <p><b>Clients Served:</b> Families with children.</p>
<p><b><u><a href="#">Covenant House New York</a></u></b></p> <p>40 W 41<sup>st</sup> St. New York, NY 10036 <b>Phone:</b> (212) 613-0300</p> <p><u><a href="http://www.Ny.covenanthouse.org">www.Ny.covenanthouse.org</a></u></p>	<p>Services are offered at no cost or on a sliding-scale basis to anyone. Services include pediatric and adult primary care, gynecological care, pre- and post-natal care, STD and HIV screening, mental health care, case management, health education, drug awareness and education, and substance abuse assessments. (Works with local law enforcement).</p> <p><b>Clients Served:</b> All persons.</p>
<p><b><u><a href="#">Safe Horizon Counseling Center</a></u></b></p> <p>50 Court St. #901 Brooklyn, NY 11201 <b>Phone:</b> (347) 328-8110</p> <p><u><a href="http://www.safehorizon.org">www.safehorizon.org</a></u></p>	<p>Safe Horizon’s Counseling Center is a licensed mental health clinic specializing in treating traumatized victims of crime and abuse. There is a sliding fee scale based on income for individuals without insurance or other coverage.</p> <p><b>Clients Served:</b> All persons.</p>

## Employment Assistance

Organization	Services Provided
<p><b><u><a href="#">SCO Center for Family Life</a></u></b></p> <p>Adult Employment Services 443 39<sup>th</sup> St. Brooklyn, NY 11232 <b>Phone:</b> (718) 633-4823</p> <p><u><a href="http://www.sco.org/programs/center-for-family-life/programs-services/">www.sco.org/programs/center-for-family-life/programs-services/</a></u></p>	<p>Employment services provide job readiness and placement assistance to community residents. The Center provides free employment preparation and job placement services to unemployed and underemployed adults. The Center offers individualized employment counseling, job search assistance, ESOL classes, workshops on a variety of career-related topics, and the opportunity to improve computer skills while searching for work.</p> <p><b>Clients Served:</b> All persons aged 22+.</p>
<p><b><u><a href="#">Upper Manhattan Workforce1 Career Center</a></u></b></p> <p>215 W 125<sup>th</sup> St. 6<sup>th</sup> Floor New York, NY 10027 <b>Phone:</b> (917) 493-7054</p> <p><u><a href="http://www.nyc.gov/html/sbs/wf1/html/home/home.shtml">www.nyc.gov/html/sbs/wf1/html/home/home.shtml</a></u></p>	<p>Workforce1 is a service provided by the NYC Department of Small Business Services that prepares and connects qualified candidates to job opportunities in New York City. There are several career centers located throughout the five boroughs.</p> <p><b>Clients Served:</b> All New York residents 18+.</p>

## Financial and Utilities Assistance

Organization	Services Provided
<p><b><u><a href="#">Office of Temporary and Disability Assistance</a></u></b></p> <p>Home Energy Assistance Program 122 E 124<sup>th</sup> St. New York, NY 10035 <b>Phone:</b> 1-800-342-3009</p> <p><u><a href="http://www.otda.ny.gov/programs/heap/">www.otda.ny.gov/programs/heap/</a></u></p>	<p>HEAP is a federally funded program that assists low-income New Yorkers with the cost of heating their homes. HEAP also offers an emergency benefit for households in a heat or heat related energy emergency. The program is subject to several eligibility requirements, <u><a href="#">including income restrictions</a></u>.</p> <p><b>Clients Served:</b> All New York residents.</p>
<p><b><u><a href="#">The Bridge Fund of New York City</a></u></b></p> <p>271 Madison Avenue Suite 907 New York, NY 10016</p> <p><u><a href="http://www.thebridgefund.org">www.thebridgefund.org</a></u></p>	<p>Provides financial assistance through interest-free loans and grants. Staff also helps individuals apply for public benefits. Also provides budget counseling and other money management services. In order to qualify for assistance individuals must be referred by an outside agency.</p> <p><b>Clients Served:</b> All New York residents.</p>

## Violence Prevention and Intervention Services

Organization	Services Provided
<p><b><u><a href="#">The Children’s Aid Society</a></u></b></p> <p>711 3<sup>rd</sup> Ave Suite 700 New York, NY 10017 <b>Phone:</b> (212) 503-6842</p> <p><u><a href="http://www.childrensaidsociety.org">www.childrensaidsociety.org</a></u></p>	<p>Services for those who have experienced violence in their homes or in dating relationships.: Individual counseling for survivors of abuse, and children and teens who have witnessed abuse. Family counseling for children and their non-abusive parents. Group counseling for women, children and teens. Men's groups for men who have used abusive behavior in intimate relationships. Case management and advocacy services, including help acquiring public assistance, orders of protection, housing and shelter as well as referrals for other services when necessary. Services are provided free-of-cost in English and Spanish at several locations in Manhattan and the Bronx.</p> <p><b>Clients Served:</b> All persons.</p>
<p><b><u><a href="#">NYC Family Justice Center</a></u></b></p> <p>198 E 161<sup>st</sup> St. Bronx, NY <b>Phone:</b> (718) 508-1222</p> <p><u><a href="http://www.nyc.gov/html/ocdv/html/help/fjc.shtml">www.nyc.gov/html/ocdv/html/help/fjc.shtml</a></u></p>	<p>The New York City Family Justice Centers provide criminal justice, civil legal, and social services all in one location for victims of domestic violence, elder abuse, and sex trafficking. Victims can meet with a prosecutor, speak with a trained counselor, and apply for housing and financial assistance in just one place. Children age 3 and up can play in a children’s room while their parents receive services. Services are free and available to all victims. Other locations include Queens, Manhattan, and Brooklyn.</p> <p><b>Clients Served:</b> All persons.</p>
<p><b><u><a href="#">Edwin Gould Services for Children and Families</a></u></b></p> <p>151 Lawrence St. 5<sup>th</sup> Floor Brooklyn, NY 11201 <b>Phone:</b> (212) 437-3599</p> <p><u><a href="http://www.egsct.org">www.egsct.org</a></u></p>	<p>Edwin Gould’s Preventive Programs are free community-based services designed to assist families in crisis. Services include group and individual counseling, crisis intervention, advocacy, and referrals.</p> <p><b>Clients Served:</b> Families.</p>

## Transportation Services

Organization	Services Provided
<p data-bbox="203 310 464 344"><b><u>The Salvation Army</u></b></p> <p data-bbox="203 436 505 470"><b>Phone:</b> (212) 337-7273</p> <p data-bbox="203 684 656 793"><a href="http://ny.salvationarmy.org/GreaterNewYork/BEB84152927B1C1F852578D300654972">http://ny.salvationarmy.org/GreaterNewYork/BEB84152927B1C1F852578D300654972</a></p>	<p data-bbox="690 310 1438 592">The Salvation Army runs the Emergency Services Vehicles program in greater New York. They are ready to respond immediately to disasters, such as terrorist attacks, large-scale blackouts and natural disasters, as well as to meet daily personal emergencies, such as the need for food, clothing, referrals for rental and utility assistance, and financial and spiritual counseling.</p> <p data-bbox="690 684 1438 966"><b>Clients Served:</b> The Salvation Army serves all those in need without discrimination. Among the populations who may be served through our new Emergency Service Vehicles are the homeless; school children in at-risk communities; the unemployed or underemployed struggling to afford basic necessities; and those impacted by major disasters.</p>



## North Dakota

### **Tribal Coalition Information**

#### **First Nations Women's Alliance**

It is the mission of the First Nations Women's Alliance to strengthen Tribal communities by creating a forum for leaders to come together to address the issues of domestic violence and sexual assault. FNWA is committed to ending all forms of violence by providing culturally relevant services and resources and facilitating the provision of those services by others in their communities.

Linda Thompson FNWA Director  
103 North College Drive #3  
Devils Lake, ND 58301  
Phone: (701) 662-3380; Toll Free: 1-877-286-FNWA (3692)  
Email: [fnwa08@gmail.com](mailto:fnwa08@gmail.com)

## North Dakota Trafficking Services

Organization	Services Provided
<p data-bbox="203 327 472 359"><a href="#">CAWS North Dakota</a></p> <p data-bbox="203 411 513 527">525 N. 4<sup>th</sup> Street Bismarck, ND 58502 <b>Phone:</b> 1-888-255-6240</p> <p data-bbox="203 579 558 611"><a href="http://www.cawsnorthdakota.org">www.cawsnorthdakota.org</a></p>	<p data-bbox="690 327 1419 646">CAWS North Dakota connects victims to local crisis intervention centers. The crisis intervention centers rely on a network of people who respond to victims and perpetrators of sexual and domestic violence. They provide training, leadership, development and technical support to these partners. They encourage public policy and laws that help victims and hold all offenders accountable.</p> <p data-bbox="690 783 1386 898"><b>Clients Served:</b> Sex trafficking crisis intervention centers, state departments, grassroots organizations, and non-profits organized to address sex trafficking.</p>

## North Dakota Support Services

Organization	Services Provided
<p><b><u><a href="#">North Dakota Medicaid and Children's Health Insurance Program</a></u></b></p> <p><u>Medical Services Division</u> North Dakota Department of Human Services 600 E Boulevard Ave Dept 325 Bismarck ND 58505-0250</p> <p><b>Phone:</b> (701) 328-2321 <b>Toll free:</b> (800) 755-2604</p>	<p>Provides specific information on the North Dakota's Medicaid and Children's Health programs for Indians accessing services through IHS.</p> <p><b>Clients Served:</b> All persons (informational resource).</p>
<p><b><u><a href="#">West Central Human Service Center</a></u></b></p> <p>1237 W. Divide, Suite 5 Bismarck, ND 58502 <b>Phone:</b> (701) 328-8888</p> <p><u><a href="http://www.nd.gov/dhs/locations/regionalhsc/westcentral/">www.nd.gov/dhs/locations/regionalhsc/westcentral/</a></u></p>	<p>Provides Mental Health, Substance Abuse Treatment, Disability, Regional Aging, and County Program Supervision services. No one will be denied access to services due to inability to pay; and there is a discounted/sliding fee schedule available.</p> <p><b>Clients Served:</b> North Dakota residents with Mental Health, Substance Abuse Treatment, Disability needs.</p>
<p><b><u><a href="#">Victim Service Program--Field Service Division</a></u></b> <b><u><a href="#">Department of Corrections</a></u></b></p> <p>P.O. Box 5521 Bismarck, ND 58506-5521 <b>Phone:</b> (701) 328-6183</p> <p><u><a href="http://www.nd.gov/docr/programs/victims/vicservices.html">www.nd.gov/docr/programs/victims/vicservices.html</a></u></p>	<p>Notification to victims of parole board hearing, notification to victims of transfers of prisoners, advocacy, information and referrals.</p> <p><b>Clients Served:</b> Victims of crime in North Dakota that are willing to <u><a href="#">register</a></u> as victims prior to receiving services.</p>

<p><b><u><a href="#">Victim Witness Program--U.S. Attorney's Office</a></u></b></p> <p>William L. Guy Federal Building, Rm. 372 220 E. Rosser P.O. Box 699 Bismarck, ND 58502-0699 <b>Phone:</b> (701) 530-2420 Toll Free: 1-888-828-8050</p> <p><u><a href="http://www.justice.gov/usao-nd/victim-witness-assistance">www.justice.gov/usao-nd/victim-witness-assistance</a></u></p>	<p>Assist victims of federal crimes, which include the four Indian Reservations in ND, assist witnesses who are subpoenaed to testify at hearings.</p> <p><b>Clients Served:</b> Victims and witnesses of crime in North Dakota.</p>
<p><b><u><a href="#">Victim Witness Program--U.S. Attorney's Office</a></u></b></p> <p>655 1st Ave. N., Suite 250 Fargo, ND 58102-4932 <b>Phone:</b> (701) 297-7400</p> <p><u><a href="http://www.justice.gov/usao-nd/victim-witness-assistance">www.justice.gov/usao-nd/victim-witness-assistance</a></u></p>	<p>Assist victims of federal crimes, which include the four Indian Reservations in ND, assist witnesses who are subpoenaed to testify at hearings.</p> <p><b>Clients Served:</b> Victims and witnesses of crime in North Dakota.</p>

## Eastern Region

(Including Turtle Mountain, Spirit Lake, and Grand Forks)

### Native Specific Services

Organization	Services Provided
<p><a href="#"><u>Northstar Council</u></a></p> <p>PO BOX 13969 Grand Forks, ND 58208 <b>Phone:</b> 701-330-1126</p>	<p>Provides cultural, educational, and community building services including sweat lodges, talking circles, and medicine picking to Native Americans. They were organized to increase the community amongst Urban Indians and link them to local services in the non-Native community.</p> <p><b>Clients Served:</b> Native people.</p>
<p><a href="#"><u>Legal Services of North Dakota</u></a></p> <p>Spirit Lake Outreach Cankdeska Cikana Community College 214 - 1st Avenue, Room C101 Fort Totten, ND 58335 <b>Phone:</b> (701) 350-1663 <b>Intake Phone:</b> 1-800-634-5263</p> <p><a href="http://www.legalassist.org"><u>www.legalassist.org</u></a></p>	<p>Legal Services of North Dakota is a non-profit organization, providing legal assistance in a variety of matters to low income and elderly North Dakotans. They operate a 7 person staff just for Native American clients and issues.</p> <p>Under age 60 call: 1-800-634-5263 Monday, Tuesday, Thursday between 9 a.m. - 3 p.m. CST.</p> <p>Age 60+ call: 1-866-621-9886 Monday - Thursday between 8 a.m. - 5 p.m. CST. Friday between 8 a.m. - 2 p.m. CST.</p> <p><b>Clients Served:</b> Low-income individuals.</p>
<p><a href="#"><u>Spirit Lake Tribe Victim Assistance Program</u></a></p> <p>P.O. Box 297 Fort Totten, ND 58335 <b>Phone:</b> (701) 766-1816 Toll Free: 1-866-723-3032</p> <p><a href="http://www.spiritlakenation.com/programs/spirit-lake-victim-assistance/"><u>www.spiritlakenation.com/programs/spirit-lake-victim-assistance/</u></a></p>	<p>Will arrange emergency shelter and transportation, individual advocacy and support, legal advocacy, information and referrals.</p> <p><b>Clients Served:</b> Victims of domestic violence and sexual assault.</p>

## Emergency Services

Organization	Services Provided
<p><b><u><a href="#">Light of Hope</a></u></b></p> <p>211 South Fourth Street, Grand Forks ND 58201</p> <p><b>Phone:</b> (701) 746-0405</p> <p><u><a href="http://www.cviconline.org/programs/abuse/goals.html">http://www.cviconline.org/programs/abuse/goals.html</a></u></p>	<p>Provide a 24-hour safe shelter, assistance enrolling children in school, safety planning, protection orders, service referrals, court support, health care referrals, assistance purchasing bus tickets and changing locks, group counseling, and much more.</p> <p>Hope Transitional Housing: Rent and support for up to 24 months to assist four single-parent families who are homeless because of violence in attaining self-sufficiency, providing a transition into independent permanent housing. The project addresses issues impacting clients' lives, such as physical and mental health, safety, food and clothing, daily living, transportation, substance abuse, court and legal matters, family communication, childcare, parenting, children's issues, finances, employment, education and housing.</p> <p><b>Clients Served:</b> All persons.</p>
<p><b><u><a href="#">SAFE Alternatives for Abused Families</a></u></b></p> <p>P.O. Box 646 Devils Lake, ND 58301</p> <p><b>Phone:</b> (701) 662-7378 <b>Toll free:</b> 1-866-662-7378</p> <p><u><a href="http://www.safealternativesforabusedfamilies.org/">www.safealternativesforabusedfamilies.org/</a></u></p>	<p>Provides temporary emergency shelter, transportation services, advocacy services, legal advocacy, information and referrals.</p> <p><b>Clients Served:</b> All persons that have been subject to domestic and/or sexual violence. An adult must accompany children under 18.</p>

<p><b><u>Community Violence Intervention Center</u></b></p> <p>211 South Fourth Street Grand Forks, ND 58201 <b>Phone:</b> 701.746.0405 <b>24 Hr. Crisis Line:</b> 701.746.8900</p> <p><a href="http://www.cviconline.org/">http://www.cviconline.org/</a></p>	<p>Provides a wealth of emergency and long-term services through multiple programs:</p> <ul style="list-style-type: none"> <li>• Light of Hope –Shelter, transitional housing, career counseling, children’s services and legal services.</li> <li>• Pathways Toward Justice: Court advocacy for victims</li> <li>• Domestic Violence Task Force Community Response Project.</li> </ul> <p><b>Clients Served:</b> All persons.</p>
<p><b><u>St. Joseph's Food Pantry</u></b></p> <p>(Mon., Tues., Thurs., 2-4 pm; Wed., 5-7 pm)</p> <p>And</p> <p><b><u>St. Joseph’s Emergency Assistance</u></b> (as needed)</p> <p><b>Email:</b> <a href="mailto:joannbrundin@yahoo.com">joannbrundin@yahoo.com</a> <b>Phone:</b> 701.795.8614</p>	<p>Provides free food for people in need. Patrons can receive food once a month and are required to provide photo ID and proof of residency (such as a current bill, a letter with a postmark, rent payments with detailed address listed) dated within the last thirty days. St. Joseph's also offers emergency assistance to individuals and families in crisis. They assist with rent evictions, utility disconnects, medications, funeral and emergency medical travel needs, a Car program that gives donated cars to people in need, and service referrals.</p> <p><b>Clients Served:</b> People in Grand Forks County, ND and the City of East Grand Forks, MN.</p>

## Sexual Assault Nurse Examiner Services

Organization	Services Provided
<p><b><u>Altru Hospital</u></b></p> <p>Emergency Dept. 1600 Columbia Road Grand Forks, ND 58201 <b>Phone:</b> 701.780.3442</p>	<p>“Altru Helth System provides sensitive health care and treatment to victims of sexual assault and rape. A sexual assault nurse examiner (SANE) is available 24 hours a day. Although every sexual assault victim has the right to report the crime, not all choose to do so. Regardless of whether it’s reported to law enforcement, all victims have the right to crisis intervention, counseling, support groups, medical care and legal services.</p> <p>A sexual assault nurse examiner can evaluate a victim whose assault has occurred within the previous 96 hours (four days).</p> <p>During a sexual assault exam, the nurse will:</p> <ul style="list-style-type: none"> <li>•Identify and care for injuries</li> <li>•Collect physical evidence</li> <li>•Collect photos of injuries, if needed</li> <li>•Assess risk of sexually transmitted diseases and give preventative treatment</li> <li>•Assess risk of pregnancy and present emergency prevention options</li> <li>•Give crisis information and referral to support services</li> <li>•Provide referrals for appropriate medical follow-up</li> </ul> <p>Throughout the process, you will be told exactly what will be done and why. All of your information will be kept private. During your exam, you can ask questions or refuse any part of the process. You can ask to have someone with you, including a friend, family member or other medical advocate.”</p> <p><b>Clients Served:</b> All persons.</p>



<p><a href="#"><u>Rape and Abuse Crisis Center</u></a></p> <p>317 8th St North Fargo, ND 58102 <b>24 Hr. Phone:</b> 701-293-7273</p>	<p>Provides Sexual Assault Response Team services, legal advocacy, counseling, sexual abuse treatment program, and group therapy. All victim services are free and confidential and distributed on a nondiscriminatory basis. In addition to direct services to victims and families,</p> <p><b>Clients Served:</b> Male and female, child, adolescent, adult and elder victims of domestic violence, sexual assault, and child sexual abuse.</p>
--	---

## Shelter and Housing Assistance Services

Organization	Services Provided
<p><b><u>Family Crisis Shelter</u></b></p> <p>P.O. Box 1893 Williston, ND 58802 <b>Phone:</b> (701) 572-0757 Crisis Line: (701) 572-9111</p>	<p>Shelter, transportation, advocacy, legal advocacy, information and referrals.</p> <p><b>Clients Served:</b> All persons.</p>
<p><b><u>Trenton Housing Authority</u></b></p> <p>402 3<sup>rd</sup>. Ave. P.O. Box 155 Trenton, ND 58853 <b>Phone:</b> (701) 572-6792</p> <p><a href="http://tha-nj.org/">http://tha-nj.org/</a></p>	<p>Provides affordable housing and offers information on applying for public housing.</p> <p><b>Clients Served:</b> Low-income individuals, families, and Senior Citizens.</p>
<p><b><u>Fort Totten Housing Corporation</u></b></p> <p>P.O. Box 187 Fort Totten, ND 58335 <b>Phone:</b> (701) 766-4131</p> <p><a href="http://www.spiritlakehousing.org">www.spiritlakehousing.org</a></p>	<p>The Spirit Lake Housing Corporation is a tribally designated housing entity authorized by the Spirit Lake Nation to administer the Indian Housing Block Grant under NAHASDA (Native American Housing And Self Determination Act).</p> <p><b>Clients Served:</b> Low income people of the Mni Wakan Oyate.</p>
<p><b><u>Light of Hope</u></b></p> <p>211 South Fourth Street, Grand Forks ND 58201 <b>Phone:</b> (701) 746-0405</p> <p><a href="http://www.cviconline.org/programs/abuse/goals.html">http://www.cviconline.org/programs/abuse/goals.html</a></p>	<p>Provide a 24-hour safe shelter, assistance enrolling children in school, safety planning, protection orders, service referrals, court support, health care referrals, assistance purchasing bus tickets and changing locks, group counseling, and much more. Also provides rent and support for up to 24 months to assist four single-parent families. The project addresses physical and mental health, safety, food and clothing, daily living, transportation, substance abuse, court and legal matters, family communication, childcare, parenting, children's issues, finances, employment, education and housing.</p> <p><b>Clients Served:</b> All persons.</p>

<p><b><u>The Salvation Army</u></b></p> <p><b>Phone:</b> 701-775-2597</p> <p><a href="http://salvationarmynorth.org/programs-that-help/housing/">http://salvationarmynorth.org/programs-that-help/housing/</a></p>	<p>Provides: Grocery baskets and food assistance (Picture ID and proof of current address required), Rent eviction and deposit assistance, Emergency medical and dental assistance, Utility disconnection assistance, Gas assistance, Back-to-school supplies, Emergency disaster relief services, Community Care ministry, Winter coat assistance for children and adults, Seasonal assistance, Men’s and women’s ministries, Youth ministry.</p> <p><b>Clients Served:</b> All persons.</p>
--	---

## Legal Services

Organization	Services Provided
<p><b><u>LEGAL AID OUTREACH OFFICES</u></b> (Red River Valley Community Action)</p> <p>1013 N. Fifth Street Grand Forks, ND <b>Phone:</b> 1-800-450-1823 <b>Phone:</b> (701) 746-5431</p>	<p>Provide free or low-cost legal services to victims of abuse and others who qualify. Even if the organization does not have a lawyer available to represent you in court, you may want to ask if there is a lawyer who you can consult with to get advice.</p> <p>Hours: Thursday afternoons -- 1 p.m. to 5 p.m.</p> <p><b>Clients Served:</b> Low income people and victims of abuse.</p>
<p><b><u>Legal Services of North Dakota</u></b></p> <p><b>Main Intake Phone:</b> 1-800-634-5263</p> <p><u>Turtle Mountain Office</u> BIA Road 7 - Building 85 Belcourt, ND 58316 Ph. (701) 477-3710 Fax: (701) 477-6024</p> <p><u>Spirit Lake Outreach</u> Cankdeska Cikana Community College 214 - 1st Avenue, Room C101 Fort Totten, ND 58335 <b>Phone:</b> 701.350.1663</p> <p><a href="http://www.legalassist.org">www.legalassist.org</a></p>	<p>Legal Services of North Dakota is a non-profit organization, providing legal assistance in a variety of matters to low income and elderly North Dakotans. They operate a 7 person staff just for Native American clients and issues.</p> <p>Under age 60 call: 1-800-634-5263 Monday, Tuesday, Thursday between 9 a.m. - 3 p.m. CST.</p> <p>Age 60+ call: 1-866-621-9886 Monday - Thursday between 8 a.m. - 5 p.m. CST. Friday between 8 a.m. - 2 p.m. CST.</p> <p><b>Clients Served:</b> Low-income individuals.</p>

## Children, Youth, and Family Services

Organization	Services Provided
<p><b><u><a href="#">Social Services and Child Protection</a></u></b></p> <p>Williams County 110 E. Broadway, Suite 202 Williston, ND 58801 <b>Phone:</b> (701) 774-6300</p> <p><u><a href="http://www.williamsnd.com/DepartmentDisplay.aspx?ID=18">www.williamsnd.com/DepartmentDisplay.aspx?ID=18</a></u></p>	<p>A county government department responsible for services for: Foster Care, Parent Aide, Child Abuse/Neglect Assessments, Foster care &amp; day care licensing, Food Assistance, Medicaid, Healthy Steps, Medicare Savings Program, TANF (Temporary Assistance for Needy Families), LIHEAP (Energy Assistance), and Child Care Assistance.</p> <p><b>Clients Served:</b> Williams County Residents.</p>
<p><b><u><a href="#">Tribal Social Services</a></u></b></p> <p>P.O. Box 39 Fort Totten, ND 58355 <b>Phone:</b> (701) 766-4404</p> <p><u><a href="http://www.spiritlakenation.com/programs/spirit-lake-social-services">www.spiritlakenation.com/programs/spirit-lake-social-services</a></u></p>	<p>Their mission is to partner to deliver culturally responsive family services and supports.</p> <p><b>Clients Served:</b> Spirit Lake members and their families.</p>
<p><b><u><a href="#">The Salvation Army</a></u></b></p> <p><b>Phone:</b> 701-775-2597</p> <p><u><a href="http://salvationarmynorth.org/community/grand-forks/community-pages/programs-10/">http://salvationarmynorth.org/community/grand-forks/community-pages/programs-10/</a></u></p>	<p>Provides: Grocery baskets and food assistance (Picture ID and proof of current address required), Rent eviction and deposit assistance, Emergency medical and dental assistance, Utility disconnection assistance, Gas assistance, Back-to-school supplies, Emergency disaster relief services, Community Care ministry, Winter coat assistance for children and adults, Seasonal assistance, Men's and women's ministries, Youth ministry.</p> <p><b>Clients Served:</b> All persons.</p>
<p><b><u><a href="#">Women, Infants, &amp; Children (WIC)</a></u></b></p>	

<p>P.O. Box 217 Fort Totten, ND 58335 <b>Phone: (701) 766-4242</b></p>	<p>Provides a free, nutritious food package, nutrition counseling and referrals for pregnant breastfeeding and postpartum women, infants, and young children.</p> <p><b>Clients Served:</b> Low and moderate income pregnant and breastfeeding women, infants up to one year, and children up to their fifth birthday.</p>
--	--

### LGBTQ/2 Services

Organization	Services Provided
<p><a href="#"><u>Pride Collective and Community Center</u></a></p> <p>1105 First Avenue South Fargo, ND 58103 <b>Phone:</b> 218.287.8034</p> <p><a href="http://www.pridecollective.com/contact-us/"><u>http://www.pridecollective.com/contact-us/</u></a></p>	<p>Community center that organizes social events and maintains a library with LGBTQ/2 media. “Create and host a safe and welcoming environment to socialize, find ‘friendly’ resources, and find timely information on LGBT related issues”</p> <p><b>Clients Served:</b> The LGBTQ/2 community.</p>

## Physical and Mental Healthcare Services

Organization	Services Provided
<p><b><u><a href="#">Trenton Community Clinic</a></u></b></p> <p>P.O. Box 210 Trenton, ND 58853 <b>Phone:</b> (701) 774-0461</p>	<p>Provides healthcare services, including outpatient services and substance abuse treatment.</p> <p><b>Clients Served:</b> People in the Trenton service area.</p>
<p><b><u><a href="#">Northwest Human Service Center</a></u></b></p> <p>316 2<sup>nd</sup> Ave. W. P.O. Box 1266 Williston, ND 58802 <b>Phone:</b> (701) 774-4600 Toll Free: 1-800-231-7724</p> <p><a href="http://www.nd.gov/dhs/locations/region_alhsc/northwest/">www.nd.gov/dhs/locations/region_alhsc/northwest/</a></p>	<p>Counseling, anger management, counseling for children who have witnessed domestic violence or who have been sexually abused.</p> <p><b>Clients Served:</b> Residents in Divide, Williams, and McKenzie County.</p>
<p><b><u><a href="#">Spirit Lake Nation Recovery and Wellness Center (Alcohol Program)</a></u></b></p> <p>P.O. Box 88 Fort Totten, ND 58335 <b>Phone:</b> (701) 766-4285</p>	<p>Licensed to provide: Alcohol and Drug Evaluations, Intensive Outpatient Treatment, Aftercare Services, Alcohol and Drug Education, DUI Evaluation and DUI Seminar classes, Individual/Group Counseling, Cultural programming, Anger Management/Domestic Violence, Family Parenting, Family Therapy, and Child Therapy, Relapse Prevention, Transportation Services, Talking Circles, A.A. Meetings.</p> <p><b>Clients Served:</b> Serving the Native American/Non-Native population in Fort Totten and surrounding counties.</p>
<p><b><u><a href="#">Spirit Lake Health Center (IHS)</a></u></b></p> <p>P.O. Box 309 Fort Totten, ND 58335 <b>Phone:</b> (701) 766-1600</p>	<p>Staffed by three-physician ambulatory care facility. They operate a dental clinic and a diabetes program with comprehensive screening, education, and treatment. The center is also one of three in the Great Plains Area to receive a grant to study cardiovascular disease among Native Americans.</p> <p><b>Clients Served:</b> Native Americans.</p>

<p><b><u>Moorehead Clinic</u></b> (Planned Parenthood)</p> <p>803 Belsly Boulevard Moorhead, MN 56560 <b>Phone:</b> 218.236.7145</p> <p><a href="https://www.plannedparenthood.org/health-center/minnesota/moorhead/56560/moorhead-clinic-2932-90720/abortion-referral">https://www.plannedparenthood.org/health-center/minnesota/moorhead/56560/moorhead-clinic-2932-90720/abortion-referral</a></p>	<p>Provides exams, birth control, STI screening, UTI treatment, abortion referrals, morning-after pill, birth control and educational services.</p> <p><b>Clients Served:</b> All persons.</p>
---	--

### Employment Assistance

Organization	Services Provided
<p><b><u>Job Service North Dakota</u></b></p> <p>P.O. Box 1599 Williston, ND 58801 <b>Phone:</b> (701) 774-7900 Toll Free: 1-800-774-7900</p> <p><a href="http://www.jobsnd.com">www.jobsnd.com</a></p>	<p>Job Service North Dakota delivers specific services to targeted workforce sectors, administers the state and federal unemployment insurance program, and provides labor market information for community leaders. “Land a job with Job Service North Dakota’s advanced search tool. Create a profile, build your resume and submit applications online.”</p> <p><b>Clients Served:</b> All persons.</p>
<p><b><u>Native Employment Works (NEW) Program</u></b></p> <p>P.O. Box 344 Fort Totten, ND 58335 <b>Phone:</b> (701) 766-1200</p> <p><a href="http://www.acf.hhs.gov/programs/ofa/programs/tribal/new">http://www.acf.hhs.gov/programs/ofa/programs/tribal/new</a></p>	<p>N.E.W. grant funds are used for work activities such as, education, training and job readiness, employment and supportive services necessary for assisting participants in preparing for, obtaining and/or retaining employment.</p> <p><b>Clients Served:</b> Native American residents of Fort Totten area.</p>



## Financial and Utilities Assistance

Organization	Services Provided
<p><a href="#">Low Income Energy Assistance Program</a> (LIEAP)</p> <p><a href="#">Spirit Lake Office</a> P.O. Box 359 Fort Totten, ND 58355 <b>Phone:</b> (701) 766-1206</p> <p><a href="http://www.spiritlakenation.com/programs/liheap">www.spiritlakenation.com/programs/liheap</a></p>	<p>The program partially pays the cost of natural gas, electricity, propane, fuel oil, coal, wood, or other fuel sources. The program also covers: Weatherization services (insulation, weather stripping around doors and windows, etc.) Furnace cleaning, repair, and replacement, Chimney cleaning and inspection, and Emergency assistance.</p> <p><b>Clients Served:</b> All persons in North Dakota that meet certain <a href="#">income guidelines</a>.</p>
<p><a href="#">The Salvation Army</a></p> <p><b>Phone:</b> 701-775-2597</p> <p><a href="http://salvationarmynorth.org/programs-that-help/basic-needs/">http://salvationarmynorth.org/programs-that-help/basic-needs/</a></p>	<p>Provides: Rent eviction and deposit assistance, Emergency medical and dental assistance, Utility disconnection assistance, Gas assistance, Back-to-school supplies, Winter coat assistance for children and adults, Seasonal assistance.</p> <p><b>Clients Served:</b> All persons.</p>

## Violence Prevention and Intervention Services

Organization	Services Provided
<p><b><u><a href="#">Community Violence Intervention Center</a></u></b></p> <p>211 South Fourth Street Grand Forks, ND 58201 <b>Phone:</b> 701.746.0405 <b>24 Hr. Crisis Line:</b> 701.746.8900</p> <p><a href="http://www.cviconline.org/programs/dvot/dvot.html">http://www.cviconline.org/programs/dvot/dvot.html</a></p>	<p>Provides the New Choices program which is “The only program in the area that meets or exceeds the ND Batterers' Treatment Standards, our New Choices Program prevents future violence through providing group treatment for batterers and extensive collaboration with the criminal justice system to ensure accountability.”</p> <p><b>Clients Served:</b> Adults who have been physically, sexually and emotionally abusive to an intimate partner.</p>
<p><b><u><a href="#">Community Violence Intervention Center</a></u></b></p> <p>211 South Fourth Street Grand Forks, ND 58201 <b>Phone:</b> 701.746.0405 <b>24 Hr. Crisis Line:</b> 701.746.8900</p> <p><a href="http://www.cviconline.org/programs/wwwcv/wwwcv.html">http://www.cviconline.org/programs/wwwcv/wwwcv.html</a></p>	<p>Provides the Kids First program, which “assures children safe contact with parents who have been a risk to their safety through abuse, neglect or involving the child in parental conflicts. The Kids First program offers a facility with state-of-the-art security, three visitation rooms, toys and activities for children and parents to do while visiting.</p> <p>“Wishing Well provides safe exchanges of children between parents who do not wish to or are not allowed to have contact with one another because of a court decree.”</p> <p><b>Clients Served:</b> Families with children of all ages who are living in foster care or violent homes, who have been victims of child abuse or neglect, or whose well being may be compromised by having unsupervised contact with a parent.</p>

## Transportation Services

Organization	Services Provided
<p data-bbox="203 325 462 359"><a href="#"><u>The Salvation Army</u></a></p> <p data-bbox="203 478 487 512"><b>Phone:</b> 701-775-2597</p> <p data-bbox="203 751 657 861"><a href="http://salvationarmynorth.org/community/grand-forks/community-pages/programs-10/"><u>http://salvationarmynorth.org/community/grand-forks/community-pages/programs-10/</u></a></p>	<p data-bbox="695 325 1437 630">Provides: Grocery baskets and food assistance (Picture ID and proof of current address required), Rent eviction and deposit assistance, Emergency medical and dental assistance, Utility disconnection assistance, Gas assistance, Back-to-school supplies, Emergency disaster relief services, Community Care ministry, Winter coat assistance for children and adults, Seasonal assistance, Men’s and women’s ministries, Youth ministry.</p> <p data-bbox="695 709 1047 743"><b>Clients Served:</b> All persons.</p>



## Southern/Western Region

(Including Bismarck, Standing Rock, and Fort Berthold)

### Native Specific Services

Organization	Services Provided
<p><b>Standing Rock Tribal Women's Shelter</b></p> <p>147 Agency Ave. Fort Yates, ND 58538</p> <p><b>Phone:</b> (701) 854-4515</p>	<p>Children (Infant-18 years of age): shelter, food, personal items, clothing, and shoes.</p> <p>Services provided for all victims: Shelter, outreach to hospitals, one to one counseling support, support groups, transportation for victims who need to escape violence, assistance filing criminal complaint, accompaniment to court, legal advocacy, child advocacy, and referrals.</p> <p><b>Clients Served:</b> Women and children.</p>
<p><b><u><a href="#">Pretty Bird Woman House</a></u></b></p> <p>P.O. Box 596 McLaughlin, SD 57642</p> <p><b>Phone:</b> (605) 823-7233 Shelter Line: (605) 823-7283</p> <p><b><u><a href="http://www.prettybirdwomanhouse.blogspot.com">www.prettybirdwomanhouse.blogspot.com</a></u></b></p>	<p>Shelter, outreach to hospitals, one to one counseling support, support groups, transportation for victims who need to relocate to escape violence, assistance filing criminal complaints, accompaniment to court, employment seeking assistance.</p> <p>Emergency funds for: Food and clothing.</p> <p>24-hour crisis services: 24-hour crisis line (not trained to respond to victims of sex trafficking), 24-hour shelter coverage.</p> <p><b>Clients Served:</b> Women who have been subject to Sexual Assault and/or Domestic Violence.</p>
<p><b><u><a href="#">Fort Berthold Coalition Against Domestic Violence</a></u></b></p> <p>9291 Highway 23, Unit 13 New Town, ND 58763</p> <p><b>Phone:</b> (701) 627-4171</p> <p><b><u><a href="http://www.facebook.com/ftbcav">www.facebook.com/ftbcav</a></u></b></p>	<p>Emotional support, personal advocacy, criminal complaint, protection order, restraining order, transportation (medical attention law enforcement, court), shelter if needed, referrals (counseling, support group, to other domestic violence programs in the area.)</p> <p><b>Clients Served:</b> Domestic Violence, Sexual Assault, and Stalking.</p>

<p><b>Domestic Violence Program</b></p> <p>P.O. Box 210 Trenton, ND 58853 <b>Phone:</b> (701) 774-1029/1026</p>	<p>One to one support, hospital accompaniment, court accompaniment/legal advocacy, transportation funds for victims who are escaping and needing to return to a safe place.</p> <p><b>Clients Served:</b> North Dakota residents in the Trenton Indian Service Area.</p>
<p><b>Native American Resource Center</b></p> <p>331 4th Avenue East Trenton, ND 58853 <b>Phone:</b> (701) 774-0461 ext. 117 <b>Phone:</b> (701) 572-8316 ext. 117</p>	<p>Provides mental health services, outpatient services and substance abuse treatment.</p> <p><b>Clients Served:</b> Native Americans.</p>

## Emergency Services

Organization	Services Provided
<p><b>TISA Domestic Violence Program</b></p> <p>P.O. Box 210 Trenton, ND 58853 <b>Phone:</b> 701-774-1029/1026</p>	<p>Outreach and support to victims, arranging emergency shelter and transportation, individual advocacy, information and referrals.</p> <p><b>Clients Served:</b> Victims of domestic violence and sexual assault.</p>
<p><b><u><a href="#">CAWS North Dakota</a></u></b></p> <p>525 N. 4<sup>th</sup> Street Bismarck, ND 58502 <b>Phone:</b> 1-888-255-6240</p> <p><u><a href="http://www.cawsnorthdakota.org">www.cawsnorthdakota.org</a></u></p>	<p>CAWS North Dakota connects victims to local crisis intervention centers. The crisis intervention centers rely on a network of people who respond to victims and perpetrators of sexual and domestic violence. They provide training, leadership, development and technical support to these partners. They encourage public policy and laws that help victims and hold all offenders accountable.</p> <p><b>Clients Served:</b> Sex trafficking crisis intervention centers, state departments, grassroots organizations, and non-profits organized to address sex trafficking.</p>
<p><b><u><a href="#">Community Action Program-Bismarck</a></u></b></p> <p>2105 Lee Avenue Bismarck, ND 58504-6798 <b>Phone:</b> 701.258.2240</p>	<p>Provide shelter, Food Pantry, clothing, energy share, rental assistance, backpacks for kids, and self-reliance programs and services.</p> <p><b>Clients Served:</b> All people in Burleigh, Emmons, Grant, Kidder, McLean, Mercer, Morton, Oliver, Sheridan, and Sioux counties that meet <u><a href="#">income guidelines</a></u>.</p>

<p><b><u><a href="#">Pretty Bird Woman House</a></u></b></p> <p>P.O. Box 596 McLaughlin, SD 57642 <b>Phone:</b> (605) 823-7233 Shelter Line: (605) 823-7283</p> <p><u><a href="http://www.prettybirdwomanhouse.blogspot.com">www.prettybirdwomanhouse.blogspot.com</a></u></p>	<p>Shelter, outreach to hospitals, one to one counseling support, support groups, transportation for victims who need to relocate to escape violence, assistance filing criminal complaints, accompaniment to court, employment seeking assistance. Emergency funds for: Food and clothing. 24-hour crisis services: 24-hour crisis line (not trained to respond to victims of sex trafficking), 24-hour shelter coverage</p> <p><b>Clients Served:</b> Women who have been subject to Sexual Assault and/or Domestic Violence.</p>
<p><b><u><a href="#">Abused Adult Resource Center</a></u></b></p> <p>P.O. Box 5003 Bismarck, ND 58502 <b>Phone:</b> (701) 222-8370; <b>Toll Free:</b> 1-866-341-709</p> <p><u><a href="http://www.abusedadultresource.center.com">www.abusedadultresource.center.com</a></u></p>	<p>Provides SANE and SART programs. Also provides, shelter, advocacy, one to one support, hospital accompaniment, court accompaniment, transportation funds for victims who are escaping and needing to return to a safe place, assistance, and employment seeking assistance.</p> <p><b>Clients Served:</b> All victims of sexual and domestic violence, including men.</p>



### Sexual Assault Nurse Examiner Services

Organization	Services Provided
<p><a href="#"><u>Altru Hospital</u></a></p> <p><u>Emergency Dept.</u> 1600 Columbia Road Grand Forks, ND 58201 <b>Phone:</b> 701.780.3442</p>	<p>“Altru Health System provides sensitive health care and treatment to victims of sexual assault and rape. A sexual assault nurse examiner (SANE) is available 24 hours a day. Although every sexual assault victim has the right to report the crime, not all choose to do so. Regardless of whether it’s reported to law enforcement, all victims have the right to crisis intervention, counseling, support groups, medical care and legal services. A sexual assault nurse examiner can evaluate a victim whose assault has occurred within the previous 96 hours (four days).</p> <p>During a sexual assault exam, the nurse will:</p> <ul style="list-style-type: none"> <li>•Identify and care for injuries</li> <li>•Collect physical evidence</li> <li>•Collect photos of injuries, if needed</li> <li>•Assess risk of sexually transmitted diseases and give preventative treatment</li> <li>•Assess risk of pregnancy and present emergency prevention options</li> <li>•Give crisis information and referral to support services</li> <li>•Provide referrals for appropriate medical follow-up</li> </ul> <p>Throughout the process, you will be told exactly what will be done and why. All of your information will be kept private. During your exam, you can ask questions or refuse any part of the process. You can ask to have someone with you, including a friend, family member or other medical advocate.”</p> <p><b>Clients Served:</b> All persons.</p>

<p><b><u><a href="#">Rape and Abuse Crisis Center</a></u></b></p> <p>317 8th St North                  Fargo, ND 58102  <b>24 Hr. Phone:</b> 701-293-7273</p>	<p>Provides Sexual Assault Response Team services, legal advocacy, counseling, sexual abuse treatment program, and group therapy. All victim services are free and confidential and distributed on a nondiscriminatory basis. In addition to direct services to victims and families.</p> <p><b>Clients Served:</b> Male and female, child, adolescent, adult and elder victims of domestic violence, sexual assault, and child sexual abuse.</p>
<p><b><u><a href="#">Abused Adult Resource Center</a></u></b></p> <p>P.O. Box 5003                  Bismarck, ND 58502  <b>Phone:</b> (701) 222-8370;  <b>Toll Free:</b> 1-866-341-709</p> <p><u><a href="http://www.abusedadultresource.center.com">www.abusedadultresource.center.com</a></u></p>	<p>Provides SANE and SART programs. Also provides, shelter, advocacy, one to one support, hospital accompaniment, court accompaniment, transportation funds for victims who are escaping and needing to return to a safe place, assistance, and employment seeking assistance.</p> <p><b>Clients Served:</b> All victims of sexual and domestic violence, including men.</p>

## Shelter and Housing Assistance Services

Organization	Services Provided
<p><a href="#">Standing Rock Housing Authority</a></p> <p>P.O. Box 484 Fort Yates, ND 58538 <b>Phone:</b> (701) 854-7588</p> <p><a href="http://www.sdhda.org/about-sdhda/40-years-of-housing/standing-rock-housing-authority-tribal-housing-development-leader.html">www.sdhda.org/about-sdhda/40-years-of-housing/standing-rock-housing-authority-tribal-housing-development-leader.html</a></p>	<p>Affordable housing needs for Native families on the Standing Rock reservation.</p> <p><b>Clients Served:</b> Standing Rock reservation residents.</p>
<p><b>Bridges Against Domestic Violence</b></p> <p>P.O. Box 2 Mobridge, South Dakota 57601 (located 40 miles from Fort Yates) <b>Phone:</b> (605) 845-2110</p>	<p>Provides shelter, transportation, advocacy, legal advocacy, information and referrals.</p> <p><b>Clients Served:</b> Victims of domestic and sexual violence.</p>
<p><a href="#">Abused Adult Resource Center</a></p> <p>P.O. Box 5003 Bismarck, ND 58502 <b>Phone:</b> (701) 222-8370 <b>Toll Free:</b> 1-866-341-709</p> <p><a href="http://www.abusedadultresource.center.com">www.abusedadultresource.center.com</a></p>	<p>Provides shelter, advocacy, one to one support, hospital accompaniment, court accompaniment/legal advocacy, transportation funds for victims who are escaping and needing to return to a safe place, child care, child advocacy, housing assistance, employment seeking assistance, support groups for domestic violence and sexual assault.</p> <p><b>Clients Served:</b> All victims of sexual and domestic violence, including men.</p>
<p><a href="#">Community Action Program-Bismarck</a></p> <p>2105 Lee Avenue Bismarck, ND 58504-6798 <b>Phone:</b> 701.258.2240</p> <p><a href="http://www.cap7.com/">http://www.cap7.com/</a></p>	<p>Provide shelter, Food Pantry, clothing, energy share, rental assistance, backpacks for kids, and self-reliance programs and services.</p> <p><b>Clients Served:</b> All people in Burleigh, Emmons, Grant, Kidder, McLean, Mercer, Morton, Oliver, Sheridan, and Sioux counties that meet <a href="#">income guidelines</a>.</p>

## Legal Services

Organization	Services Provided
<p><b><u><a href="#">Dakota Plains Legal Services</a></u></b></p> <p>P.O. Box 507 Fort Yates, ND 58538 <b>Phone:</b> (701) 854-7204</p> <p><a href="http://www.dlps.org">www.dlps.org</a></p>	<p>The mission of Dakota Plains Legal Services is to promote equal access to justice and improve the lives of our low-income clients through quality legal assistance. They provide legal representation, advocacy, conflict resolution, and community education options to meet the legal needs of our Native American and non-Native clients and our community.</p> <p><b>Clients Served:</b> Native American and non-Native clients.</p>
<p><b><u><a href="#">Legal Services of North Dakota</a></u></b></p> <p><b>Main Intake Phone:</b> 1-800-634-5263</p> <p><u>Fort Berthold Office</u> 345 Main Street New Town, ND 58763 Ph: (701) 627-4719 Toll Free: 877-639-8695 Fax: (701) 627-4122</p> <p><u>Standing Rock Office</u> Dakota Plains Legal Services P.O. Box 507 Fort Yates, ND 58538 Ph: (701) 854-7204 Fax: (701) 854-3686</p> <p><a href="http://www.legalassist.org">www.legalassist.org</a></p>	<p>Legal Services of North Dakota is a non-profit organization, providing legal assistance in a variety of matters to low income and elderly North Dakotans. They operate a 7 person staff just for Native American clients and issues.</p> <p>Under age 60 call: 1-800-634-5263 Monday, Tuesday, Thursday between 9 a.m. - 3 p.m. CST.</p> <p>Age 60+ call: 1-866-621-9886 Monday - Thursday between 8 a.m. - 5 p.m. CST. Friday between 8 a.m. - 2 p.m. CST.</p> <p><b>Clients Served:</b> Low-income individuals.</p>

## Children, Youth, and Family Services

Organization	Services Provided
<p><b><u><a href="#">West Central Human Service Center</a></u></b></p> <p>1237 W. Divide, Suite 5 Bismarck, ND 58501 <b>Phone:</b> (701) 328-8888 1-888-328-2662 (toll-free)</p> <p><a href="http://www.nd.gov/dhs/locations/regionalhsc/westcentral/">http://www.nd.gov/dhs/locations/regionalhsc/westcentral/</a></p>	<p>Services include: counseling, drug and alcohol treatment, anger management, counseling and groups for adult victim of domestic violence and sexual abuse, individual counseling for children.</p> <p><b>Clients Served:</b> All persons.</p>
<p><b><u><a href="#">North Central Human Service Center</a></u></b></p> <p><b>1015 S. Broadway Suite 18</b> Minot, ND 58701 <b>Phone:</b> (701) 857-8500 Toll free: 1-888-470-6968</p> <p><a href="http://www.nd.gov/dhs/locations/regionalhsc/northcentral/">www.nd.gov/dhs/locations/regionalhsc/northcentral/</a></p>	<p>North Central Human Service Center is one of the eight regional human service centers in North Dakota offering comprehensive services.</p> <p><b>Clients Served:</b> All persons.</p>
<p><b><u><a href="#">Family Crisis Shelter</a></u></b></p> <p>P.O. Box 1893 Williston, ND 58802 <b>Phone:</b> (701) 572-0757 <b>Crisis line:</b> (701) 572-9111</p> <p><a href="http://www.familycrisishelternd.org">www.familycrisishelternd.org</a></p>	<p>Shelter, transportation, advocacy, legal advocacy, information and referrals.</p> <p><b>Clients Served:</b> All persons that have been subject to domestic and/or sexual violence. An adult must accompany children under 18.</p>
<p><b><u><a href="#">Abused Adult Resource Center</a></u></b></p> <p>P.O. Box 5003 Bismarck, ND 58502 <b>Phone:</b> (701) 222-8370; Toll Free: 1-866-341-709</p> <p><a href="http://www.abusedadultresource.center.com">www.abusedadultresource.center.com</a></p>	<p>Provides shelter, advocacy, one to one support, hospital accompaniment, court accompaniment/legal advocacy, transportation funds for victims who are escaping, child care, child advocacy, housing assistance, employment seeking assistance, and support groups.</p> <p><b>Clients Served:</b> All victims of sexual and domestic violence, including men.</p>

## LGBTQ/2 Services

Organization	Services Provided
<p><a href="#">Dakota OUTright</a></p> <p>PO Box 3064 Bismarck, ND 58502</p> <p><b>Email:</b> contactus@dakotaoutright.org</p> <p><a href="http://dakotaoutright.org/about">http://dakotaoutright.org/about</a></p>	<p>Provide “Educational resources and outreach, safe spaces for information, community events, and celebrations, advocate for basic legal protections, (i.e. employment, housing, anti-discrimination, marriage equality), create and identify allies in state and local government.</p> <p><b>Clients Served:</b> LGBTQ/2 people.</p>

## Physical and Mental Healthcare Services

Organization	Services Provided
<p><b><u><a href="#">AMC Ashley Medical Center</a></u></b></p> <p>612 Center Ave North Ashley ND 12656 <b>Phone:</b> 701-288-3448</p> <p><u><a href="http://www.amctoday.org/information.html">http://www.amctoday.org/information.html</a></u></p>	<p>Comprehensive clinic services by Lori Bichler, RN, MSN, Tara Brandner FNP-C FNP and Nina Klein. A full-time LPN compliments their staff. They also operate a mobile outpatient clinic in Zeeland North Dakota.</p> <p><b>Clients Served:</b> The uninsured, underinsured, as well as those with insurance, Medicare, and Medicaid.</p>
<p><b><u><a href="#">First Choice Clinic</a></u></b></p> <p>1120 College Dr. Suite 204 Bismarck, ND 58501 Suncrest Office Park <b>Phone:</b> 701.751.4575</p> <p><u><a href="http://www.firstchoiceclinic.com/index.php?option=com_content&amp;view=article&amp;id=6&amp;Itemid=116">http://www.firstchoiceclinic.com/index.php?option=com_content&amp;view=article&amp;id=6&amp;Itemid=116</a></u></p>	<p>Provide FREE services, including: pregnancy testing, limited OB ultrasound, pregnancy options information, STD testing and treatment, prenatal/parenting education classes, community resource referrals, fertility care education and referrals. They do NOT provide abortion services.</p> <p><b>Clients Served:</b> All persons.</p>
<p><b><u><a href="#">Altru Hospital</a></u></b></p> <p>Emergency Dept. 1600 Columbia Road Grand Forks, ND 58201 <b>Phone:</b> 701.780.3442</p>	<p>“Altru Health System provides sensitive health care and treatment to victims of sexual assault and rape. A sexual assault nurse examiner (SANE) is available 24 hours a day. Although every sexual assault victim has the right to report the crime, not all choose to do so. Regardless of whether it’s reported to law enforcement, all victims have the right to crisis intervention, counseling, support groups, medical care and legal services.</p> <p>A sexual assault nurse examiner can evaluate a victim whose assault has occurred within the previous 96 hours (four days).</p> <p><b>Clients Served:</b> All persons.</p>

<p><b><u><a href="#">Rape and Abuse Crisis Center</a></u></b></p> <p>317 8th St North Fargo, ND 58102 <b>24 Hr. Phone:</b> 701-293-7273</p> <p><a href="https://www.raccfm.com/about">https://www.raccfm.com/about</a></p>	<p>Provides Sexual Assault Response Team services, legal advocacy, counseling, sexual abuse treatment program, and group therapy. All victim services are free and confidential and distributed on a nondiscriminatory basis. In addition to direct services to victims and families,</p> <p><b>Clients Served:</b> Male and female, child, adolescent, adult and elder victims of domestic violence, sexual assault, and child sexual abuse.</p>
--	---

### Employment Assistance

Organization	Services Provided
<p><b><u>Tribal Work Experience Program (TWEP)</u></b></p> <p><b><u>Native Employment Works Program (NEW)</u></b></p> <p>P.O. Box D Fort Yates, ND 58538 <b>Phone:</b> (701) 854-7207</p>	<p>N.E.W. grant funds are used for work activities such as, education, training and job readiness, employment and supportive services necessary for assisting participants in preparing for, obtaining and/or retaining employment.</p> <p><b>Clients Served:</b> Native American residents of Fort Yates area.</p>
<p><b><u>Community Action Program-Bismarck</u></b></p> <p>2105 Lee Avenue Bismarck, ND 58504-6798 <b>Phone:</b> 701.258.2240</p> <p><a href="http://www.cap7.com/selfreliance.htm">http://www.cap7.com/selfreliance.htm</a></p>	<p>Provides <a href="#">self-reliance programs</a> (which includes employment assistance).</p> <p><b>Clients Served:</b> All people in Burleigh, Emmons, Grant, Kidder, McLean, Mercer, Morton, Oliver, Sheridan, and Sioux counties that meet <a href="#">income guidelines</a>.</p>



## Financial and Utilities Assistance

Organization	Services Provided
<p><b><u><a href="#">Low Income Energy Assistance Program</a></u></b> (LIEAP)</p> <p>600 E. Boulevard Ave., Dept 325 Bismarck, ND 58505-0250 <b>Phone:</b> (701) 328-2332</p> <p><u><a href="http://www.spiritlakenation.com/programs/liheap">www.spiritlakenation.com/programs/liheap</a></u></p>	<p>The program partially pays the cost of natural gas, electricity, propane, fuel oil, coal, wood, or other fuel sources. The program also covers: Weatherization services (insulation, weather stripping around doors and windows, etc.) Furnace cleaning, repair, and replacement, Chimney cleaning and inspection, and Emergency assistance.</p> <p><b>Clients Served:</b> All persons in North Dakota that meet certain <u><a href="#">income guidelines</a></u>.</p>
<p><b><u><a href="#">Community Action Program-Bismarck</a></u></b></p> <p>2105 Lee Avenue Bismarck, ND 58504-6798 <b>Phone:</b> 701.258.2240</p>	<p>Provide shelter, Food Pantry, clothing, energy share, rental assistance, backpacks for kids, and self-reliance programs and services.</p> <p><b>Clients Served:</b> All people in Burleigh, Emmons, Grant, Kidder, McLean, Mercer, Morton, Oliver, Sheridan, and Sioux counties that meet <u><a href="#">income guidelines</a></u>.</p>

## Violence Prevention and Intervention Services

Organization	Services Provided
<p><b><u><a href="#">Family Crisis Shelter</a></u></b></p> <p>P.O. Box 1893 Williston, ND 58802 <b>Phone:</b> (701) 572-0757 <b>Crisis line:</b> (701) 572-9111</p> <p><u><a href="http://www.familycrisishelternd.org">www.familycrisishelternd.org</a></u></p>	<p>Services include: a shelter, transportation, advocacy, legal advocacy, information and referrals.</p> <p><b>Clients Served:</b> All persons that have been subject to domestic and/or sexual violence. An adult must accompany children under 18.</p>

## Transportation Services

Organization	Services Provided
<p data-bbox="203 325 414 359"><b><u>Bis-Man Transit</u></b></p> <p data-bbox="203 451 641 520"><a href="http://bismantransit.com/paying-for-rides/">http://bismantransit.com/paying-for-rides/</a></p>	<p data-bbox="691 325 1398 443">Public transit system. Seniors (age 60+), Students K-12 and higher education, Individuals with disabilities, and Medicare card holders are eligible for a reduced rate</p> <p data-bbox="691 573 1045 606"><b>Clients Served:</b> All persons.</p>

## Oklahoma

### Tribal Coalitions Information

#### **Native Alliance Against Violence**

Created in 2009, the Native Alliance Against Violence (NAAV), is a non-profit organization operating as Oklahoma's only tribal domestic violence and sexual assault. The NAAV serves Oklahoma's federally recognized tribes and their tribal programs that provide victims with the protection they need to pursue safe and healthy lives.

Through the spirit of respect and cooperation, the NAAV will strive to unify Tribal service programs throughout Oklahoma by providing culturally appropriate technical assistance, training and support to eliminate domestic violence, sexual assault, and dating violence to restore balance and safety for Native communities.

Dawn Stover, Director

P.O. Box 5507

Norman, OK 73069

Phone: (405) 325-2368

Email: [dawn@oklahomanaav.org](mailto:dawn@oklahomanaav.org)

Website: [www.oklahomanaav.org](http://www.oklahomanaav.org)

## Oklahoma Trafficking Services

Organization	Services Provided
<p><b><u><a href="#">Wings of Hope Family Crisis Services</a></u></b></p> <p>3800 N. Washington Ave. Stillwater, OK 74075 <b>Phone:</b> (405) 372-9922 <b>24-hour Crisis Line:</b> (405) 624-3020 <b>Toll Free:</b> 1-800-624-3020</p> <p><a href="http://www.sdvs.org">www.sdvs.org</a></p>	<p>Provides: safe shelter, advocacy, individual and group counseling, children’s center, parent education, batterer’s intervention, sexual assault response team, sexual assault prevention program.</p> <p><b>Clients Served:</b> Victims of domestic violence, sexual assault, and child abuse.</p>
<p><b><u><a href="#">DaySpring Villa</a></u></b></p> <p>Faith Based P.O. Box 1588 Sand Springs, OK 74063 <b>Phone:</b> (918) 245-4075</p> <p><a href="http://www.dayspringvilla.com">www.dayspringvilla.com</a></p>	<p>“DaySpring Villa is Oklahoma's first faith-based, certified shelter for domestic violence victims and the first shelter of its kind in the state for adult survivors of human sexual trafficking. Here, women and their children discover life without abuse and real-world solutions to restore their self-esteem, confidence, and, ultimately, reclaim their independence. Through goals-based programs, spiritual guidance, and open hearts and minds, DaySpring Villa transforms victims into vibrant survivors—and we do this every day. We give our guests the time they need to heal so they are ready to pursue the lives they were meant to live. Then we guide them one-by-one to the right path, helping them further their education, find employment, become a better parent, learn to drive, and locate permanent housing.”</p> <p><b>Clients Served:</b> Victims of domestic violence, sexual assault, and trafficking.</p>
<p><b><u><a href="#">YWCA of Oklahoma City</a></u></b></p> <p>2460 NW 39th Street Oklahoma City, OK 73112 <b>Phone:</b> (405) 948-1770</p> <p><a href="http://www.ywcaokc.org">www.ywcaokc.org</a></p>	<p>Operates shelter for battered women, rape crisis services, crisis hotlines, and counseling groups.</p> <p><b>Clients Served:</b> Women.</p>

**[Oklahoma Coalition Against Domestic Violence & Sexual Assault](#)**

3815 N. Sante Fe.  
Oklahoma City, OK 73118  
**Phone:** (405) 524-0700

**[www.ocadvsa.org](http://www.ocadvsa.org)**

The mission of the Oklahoma Coalition Against Domestic Violence and Sexual Assault is to organize and mobilize member programs to prevent and eliminate sexual and domestic violence and stalking in the State of Oklahoma and in Indian Country.

**Clients Served:** Victims of domestic violence, sexual assault, stalking.

## Oklahoma Support Services

Organization	Services Provided																		
<p data-bbox="196 312 643 428"><a href="#"><u>Oklahoma Department of Human Services- Supplemental Nutrition Assistance Program (SNAP)</u></a></p> <p data-bbox="196 478 659 590">Sequoyah Memorial Office Building 2400 N. Lincoln Blvd. Oklahoma City, OK 73105</p> <p data-bbox="196 636 529 783">Mailing Address P.O. Box 25352 Oklahoma City, OK 73125 <b>Phone:</b> (405) 521-4381</p> <p data-bbox="196 1203 407 1234"><a href="http://www.okdhs.org">www.okdhs.org</a></p>	<p data-bbox="699 312 1398 552">The Supplemental Nutrition Assistance Program (SNAP) serves as the first line of defense against hunger. It enables low-income families to buy nutritious food with Electronic Benefits Transfer (EBT) cards. SNAP recipients spend their benefits to buy eligible food in authorized retail food stores.</p> <table border="1" data-bbox="854 604 1268 1108"> <thead> <tr> <th>Household Size</th> <th>Gross Income</th> </tr> </thead> <tbody> <tr> <td>1</td> <td>\$1276</td> </tr> <tr> <td>2</td> <td>\$1726</td> </tr> <tr> <td>3</td> <td>\$2177</td> </tr> <tr> <td>4</td> <td>\$2628</td> </tr> <tr> <td>5</td> <td>\$3078</td> </tr> <tr> <td>6</td> <td>\$3529</td> </tr> <tr> <td>7</td> <td>\$3980</td> </tr> <tr> <td>8</td> <td>\$4430</td> </tr> </tbody> </table> <p data-bbox="699 1241 1300 1314"><b>Clients Served:</b> U.S. Citizens who meet income requirements.</p>	Household Size	Gross Income	1	\$1276	2	\$1726	3	\$2177	4	\$2628	5	\$3078	6	\$3529	7	\$3980	8	\$4430
Household Size	Gross Income																		
1	\$1276																		
2	\$1726																		
3	\$2177																		
4	\$2628																		
5	\$3078																		
6	\$3529																		
7	\$3980																		
8	\$4430																		
<p data-bbox="196 1362 659 1478"><a href="#"><u>Oklahoma Department of Human Services- Temporary Assistance for Needy Families (TANF)</u></a></p> <p data-bbox="196 1524 529 1591">2400 N. Lincoln Blvd. Oklahoma City, OK 73105</p> <p data-bbox="196 1638 529 1785">Mailing Address P.O. Box 25352 Oklahoma City, OK 73125 <b>Phone:</b> (405) 521-4381</p> <p data-bbox="196 1831 407 1862"><a href="http://www.okdhs.org">www.okdhs.org</a></p>	<p data-bbox="699 1362 1414 1707">Temporary Assistance for Needy Families (TANF) is a federally funded program for children deprived of support because of a parent’s death, incapacity, absence or unemployment. Cash assistance is available to the family on a time-limited basis through TANF. The purpose of this federal program is to provide temporary support in meeting basic needs, training leading to employment, employment services and childcare assistance for qualified families with children.</p> <p data-bbox="699 1831 1300 1904"><b>Clients Served:</b> U.S. Citizens who meet income requirements.</p>																		

<p><b><u><a href="#">Oklahoma Department of Human Services- Low Income Home Energy Assistance Program (LIHEAP)</a></u></b></p> <p>Sequoyah Memorial Office Building 2400 N. Lincoln Blvd. Oklahoma City, OK 73105</p> <p>Mailing Address P.O. Box 25352 Oklahoma City, OK 73125 <b>Phone:</b> (405) 521-4381</p> <p><a href="http://www.okdhs.org">www.okdhs.org</a></p>	<p>The Low Income Home Energy Assistance Program (LIHEAP) provides winter heating, energy crisis, summer cooling and/or weatherization and other energy-related home repair assistance to eligible low-income households throughout each year during specific application periods.</p> <p><b>Clients Served:</b> U.S. Citizens who meet income requirements.</p>
<p><b><u><a href="#">Oklahoma Department of Human Services- SoonerCare (Medicaid)</a></u></b></p> <p>Sequoyah Memorial Office Building 2400 N. Lincoln Blvd. Oklahoma City, OK 73105</p> <p><a href="http://www.okdhs.org">www.okdhs.org</a></p>	<p>“SoonerCare, Oklahoma's Medicaid program, provides health care to children under the age of 19, adults with children under the age of 18, pregnant women and people who are older than 65 or have blindness or another disability. The following programs are a part of SoonerCare: Disabled; Family; <a href="#">Health Care for Children with Disabilities (TEFRA)</a>; and <a href="#">Health Screening, Diagnosis and Treatment (EPSDT)</a>.”</p> <p>Eligibility:</p> <ul style="list-style-type: none"> <li>• Recipients of the <a href="#">Temporary Assistance to Needy Families (TANF)</a> program are automatically eligible for health benefits.</li> <li>• Adults with children under the age of 18 who do not receive TANF may, in some circumstances, also be eligible for medical services.</li> </ul> <p><b>Clients Served:</b> U.S. Citizens who meet income requirements.</p>
<p><b><u><a href="#">YWCA of Oklahoma City</a></u></b></p> <p>2460 NW 39th Street Oklahoma City, OK 73112 <b>Phone:</b> (405) 948-1770 <a href="http://www.ywcaokc.org">www.ywcaokc.org</a></p>	<p>Emergency transportation for victims of domestic violence and sexual assault.</p> <p><b>Clients Served:</b> Women.</p>





[The Salvation Army- Central Oklahoma Command Center](#)

1001 N. Pennsylvania  
Oklahoma City, OK 73107  
**Phone:** (405) 246-1060

Utility Assistance: Applicants interested in scheduling a utility appointment should call (405) 246-1060 from 10 a.m. to noon on Tuesdays or Thursdays to schedule a utility appointment for the following week. Applicants are required to bring the following documentation to the appointment:

1. Picture ID – (Driver’s License, State Issued ID, Governmental/Military ID, or Passport or ID from Country of Origin) for ALL adult household members
2. Social Security Cards, legal documents bearing Social Security numbers or equivalent documentation from Country of Origin for ALL household members.
3. Proof of Residency – lease agreement/mortgage payment
4. Proof of Household Income – Pay stub, award letter, unemployment verification. If NO income verification please bring DHS Benefits Statement (must include name, birth date, social security number, benefit type and amount)
5. Proof of Expenses (Household, vehicles, medical, etc.)
6. Original utility bill showing usage and nothing removed/torn from said bill (does not include cut off notice because it does not show usage).
7. Emergency Food Shelter Program (EFSP) – If utility bill is not in applicants name they must bring lease/mortgage statement, tax return, marriage certificate or certificate of death.
8. Lend-A-Hand, Share The Warmth and Home Energy Aid Week – If the utility bill is not in the applicants name we can give assistance only once in a lifetime.
9. Applicants must reside in Oklahoma County.

[www.salvationarmyokcac.org](http://www.salvationarmyokcac.org)

**Clients Served:** Individuals in need living in Oklahoma

<p><b><u><a href="#">The Salvation Army- Central Oklahoma Command Center</a></u></b></p> <p>1001 N. Pennsylvania Oklahoma City, OK 73107 <b>Phone:</b> (405) 246-1060</p> <p> </p> <p><u><a href="http://www.salvationarmyokcac.org">www.salvationarmyokcac.org</a></u></p>	<p>“The Red Shield Diner &amp; Kitchen opens its doors and arms every day, 365 days a year, to feed the hungry in Oklahoma City. We serve tens of thousands of meals each year to people in our community, who would otherwise have nothing to eat. Dinner is available to anyone and is served each evening. In addition, breakfast and lunch are served to individuals and families living in The Salvation Army Shelters.”</p> <p><b>Clients Served:</b> Individuals in need living in Oklahoma</p>
<p><b><u><a href="#">Urban League of Greater Oklahoma City, Inc.</a></u></b></p> <p>3900 N. Martin Luther King Ave. Oklahoma City, OK 73111 <b>Phone:</b> (405) 424-5243</p> <p> </p> <p><u><a href="http://www.urbanleagueok.org">www.urbanleagueok.org</a></u></p>	<p>“The Affordable Housing Program has been one of the core focuses of the Urban League since 1946. The Affordable Housing Program provides quality, affordable homes by rehabilitating existing structures and constructing new homes and prepares families for homeownership by hosting homebuyer essentials workshops. The Urban League leases and manages a total of 98 affordable single- and multi- family units. In addition to leasing housing units, the Urban League offers workshops on topics including: credit counseling, financial literacy, food and nutrition, medical counseling, homebuyer education, as well as safety and drug awareness. The Urban League Employment and Training Program specialize in training for individuals with barriers in their background and individuals that are underemployed. EMPLOY: A bi-weekly employment resource session featuring job readiness training and guest employers. UYEP WORKS: The Urban Youth Empowerment Program WORKS focuses on strategic partnerships with employers; effective hiring of strong, committed program staff; careful attention to the mental health and substance use service needs of participants; and high-quality mentoring and restorative justice project opportunities.” Job Center: Information on upcoming job fairs and the Career &amp; College Expo.</p> <p><b>Clients Served:</b> Individuals with barriers in their background and individuals that are underemployed.</p>

## Eastern Region

(Including Tulsa)

### Native Specific Services

Organization	Services Provided
<p><b><u>Seneca-Cayuga Nation Violence Prevention Program</u></b></p> <p>23701 South 655 Road Grove, OK 74344 <b>Phone:</b> (918) 533-0907</p>	<p>For children (Ages: Infant-17years of age): referrals for counseling, clothing, hygiene items, and food.</p> <p>For all victims: outreach to hospitals, support during forensic examinations, one to one counseling support, support groups, transportation for victims who need to relocate to escape violence, assistance filing criminal complaint, accompaniment to court, legal advocacy, employment seeking assistance, housing assistance/referrals, emergency funds for: food, clothing, legal assistance, advocacy, referrals for safe shelter, transitional housing, transportation assistance.</p> <p><b>Clients Served:</b> Victims of sexual assault who are members of any federally recognized tribe.</p>
<p><b><u>The Chickasaw Nation- The Violence Prevention Program</u></b></p> <p>1400 Hoppe Blvd., Suite 3 Ada, OK 73022 <b>Phone:</b> (580) 272-5580</p> <p><a href="http://www.chickasaw.net/services/domestic-violence-services.aspx">www.chickasaw.net/services/domestic-violence-services.aspx</a></p>	<p>“The office of violence prevention offers a variety of services to assist victims of domestic violence, sexual assault and stalking who are residing or relocating within the Chickasaw Nation boundaries.Services include: Emergency shelter, group/individual counseling, career development, transportation, advocacy/emotional support, Tribal/community resources, transitional housing/relocation, safety planning, protection orders, case management, follow-up and home visits.</p> <p>Emergency Shelter Service: “Chonkash Yohbi Chuka” is an emergency shelter open to Native American women and their dependents, regardless of tribal affiliation, that are fleeing a domestic violence situation.”</p> <p><b>Clients Served:</b> Victims of domestic violence, sexual assault, stalking who are members of any federally recognized tribe.</p>

<p><b><u>Osage Nation Domestic Violence Program</u></b></p> <p>518 Leahy Pawhuska, OK 74056 <b>Phone:</b> (918) 287-5425</p>	<p>Shelter services provided.</p> <p><b>Clients Served:</b> Victims of domestic violence who are tribal members.</p>
<p><b><u>Otoe Missouri Tribe Family Violence Prevention and Services</u></b></p> <p>8151 Hwy 177 Red Rock, OK 74651 <b>Phone:</b> (580) 723-4466</p> <p><a href="http://www.omtribe.org/index.php?social-services-department-family-violence">http://www.omtribe.org/index.php?social-services-department-family-violence</a></p>	<p>This program is to prevent family violence and to provide immediate shelter and related assistance for victims of family violence and their dependents. Eligibility requirements to receive services through Family Violence Prevention and Services:</p> <ul style="list-style-type: none"> <li>• Must be an enrolled member of a federally recognized Tribe.</li> <li>• Live within the service area of the Otoe-Missouria Tribe Social Services</li> </ul> <p><b>Clients Served:</b> Victims of domestic violence</p>
<p><b><u>Pawnee Nation- Ti-Hirasa Domestic and Sexual Assault Healing Center</u></b></p> <p>500 Agency Road Pawnee, OK 74058 <b>Phone:</b> (918) 399-3310</p> <p><a href="http://www.pawneenation.org/page/home/divisions/division-of-health-community-services/ti-hirasa-domestic-violence-program">http://www.pawneenation.org/page/home/divisions/division-of-health-community-services/ti-hirasa-domestic-violence-program</a></p>	<p>The Violence Against Women program offers confidential support services. The service area consists of all of Pawnee County regardless of age, economic status, and race, religion or education background although Pawnee members and Native American women have priority. The goal of this outreach involves prevention, victim services and criminal justice intervention. Provides services such as case management, emergency shelter services, court accompaniment and advocacy, 24-hour crisis intervention, information/referrals, and development and distribution of relevant materials.</p> <p><b>Clients Served:</b> Victims of domestic violence, sexual assault, stalking, and dating violence in Pawnee county.</p>

<p><b><u>The Kaw Nation Domestic Violence Program</u></b></p> <p>301 S. Main St. Newkirk, OK 74647 <b>Phone:</b> (580) 362-1098</p> <p><a href="http://www.kawnation.com">www.kawnation.com</a></p>	<p>Tribal domestic violence program that offers confidential services to victims of domestic violence.</p> <p><b>Clients Served:</b> Victims of domestic violence.</p>
<p><b><u>Iowa Tribe of Oklahoma Victim Services Unit</u></b></p> <p>335588 E. 750 Road Perkins, OK 74059 <b>Phone:</b> (405) 547-4324 Crisis Line: 1-855-486-4673</p> <p><a href="http://bahkhoje.com/government/victim-services/">http://bahkhoje.com/government/victim-services/</a></p>	<p>For children (All ages): Provide services to children who have been the victim of sexual assault. For all victims: Support during forensic examinations, one to one counseling, transportation for victims who need to relocate to escape violence, assistance filing criminal complaint, accompaniment to court, legal advocacy, housing assistance/referrals, emergency funds for food and clothing.</p> <p><b>Clients Served:</b> Victims of domestic violence, sexual assault, children</p>
<p><b><u>Kickapoo Tribe of Oklahoma Family Violence Program</u></b></p> <p>401 N. Highway 102 McCloud, OK 74851 <b>Phone:</b> (405) 964-4170</p> <p><a href="http://www.kickapootribeofoklahoma.com/khcfvp.html">www.kickapootribeofoklahoma.com/khcfvp.html</a></p>	<p>Services include: Advocacy, emergency shelter assistance (limited), utility assistance, referrals, transportation assistance, crisis intervention, assistance with medical, TANF, educational planning, housing, counseling, safety plan.</p> <p><b>Clients Served:</b> Victims of domestic violence, sexual assault, and stalking.</p>

<p><b><u><a href="#">Seneca-Cayuga Nation Violence Prevention Program</a></u></b></p> <p>23701 South 655 Road Grove, OK 74344 <b>Phone:</b> (918) 533-0907</p> <p><a href="http://sctribe.com/service/violence-prevention/">http://sctribe.com/service/violence-prevention/</a></p>	<p>Referrals for counseling, clothing, hygiene items, food. For all victims: outreach to hospitals, support during forensic examinations, one to one counseling support, support groups, transportation for victims who need to relocate to escape violence, assistance filing criminal complaint, accompaniment to court, legal advocacy, employment seeking assistance, housing assistance/referrals, emergency funds for: food, clothing, legal assistance, advocacy, referrals for safe shelter, transitional housing, transportation assistance.</p> <p><b>Clients Served:</b> Victims of sexual assault. Children (Ages: Infant-17years of age).</p>
<p><b><u><a href="#">Cherokee Nation One Fire Domestic Violence Services</a></u></b></p> <p>P.O. Box 948 118A East Keetoowah St. Tahlequah, OK 74465 <b>Phone:</b> (866) 458-5399</p> <p><a href="http://www.cherokee.org/Default.aspx?alias=www.cherokee/onefire&amp;">www.cherokee.org/Default.aspx?alias=www.cherokee/onefire&amp;</a></p>	<p>The office provides help to victims of crime, including emergency advocate assistance to law enforcement, transitional housing and even legal assistance.</p> <p><b>Clients Served:</b> Victims of domestic violence, sexual assault, stalking, dating violence.</p>
<p><b><u><a href="#">The Choctaw Nation Family Services</a></u></b></p> <p>P.O. Box 88 219 N. Broadway Hugo, OK 74743 <b>Phone:</b> (580) 326-8304</p> <p><a href="http://www.choctawfamilyservices.com">http://www.choctawfamilyservices.com</a></p>	<p>The program provides advice and counsel to our members regarding Foster Care and Adoption, Family Preservation, Family Violence, Striving for Abuse Free Environments, and Legal Services. The program’s main office is in Choctaw Tribal headquarters in Durant, OK. Children &amp; Family Services also has southeastern Oklahoma offices in Atoka, Talihina, Hugo and Idabel.</p> <p><b>Clients Served:</b> Victims of domestic violence, sexual assault.</p>

<p><b><u><a href="#">Eastern Shawnee Tribe- Family Violence Prevention Program</a></u></b></p> <p>10135 S. Blue Jacket Road Wyandotte, OK 74370 <b>Phone:</b> (918) 666-3264</p> <p><a href="http://fvp.estoo-nsn.gov/">http://fvp.estoo-nsn.gov/</a></p>	<p>“Located on the second floor, of the ESTOO Wellness Center, with two beautiful office spaces, one designated as advocate offices and the other a comfortable client room...dedicated to making women and families feel safe while talking with our advocate team.”</p> <p><b>Clients Served:</b> Victims of domestic violence.</p>
<p><b><u><a href="#">The Muscogee (Creek) Nation Family Violence Prevention Program</a></u></b></p> <p>P.O. Box 580 Okmulgee, OK 74447 <b>Phone:</b> (918) 732-7979</p> <p><a href="http://www.muscgeenation-nsn.gov/Pages/FamViolence/fvpabout.html">www.muscgeenation-nsn.gov/Pages/FamViolence/fvpabout.html</a></p>	<p>To provide advocacy and supportive services to victims of domestic violence, sexual assault, dating violence and stalking in an effort to achieve safety, justice, and healing for individuals, families and the great Muscogee (Creek) Nation. An Advocate is available 24-hours a day 7 days a week to speak with you and provide support. These services and support will be provided to you without judgment</p> <p><b>Clients Served:</b> Victims of domestic violence, sexual assault, and stalking.</p>
<p><b><u><a href="#">Quapaw Tribe of Oklahoma- Domestic Violence Program</a></u></b></p> <p>5681 South 630 Rd. Quapaw, OK 74363 Phone: (918) 674-2522</p> <p><a href="http://www.quapawtribecom">www.quapawtribecom</a></p>	<p>Clients must meet program guidelines for approval. Program provides the following services:</p> <ul style="list-style-type: none"> <li>• Assistance obtaining protective orders</li> <li>• Clothing</li> <li>• Counseling</li> <li>• Food</li> <li>• Transitional housing</li> <li>• Transportation expenses</li> </ul> <p><b>Clients Served:</b> Victims of domestic violence and sexual assault.</p>

**Seminole Nation of Oklahoma-  
Domestic Violence Shelter**

P.O. Box 1498

Wewoka, OK 74884

**Phone:** (405) 382-3762

**Crisis Line:** (405) 382-3762

[www.sno-nsn.gov/services/dv](http://www.sno-nsn.gov/services/dv)

“The Seminole Nation Domestic Violence Program mission is to empower both Native American and Non-Native families in breaking the cycle of violence through helping families understand the different types of abuse, finding safe housing, and obtaining healthy relationships that do not involve manipulation or control of another person.” Types of services provided:

- Victim Advocacy
- Housing Assistance
- Crisis Intervention
- Transitional Living Assistance
- Court Advocacy
- Utility Assistance
- Referral Assistance
- Shelter Placement Assistance

**Clients Served:** Victims of domestic violence.



## Emergency Services

Organization	Services Provided
<p><b><u>Women in Safe Home, Inc.</u></b></p> <p>514 W. Martin Luther King St. Muskogee, Oklahoma 74401 <b>Phone:</b> (918) 582-7878</p>	<p>Emergency Services: Danger/lethality assessment, emergency local transportation, confidential shelter location, food and clothing, domestic violence education, crisis intervention services, emergency shelter, safety planning.</p> <p>Legal and Financial Assistance services: assistance with order of protection, court accompaniment/advocacy, court/legal lay assistance, financial empowerment training.</p> <p>Support services: goal planning assistance, medical accompaniment, resources and referrals, parenting skills training.</p> <p><b>Clients Served:</b> Victims of domestic violence.</p>
<p><b><u>Restore Hope Ministries</u></b></p> <p>Faith-Based</p> <p>2960 Charles Page Blvd. Tulsa, OK 74127 <b>Phone:</b> (918) 582-5766</p> <p><a href="http://www.restorehope.org">www.restorehope.org</a></p>	<p>Programs are designed to equip families to help themselves restore their economic and spiritual vitality and to mobilize congregations to serve families in economic crisis.</p> <p>Programs:</p> <ul style="list-style-type: none"> <li>• Homeless Prevention</li> <li>• Hunger Reduction</li> <li>• Hope Promotion</li> <li>• Food program begins at 11:30am every Monday-Thursday and begin distribution of food after optional chapel service ends. Distribution continues until 3:00pm (please make sure to arrive early as our caseworkers leave at 3:00pm).</li> <li>• <b>Please make sure to bring the following documents (required):</b> Photo ID, Social Security cards for all in household, recent (within the last two months) proof of residence (utility bill, rent receipt, etc.).</li> <li>• The Program is occasionally able to provide rent assistance. The rent assistance phone line (918-878-7999).</li> </ul> <p><b>Clients Served:</b> Individuals who are in financial need.</p>

<p><a href="#"><u>KI BOIS Community Action Women's Shelter</u></a></p> <p>P.O. Box 727 Stigler, OK 74462 <b>Phone:</b> (918) 967-2512</p> <p><a href="http://www.kibois.org/commserv_bws.html"><u>http://www.kibois.org/commserv_bws.html</u></a></p>	<p>24-hour safe house for women and children in threat of physical violence. KI BOIS Community Action operates a crisis line to provide support and peer counseling to any caller who is in need of services. The line is available to those who are depressed and threatening suicide, to those who are hurt by someone at home, to sexual assault victims, to those who need information and referral, to those who need direct services or other agencies, and to those seeking information about issues of violence against women. Crisis Intervention Services: emergency transportation, court advocates, social service referrals, emergency shelter, support groups, child advocates, male victim referral.</p> <p><b>Clients Served:</b> Victims of domestic violence, sexual assault, stalking, and dating violence.</p>
<p><a href="#"><u>Hillcrest Medical Center</u></a></p> <p>1120 S. Utica Ave. Tulsa, OK 74104 <b>Phone:</b> (918) 579-1000</p> <p><a href="http://www.hillcrestmedicalcenter.com"><u>www.hillcrestmedicalcenter.com</u></a></p>	<p>Sexual Assault Nurse Examiner (SANE) Program: A Sexual Assault Nurse Examiner (SANE) is a Registered Nurse who has received special training so that s/he can provide comprehensive care to sexual assault victims. In addition s/he is able to conduct a forensic exam and may provide expert testimony if a case goes to trial.</p> <p><b>Clients Served:</b> Victims of sexual assault.</p>

## Sexual Assault Nurse Examiner Services

Organization	Services Provided
<p><b><u><a href="#">Hillcrest Medical Center</a></u></b></p> <p>1120 S. Utica Ave. Tulsa, OK 74104 <b>Phone:</b> (918) 579-1000</p> <p><u><a href="http://www.hillcrestmedicalcenter.com">www.hillcrestmedicalcenter.com</a></u></p>	<p>Sexual Assault Nurse Examiner (SANE) Program: A Sexual Assault Nurse Examiner (SANE) is a Registered Nurse who has received special training so that s/he can provide comprehensive care to sexual assault victims. In addition s/he is able to conduct a forensic exam and may provide expert testimony if a case goes to trial.</p> <p><b>Clients Served:</b> Victims of sexual assault.</p>
<p><b><u><a href="#">Jane Phillips Medical Center</a></u></b></p> <p>3500 SE Frank Phillips Blvd. Bartlesville, OK 74006 <b>Phone:</b> (918) 333-7000</p> <p><u><a href="http://www.stjohnhealthsystem.com/jane-phillips">http://www.stjohnhealthsystem.com/jane-phillips</a></u></p>	<p>Sexual Assault Nurse Examiner (SANE) Program: A Sexual Assault Nurse Examiner (SANE) is a Registered Nurse who has received special training so that s/he can provide comprehensive care to sexual assault victims. In addition s/he is able to conduct a forensic exam and may provide expert testimony if a case goes to trial.</p> <p><b>Clients Served:</b> Victims of sexual assault.</p>
<p><b><u><a href="#">Kid's Space- Muskogee County Child Advocacy Center</a></u></b></p> <p>400 Court Street Muskogee, OK 74401 <b>Phone:</b> (918) 682-4204</p> <p><u><a href="http://www.kidsspacemuskogee.org">www.kidsspacemuskogee.org</a></u></p>	<p>“The Children’s Advocacy Center works in partnership with all the necessary agencies and specialists to coordinate a plan of action. They work with police, prosecutors, social workers, advocates, medical and mental health professionals and others to provide high-quality, specialized services for abused children and their families.”</p> <ul style="list-style-type: none"> <li>• Forensic Interviewing</li> <li>• Medical Exams</li> <li>• Darkness to Light Prevention Education</li> <li>• Non-Offending Caregiving Program</li> <li>• Court School</li> <li>• Protective Parenting Classes</li> </ul> <p><b>Clients Served:</b> Child victims of sexual abuse.</p>

## Shelter and Housing Assistance Services

Organization	Services Provided
<p><b><u><a href="#">Domestic Violence Program of North Central Oklahoma</a></u></b></p> <p>Confidential Address Ponca City, OK 74602 <b>Phone:</b> (580) 762-2873</p> <p><a href="http://www.dvpngo.org">www.dvpngo.org</a></p>	<p>Provides a hotline, shelter, counseling, safety planning, advocacy, referral, case management, children's services, transitional housing, support group for victims of domestic violence, sexual assault and stalking; also offers a Batterer's Intervention Program for abusive individuals.</p> <p>Fees: No charge for services for victims; batterer's intervention charges: \$65.00 for intake and \$25 per week.</p> <p><b>Clients Served:</b> Victims of domestic violence, sexual assault, and stalking. Serving the areas of Kay, Noble, Osage, and Pawnee counties.</p>
<p><b><u><a href="#">Wings of Hope Family Crisis Services</a></u></b></p> <p>3800 N. Washington Ave. Stillwater, OK 74075 <b>Phone:</b> (405) 372-9922 <b>24-hour Crisis Line:</b> (405) 624-3020 <b>Toll Free:</b> 1-800-624-3020</p> <p><a href="http://www.sdvs.org">www.sdvs.org</a></p>	<p>Safe shelter, advocacy, individual and group counseling, children's center, parent education, batterer's intervention, sexual assault response team, sexual assault prevention program.</p> <p><b>Clients Served:</b> Victims of domestic violence, sexual assault, and child abuse.</p>
<p><b><u><a href="#">Women in Safe Home, Inc.</a></u></b></p> <p>514 W. Martin Luther King St. Muskogee, Oklahoma 74401 <b>Phone:</b> (918) 582-7878</p>	<p>Emergency Services: Danger/lethality assessment, emergency local transportation, confidential shelter location, food and clothing, domestic violence education, crisis intervention services, emergency shelter, safety planning.</p> <p>Legal and Financial Assistance services: assistance with order of protection, court accompaniment/advocacy, court/legal lay assistance, financial empowerment training.</p> <p>Support services: goal planning assistance, medical accompaniment, resources and referrals, parenting skills training.</p> <p><b>Clients Served:</b> Victims of domestic violence.</p>

**KI BOIS Community Action  
Women's Shelter**

P.O. Box 727  
Stigler, OK 74462  
**Phone:** (918) 967-2512

[http://www.kibois.org/commserv\\_bws.html](http://www.kibois.org/commserv_bws.html)

24-hour safe house for women and children in threat of physical violence. KI BOIS Community Action operates a crisis line to provide support and peer counseling to any caller who is in need of services. The line is available to those who are depressed and threatening suicide, to those who are hurt by someone at home, to sexual assault victims, to those who need information and referral, to those who need direct services from us or other agencies, and to those seeking information about issues of violence against women. Crisis Intervention Services: emergency transportation, court advocates, social service referrals, emergency shelter, support groups, child advocates, male victim referral

**Clients Served:** Victims of domestic violence, sexual assault, stalking, dating violence.

## Legal Services

Organization	Services Provided
<p><a href="#"><u>Legal Aid Services of Oklahoma, Inc.</u></a></p> <p><u>Ada Office</u> 410 South Mississippi Avenue Ada, OK 74820 <b>Phone:</b> (580) 332-7141; 866-332-7141</p> <p><u>Shawnee Office</u> 316 N. Broadway, Suite C Shawnee, OK 74801 <b>Phone:</b> (405) 275-6870</p> <p><u>Stillwater Office</u> 312 South Duck Stillwater, OK 74074 <b>Phone:</b> (405) 624-1734</p> <p><a href="http://www.legalaidok.org"><u>www.legalaidok.org</u></a></p>	<p>Legal Aid Services of Oklahoma, Inc. (LASO) is a non-profit, 501(c) (3) organization that provides civil legal assistance to low-income persons throughout Oklahoma. “LASO was born in 2001 when Legal Aid Services of Eastern Oklahoma, Inc. and Legal Aid of Western Oklahoma were merged to create a unified program for the state. LASO maintains 23 offices throughout Oklahoma.”</p> <p><b>Clients Served:</b> Low-income persons throughout Oklahoma.</p>
<p><a href="#"><u>Oklahoma Alternative Resources-Affordable Legal Assistance</u></a></p> <p>The 3000 Center 3015 E. Skelly Drive, Suite 385 Tulsa, OK 74105 <b>Phone:</b> (918) 742-9993</p> <p><a href="http://www.oklahomaaalternativeresources.org"><u>www.oklahomaaalternativeresources.org</u></a></p>	<p>The organization has implemented a program that both increases access to legal services by the low and middle-income public while providing adequate compensation to participating lawyers. The design of this program is to meet the need for access to the justice system by those of low income, where legal aid and pro bono assistance are not possible and household resources are insufficient to pay prevailing hourly rates. Provides legal assistance in Family Law, Chapter 7 Bankruptcy, and Criminal Law.</p> <p><b>Clients Served:</b> For parents with dependent children who are in need of legal assistance for family law related matters.</p>

## Children, Youth, and Family Services

Organization	Services Provided
<p><b><u><a href="#">Wings of Hope Family Crisis Services</a></u></b></p> <p>3800 N. Washington Ave. Stillwater, OK 74075 <b>Phone:</b> (405) 372-9922 <b>24-hour Crisis Line:</b> (405) 624-3020 <b>Toll Free:</b> 1-800-624-3020</p> <p><a href="http://www.sdvs.org">www.sdvs.org</a></p>	<p>Safe shelter, advocacy, individual and group counseling, children’s center, parent education, batterer’s intervention, sexual assault response team, and sexual assault prevention program.</p> <p><b>Clients Served:</b> Victims of domestic violence, sexual assault, and child abuse.</p>
<p><b><u><a href="#">Family &amp; Children’s Services</a></u></b></p> <p>Sarah and John Graves Center 2325 S. Harvard Avenue Tulsa, OK 74114 <b>Phone:</b> (918) 587-9471</p> <p><a href="http://www.fcsok.org">www.fcsok.org</a></p>	<p>Family &amp; Children’s Services promotes supports and strengthens the well being and behavioral health of adults, children and families. Services include:</p> <ul style="list-style-type: none"> <li>• Crisis Services</li> <li>• Children’s Counseling &amp; Mental Health Services</li> <li>• Child Abuse &amp; Trauma Services</li> <li>• Systems of Care</li> <li>• Counseling for Adults &amp; Families</li> <li>• Pharmacy</li> <li>• Adult Mental Health Outpatient Services</li> <li>• Substance Abuse &amp; Addiction Services</li> <li>• Women in Recovery</li> <li>• Employee Assistance Program (EAP)</li> </ul> <p><b>Clients Served:</b> Adults, children and families.</p>

**Youth at Heart**

6026 S. Sheridan Road  
Tulsa, OK 74145

**Phone:** (918) 493-7311

[www.youthatheart.org](http://www.youthatheart.org)

Youth At Heart provides quality educational and recreational after-school and summer programs to youth ages 6-18 who live in Tulsa public housing and low-income apartment communities. They currently manage seven recreation centers and offer programs in 10 low-income communities. The educational, cultural and recreational programs provide an effective alternative to idleness, vandalism, school truancy, drug use and gang-related activities.

Youth At Heart serves the following communities:

Apache Manor	Normandy
Comanche Park	Riverview Park
East Central	Sandy Park
Edenwood	Seminole Hills
Mohawk	South Haven

**Clients Served:** Youth ages 6-18 who live in Tulsa public housing and low-income apartment communities.



## LGBTQ/2 Services

Organization	Services Provided
<p><b><u><a href="#">Oklahomans for Equality</a></u></b></p> <p>Dennis R. Neill Equality Center 621 E. 4<sup>th</sup> St. Tulsa, OK 74120 Phone: (918) 743-4297</p> <p><u><a href="http://www.okeq.org">www.okeq.org</a></u></p>	<p>“Oklahomans for Equality (OkEq) seeks equal rights for Lesbian, Gay, Bisexual, and Transgender (LGBT) individuals and families through advocacy, education, programs, alliances, and the operation of the Dennis R. Neill Equality Center. Serving LGBT Oklahomans and their allies since 1980, Oklahomans for Equality is home to a diverse, vibrant, and engaged community of lesbian, gay, bisexual, and transgender persons, knowledgeable staff, and dedicated volunteers.”</p> <p><b>Clients Served:</b> LGBTQ/2 Community.</p>
<p><b><u><a href="#">PFLAG Tulsa</a></u></b></p> <p>P.O. Box 52800 Tulsa, OK 74152 Phone: (918) 749-4901</p> <p><u><a href="http://www.pflagtulsa.org">www.pflagtulsa.org</a></u></p>	<p>PFLAG is here to help answer questions and concerns about someone in your life who is gay, lesbian, bisexual, or transgender and to help you learn about diversity in a safe, confidential and caring way.</p> <p><b>Clients Served:</b> LGBTQ/2 Community.</p>

## Physical and Mental Healthcare Services

Organization	Services Provided
<p><b><u><a href="#">Family &amp; Children’s Services</a></u></b></p> <p>Sarah and John Graves Center 2325 S. Harvard Avenue Tulsa, OK 74114 <b>Phone:</b> (918) 587-9471</p> <p><a href="http://www.fcsok.org">www.fcsok.org</a></p>	<p>Family &amp; Children’s Services promotes supports and strengthens the well-being and behavioral health of adults, children and families. Services include:</p> <ul style="list-style-type: none"> <li>• Crisis Services</li> <li>• Children’s Counseling &amp; Mental Health Services</li> <li>• Child Abuse &amp; Trauma Services</li> <li>• Systems of Care</li> <li>• Counseling for Adults &amp; Families</li> <li>• Pharmacy</li> <li>• Adult Mental Health Outpatient Services</li> <li>• Substance Abuse &amp; Addiction Services</li> <li>• Women in Recovery</li> <li>• Employee Assistance Program (EAP)</li> </ul> <p><b>Clients Served:</b> Adults, children, and families.</p>
<p><b><u><a href="#">Red Rock Behavioral Health Services</a></u></b></p> <p>4400 North Lincoln Blvd. Oklahoma City, OK 73105 <b>Phone:</b> (405) 424-7711</p> <p><a href="http://www.red-rock.com">www.red-rock.com</a></p>	<p>“Red Rock Behavioral Health Services is a private not-for-profit community mental health center that was founded in 1974, and is based in Oklahoma City. Red Rock provides mental health services, and referrals to physical health services, to indigent and insured Oklahomans, and is one of the largest community mental health centers in Oklahoma. Red Rock has offices in 13 Oklahoma cities and provides services from 27 locations. Across the Company, Red Rock employs nearly 500 full and part-time staff working in Oklahoma City, Chandler, Yukon, El Reno, Chickasha, Watonga, Kingfisher Clinton, Elk City, Hobart, and Altus.”</p> <p><b>Clients Served:</b> Insured Oklahomans.</p>
<p><b><u><a href="#">Pawnee Indian Health Center</a></u></b></p> <p>1201 Heritage Circle Pawnee, OK 74058 <b>Phone:</b> (918)762-2517</p> <p><a href="http://www.ihs.gov/oklahomacity/healthcarefacilities/pawnee">www.ihs.gov/oklahomacity/healthcarefacilities/pawnee</a></p>	<p>“The facility provides quality healthcare to patientincluding cardiology, pediatrics, diabetic counseling, rheumatology, wound care, and women's health, and is equipped with on-site diagnostic services including mammography, ultrasound, CT, and general x-ray.”</p> <p><b>Clients Served:</b> Native and non-Natives in need of healthcare.</p>

## Employment Assistance

Organization	Services Provided
<p><b><u><a href="#">Goodwill Industries of Tulsa</a></u></b></p> <p>2800 Southwest Blvd. Tulsa, OK 74017 <b>Phone:</b> (918) 581-1256</p> <p><u><a href="http://www.goodwilltulsa.org">www.goodwilltulsa.org</a></u></p>	<p>“TulsaWORKS is designed to assess the participant's needs and the family's issues, to devise a plan based upon those needs, and then to provide the services necessary to train, place, and provide post-placement activities to improve job retention. TulsaWORKS promotes self-sufficiency among individuals and families that are living in poverty, through collaborations with area businesses, volunteer mentors and other community partners.”</p> <p><b>Clients Served:</b> Assist individuals and families living in poverty.</p>
<p><b><u><a href="#">Workforce Tulsa</a></u></b></p> <p>14002 E. 21<sup>st</sup> Street, Suite 1030 Tulsa, OK 74134 <b>Phone:</b> (918) 796-1200</p> <p><u><a href="http://www.workforcetulsa.com">www.workforcetulsa.com</a></u></p>	<p>“Created by the Workforce Investment Act of 1998, we are a private-industry led board serving Osage, Creek, and Pawnee &amp; Tulsa counties. Workforce Tulsa fuels economic development by connecting businesses in our region with job-ready talent through public/private partnerships.”</p> <p><b>Clients Served:</b> Individuals in need of job searching assistance</p>

## Financial and Utilities Assistance

Organization	Services Provided
<p><b><u>Chickasaw Nation- Low Income Home Energy Assistance Program (LIHEAP)</u></b></p> <p>1901 N. Broadway Ada, OK 74820 <b>Phone:</b> (580) 272-5499</p>	<p>LIHEAP assists eligible Native Americans residing in the Chickasaw Nation boundaries with energy assistance utilities that heat and cool the home</p> <p><b>Clients Served:</b> Native American residing in the Chickasaw Nation boundaries.</p>
<p><b><u>Helping Hand Ministries</u></b> Faith Based: Presbyterian</p> <p>700 S. Boston Ave. Tulsa, OK 74119 <b>Phone:</b> (918) 584-6923</p>	<p>“Helping Hand Ministry, an outreach of First Presbyterian Church, combines ministry and mission by offering short-term assistance to Tulsans in need. Launched under the supervision of the First Church Deacons over 30 years ago, the Helping Hand Ministry has evolved into an independent not for profit corporation. Five mornings a week, from 9 a.m. to noon, compassionate volunteers help individuals and families dealing with a temporary crisis by assisting in the payment of their utility bills, rent, or prescriptions and with the distribution of food from the pantry.”</p> <p><b>Clients Served:</b> Individuals and families in temporary crisis.</p>
<p><b><u>Central Oklahoma Community Action Agency</u></b></p> <p>429 N. Union Avenue Shawnee, OK 74801 <b>Phone:</b> (405) 275-6060</p> <p><a href="http://www.cocaa.org">http://www.cocaa.org</a></p>	<p>Central Oklahoma Community Action Agency helps low-income individuals in crisis situations. Services include: rides, prescription assistance, housing, utilities, senior programs, and home weatherization.</p> <p><b>Clients Served:</b> Low-income families and individuals living in Oklahoma.</p>

## Violence Prevention and Intervention Services

Organization	Services Provided
<p><b><u><a href="#">Community Crisis Center</a></u></b></p> <p>454 Krause Street Jay, OK 74346 <b>Phone:</b> (918) 256-1945</p> <p><u><a href="http://www.getmeout.org">www.getmeout.org</a></u></p>	<p>Programs include: Male Batterer’s Intervention Program, 24-hour hotline, advocacy program, peer support, safe home, Speaker’s Bureau, sexual assault advocacy, shelter, teen dating violence prevention classes.</p> <p><b>Clients Served:</b> Victims of domestic violence, sexual assault, and stalking.</p>
<p><b><u><a href="#">Domestic Violence Program of North Central Oklahoma</a></u></b></p> <p>Confidential Address Ponca City, OK 74602 <b>Phone:</b> (580) 762-2873</p> <p><u><a href="http://www.dvpnco.org">www.dvpnco.org</a></u></p>	<p>Provides a hotline, shelter, counseling, safety planning, advocacy, referral, case management, children's services, transitional housing, support group for victims of domestic violence, sexual assault and stalking; also offers a Batterer's Intervention Program for abusive individuals. No charge for services for victims; batterer's intervention charges: \$65.00 for intake and \$25 per week.</p> <p><b>Clients Served:</b> Victims of domestic violence, sexual assault, and stalking. Serving the areas of Kay, Noble, Osage, and Pawnee counties.</p>
<p><b><u><a href="#">Wings of Hope Family Crisis Services</a></u></b></p> <p>3800 N. Washington Ave. Stillwater, OK 74075 <b>Phone:</b> (405) 372-9922 <b>24-hour Crisis Line:</b> (405) 624-3020 <b>Toll Free:</b> 1-800-624-3020</p> <p><u><a href="http://www.sdvs.org">www.sdvs.org</a></u></p>	<p>Safe shelter, advocacy, individual and group counseling, children’s center, parent education, batterer’s intervention, sexual assault response team, sexual assault prevention program.</p> <p><b>Clients Served:</b> Victims of domestic violence, sexual assault, and child abuse.</p>

**Seminole Nation of Oklahoma-  
Domestic Violence Shelter**

P.O. Box 1498

Wewoka, OK 74884

**Phone:** (405) 382-3762

**Crisis Line:** (405) 382-3762

[www.sno-nsn.gov/services/dv](http://www.sno-nsn.gov/services/dv)

“The Seminole Nation Domestic Violence Program mission is to empower both Native American and Non-native families in breaking the cycle of violence through helping families understand the different types of abuse, finding safe housing, and obtaining healthy relationships that do not involve manipulation or control of another person.” Types of Services Provided

- Victim Advocacy
- Housing Assistance and Transitional Living Assistance
- Crisis Intervention
- Court Advocacy
- Utility Assistance
- Referral Assistance
- Shelter Placement Assistance

**Clients Served:** Victims of domestic violence.

## Transportation Services

Organization	Services Provided
<p><b><u>Seneca-Cayuga Nation Violence Prevention Program</u></b></p> <p>23701 South 655 Road Grove, OK 74344 <b>Phone:</b> (918) 533-0907</p>	<p>For all victims: outreach to hospitals, support during forensic examinations, one to one counseling support, support groups, transportation for victims who need to relocate to escape violence, assistance filing criminal complaint, accompaniment to court, legal advocacy, employment seeking assistance, housing assistance/referrals, emergency funds for: food, clothing, legal assistance, advocacy, referrals for safe shelter, transitional housing, transportation assistance.</p> <p><b>Clients Served:</b> Victims of sexual assault who are tribal members and/or members of any other federally recognized tribe.</p>
<p><b><u>Metropolitan Tulsa Transit Authority</u></b></p> <p>510 S. Rockford Ave. Tulsa, OK 74120 <b>Phone:</b> (918) 582-2100</p> <p><a href="http://www.tulsatransit.org">www.tulsatransit.org</a></p>	<p>Public transportation in the city of Tulsa</p> <p><b>Clients Served:</b> All persons.</p>
<p><b><u>DaySpring Villa</u></b></p> <p>P.O. Box 1588 Sand Springs, OK 74063 <b>Phone:</b> (918) 245-4075</p> <p><a href="http://www.dayspringvilla.com">www.dayspringvilla.com</a></p>	<p>Assists victims with transportation assistance.</p> <p><b>Clients Served:</b> Victims of domestic violence, sexual assault, and trafficking.</p>





## Western Region (Including Norman)

### Native Specific Services

Organization	Services Provided
<p><b><u><a href="#">Comanche Nation Family Assistance Center</a></u></b></p> <p>P.O. Box 183 Lawton, OK 73502 <b>Phone:</b> (580) 492-3590</p> <p><a href="http://www.comanchenation.com">http://www.comanchenation.com</a></p>	<p>For all victims: shelter, outreach to hospitals, support during forensic examinations, one to one counseling support, support groups, assistance filing criminal complaints, accompaniment to court, legal advocacy, child advocacy, employment seeking assistance, housing assistance/referrals, emergency assistance (food, clothing, and emergency shelter), 24-hour crisis services.</p> <p><b>Clients Served:</b> Victims of domestic violence, sexual assault, and/or trafficking. Members of the Comanche Nation or other recognized tribe. Counseling is for children, ages 6-18.</p>
<p><b><u><a href="#">Apache Tribe of Oklahoma Violence-Free Living Program</a></u></b></p> <p>P.O. Box 1220 Anadarko, OK 73005 <b>Phone:</b> (405) 247-9495</p> <p><a href="http://www.apachetribe.org">http://www.apachetribe.org</a></p>	<p>“The Apache Violence-Free Living Program is a government agency of the Apache Tribe of Oklahoma, and it provides services to victims of domestic violence, sexual assault, and stalking throughout a seven-county area in south central Oklahoma. Any victim—Indian or non-Indian— may seek confidential assistance from the program. In addition to victim advocacy and counseling, the program offers financial assistance, transportation to court and shelter, and referrals to various other community agencies.”</p> <p><b>Clients Served:</b> Victims of domestic violence, sexual assault, and/or stalking.</p>

<p><b><u><a href="#">Absentee Shawnee Tribe of Oklahoma Domestic Violence and Family Services Department</a></u></b></p> <p>2025 South Gordon Cooper Drive Shawnee, OK 74801 <b>Phone:</b> (405) 273-2888</p> <p><u><a href="http://www.astribe.com/astribeload">http://www.astribe.com/astribeload</a></u></p>	<p>The Domestic Violence Department is located at the Absentee Shawnee Tribal complex. Serving Native and Non-Native victims of Domestic Violence, Sexual Assault, Stalking, and Dating Violence with the Pottawatomie, Cleveland, and Oklahoma Counties, and Absentee Shawnee Tribal Members across the nation. Services include: Victim advocacy, court advocacy, housing and utility assistance, transitional housing, sexual assault advocacy, shelter placement assistance, community outreach, and referral assistance.</p> <p><b>Clients Served:</b> Victims of domestic violence, sexual assault, stalking, and/or dating violence.</p>
<p><b><u><a href="#">Citizen Potawatomi Nation- Family Violence Program House of Hope</a></u></b></p> <p>1601 S. Gordon Cooper Drive Shawnee, OK 74801 <b>Phone:</b> (405) 275-3176</p> <p><u><a href="http://www.potawatomi.org/services/community/firelodge-children-and-family-services/house-of-hope">www.potawatomi.org/services/community/firelodge-children-and-family-services/house-of-hope</a></u></p>	<p>They “believe in the value, worth and dignity of each person. The House of Hope seeks to eliminate family violence by providing victims and the community with appropriate, effective services and programs. They bring people together to build networks and to learn from each other to make central Oklahoma safer. The Citizen Potawatomi Nation Family Violence Program proudly assists all people regardless of race, gender, age, sexuality or economic status. To receive assistance, client must currently be in a domestic violence situation and reside in Pottawatomie, Oklahoma or Cleveland County. If a client does not meet eligibility or jurisdictional boundaries, referrals to other programs and services are always available.</p> <p><b>Clients Served:</b> Victims of domestic violence.</p>

## Emergency Services

Organization	Services Provided
<p><b><u><a href="#">YWCA Oklahoma City</a></u></b></p> <p>2460 NW 39<sup>th</sup> Street Oklahoma City, OK 73112 <b>Phone:</b> (405) 948-1770</p> <p><a href="http://www.ywcaokc.org">http://www.ywcaokc.org</a></p>	<p>Provides housing, emergency shelter, crisis services, victim assistance program, counseling and community groups, children’s counseling program, prevention education and economic empowerment program, support services, hospital advocacy, SANE program.</p> <p><b>Clients Served:</b> Victims of domestic violence, sexual assault.</p>
<p><b><u><a href="#">Salvation Army: Family and Women’s Lodge</a></u></b></p> <p>1001 N. Pennsylvania Oklahoma City, OK <b>Phone:</b> (405) 246-1133</p> <p><a href="http://salvationarmyokcac.org/men-s-and-family-womens-shelter/">http://salvationarmyokcac.org/men-s-and-family-womens-shelter/</a></p>	<p>The Family and Women’s Lodge gives displaced families and battered women a place to call home during a crisis. The Salvation Army Emergency Family and Women’s Shelter is a safe haven, allowing every woman and family an opportunity for safety.</p> <p><b>Clients Served:</b> Victims of domestic violence.</p>
<p><b><u><a href="#">The Salvation Army- Central Oklahoma Command Center</a></u></b></p> <p>1001 N. Pennsylvania Oklahoma City, OK 73107 <b>Phone:</b> (405) 246-1060</p> <p><a href="http://www.salvationarmyokcac.org">www.salvationarmyokcac.org</a></p>	<p>Provides food assistance for which all individuals can qualify for food once every 30 days. To apply for food assistance, please bring:</p> <ul style="list-style-type: none"> <li>• Current picture I.D.</li> <li>• Social Security Card: you must bring the SS card for the head of the household and all other individuals in the household.</li> <li>• Proof of residency: current gas or electric bill, lease agreement, or notarized letter from the individual with whom you are staying.</li> </ul> <p><b>Clients Served:</b> Individuals in need living in Oklahoma.</p>

**The Salvation Army- Central Oklahoma Command Center**

1001 N. Pennsylvania  
Oklahoma City, OK 73107  
**Phone:** (405) 246-1060

[www.salvationarmyokcac.org](http://www.salvationarmyokcac.org)

Programs include:

- Men’s, Women’s & Family Shelter: The Army shelters are open 365 days per year. Each person is required to go through case management in Social Services to aid in making a plan of action to get back on their feet.
- Men’s Lodge is open to any man who needs a clean, warm, safe place to stay. The comforts of home are not always available to many people because of a crisis in their lives.
- The Family and Women’s Lodge gives displaced families and battered women a place to call home during a crisis.

The Salvation Army Emergency Family and Women’s Shelter is a safe haven, allowing every woman and family an opportunity for safety. For thousands each year, The Salvation Army becomes a home away from home where they can feel secure, a place where they can be nurtured physically, mentally and spiritually.

**Clients Served:** Individuals in need living in Oklahoma.



**[The Salvation Army- Central Oklahoma Command Center](#)**

1001 N. Pennsylvania  
Oklahoma City, OK 73107  
**Phone:** (405) 246-1060

[www.salvationarmyokcac.org](http://www.salvationarmyokcac.org)

“The Red Shield Diner & Kitchen opens its doors and arms every day, 365 days a year, to feed the hungry in Oklahoma City. We serve tens of thousands of meals each year to people in our community, who would otherwise have nothing to eat. Dinner is available to anyone and is served each evening. In addition, breakfast and lunch are served to individuals and families living in The Salvation Army Shelters.”

**Clients Served:** Individuals in need living in Oklahoma.

## Sexual Assault Nurse Examiner Services

Organization	Services Provided
<p><b><u><a href="#">YWCA Oklahoma City</a></u></b></p> <p>2460 NW 39<sup>th</sup> Street Oklahoma City, OK 73112 <b>Phone:</b> (405) 948-1770</p> <p><b><u><a href="http://www.ywcaokc.org">http://www.ywcaokc.org</a></u></b></p>	<p>Provides housing, emergency shelter, crisis services, victim assistance program, counseling and community groups, children’s counseling program, prevention education and economic empowerment program, support services, hospital advocacy, SANE program.</p> <p><b>Clients Served:</b> Victims of domestic violence, sexual assault.</p>
<p><b><u><a href="#">Carnegie Tri-County Municipal Hospital</a></u></b></p> <p>102 S. Broadway Ave. Carnegie, OK 73015 <b>Phone:</b> (580) 654-1050</p> <p><b><u><a href="http://www.carnegiehospital.org/">http://www.carnegiehospital.org/</a></u></b></p>	<p>Sexual Assault Nurse Examiner to assist victims who are trained in the proper collection, preservation, and documentation of evidence.</p> <p><b>Clients Served:</b> Victims of sexual assault.</p>
<p><b><u><a href="#">Great Plains Regional Medical Center</a></u></b></p> <p>1801 W. 3<sup>rd</sup> Street Elk City, OK <b>Phone:</b> (580) 225-2511</p> <p><b><u><a href="http://www.gprmc-ok.com">www.gprmc-ok.com</a></u></b></p>	<p>Sexual Assault Nurse Examiner to assist victims who are trained in the proper collection, preservation, and documentation of evidence.</p> <p><b>Clients Served:</b> Victims of sexual assault.</p>
<p><b><u><a href="#">YWCA- Enid</a></u></b></p> <p>525 South Quincy Enid, OK 73701 <b>Phone:</b> (580) 234-7581 24-hour Crisis Line: 800-966-7644</p> <p><b><u><a href="http://www.ywcaenid.com">www.ywcaenid.com</a></u></b></p>	<p>The Crisis Center provides:</p> <ul style="list-style-type: none"> <li>• Emergency shelter</li> <li>• Group &amp; Individual Counseling</li> <li>• Community Education &amp; Prevention</li> <li>• Sexual Assault Response Advocates</li> <li>• Community Education</li> <li>• My Sister’s Closet</li> </ul> <p><b>Clients Served:</b> Victims of domestic violence, sexual assault, and stalking. They provide services to communities in Garfield, Kingfisher, Blaine, Major, and Grant counties.</p>

## Shelter and Housing Assistance Services

Organization	Services Provided
<p><b><u><a href="#">Women's Resource Center</a></u></b></p> <p>P.O. Box 5089 Norman, OK 73070 <b>Phone:</b> (405) 364-9424 Domestic Violence Crisis Line: (405) 701-5540 Sexual Violence Crisis Line: (405) 701-5660</p> <p><a href="https://www.facebook.com/WomenResourceCenterNorman">https://www.facebook.com/WomenResourceCenterNorman</a></p>	<p>The Women's Resource Center has been helping women live better lives. They have redefined our goals to meet the changing needs of the community. The primary work is to help persons victimized by domestic and sexual violence. The WRC Domestic Violence Shelter, The Rape Crisis Center, and the crisis lines fill an urgent need because no other local group or organization provides these services.</p> <p><b>Clients Served:</b> Victims of domestic violence, sexual assault, and/or stalking.</p>
<p><b><u><a href="#">Family Shelter of S. Oklahoma</a></u></b></p> <p>P.O. Box 1408 Ardmore, OK 73402 <b>Phone:</b> (580) 226-3750 <b>Crisis Line:</b> (580) 226-6424</p> <p><a href="http://www.ardmoredvshelter.com/">http://www.ardmoredvshelter.com/</a></p>	<p>Emergency shelter: 30 day shelter for battered/abused victims and their children; crisis intervention: 24-hr hotline for intervention, information, and referrals about domestic violence, sexual assault, and stalking; assistance filing for a Victim Protection Order; Emergency food and clothing; hospital and court advocacy; information and referrals concerning job training, legal aid, housing, and financial assistance programs; support groups.</p> <p><b>Clients Served:</b> Victims of domestic violence, sexual assault, and/or stalking.</p>
<p><b><u><a href="#">YWCA Oklahoma City Inez Kinney Gaylord Emergency Shelter</a></u></b></p> <p>2460 NW 39<sup>th</sup> Street Oklahoma City, OK 73112 <b>Phone:</b> (405) 948-1770</p> <p><a href="http://www.ywcaokc.org">www.ywcaokc.org</a></p>	<p>“The YWCA provides the only shelter for battered women and children in Oklahoma County. The shelter is an emergency shelter, providing help in obtaining legal services, transportation, housing information, medical care, child care and advocacy services for up to two months.” The shelter is a safe place for women and children to escape domestic violence. Open 24-hours/7days a week, the shelter provides immediate, emergency shelter and supplemental services.</p> <p><b>Clients Served:</b> Victims of domestic violence, sexual assault.</p>



<p><b><u>Salvation Army: Family and Women’s Lodge</u></b></p> <p>1001 N. Pennsylvania Oklahoma City, OK <b>Phone:</b> (405) 246-1133</p> <p><a href="http://salvationarmyokcac.org/men-s-and-family-womens-shelter/">http://salvationarmyokcac.org/men-s-and-family-womens-shelter/</a></p>	<p>The Family and Women’s Lodge gives displaced families and battered women a place to call home during a crisis. The Salvation Army Emergency Family and Women’s Shelter is a safe haven, allowing every woman and family an opportunity for safety.</p> <p><b>Clients Served:</b> Victims of domestic violence.</p>
<p><b><u>Women’s Resource Center-Domestic Violence Shelter</u></b></p> <p>P.O. Box 5089 Norman, OK 73070 <b>Phone:</b> (405) 701-5497</p> <p><a href="http://www.wrcnorman.com">www.wrcnorman.com</a></p>	<p>The Women’s Resource Domestic Violence Shelter has provided a safe, temporary housing for women and their children who have been victimized by domestic violence, sexual violence, and stalking. Residents receive individual and group support, DV education, advocacy, information and referral on housing, job training, legal aid and financial assistance. They also benefit from the understanding and support of the staff and other residents.</p> <p><b>Clients Served:</b> Victims of domestic violence.</p>
<p><b><u>YWCA- Enid</u></b></p> <p>525 South Quincy Enid, OK 73701 <b>Phone:</b> (580) 234-7581 24-hour Crisis Line: 800-966-7644</p> <p><a href="http://www.ywcaenid.com">www.ywcaenid.com</a></p>	<p>Provides:</p> <ul style="list-style-type: none"> <li>• Emergency shelter</li> <li>• Group &amp; Individual Counseling</li> <li>• 24-hour Crisis Line</li> <li>• Community Education &amp; Prevention</li> <li>• Sexual Assault Response Advocates</li> <li>• Community Education</li> <li>• My Sister’s Closet</li> </ul> <p><b>Clients Served:</b> Victims of domestic violence, sexual assault, and stalking. They provide services to communities in Garfield, Kingfisher, Blaine, Major, and Grant counties.</p>

**Urban League of Greater Oklahoma City, Inc.**

3900 N. Martin Luther King Ave.  
Oklahoma City, OK 73111

**Phone:** (405) 424-5243

[www.urbanleagueok.org](http://www.urbanleagueok.org)

“The Affordable Housing Program has been one of the core focuses of the Urban League since 1946. The Affordable Housing Program provides quality, affordable homes by rehabilitating existing structures and constructing new homes and prepares families for homeownership by hosting homebuyer essentials workshops. The Urban League leases and manages a total of 98 affordable single- and multi- family units. In addition to leasing housing units, the Urban League offers workshops on topics including: credit counseling, financial literacy, food and nutrition, medical counseling, homebuyer education, as well as safety and drug awareness.”

**Clients Served:** Individuals with barriers in their background and individuals that are underemployed.

## Legal Services

Organization	Services Provided
<p><b><u><a href="#">Legal Aid of Oklahoma</a></u></b></p> <p>2915 N. Classen Blvd. #104 Oklahoma City, OK 73106 <b>Phone:</b> (405) 521-1302</p> <p><u><a href="http://www.legalaidok.org">www.legalaidok.org</a></u></p>	<p>Helps low-income families &amp; seniors with non-criminal legal problems.</p> <p><b>Clients Served:</b> Assists low-income families &amp; seniors with non-criminal legal problems.</p>
<p><b><u><a href="#">Apache Tribe of Oklahoma Court of Indian Offenses Anadarko Area</a></u></b></p> <p>P.O. Box 309 Anadarko, OK 73005 Phone: (405) 247-9864, ext. 231</p> <p><u><a href="http://www.apachetribe.org/">http://www.apachetribe.org/</a></u></p>	<p>Court Clerk: Margaret L. Komalty. Services include: Adoption Certificate, Application for Birth Certificate, Application for Temporary Emergency Custody Order, Commitment Order, Complaint for Temporary Custody, Court Minutes, Divorce Petition, Entry of Appearance, Guardianship, Juvenile Court Minutes, Juvenile Pick Up Order, Juvenile Summons, Marriage License, Name Change Petition, Name Change of a Minor Child, Notice of Hearing, Order of Temporary Emergency Custody, Paternity Affidavit, Pauper's Affidavit with Court Appointed Counsel, Petition for Guardianship, Petition for Guardianship of a Minor, Summons to Appear Juvenile, Summons to Defendant, Temporary Restraining Order.</p> <p><b>Clients Served:</b> Assists residents with legal assistance.</p>
<p><b><u><a href="#">Oklahoma Indian Legal Services, Inc.</a></u></b></p> <p>4200 Perimeter Center Drive, Suite 222 Oklahoma City, OK 73112 <b>Phone:</b> (405) 943-6457</p> <p><u><a href="http://www.oilsonline.org">www.oilsonline.org</a></u></p>	<p>“OILS is a non-profit legal aid office that provides services to low-income Indians living in Oklahoma. The attorneys and staff at OILS represent Indian people in civil cases that are connected to their Indian status. This means that OILS’s clients are members of federally recognized tribes who are facing problems that are related to that status. The main OILS office is centrally located in Oklahoma City, Oklahoma, with a satellite office in Ada, Oklahoma. From these locations, OILS attorneys provide services to all counties in the state.”</p> <p><b>Clients Served:</b> Low-income Native Americans living in Oklahoma.</p>

## Children, Youth, and Family Services

Organization	Services Provided
<p><b><u><a href="#">Bethesda, Inc.</a></u></b></p> <p>1811 East Main Street Norman, OK 73071 <b>Phone:</b> (405) 364-0333</p> <p><u><a href="http://www.bethesdaok.org">www.bethesdaok.org</a></u></p>	<p>Specialized and comprehensive treatment for child sexual abuse, including therapy for victims and families, and further public and professional awareness of related issues.</p> <p><b>Clients Served:</b> Victims of sexual assault.</p>
<p><b><u><a href="#">YWCA Oklahoma City</a></u></b></p> <p>2460 NW 39<sup>th</sup> Street Oklahoma City, OK 73112 <b>Phone:</b> (405) 948-1770</p> <p><u><a href="http://www.ywcaokc.org">http://www.ywcaokc.org</a></u></p>	<p>Provides housing, emergency shelter, crisis services, victim assistance program, counseling and community groups, children’s counseling program, prevention education and economic empowerment program, support services, hospital advocacy, SANE program.</p> <p><b>Clients Served:</b> Victims of domestic violence, sexual assault.</p>
<p><b><u><a href="#">Salvation Army: Family and Women’s Lodge</a></u></b></p> <p>1001 N. Pennsylvania Oklahoma City, OK <b>Phone:</b> (405) 246-1133</p> <p><u><a href="http://salvationarmyokcac.org/men-s-and-family-womens-shelter/">http://salvationarmyokcac.org/men-s-and-family-womens-shelter/</a></u></p>	<p>The Family and Women’s Lodge gives displaced families and battered women a place to call home during a crisis. The Salvation Army Emergency Family and Women’s Shelter is a safe haven, allowing every woman and family an opportunity for safety.</p> <p><b>Clients Served:</b> Victims of domestic violence.</p>
<p><b><u><a href="#">Youth Services of Oklahoma County</a></u></b></p> <p>201 NE 50th Street Oklahoma City, OK 73105 <b>Phone:</b> (405) 235-7537</p> <p><u><a href="http://www.ysoc.org">www.ysoc.org</a></u></p>	<p>Offers a variety of services including counseling to temporary out-of-home placement, troubled youth and their families.</p> <p><b>Clients Served:</b> Children and youth.</p>

<p><b><u>Marie Detty- Youth and Family Service Center of Lawton, Oklahoma</u></b></p> <p>317 C Ave. P.O. Box 408 Lawton, OK 73502 <b>Phone:</b> (580) 250-1123</p> <p><a href="http://www.mariedetty.com/">http://www.mariedetty.com/</a></p>	<p>Marie Detty Youth &amp; Family Service Center, Inc. is a private, non-profit agency that serves the needs of the community as a whole. The agency reaches out to those who are vulnerable and in need and provides comfort and care. A variety of services are offered to all, regardless of race, color, religion, sex, national origin, or handicaps.</p> <p><b>Clients Served:</b> Children and youth.</p>
---	--

### LGBTQ/2 Services

Organization	Services Provided
<p><b><u>Cimarron Alliance Foundation</u></b></p> <p>5613 May Ave., Suite 400 Oklahoma City, OK 73112 <b>Phone:</b> (405) 495-9300</p> <p><a href="http://www.cimarronalliance.org">www.cimarronalliance.org</a></p>	<p>Educational efforts to advance the equality of LGBT Oklahomans.</p> <p><b>Clients Served:</b> LGBTQ Community</p>
<p><b><u>PFLAG Norman</u></b></p> <p>P.O. Box 721692 Norman, OK 73070 <b>Phone:</b> (405) 360-4497</p> <p><a href="http://www.pflagnorman.org">www.pflagnorman.org</a></p>	<p>“PFLAG Norman is a local chapter of the national organization <a href="#">PFLAG</a>, Parents, Families and Friends and Allies united with LGBTQ People to move equality forward. Our mission is to promote the health and well-being of gay, lesbian, bisexual, transgendered or queer/questioning persons (GLBTQ), their families and friends through: support, to cope with an adverse society; education, to enlighten an ill-informed public; and advocacy, to end discrimination and to secure equal civil rights. Parents, Families and Friends of Lesbians and Gays provides opportunity for dialogue about sexual orientation and gender identity, and acts to create a society that is healthy and respectful of human diversity.”</p> <p><b>Clients Served:</b> LGBTQ Community</p>

## Physical and Mental Healthcare Services

Organization	Services Provided
<p><b><u>Bethesda, Inc.</u></b></p> <p>1811 East Main St. Norman, OK 73071 <b>Phone:</b> (405) 364-0333</p> <p><a href="http://www.bethesdaok.org">www.bethesdaok.org</a></p>	<p>Specialized and comprehensive treatment for child sexual abuse, including therapy for victims and families, and further public and professional awareness of related issues.</p> <p><b>Clients Served:</b> Victims of sexual assault.</p>
<p><b><u>County of Oklahoma- Health Department</u></b></p> <p>921 NE 23<sup>rd</sup> Street Oklahoma City, OK 73105 <b>Phone:</b> (405) 522-3908</p>	<p>The STD clinic provides low-cost diagnosis and treatment of sexually transmitted infections. Any sexually active person twelve years of age or older may be seen in the clinic. The STD clinic is a walk-in clinic that opens at 7 a.m. Monday through Thursday</p> <p><b>Clients Served:</b> Individuals with sexually transmitted diseases, 12 years of age and older.</p>
<p><b><u>OK Department of Mental Health and Substance Abuse Services</u></b></p> <p>1200 NE 13th Street P.O. Box 53277 Oklahoma City, OK 73152-3277 <b>Phone:</b> (405) 522-3908 <b>Toll Free:</b> (800) 522-9054</p>	<p>Services include: Behavioral Health Case Management, Behavioral Health, Rehabilitation Specialist (BHRS), DUI Services, E-Prevention, Resource Center, Gambling Addiction, Peer Recovery Support Specialist, Provider Certification, Sponsored Trainings and Events, Statistics and Data, Tribal State Relations.</p> <p><b>Clients Served:</b> Individuals with mental health and/or substance abuse.</p>

## Employment Assistance

Organization	Services Provided
<p><b><u><a href="#">Work Ready Oklahoma</a></u></b></p> <p>3 E. Main St. Oklahoma City, OK 73104 <b>Phone:</b> (405) 418-3923</p> <p><u><a href="http://www.workreadyoklahoma.com">www.workreadyoklahoma.com</a></u></p>	<p>Work Ready Oklahoma is an employment service that provides job training, educational opportunities, job placement assistance, soft skills training, and career coaching that empowers individuals to: Learn valuable skills, Grow professionally, Secure good jobs, Advance at work, Maintain consistent employment, Provide for their families. Work Ready Oklahoma services are completely free to both employers and qualified participants.</p> <p><b>Clients Served:</b> Individuals living in Oklahoma.</p>
<p><b><u><a href="#">Urban League of Greater Oklahoma City, Inc.</a></u></b></p> <p>3900 N. Martin Luther King Ave. Oklahoma City, OK 73111 <b>Phone:</b> (405) 424-5243</p> <p><u><a href="http://www.urbanleagueok.org">www.urbanleagueok.org</a></u></p>	<p>“The Urban League Employment and Training Program specialize in training for individuals with barriers in their background and individuals that are underemployed.”</p> <ul style="list-style-type: none"> <li>• EMPLOY is a bi-weekly employment resource session featuring job readiness training and guest employers.</li> <li>• The Urban Youth Empowerment Program WORKS focuses on strategic partnerships with employers; effective hiring of strong, committed program staff; careful attention to the mental health and substance use service needs of participants; and high-quality mentoring and restorative justice project opportunities.</li> <li>• The Job Center provides information on upcoming job fairs and the Career &amp; College Expo.</li> </ul> <p><b>Clients Served:</b> Individuals with barriers in their background and individuals that are underemployed.</p>

## Financial and Utilities Assistance

Organization	Services Provided
<p><a href="#"><u>The Salvation Army- Central Oklahoma Command Center</u></a></p> <p>1001 N. Pennsylvania Oklahoma City, OK 73107 <b>Phone:</b> (405) 246-1060</p> <p><a href="http://www.salvationarmyokcac.org"><u>www.salvationarmyokcac.org</u></a></p>	<p>Provides Utility Assistance: Applicants interested in scheduling a utility appointment should call (405) 246-1060 from 10 a.m. to noon on Tuesdays or Thursdays to schedule a utility appointment for the following week. Applicants are required to bring the following documentation to the appointment:</p> <ul style="list-style-type: none"> <li>• Picture ID – (Driver’s License, State Issued ID, Governmental/Military ID, or Passport or ID from Country of Origin) for ALL adult household members</li> <li>• Social Security Cards, legal documents bearing Social Security numbers or equivalent documentation from Country of Origin for ALL household members.</li> <li>• Proof of Residency – lease agreement/mortgage payment</li> <li>• Proof of Household Income – Pay stub, award letter, unemployment verification. If NO income verification please bring DHS Benefits Statement (must include name, birth date, social security number, benefit type and amount)</li> <li>• Proof of Expenses (Household, vehicles, medical, etc.)</li> <li>• Original utility bill showing usage and nothing removed/torn from said bill (does not include cut off notice because it does not show usage).</li> <li>• Emergency Food Shelter Program (EFSP) – If utility bill is not in applicants name they must bring lease/mortgage statement, tax return, marriage certificate or certificate of death.</li> <li>• Lend-A-Hand, Share The Warmth and Home Energy Aid Week – If the utility bill is not in the applicants name we can give assistance only once in a lifetime.</li> <li>• Applicants must reside in Oklahoma County.</li> </ul> <p><b>Clients Served:</b> Individuals in need living in Oklahoma.</p>



**Central Oklahoma Community  
Action Agency**

429 N. Union Avenue  
Shawnee, OK 74801  
**Phone:** (405) 275-6060

<http://www.cocaa.org>

Central Oklahoma Community Action Agency helps low-income individuals in crisis situations. Provides: Rides, prescription assistance, housing, utilities, senior programs, and home weatherization.

**Clients Served:** Low-income families and individuals living in Oklahoma.

## Violence Prevention and Intervention Services

Organization	Services Provided
<p><b><u><a href="#">Community Crisis Center</a></u></b></p> <p>454 Krause Street Jay, OK 74346 <b>Phone:</b> (918) 256-1945</p> <p><u><a href="http://www.getmeout.org">www.getmeout.org</a></u></p>	<p>Services include: a Male Batterer’s Intervention Program, 24-hour hotline, advocacy program, peer support, safe home, Speaker’s Bureau, sexual assault advocacy, shelter, teen dating violence prevention classes.</p> <p><b>Clients Served:</b> Victims of domestic violence, sexual assault, and stalking.</p>
<p><b><u><a href="#">Bethesda, Inc.</a></u></b></p> <p>1811 East Main Street Norman, OK 73071 <b>Phone:</b> (405) 364-0333</p> <p><u><a href="http://www.bethesdaok.org">www.bethesdaok.org</a></u></p>	<p>Specialized and comprehensive treatment for child sexual abuse, including therapy for victims and families, and further public and professional awareness of related issues.</p> <p><b>Clients Served:</b> Victims of sexual assault.</p>
<p><b><u><a href="#">Oklahoma Coalition Against Domestic Violence &amp; Sexual Assault</a></u></b></p> <p>3815 N. Sante Fe. Oklahoma City, OK 73118 <b>Phone:</b> (405) 524-0700</p> <p><u><a href="http://www.ocadvsa.org">www.ocadvsa.org</a></u></p>	<p>“The mission of the Oklahoma Coalition Against Domestic Violence and Sexual Assault is to organize and mobilize member programs to prevent and eliminate sexual and domestic violence and stalking in the State of Oklahoma and in Indian Country.”</p> <p><b>Clients Served:</b> Victims of domestic violence, sexual assault, and stalking.</p>

<p><b><u>YWCA- Enid</u></b></p> <p>525 South Quincy Enid, OK 73701 <b>Phone:</b> (580) 234-7581 24-hour Crisis Line: 800-966-7644</p> <p><a href="http://www.ywcaenid.com">www.ywcaenid.com</a></p>	<p>The Crisis Center provides:</p> <ul style="list-style-type: none"> <li>• Emergency shelter</li> <li>• Group &amp; Individual Counseling</li> <li>• 24-hour Crisis Line</li> <li>• Community Education &amp; Prevention</li> <li>• Sexual Assault Response Advocates</li> <li>• Community Education</li> <li>• My Sister’s Closet</li> </ul> <p><b>Clients Served:</b> Victims of domestic violence, sexual assault, and stalking. They provide services to communities in Garfield, Kingfisher, Blaine, Major, and Grant counties.</p>
<p><b><u>Women’s Resource Center</u></b></p> <p>P.O. Box 5089 Norman, OK 73070 <b>Phone:</b> (405) 364-9424 Domestic Violence Crisis Line: (405) 701-5540 Sexual Violence Crisis Line: (405) 701-5660</p> <p><a href="https://www.facebook.com/WomenResourceCenterNorman">https://www.facebook.com/WomenResourceCenterNorman</a></p>	<p>The Women's Resource Center helps women live better lives. They have redefined their goals to meet the changing needs of the community. Their primary work is to help persons victimized by domestic and sexual violence. The WRC Domestic Violence Shelter, The Rape Crisis Center, and the crisis lines fill an urgent need because no other local group or organization provides these services.</p> <p><b>Clients Served:</b> Victims of domestic violence, sexual assault, and/or stalking.</p>

## Transportation Services

Organization	Services Provided
<p><b><u><a href="#">YWCA of Oklahoma City</a></u></b></p> <p>2460 NW 39th Street Oklahoma City, OK 73112 <b>Phone:</b> (405) 948-1770</p> <p><u><a href="http://www.ywcaokc.org">www.ywcaokc.org</a></u></p>	<p>Emergency transportation for victims of domestic violence and sexual assault.</p> <p><b>Clients Served:</b> Women.</p>
<p><b><u><a href="#">Central Oklahoma Community Action Agency</a></u></b></p> <p>429 N. Union Avenue Shawnee, OK 74801 <b>Phone:</b> (405) 275-6060</p> <p><u><a href="http://www.cocaa.org">http://www.cocaa.org</a></u></p>	<p>Central Oklahoma Community Action Agency helps low-income individuals in crisis situations. Provides: rides, prescription assistance, housing, utilities, senior programs, and home weatherization.</p> <p><b>Clients Served:</b> Low-income families and individuals living in Oklahoma.</p>

## South Dakota

### **Tribal Coalition Information**

#### **Native Women's Society of the Great Plains**

Located in First Mesa, Arizona the Hopi Tewa Women's Coalition to End Abuse is a leading voice to end sexual assault and domestic violence on the Hopi Reservation. Found in 2008 by Hopi and Tewa women representatives of several villages and communities, HTWC is a non-profit organization that provides advocacy support to tribal and nontribal government agencies. The Hopi Tewa Women's Coalition to End Abuse is committed to advocating for a coordinated and effective response system that creates a safety net towards building healthy communities, while embracing the strength of our cultural values and traditions.

Amanda Takes War Bonnet, Public Education Specialist

P.O. Box 426

Mission, SD 57555

Phone: (605) 200-5132

Email: [nwsgp@yahoo.com](mailto:nwsgp@yahoo.com)

## South Dakota Trafficking Services

Organization	Services Provided
<p><b><u><a href="#">Lutheran Social Services of South Dakota Center for New Americans</a></u></b></p> <p>114 S. Main Ave., Suite 100 Sioux Falls, SD <b>Phone:</b> (605) 731-2000</p> <p><a href="http://www.lsssd.org">www.lsssd.org</a></p>	<p>LSS-SD Center for New Americans can assist qualified immigrant individuals who have been identified as Victims of Human Trafficking due to Sex Trafficking and/or Labor Trafficking. Clients can qualify for comprehensive case management, cash assistance and legal services.</p> <p>Services:</p> <ul style="list-style-type: none"> <li>• Case management</li> <li>• Interpretation/Translation</li> <li>• Legal Services-Immigration</li> </ul> <p><b>Clients Served:</b> Immigrant individuals identified as victims of human trafficking due to sex trafficking and/or labor trafficking.</p>
<p><b><u><a href="#">South Dakota Network Against Family Violence and Sexual Assault</a></u></b></p> <p>1704 S. Cleveland Ave. Suite 5 Sioux Falls, SD 57103 <b>Phone:</b> (605) 731-0041</p> <p><a href="http://www.sdnafvsa.com">www.sdnafvsa.com</a></p>	<p>“The Network is a state-level non-profit agency comprised of caring people dealing with the concerns of domestic violence and sexual assault victims. Member programs employ and support individuals of all racial, social, religious and economic groups, ages, abilities, and lifestyles. Rural, urban and tribal areas are proudly represented. The Network believes that the abuse of power in society fosters domestic violence, rape, gender inequality, racism, and poverty by perpetuating conditions in which certain groups benefit from the domination of others.”</p> <p>Member services:</p> <ul style="list-style-type: none"> <li>• Training and Technical Assistance</li> <li>• Law Enforcement Training</li> <li>• Rural Outreach Services</li> <li>• Legislative updates</li> <li>• Emergency Services Funding</li> </ul> <p><b>Clients Served:</b> All victims of sexual assault and domestic violence.</p>

<p><b><u>Call to Freedom</u></b></p> <p>601 S. Phillips Avenue, Suite 105 Sioux Falls, SD 57104 <b>Phone:</b> (605) 221-4857</p> <p><a href="http://www.calltofreedom.org">www.calltofreedom.org</a></p>	<p>“Call to Freedom provides supportive services for victims of human trafficking and sexual exploitation. By creating a strong network of frontline providers who offer safe housing, mental health counseling, medical assistance, chemical dependency, transportation and other supportive services. They serve victims in Sioux Falls and the surrounding areas. Their directive is to provide a safe place for victims of human trafficking and those who are at risk. The after-care case management services include: counseling, life-coaching, and trauma management. Call to Freedom, navigates a healthy path for victims of human trafficking and sexual exploitation.”</p> <p><b>Clients Served:</b> Victims of human trafficking and sexual exploitation who live in Sioux Falls and surrounding areas.</p>
<p><b><u>Pathfinder Center</u></b></p> <p>Confidential Address <b>Phone:</b> (605) 245-2471</p> <p><a href="http://www.pathfindercenter.org">www.pathfindercenter.org</a></p>	<p>“The renovated facility is scheduled to open March 2016.”</p> <p>Key Objectives</p> <ul style="list-style-type: none"> <li>• Women have safe, stable housing and are protected from traffickers.</li> <li>• Women become part of a healthy, safe community of support that provides assistance while they address pressing legal, medical and emotional needs.</li> <li>• Women learn life skills such as communication, conflict resolution, understanding boundaries, understanding trafficking and trauma, and making safe choices to help them live independent lives.</li> <li>• Addiction counseling, job skills/GED classes, emergency counseling and transportation.</li> </ul> <p><b>Clients Served:</b> Victims of human trafficking.</p>

**Winner Resource for Families**

P.O. Box 585

Winner, SD 57580

**Phone:** (605) 842-2736

[www.winnerresourcecenter.com](http://www.winnerresourcecenter.com)

“The Winner Resource Center began in October, 1998. The center is a non-profit organization with the mission to provide free and confidential crisis intervention, support services, emergency shelter options, court advocacy and services to victims of domestic violence and sexual assault, their children and families. Over the years, the center has expanded services to include victims of stalking, elder abuse child abuse and human trafficking. The center provides a victim advocate in Gregory and Lyman Counties to further assist victims seeking support and services.”

**Clients Served:** Victims of domestic violence, sexual assault, stalking, elder abuse, child abuse, and human trafficking.



## South Dakota Support Services

Organization	Services Provided
<p data-bbox="203 312 673 386"><a href="#"><u>South Dakota Department of Social Services- DSS</u></a></p> <p data-bbox="203 438 505 552">700 Governors Drive Pierre, SD 57501 <b>Phone:</b> (605) 773-3165</p> <p data-bbox="203 604 748 678"><a href="http://www.dss.sd.gov/economicassistance/applying/"><u>www.dss.sd.gov/economicassistance/applying/</u></a></p>	<p data-bbox="776 312 1433 758">“The Supplemental Nutrition Assistance Program (SNAP, formerly known as food stamps) helps low-income South Dakotans buy the food they need to stay healthy while they work to regain financial independence. SNAP benefits are not intended to cover all of a person or family’s food costs but will help with purchasing the food needed for a nutritionally adequate diet. The amount of SNAP benefits a person or household receives is based on household size, income and allowable expenses.”</p> <p data-bbox="776 810 1433 1052">To help determine if you are eligible for SNAP benefits, you can use an <a href="#"><u>online pre-screening tool</u></a> provided by USDA Food and Nutrition Service. This pre-screening tool is not an application for SNAP benefits. An application for SNAP benefits must be made at your <a href="#"><u>local office</u></a> or online.</p> <p data-bbox="776 1142 1433 1215"><b>Clients Served:</b> Low-income families living in South Dakota who meet eligibility requirements.</p>
<p data-bbox="203 1264 691 1377"><a href="#"><u>South Dakota Department of Social Services- Energy and Weatherization Assistance</u></a></p> <p data-bbox="203 1423 505 1537">700 Governors Drive Pierre, SD 57501 <b>Phone:</b> (605) 773-3165</p> <p data-bbox="203 1770 748 1843"><a href="http://www.dss.sd.gov/economicassistance/energyassistance/"><u>www.dss.sd.gov/economicassistance/energyassistance/</u></a></p>	<p data-bbox="776 1264 1433 1724"><a href="#"><u>Low Income Energy Assistance</u></a> - Energy Assistance helps low-income South Dakotans pay for their home heating costs. Eligibility: -You must complete an application -You may not exceed maximum income guidelines -You must be responsible for paying home heating costs Eligibility and assistance amounts are based on the number of people in your home, income of everyone in your home, type and cost of heating and where you live. If you are eligible, the payment is made to your energy supplier.</p> <p data-bbox="776 1770 1433 1843"><b>Clients Served:</b> Low-income families living in South Dakota.</p>

**The Salvation Army**

405 N. Cherry Avenue  
Rapid City, SD 57701

**Phone:** (605) 342-0982

[www.usc.salvationarmy.org](http://www.usc.salvationarmy.org)

The Salvation Army serves the communities in and around the South West corner of South Dakota, including Rapid City, Spearfish, Leah, Custer, Hot Springs and many more. Services:

- Clothing vouchers
- Food Boxes
- Household Boxes
- Referral Cards to the Food Pantry
- Diapers and Personal Hygiene Products
- Financial Assistance

**Clients Served:** Individuals and families living in Rapid City, Spearfish, Leah, Custer, and Hot Springs.

## East Region

*(Including Sioux Falls, Aberdeen, Vermillion, Ft. Thompson)*

### Native Specific Services

Organization	Services Provided
<p><a href="#"><u>Mita Maske Ti Ki (My Sister Friends' House)</u></a></p> <p>P.O. Box 2141 Sioux Falls, SD 57101 <b>Phone:</b> (605) 731-7950</p> <p><a href="http://www.wiconicawokiya.weekly.com"><u>www.wiconicawokiya.weekly.com</u></a></p>	<p>“Mita Maske Tiki - My Sister Friend's House offers an open door. This safe zone offers transitional housing for women of all ages, races, and backgrounds. 85% of the women finding shelter here are Native American. Embracing a traditional Native belief that women and children are sacred, as well as offering a relaxed atmosphere sets My Sister Friend's House apart.”</p> <p><b>Clients Served:</b> Women of all ages, races, and backgrounds.</p>
<p><a href="#"><u>The Native American Women's Health Education Resource Center</u></a></p> <p>809 High Street Lake Andes, SD 57356 <b>Phone:</b> (605) 487-7072</p> <p><a href="http://www.nativeshop.org"><u>www.nativeshop.org</u></a></p>	<p>“Provides direct services to Native women and families in South Dakota and advocates for Native women at the community, national, and international levels to protect our reproductive health and rights--is a project of the NACB (the NACB is the governing board).”</p> <p>Services:</p> <ul style="list-style-type: none"> <li>• Food Pantry</li> <li>• Violence Prevention</li> <li>• Domestic Violence Shelter</li> <li>• Transitional Housing</li> <li>• Men's Re-education Group</li> <li>• Community Education</li> <li>• Traditional Family Living Group</li> </ul> <p><b>Clients Served:</b> Victims of domestic violence and sexual assault.</p>

<p><b><u>Domestic Violence Safe Options Services</u></b></p> <p>601 Poplar Avenue                  Vermillion, SD 57069  <b>Phone:</b> (605) 624-5311</p> <p><a href="http://www.facebook.com/Domestic-Violence-Safe-Options-Services-200529356719571/">www.facebook.com/Domestic-Violence-Safe-Options-Services-200529356719571/</a></p>	<p>Domestic Violence Safe Options Services (DVSOS) provides free and confidential referral and crisis intervention services to victims and survivors of domestic violence, sexual assault, stalking, human trafficking, elder abuse and dating violence. They maintain membership with the South Dakota Coalition Ending Domestic Violence and Sexual Assault and the South Dakota Network Against Family Violence. DVSOS is a rural South Dakota program employing one full-time director and one part-time advocate.</p> <p><b>Clients Served:</b> Victims of sexual assault &amp; domestic violence in the Southeastern portion of South Dakota serving Clay, Union and Turner counties.</p>
<p><b><u>Wiconi Wawokiya, Inc.</u></b></p> <p>P.O. Box 49                  Fort Thompson, SD 57339  <b>Phone:</b> (605) 245-2471</p> <p><a href="http://www.wiconiwawokiya.org">www.wiconiwawokiya.org</a></p>	<p>“Wiconi Wawokiya, Inc., Project SAFE Shelter, Children's SAFE Place, is a non-profit victim services organization located on the Crow Creek Reservation in central South Dakota. Wiconi Wawokiya is also the umbrella of their sister shelter services, Mita Maske Tiki, located in Sioux Falls, South Dakota. Any victim in search of safety is eligible for our services. The crime victims who most often seek refuge and/or confidential advocacy are victims of domestic violence, sexual abuse, and child abuse. Our overall mission is to reduce violence in the home, workplace, and schools. The staff and volunteers strive to empower individuals who feel oppressed and to educate people about domestic violence, sexual assault, and child abuse.”</p> <p>Services:</p> <ul style="list-style-type: none"> <li>• Project SAFE Shelter</li> <li>• The Children’s SAFE Place</li> <li>• Transitional Housing Program</li> </ul> <p>Services include education, training, budgeting, assistance in obtaining GED, enrolling in college, assistance with babysitting costs, and finding a job.</p> <p><b>Clients Served:</b> Victims of domestic violence, sexual assault, and child abuse.</p>

## Emergency Services

Organization	Services Provided
<p><a href="#"><u>Feeding South Dakota- Sioux Falls Food Bank</u></a></p> <p>3511 N. 1<sup>st</sup> Avenue Sioux Falls, SD 57104 <b>Phone:</b> (605) 335-0364</p> <p><a href="http://www.feedingsouthdakota.org"><u>www.feedingsouthdakota.org</u></a></p>	<p>The mission of Feeding South Dakota is to eliminate hunger in South Dakota.</p> <p>Programs:</p> <ul style="list-style-type: none"> <li>• Food Pantry</li> <li>• BackBack Program</li> <li>• Mobile Food Pantry</li> <li>• Commodity Distribution Programs</li> <li>• Food Bank (Distribution Center)</li> </ul> <p><b>Clients Served:</b> Individuals and families in need.</p>
<p><a href="#"><u>Volunteers of America- Dakotas: Berakhah House</u></a></p> <p>400 North Western Avenue Sioux Falls, SD 57104 <b>Phone:</b> (605) 332-4017</p> <p><a href="http://www.voa-dakotas.com"><u>www.voa-dakotas.com</u></a></p>	<p>“The Berakhah House has been providing emergency shelter for homeless veterans in Sioux Falls. The program provides services under the Healthcare for Homeless Veterans contract with the Sioux Falls Veterans Affairs Healthcare System. The Sioux Falls VA homeless case managers refer individuals to the Berakhah House to provide safe, monitored, and structured housing for veterans. The length of stay for the majority of residents is 60 days. During their stay veterans are provided meals, supportive services, and group activities designed to overcome barriers to independent living.”</p> <p>The Berakhah House provides:</p> <ul style="list-style-type: none"> <li>• Short-term emergency housing</li> <li>• A safe, secure, and respectful environment</li> <li>• Enhanced individual growth</li> <li>• Employment options</li> <li>• Financial counsel</li> <li>• Housing opportunities</li> </ul> <p><b>Clients Served:</b> Homeless veterans.</p>

<p><b><u>Children’s Inn- Emergency Shelter Services</u></b></p> <p>409 N. Western Avenue Sioux Falls, SD <b>Phone:</b> (605) 338-4880</p> <p><a href="http://www.chssd.org">www.chssd.org</a></p>	<p>Children’s Inn provides shelter services to women and children who are victims of domestic violence, elder abuse, dating violence, sexual assault, and child abuse &amp; neglect. Services are provided, but are not limited, to the South Dakota counties of Minnehaha, McCook, Lincoln, Turner, and Union. There is no cost to stay at the shelter.</p> <p><b>Clients Served:</b> Free services for women, children, and men who are victims of family violence, elder abuse, child abuse, neglect or sexual assault.</p>
<p><b><u>Safe Harbor</u></b></p> <p>310 S. Kline Street Aberdeen, SD 57401 <b>Phone:</b> (605) 226-1212</p> <p><a href="http://www.safeharbor.org">www.safeharbor.org</a></p>	<p>Safe Harbor serves women, men, and children by providing shelter and resources for making positive life choices. They serve northeastern South Dakota including Brown, Campbell, Day, Edmunds, Marshall, McPherson and Potter counties. The mission is to empower individuals in abusive situations by providing advocacy and support services; to educate and motivate the community to be proactive in eliminating abuse.</p> <p>Services:</p> <ul style="list-style-type: none"> <li>• Emergency Shelter</li> <li>• Support Services</li> <li>• Kids Konnection</li> <li>• Community Assistance</li> <li>• Area Resources</li> </ul> <p><b>Clients Served:</b> Women, children, and men in crisis situations.</p>
<p><b><u>Winner Resource for Families</u></b></p> <p>P.O. Box 585 Winner, SD 57580 <b>Phone:</b> (605) 842-2736</p> <p><a href="http://www.winnerresourcecenter.com">www.winnerresourcecenter.com</a></p>	<p>The Winner Resource Center provides free and confidential crisis intervention, support services, emergency shelter options, court advocacy and services to victims of domestic violence and sexual assault, their children and families. The center provides a victim advocate in Gregory and Lyman Counties to further assist victims seeking support and services</p> <p><b>Clients Served:</b> Victims of domestic violence, sexual assault, stalking, elder abuse, child abuse, and human trafficking.</p>

## Sexual Assault Nurse Examiner Services

Organization	Services Provided
<p><b><u>Eastern Plains Sexual Assault Response</u></b></p> <p>P.O. Box 36 Brookings, SD 57006 <b>Phone:</b> (605)696-7720</p>	<p>Services include:</p> <ul style="list-style-type: none"> <li>• A specially-trained Sexual Assault Nurse Examiner and Victim Advocate on-call 24 hours/day, 7 days/week</li> <li>• A confidential examination in a non-threatening environment</li> <li>• Complete nursing assessment, including collection of legal evidence and documentation of injuries</li> <li>• Treatment of sexually transmitted diseases related to the assault</li> <li>• Emotional support, including referrals to professional rape counselors</li> <li>• Expert court witness</li> <li>• A coordinated and collaborative response by law enforcement, local hospitals and professional rape counselors to best meet the needs</li> </ul> <p><b>Clients Served:</b> Victims of sexual assault.</p>
<p><b><u>Brookings Health Systems- Sexual Assault Nurse Examiner Program</u></b></p> <p>300 22<sup>nd</sup> Avenue Brookings, SD 57006 <b>Phone:</b> (605) 696-9000</p> <p><a href="http://www.brookingsheatlh.org">www.brookingsheatlh.org</a></p>	<p>Services include:</p> <ul style="list-style-type: none"> <li>• A specially-trained Sexual Assault Nurse Examiner and Victim Advocate on-call 24 hours/day, 7 days/week</li> <li>• A confidential examination in a non-threatening environment</li> <li>• Complete nursing assessment, including collection of legal evidence and documentation of injuries</li> <li>• Treatment of sexually transmitted diseases related to the assault</li> <li>• Emotional support, including referrals to professional rape counselors</li> </ul> <p><b>Clients Served:</b> Victims of sexual assault.</p>

## Shelter and Housing Assistance Services

Organization	Services Provided
<p><b><u><a href="#">St. Francis House</a></u></b></p> <p>1301 East Austin Sioux Falls, SD 57103 <b>Phone:</b> (605) 334-3879</p> <p><u><a href="http://www.stfranchishouse.com">www.stfranchishouse.com</a></u></p>	<p>St. Francis House is an emergency and transitional housing program for 40 men, 13 women, and 7 families. Guests are required to: obtain and maintain employment, place 50% of every paycheck into a savings account, remain alcohol, substance, and gambling free, uphold household chores, attend two self-improvement classes each week</p> <p>Guests are provided: shelter, food, debt management, basic essentials, and case management.</p> <p><b>Clients Served:</b> Men, women, and families in need of housing.</p>
<p><b><u><a href="#">Children’s Inn- Emergency Shelter Services</a></u></b></p> <p>409 N. Western Avenue Sioux Falls, SD <b>Phone:</b> (605) 338-4880</p> <p><u><a href="http://www.chssd.org">www.chssd.org</a></u></p>	<p>Children’s Inn provides shelter services to women and children who are victims of domestic violence, elder abuse, dating violence, sexual assault, and child abuse &amp; neglect. Services are provided, but are not limited, to the South Dakota counties of Minnehaha, McCook, Lincoln, Turner, and Union. There is no cost to stay at the shelter.</p> <p><b>Clients Served:</b> Free services for women, children, and men who are victims of family violence, elder abuse, child abuse, neglect or sexual assault.</p>
<p><b><u><a href="#">Safe Harbor</a></u></b></p> <p>310 S. Kline Street Aberdeen, SD 57401 <b>Phone:</b> (605) 226-1212</p> <p><u><a href="http://www.safeharbor.org">www.safeharbor.org</a></u></p>	<p>Provides shelter and resources for making positive life choices. They serve northeastern South Dakota including Brown, Campbell, Day, Edmunds, Marshall, McPherson and Potter counties.</p> <p>Services:</p> <ul style="list-style-type: none"> <li>• Emergency Shelter</li> <li>• Support Services</li> <li>• Kids Konnection</li> <li>• Community Assistance</li> <li>•</li> </ul> <p><b>Clients Served:</b> Women, children, and men in crisis situations.</p>



<p><b><u>Bishop Dudley Hospitality House</u></b></p> <p>101 N. Indiana Avenue Sioux Falls, SD 57103 <b>Phone:</b> (605) 809-8424</p> <p><a href="http://www.bdhh.org">www.bdhh.org</a></p>	<p>The Bishop Dudley Hospitality House in Sioux Falls, South Dakota offers daytime and overnight emergency shelter for the homeless and vulnerable. For overnight services there is room for 80 men, 20 women and seven families at the House.</p> <p>Services:</p> <ul style="list-style-type: none"> <li>• Offers daytime and overnight emergency shelter for the homeless</li> <li>• Emergency nighttime shelter</li> <li>• Provide a safe place for homeless families and others needing a helping hand to receive shelter and assistance</li> <li>• Separate sleeping areas for men, women, and families</li> <li>• Healthy meals</li> <li>• Limited medical services and medical respite</li> <li>• Addiction counseling</li> <li>• Transportation</li> <li>• Collaboration with other agencies</li> <li>• Supportive case management</li> <li>• Employment services</li> <li>• Job skills training</li> </ul> <p><b>Clients Served:</b> Individuals and families in need.</p>
<p><b><u>Brookings Domestic Abuse Shelter</u></b></p> <p>807 Onaka Trail Brookings, SD 57006 <b>Phone:</b> (605) 692- 7233</p> <p><a href="https://www.facebook.com/Brookings-Domestic-Abuse-Shelter-1579842462232251/">https://www.facebook.com/Brookings-Domestic-Abuse-Shelter-1579842462232251/</a></p>	<p>Brookings Area 24 Hour emergency shelter and crisis line for victims of domestic abuse, sexual assault and stalking.</p> <p><b>Clients Served:</b> Victims and survivors of domestic violence, sexual assault, and stalking.</p>

<p><b><u>Winner Resource for Families</u></b></p> <p>P.O. Box 585 Winner, SD 57580 <b>Phone:</b> (605) 842-2736</p> <p><a href="http://www.winnerresourcecenter.com">www.winnerresourcecenter.com</a></p>	<p>The Winner Resource Center provides free and confidential crisis intervention, support services, emergency shelter options, court advocacy and services to victims of domestic violence and sexual assault, their children and families. The center has services for victims of stalking, elder abuse child abuse and human trafficking. The center provides a victim advocate in Gregory and Lyman Counties to further assist victims seeking support and services</p> <p><b>Clients Served:</b> Victims of domestic violence, sexual assault, stalking, elder abuse, child abuse, and human trafficking.</p>
---	---

## Legal Services

Organization	Services Provided
<p><b><u><a href="#">East River Legal Services</a></u></b></p> <p>335 North Main Avenue, Suite 300 Sioux Falls, SD 57104 <b>Phone:</b> (605) 336-9230</p> <p><u><a href="http://www.probono.net/oppsguide/organization.145252-East_River_Legal_Services_Sioux_Falls">www.probono.net/oppsguide/organization.145252-East_River_Legal_Services_Sioux_Falls</a></u></p>	<p>East River Legal Services (ERLS) is a private, non-profit corporation that provides free legal assistance to low-income persons in 33 counties in eastern South Dakota.</p> <p><b>Clients Served:</b> Legal assistance for low-income persons living in 33 counties in eastern South Dakota.</p>
<p><b><u><a href="#">Dakota Plains Legal Services</a></u></b></p> <p>301 Veterans Avenue, Suite 4 Sisseton, SD 57262 <b>Phone:</b> (605) 698-3971</p> <p><u><a href="http://www.dpls.org">www.dpls.org</a></u></p>	<p>“We provide legal representation, advocacy, conflict resolution, and community education options to meet the legal needs of our Native American and non-Native clients and our community. This includes Indian law, family law, health law, housing law, and income maintenance law. All DPLS offices are located on or near Indian reservations in South Dakota and North Dakota; And DPLS has an especially proud history of effective advocacy addressing the unique needs of our Native American clients.”</p> <p>Services:</p> <ul style="list-style-type: none"> <li>• Consumer/Finance Law</li> <li>• Education</li> <li>• Family Law</li> <li>• Health</li> <li>• Housing</li> <li>• Income Maintenance</li> <li>• Indian Law</li> <li>• Individual Rights</li> <li>• Wills/ Estates</li> <li>• Economic Development Assistance and Incorporation</li> </ul> <p><b>Clients Served:</b> Native and Non-Native people.</p>

[Jan Manolis Family Safe Center](#)

P.O. Box 733  
1710 Old Hwy 14  
Huron, SD  
**Phone:** (605) 554-0398

[www.janmanolisfamilysafecenter.com](http://www.janmanolisfamilysafecenter.com)

The Jan Manolis Family Safe Center, provides a safe and comfortable environment to victims of domestic abuse. They do not discriminate against anyone because of race, color, religion, sex, handicap, familial status, or national origin. They offer shelter and services for the victims of domestic abuse to build self-esteem and confidence so they may live freely and independently.

**Services:**

- 24-hour hotline
- Shelter
- Food
- Counseling
- Housing
- Legal & Medical Assistance
- Transportation

**Clients Served:** Victims of domestic violence.



<p><b><u>Children’s Home Society of South Dakota</u></b></p> <p>P.O. Box 1749 801 Sycamore Avenue Sioux Falls, SD 57101 <b>Phone:</b> (605) 334-6004</p> <p><a href="http://www.chssd.org">www.chssd.org</a></p>	<p>Children’s Home Society protects, supports and enhances the lives of children and families. CHS programs include emergency shelter, residential treatment &amp; education, foster care &amp; adoption services, forensic interview &amp; exam centers, and prevention &amp; education resources. While serving victims of domestic violence and child abuse, it is also part of the CHS mission to partner with caring parents to help children with emotional or behavioral problems.</p> <p><b>Clients Served:</b> Children and families.</p>
<p><b><u>Human Service Agency</u></b></p> <p>123 19<sup>th</sup> Street NE P.O. Box 1030 Watertown, SD 57201 <b>Phone:</b> (605) 886-0123</p> <p><a href="http://www.humanserviceagency.org">www.humanserviceagency.org</a></p>	<p>The Human Service Agency, located in Watertown, SD, is unique to South Dakota. They are the only Community Support Provider and Mental Health Counseling Center located within one agency. The counselors in the Behavioral Health area are caring and highly trained in their various fields of expertise. The Children and Family Services Department provides unique counseling to individuals who are in need of individual and family therapy.</p> <p>Services:</p> <ul style="list-style-type: none"> <li>• Individual and Family Therapy</li> <li>• Adolescent Anger Management Group</li> <li>• Adolescent High Risk Group</li> </ul> <p><b>Clients Served:</b> Families and Children, services may be provided at no cost to qualifying families.</p>
<p><b><u>Winner Resource for Families</u></b></p> <p>P.O. Box 585 Winner, SD 57580 <b>Phone:</b> (605) 842-2736</p> <p><a href="http://www.winnerresourcecenter.com">www.winnerresourcecenter.com</a></p>	<p>Provides free and confidential crisis intervention, support services, emergency shelter options, court advocacy and services to victims of domestic violence and sexual assault, their children and families. The center has services for victims of stalking, elder abuse child abuse and human trafficking. The center provides a victim advocate in Gregory and Lyman Counties to further assist victims seeking support and services.</p> <p><b>Clients Served:</b> Victims of domestic violence, sexual assault, stalking, elder abuse, child abuse, and human trafficking.</p>

## LGBTQ/2 Services

Organization	Services Provided
<p data-bbox="191 317 500 352"><a href="#">The Center for Equality</a></p> <p data-bbox="191 401 529 474">220 South Phillips Avenue Sioux Falls, SD 57104</p> <p data-bbox="191 485 492 520"><b>Phone:</b> (605) 610-9206</p> <p data-bbox="191 814 591 850"><a href="http://www.thecenterforequality.org">www.thecenterforequality.org</a></p>	<p data-bbox="703 317 1432 720">“The Center for Equality is a non-profit organization comprised of volunteers that advocate for the Lesbian, Gay, Bisexual and Transgender community (LGBT) and provide an outlet to find friends, support and entertainment. Currently The Center’s crew is comprised of proud LGBT advocates, creative minds and allies of the LGBT community of Sioux Falls, SD. The Center has hosted several events to raise funds for the organization itself and other organizations such as the AIDS Benevolence Fund and Sioux Fall Pride.”</p> <p data-bbox="703 814 1159 850"><b>Clients Served:</b> LGBTQ community.</p>

## Physical and Mental Healthcare Services

Organization	Services Provided
<p><b><u><a href="#">Jan Manolis Family Safe Center</a></u></b></p> <p>P.O. Box 733 1710 Old Hwy 14 Huron, SD <b>Phone: (605) 554-0398</b></p> <p><u><a href="http://www.janmanolisfamilysafecenter.com">www.janmanolisfamilysafecenter.com</a></u></p>	<p>The Jan Manolis Family provides a safe and comfortable environment to victims of domestic abuse. They do not discriminate against anyone because of race, color, religion, sex, handicap, familial status, or national origin. They offer shelter and services for the victims of domestic abuse to build self-esteem and confidence so they may live freely and independently.</p> <p>Services:</p> <ul style="list-style-type: none"> <li>• 24-hour hotline</li> <li>• Shelter</li> <li>• Food</li> <li>• Counseling</li> <li>• Housing</li> <li>• Legal &amp; Medical Assistance</li> <li>• Transportation</li> </ul> <p><b>Clients Served:</b> Victims of domestic violence .</p>



## Employment Assistance

Organization	Services Provided
<p><b><u><a href="#">Goodwill of the Great Plains</a></u></b></p> <p>4701 E. 41<sup>st</sup> Sioux Falls, SD 57110 <b>Phone:</b> (605) 338-2431</p> <p>424 South Brown County Highway Aberdeen, SD 57401 <b>Phone:</b> (605) 225-0822</p> <p>625 Main Street Brookings, SD 57006 <b>Phone:</b> (605) 692-2085</p> <p>1415 West Havens Mitchell, SD 57301 <b>Phone:</b> (605) 996-3640</p> <p>2508 Fox Run Parkway Yankton, SD 57078 <b>Phone:</b> 605-665-8847</p> <p><u><a href="http://www.goodwillgreatplains.org">www.goodwillgreatplains.org</a></u></p>	<p><b>Employment and Training Program:</b> Goodwill of the Great Plains serves a four state population, impacting persons with intellectual disabilities, veterans, youth, elderly, homeless, immigrants, and those with other barriers to employment. Goodwill Vocational Training programs provide work experience and teach skills needed for competitive employment. Professional staff coach individuals on employment skills while they earn a paycheck.</p> <p><b>Job Training:</b> Goodwill of the Great Plains offers job training programs focused on skill development to prepare individuals for entry level jobs. Most training programs are open-ended to accommodate each individual learning style according to his/her individual needs and abilities.</p> <p><b>Job Placement:</b> Goodwill is committed to helping people fulfill their dreams through work. Our programs have given hope to thousands of people who otherwise may never have known the benefits that come from holding a job. Placement Services are made available as soon as an individual has completed the appropriate job training programs and is coming close to being ready for competitive employment in the community.</p> <p><b>Clients Served:</b> All individuals needing employment assistance.</p>

## Financial and Utilities Assistance

Organization	Services Provided
<p data-bbox="180 321 678 352"><a href="#">Love, Inc. of Greater Canton</a></p> <p data-bbox="180 401 678 474">111 E. 6<sup>th</sup> Street Canton, SD 57103</p> <p data-bbox="180 485 678 516"><b>Phone:</b> (605) 764-0453</p> <p data-bbox="180 569 678 642"><a href="http://www.sites.google.com/site/cantonloveinc">www.sites.google.com/site/cantonloveinc</a></p>	<p data-bbox="688 321 1435 474">Clearinghouse for local food pantry, gas vouchers, utility and rent help Love Inc. is not income based, rather they are need based If Love, Inc. is unable to help, clients will be referred to the appropriate agency</p> <p data-bbox="688 485 1435 516">Programs include:</p> <ul data-bbox="743 527 1435 810" style="list-style-type: none"><li data-bbox="743 527 1435 558">• Adopt A Student (backpack program)</li><li data-bbox="743 569 1435 600">• Friday Backpack Program</li><li data-bbox="743 611 1435 642">• Personal Care Pantry</li><li data-bbox="743 653 1435 684">• Winter Coat Drive</li><li data-bbox="743 695 1435 726">• Helping Hands Baby Ministry</li><li data-bbox="743 737 1435 810">• Love Ink’s Clothing Closet (Clothing Thrift Store for the Canton Community)</li></ul> <p data-bbox="688 905 1435 936"><b>Clients Served:</b> All individuals and families in need.</p>



**South Dakota Network Against  
Family Violence and Sexual Assault**

1704 S. Cleveland Avenue, Suite 5  
P.O. Box 90453  
Sioux Falls, SD 57103  
**Phone:** (605) 731-0041  
1-800-670-3989

[www.sdnafvsa.com](http://www.sdnafvsa.com)

**Provides:**

- Training and Technical Assistance
- Law Enforcement Training
- Rural Outreach Services
- Legislative updates
- Emergency Services Funding

**Clients Served:** All persons, focus on organizations (as opposed to individuals).

## Transportation Services

Organization	Services Provided
<p><b><u><a href="#">Jan Manolis Family Safe Center</a></u></b></p> <p>P.O. Box 733 1710 Old Hwy 14 Huron, SD <b>Phone:</b> (605) 554-0398</p> <p><u><a href="http://www.janmanolisfamilysafecenter.com">www.janmanolisfamilysafecenter.com</a></u></p>	<p>The Jan Manolis Family Safe Center provides a safe and comfortable environment to victims of domestic abuse. They do not discriminate against anyone because of race, color, religion, sex, handicap, familial status, or national origin. They offer shelter and services for the victims of domestic abuse to build self-esteem and confidence so they may live freely and independently.</p> <p>Services:</p> <ul style="list-style-type: none"> <li>• 24-hour hotline</li> <li>• Shelter</li> <li>• Food</li> <li>• Counseling</li> <li>• Housing</li> <li>• Legal &amp; Medical Assistance</li> <li>• Transportation</li> </ul> <p><b>Clients Served:</b> Victims of domestic violence.</p>
<p><b><u><a href="#">South Dakota Network Against Family Violence and Sexual Assault</a></u></b></p> <p>1704 S. Cleveland Avenue, Suite 5 P.O. Box 90453 Sioux Falls, SD 57103 <b>Phone:</b> (605) 731-0041 1-800-670-3989</p> <p><u><a href="http://www.sdnafvsa.com">www.sdnafvsa.com</a></u></p>	<p>Services:</p> <ul style="list-style-type: none"> <li>• Training and Technical Assistance</li> <li>• Law Enforcement Training</li> <li>• Rural Outreach Services</li> <li>• Legislative updates</li> </ul> <p>Emergency Services Funding</p> <p><b>Clients Served:</b> All persons, focus on organizations (as opposed to individuals).</p>



## Western Region

(Including Rapid City, Custer, Mission, McLaughlin)

### Native Specific Services

Organization	Services Provided
<p><b><u><a href="#">Sacred Heart Center</a></u></b></p> <p>P.O. Box 2000 Eagle Butte, SD 57625 <b>Phone:</b> (605) 964-6062</p> <p>Family Violence Services Program (605) 964-7233 Child Services Program (605) 964-6069 Outreach Program (605) 964-6062</p> <p><u><a href="http://www.shconline.org">www.shconline.org</a></u></p>	<p>Sacred Heart Center serves the needs of the people of the Cheyenne River Reservation region. It operates four primary programs, Family Violence Services, Child Services, Community Outreach and Bear Necessities Thrift Store.</p> <p><b>Clients Served:</b> Victims of domestic violence and sexual assault and their children.</p>
<p><b><u><a href="#">Wild Horse Butte</a></u></b></p> <p>P.O. Box 488 401 5<sup>th</sup> Street Martin, SD 57551</p> <p><u><a href="http://www.wildhorsebutte.org">www.wildhorsebutte.org</a></u></p>	<p>They plan, develop, implement comprehensive plans, proposals and studies that are designed to secure or increase financial resources available for economic development and business activity for the LaCreek District of the Oglala Sioux Tribe. They serve approximately 2,500 members of the Oglala Sioux Tribe who live in an extremely impoverished areas and struggle just to meet their daily needs.</p> <p>Programs:</p> <ul style="list-style-type: none"> <li>• LaCreek Medical Center</li> <li>• Sacred Circle</li> <li>• Affordable and Appropriate Housing</li> <li>• Sacred Shawl Society- newly formed organization to combat domestic and sexual violence</li> </ul> <p><b>Clients Served:</b> Individuals and families in need.</p>

<p><b><u><a href="#">White Buffalo Calf Women’s Society</a></u></b></p> <p>P.O. Box 227 Mission, SD 57555 <b>Phone:</b> (605) 856-2317</p> <p><u><a href="http://www.wbcws.org">www.wbcws.org</a></u></p>	<p>WBCWS, Inc. works with women, men, and children on the Rosebud Reservation and surrounding areas. In October of 1980, the WBCWS established the first women's shelter on an Indian reservation in the United States. It continues to serve victims of domestic violence and sexual assault and it has become more than just a shelter, but also a resource of information for our community.</p> <p>Services:</p> <ul style="list-style-type: none"> <li>• Shelter</li> <li>• Youth Camps</li> <li>• Sexual Assault Advocacy Services</li> <li>• Outreach and education</li> <li>• Youth activities</li> </ul> <p><b>Clients Served:</b> Victims of domestic violence and sexual assault and their children.</p>
<p><b><u><a href="#">Pretty Bird Woman House</a></u></b></p> <p>P.O. Box 596 McLaughlin, SD 57642 <b>Phone:</b> (605) 823-7233</p> <p><u><a href="http://www.facebook.com/Pretty-Bird-Woman-House-1464030593878776/">www.facebook.com/Pretty-Bird-Woman-House-1464030593878776/</a></u></p>	<p>Provide safety to women, children, and gay, lesbian, bi-sexual, transgender peoples.</p> <ul style="list-style-type: none"> <li>• Shelter for women, children, and gay, lesbian, bi-sexual, transgender people.</li> <li>• Advocacy/Crisis counseling</li> <li>• Transportation to appointments, other shelters, court hearings, hospital, etc.</li> <li>• Information and referral</li> <li>• Legal advocacy and court appointment</li> <li>• Group counseling</li> <li>• 24-hour crisis line</li> <li>• Prevention and education workshops</li> </ul> <p><b>Clients Served:</b> Women, children, as well as gay, lesbian, bi-sexual, and transgender people.</p>



**Oglala Sioux Tribe Victim Services Program**

**Phone:** (605) 867-1508  
**Crisis Line:** (605) 899-0084

[www.oglalalakotanation.org](http://www.oglalalakotanation.org)

OST Victim Service is dedicated to the empowerment of sexually assaulted, battered women and their children. They are committed to the elimination of personal and societal violence in their lives.

Services Provided:

- Shelter and safety for all victims of intimate partner violence and sexual assault
- Legal advocacy and court accompaniment, information and referrals, community awareness, protection orders, men's re-education program and elder abuse advocacy.

**Clients Served:** Victims of domestic violence and sexual assault.

## Emergency Services

Organization	Services Provided
<p><b><u><a href="#">The Cornerstone Rescue Mission</a></u></b></p> <p>30 Main Street Rapid City, SD 57701 <b>Phone:</b> (605) 341-2844</p> <p><u><a href="http://www.cornerstonemission.org">www.cornerstonemission.org</a></u></p>	<p>They serve the physical and spiritual needs of more than 500 people every day and have impacted lives of thousands more over the years.</p> <p>Services:</p> <ul style="list-style-type: none"> <li>• Homelessness and Poverty</li> <li>• Men’s Ministry</li> <li>• Veteran’s Ministry</li> <li>• Women &amp; Children’s Home</li> <li>• Kitchen</li> <li>• Cornerstone Apartments</li> <li>• Daycare</li> <li>• C-me Ministry</li> </ul> <p><b>Clients Served:</b> Homeless individuals and families.</p>
<p><b><u><a href="#">Feeding South Dakota</a></u></b></p> <p>1111 N. Creek Drive Rapid City, SD 57703 <b>Phone:</b> (605) 348-2689</p> <p><u><a href="http://www.feedingsouthdakota.org">www.feedingsouthdakota.org</a></u></p>	<p>The mission of Feeding South Dakota is to eliminate hunger in South Dakota.</p> <p>Services/Programs:</p> <ul style="list-style-type: none"> <li>• Food Pantry</li> <li>• Backpack Program</li> <li>• Mobile Food Pantry</li> <li>• Commodity Distribution Programs</li> <li>• Food Bank (Distribution Center)</li> </ul> <p><b>Clients Served:</b> Individuals and families needing hunger relief.</p>
<p><b><u><a href="#">Church Response</a></u></b></p> <p>30 Main Street Rapid City, SD 57701 <b>Phone:</b> (605) 342-5360</p> <p><u><a href="https://www.facebook.com/pages/Church-Response/111317932265739">www.facebook.com/pages/Church-Response/111317932265739</a></u></p>	<p>Emergency needs not met by other agencies; groceries, utilities assistance, birth certificates, and picture ID’s for the purpose of obtaining employment.</p> <p><b>Clients Served:</b> Low income, homeless families/individuals.</p>

<p><b><u>Sacred Heart Center</u></b></p> <p>P.O.Box 2000 Eagle Butte, SD 57625 <b>Phone:</b> (605) 964-6062</p> <p>Family Violence Services Program (605) 964-7233 Child Services Program (605) 964-6069 Outreach Program (605) 964-6062</p> <p><a href="http://www.shconline.org">www.shconline.org</a></p>	<p>Sacred Heart Center serves the needs of the people of the Cheyenne River Reservation region. It operates four primary programs, Family Violence Services, Child Services, Community Outreach and Bear Necessities Thrift Store.</p> <p>Services:</p> <p><b>Clients Served:</b> Victims of domestic violence and sexual assault and their children.</p>
--	---

### Sexual Assault Nurse Examiner Services

Organization	Services Provided
<p><b><u>Pine Ridge Indian Health Service</u></b></p> <p>P.O. Box 1201 East Highway 18 Pine Ridge, SD 57770 <b>Phone:</b> (605) 867-5131</p> <p><a href="http://www.ihs.gov/greatplains/healthcarefacilities/pineridge">www.ihs.gov/greatplains/healthcarefacilities/pineridge</a></p>	<p>A Sexual Assault Nurse Examiner (SANE) is a Registered Nurse who has received special training so that s/he can provide comprehensive care to sexual assault victims. In addition s/he is able to conduct a forensic exam and may provide expert testimony if a case goes to trial.</p> <p><b>Clients Served:</b> Victims of sexual assault.</p>



<p><a href="#"><u>Sacred Heart Center</u></a></p> <p>P.O. Box 2000 Eagle Butte, SD 57625 <b>Phone:</b> (605) 964-6062</p> <p>Family Violence Services Program (605) 964-7233 Child Services Program (605) 964-6069 Outreach Program (605) 964-6062</p> <p><a href="http://www.shconline.org"><u>www.shconline.org</u></a></p>	<p>Sacred Heart Center serves the needs of the people of the Cheyenne River Reservation region. It operates four primary programs, Family Violence Services, Child Services, Community Outreach and Bear Necessities Thrift Store.</p> <p><b>Clients Served:</b> Victims of domestic violence and sexual assault and their children.</p>
<p><a href="#"><u>Pretty Bird Woman House</u></a></p> <p>P.O. Box 596 McLaughlin, SD 57642 <b>Phone:</b> (605) 823-7233</p> <p><a href="https://www.facebook.com/Pretty-Bird-Woman-House-1464030593878776/"><u>www.facebook.com/Pretty-Bird-Woman-House-1464030593878776/</u></a></p>	<p>Provides safety to women, children, and gay, lesbian, bi-sexual, transgender peoples. Protecting them from physical and emotional violence, child abuse and sexual assault.</p> <p>Services:</p> <ul style="list-style-type: none"> <li>• Shelter for women, children, and gay, lesbian, bi-sexual, transgender people.</li> <li>• Advocacy/Crisis counseling</li> <li>• Transportation to appointments, other shelters, court hearings, hospital, etc.</li> <li>• Information and referral</li> <li>• Legal advocacy and court appointment</li> <li>• Group counseling</li> <li>• 24-hour crisis line</li> <li>• Prevention and education workshops</li> </ul> <p><b>Clients Served:</b> Women, children, as well as gay, lesbian, bi-sexual, and transgender people.</p>

## Legal Services

Organization	Services Provided
<p><a href="#">Dakota Plains Legal Services</a></p> <p>528 Kansas City Street, Suite 1 Rapid City, SD 57709 <b>Phone:</b> (605) 348-5874</p> <p><a href="http://www.dpls.org">www.dpls.org</a></p>	<p>Provides legal representation, advocacy, conflict resolution, and community education options to meet the legal needs of our Native American and non-Native clients and our community. This includes Indian law, family law, health law, housing law, and income maintenance law. All DPLS offices are located on or near Indian reservations in South Dakota and North Dakota, And DPLS has an especially proud history of effective advocacy addressing the unique needs of our Native American clients.</p> <p>Services:</p> <ul style="list-style-type: none"> <li>• Consumer/Finance Law</li> <li>• Education</li> <li>• Family Law</li> <li>• Health</li> <li>• Housing</li> <li>• Income Maintenance</li> <li>• Indian Law</li> <li>• Individual Rights</li> <li>• Wills/ Estates</li> <li>• Economic Development Assistance and Incorporation</li> </ul> <p><b>Clients Served:</b> Native and Non-Native people.</p>
<p><a href="#">Sacred Heart Center</a></p> <p>P.O.Box 2000 Eagle Butte, SD 57625 <b>Phone:</b> (605) 964-6062</p> <p>Family Violence Services Program (605) 964-7233 Child Services Program (605) 964-6069 <a href="http://www.shconline.org">www.shconline.org</a></p>	<p>Sacred Heart Center serves the needs of the people of the Cheyenne River Reservation region. It operates four primary programs, Family Violence Services, Child Services, Community Outreach and Bear Necessities Thrift Store.</p> <p><b>Clients Served:</b> Victims of domestic violence and sexual assault and their children.</p>

**Oglala Sioux Tribe Victim Services Program**

**Phone:** (605) 867-1508  
**Crisis Line:** (605) 899-0084

[www.oglalalakotanation.org](http://www.oglalalakotanation.org)

OST Victim Service is dedicated to the empowerment of sexually assaulted, battered women and their children. They are committed to the elimination of personal and societal violence in their lives.

Services Provided:

- Shelter and safety for all victims of intimate partner violence and sexual assault
- Legal advocacy and court accompaniment, information and referrals, community awareness, protection orders, men's re-education program and elder abuse advocacy.

**Clients Served:** Victims of domestic violence and sexual assault.

## Children, Youth, and Family Services

Organization	Services Provided
<p><b><u><a href="#">Feeding South Dakota</a></u></b></p> <p>1111 N. Creek Drive Rapid City, SD 57703 <b>Phone:</b> (605) 348-2689</p> <p><u><a href="http://www.feedingsouthdakota.org">www.feedingsouthdakota.org</a></u></p>	<p>The mission of Feeding South Dakota is to eliminate hunger in South Dakota.</p> <p>Services/Programs:</p> <ul style="list-style-type: none"> <li>• Food Pantry</li> <li>• BackPack Program</li> <li>• Mobile Food Pantry</li> <li>• Commodity Distribution Programs</li> <li>• Food Bank (Distribution Center)</li> </ul> <p><b>Clients Served:</b> Individuals and families needing hunger relief.</p>
<p><b><u><a href="#">The HOPE Center</a></u></b></p> <p>615 Kansas City Street Rapid City, SD 57701 <b>Phone:</b> (605) 716-4653</p> <p><u><a href="http://www.hopecenterrapidcity.org">www.hopecenterrapidcity.org</a></u></p>	<p>The HOPE is a drop-in day center, which offers unique and crucial services in the community for those living in poverty, people without homes, and individuals without hope. Services:</p> <ul style="list-style-type: none"> <li>• Mail Center</li> <li>• Phone Center</li> <li>• Short-term Storage</li> <li>• Long-term Storage</li> <li>• Document Storage</li> <li>• Advocacy</li> <li>• AA</li> <li>• Clothing and food vouchers to Partner Agencies</li> <li>• Provide hygiene kits, toilet paper, socks, laundry soap, and other items available.</li> </ul> <p><b>Clients Served:</b> Individuals and families living in poverty.</p>



<p><b><u>The Salvation Army</u></b></p> <p>405 N. Cherry Avenue Rapid City, SD 57701 <b>Phone:</b> (605) 342-0982</p> <p><a href="http://www.usc.salvationarmy.org">www.usc.salvationarmy.org</a></p>	<p>The Salvation Army serves the communities in and around the South West corner of South Dakota, including Rapid City, Spearfish, Leah, Custer, Hot Springs and many more.</p> <p>Services:</p> <ul style="list-style-type: none"> <li>• Clothing vouchers</li> <li>• Food Boxes</li> <li>• Household Boxes</li> <li>• Referral Cards to the Food Pantry</li> <li>• Diapers and Personal Hygiene Products</li> <li>• Financial Assistance</li> </ul> <p><b>Clients Served:</b> Individuals and families living in Rapid City, Spearfish, Leah, Custer, and Hot Springs.</p>
<p><b><u>Youth and Family Services</u></b></p> <p>1920 N. Plaza Blvd. P.O. Box 2813 Rapid City, SD 55709 <b>Phone:</b> (605) 342-4195</p> <p><a href="http://www.youthandfamilyservices.org">www.youthandfamilyservices.org</a></p>	<p>Supporting children and their families in being capable, caring, and contributing members of the community.</p> <p>Services:</p> <ul style="list-style-type: none"> <li>• Child Development Center</li> <li>• Counseling Center</li> <li>• Nutrition Services</li> <li>• Rapid City Head start</li> <li>• Rural Head Start</li> <li>• Fatherhood First</li> <li>• Western Prevention Resource Center</li> </ul> <p><b>Clients Served:</b> Families and youth.</p>
<p><b><u>Sacred Heart Center</u></b></p> <p>P.O.Box 2000 Eagle Butte, SD 57625 <b>Phone:</b> (605) 964-6062</p> <p>Family Violence Services Program (605) 964-7233 Child Services Program (605) 964-606</p> <p><a href="http://www.shconline.org">www.shconline.org</a></p>	<p>Sacred Heart Center serves the needs of the people of the Cheyenne River Reservation region. It operates four primary programs, Family Violence Services, Child Services, Community Outreach and Bear Necessities Thrift Store.</p> <p><b>Clients Served:</b> Victims of domestic violence and sexual assault and their children.</p>

## LGBTQ/2 Services

Organization	Services Provided
<p><b><u><a href="#">Pretty Bird Woman House</a></u></b></p> <p>P.O. Box 596 McLaughlin, SD 57642 <b>Phone:</b> (605) 823-7233</p> <p><u><a href="http://www.facebook.com/Pretty-Bird-Woman-House-1464030593878776/">www.facebook.com/Pretty-Bird-Woman-House-1464030593878776/</a></u></p>	<p>Provide safety to women, children, and gay, lesbian, bi-sexual, transgender peoples. Protecting them from physical and emotional violence, child abuse and sexual assault. Services:</p> <ul style="list-style-type: none"> <li>• Shelter for women, children, and gay, lesbian, bi-sexual, transgender people.</li> <li>• Advocacy/Crisis counseling</li> <li>• Transportation to appointments, other shelters, court hearings, hospital, etc.</li> <li>• Information and referral</li> <li>• Legal advocacy and court appointment</li> <li>• Group counseling</li> <li>• 24-hour crisis line</li> <li>• Prevention and education workshops</li> </ul> <p><b>Clients Served:</b> Women, children, as well as gay, lesbian, bi-sexual, and transgender people.</p>
<p><b><u><a href="#">Black Hills Center for Equality</a></u></b></p> <p>P.O. Box 9504 Rapid City, SD 57709 <b>Phone:</b> (605) 348-3244</p> <p><u><a href="http://www.bhcfce.org">www.bhcfce.org</a></u></p>	<p>The Black Hills Center for Equality Inc. Western South Dakota’s LGBTQ+ Resource Center is a community-based organization that envisions equality for all individuals regardless of race, gender, or sexual orientation. Their membership is increasing, and their volunteer staff strives to bring you events that are unique and welcoming. They offer friendly familiarity, a genuine haven of support, and advocacy for our rights as individuals and as a community. The goal of Black Hills Center for Equality is to provide the resources, education and networking necessary to enhance the lives of diverse groups of people, with special outreach services to the Lesbian, Gay, Bisexual, Transgender, Queer, Questioning, Intersex, Intergender, Asexual, Ally, Pansexual, +etc..., 2S Two-Spirited (LGBTQQIIAAP+2S) community here there after (LGBTQ+), and their friends and families. The Black Hills Center for Equality advocates for equal access by providing a safe and inclusive environment for all.</p> <p><b>Clients Served:</b> LGBTQ community.</p>



<p><b><u><a href="#">Pretty Bird Woman House</a></u></b></p> <p>P.O. Box 596 McLaughlin, SD 57642 <b>Phone:</b> (605) 823-7233</p> <p><u><a href="http://www.facebook.com/Pretty-Bird-Woman-House-1464030593878776/">www.facebook.com/Pretty-Bird-Woman-House-1464030593878776/</a></u></p>	<p>Provides safety to women, children, and gay, lesbian, bi-sexual, transgender peoples. Protecting them from physical and emotional violence, child abuse and sexual assault.</p> <p>Services:</p> <ul style="list-style-type: none"><li>• Shelter for women, children, and gay, lesbian, bi-sexual, transgender people.</li><li>• Advocacy/Crisis counseling</li><li>• Transportation to appointments, other shelters, court hearings, hospital, etc.</li><li>• Information and referral</li><li>• Legal advocacy and court appointment</li><li>• Group counseling</li><li>• 24-hour crisis line</li><li>• Prevention and education workshops</li></ul> <p><b>Clients Served:</b> Women, children, as well as gay, lesbian, bi-sexual, and transgender people.</p>
---	--

## Employment Assistance

Organization	Services Provided
<p><b><u><a href="#">Career Learning Center of the Black Hills</a></u></b></p> <p>730 East Watertown Street Rapid City, SD 57701 <b>Phone:</b> (605) 394-5120</p> <p><u><a href="http://www.clcbh.org">www.clcbh.org</a></u></p>	<p>Provides career counseling, career assessment, vocational assessment services, pre-employment services, professional resume development, and interview techniques.</p> <p><b>Clients Served:</b> Individuals seeking employment assistance.</p>
<p><b><u><a href="#">Love In The Name of Christ</a></u></b> (Faith-Based)</p> <p>140 North Street Rapid City, SD 57709 <b>Phone:</b> (605) 718-5683</p> <p><u><a href="http://www.loveinonline.com">www.loveinonline.com</a></u></p>	<p>“OUR PURPOSE is to walk alongside people on their journey to wholeness through mutual service, education, friendship, and prayer. OUR VISION is to see people thriving in healthy relationships where they know their value, purpose and place in Christ and our community.”</p> <p><b>Clients Served:</b> Individuals and families needing assistance with employment and other assistance.</p>
<p><b><u><a href="#">Goodwill of the Great Plains</a></u></b></p> <p>611 Lindbergh Avenue Rapid City, SD 57701 <b>Phone:</b> (605) 7.7-3955</p> <p>931 E. Colorado Blvd. Spearfish, SD 57783 <b>Phone:</b> (605) 642-2355</p> <p><u><a href="http://www.goodwillgreatplains.org">www.goodwillgreatplains.org</a></u></p>	<p>“Goodwill of the Great Plains serves a four state population, impacting persons with intellectual disabilities, veterans, youth, elderly, homeless, immigrants, and those with other barriers to employment. Goodwill Vocational Training programs provide work experience and teach skills needed for competitive employment. Professional staff coach individuals on employment skills while they earn a paycheck. Placement Services are made available as soon as an individual has completed the appropriate job training programs and is coming close to being ready for competitive employment in the community.”</p> <p><b>Clients Served:</b> All individuals needing employment assistance.</p>

## Financial and Utilities Assistance

Organization	Services Provided
<p><a href="#"><u>Pennington County Health and Human Services</u></a></p> <p>725 North Lacrosse Street, Suite 200 Rapid City, SD 57701 <b>Phone:</b> (605) 394-2156</p> <p><a href="http://www.pennco.org"><u>www.pennco.org</u></a></p>	<p>Assists with rent, utility, grocery expenses, and transportation for work and medical appointments.</p> <p><b>Clients Served:</b> Individuals and families needing financial and utility assistance.</p>
<p><a href="#"><u>Salvation Army of the Black Hills</u></a></p> <p>405 North Cherry Street Rapid City, SD 57701 <b>Phone:</b> (605) 342-0982</p> <p><a href="http://www.usc.salvationarmy.org"><u>www.usc.salvationarmy.org</u></a></p>	<p>The Black Hills Salvation Army serves the communities in and around the South West corner of South Dakota, including Rapid City, Spearfish, Lead, Custer, Hot Springs and many more. Offers financial assistance with food, clothing, and utilities on a case by case basis.</p> <p><b>Clients Served:</b> Individuals and families needing financial and utility assistance.</p>

## Violence Prevention and Intervention Services

Organization	Services Provided
<p><a href="#">Sacred Heart Center</a></p> <p>P.O.Box 2000 Eagle Butte, SD 57625 <b>Phone:</b> (605) 964-6062</p> <p>Family Violence Services Program (605) 964-7233 Child Services Program (605) 964-6069 Outreach Program (605) 964-6062</p> <p><a href="http://www.shconline.org">www.shconline.org</a></p>	<p>Sacred Heart Center serves the needs of the people of the Cheyenne River Reservation region. It operates four primary programs, Family Violence Services, Child Services, Community Outreach and Bear Necessities Thrift Store.</p> <p>Services:</p> <ul style="list-style-type: none"> <li>• Family Violence Services- is a domestic violence and sexual assault program that provides shelter, individual advocacy, counseling, support groups, emergency legal advocacy, criminal justice support/advocacy, medical advocacy, transportation, assistance with victim compensation claims and emergency financial assistance. In addition, a 24-hour crisis line is available primarily for victims of domestic violence, sexual assault and stalking. Services are also provided to victims of child sexual abuse and to adult survivors of child sexual abuse.</li> <li>• Child Services- is a licensed residential care facility for 16 youth ages 10 – 17 and provides group care, assessment services, crisis stabilization, respite care and community reintegration services for children and youth placed by state, tribal and Bureau of Indian Affairs child protective agencies. Services also included providing counseling, independent living skills, therapeutic and educational groups and group and community activities for the children and youth in placement.</li> </ul> <p><b>Clients Served:</b> Victims of domestic violence and sexual assault and their children.</p>

<p><b><u><a href="#">Working Against Violence, Inc.</a></u></b></p> <p>527 Quincy Street Rapid City, SD 57701 <b>Phone:</b> (605) 341-3292</p> <p><u><a href="http://www.wavi.org">www.wavi.org</a></u></p>	<p>Assist women and children in crisis situations by providing temporary emergency shelter, food, and/or supportive services, and to educate the community on the issues of battering.</p> <p><b>Clients Served:</b> Victims of domestic violence and sexual assault and their children.</p>
<p><b><u><a href="#">Missouri Shores Domestic Violence Center</a></u></b></p> <p>P.O. Box 398 Pierre, SD 57501 <b>Phone:</b> (605) 224-0256 Crisis Line: (605) 224-7187</p> <p><u><a href="http://www.missourishores.com">www.missourishores.com</a></u></p>	<p>The mission of Missouri Shores Domestic Violence Center is to protect and serve victims of domestic violence, and sexual assault, to provide shelter and to prevent such violence by enhancing education, treatment and awareness of domestic violence and sexual assault.</p> <p><b>Clients Served:</b> Victims of domestic violence and sexual assault and their children.</p>

### Transportation Services

Organization	Services Provided
<p><b><u><a href="#">Pennington County Health and Human Services</a></u></b></p> <p>725 North Lacrosse Street, Suite 200 Rapid City, SD 57701 <b>Phone:</b> (605) 394-2156</p> <p><u><a href="http://www.pennco.org">www.pennco.org</a></u></p>	<p>Assists with rent, utility, grocery expenses, and transportation for work and medical appointments.</p> <p><b>Clients Served:</b> Individuals and families needing financial and utility assistance.</p>



## Utah

### **Tribal Coalitions Information**

#### **Restoring Ancestral Winds**

The mission of Restoring Ancestral Winds is to support healing in our indigenous communities. RAW will advocate for healthy relationships; educate our communities on issues surrounding stalking, domestic, sexual, dating and family violence; collaborate with Great Basin Region community members and stakeholders; and honor and strengthen traditional values with all our relations.

Annette MacFarlane  
Chief Operations Officer  
967 North Tremont St.  
Tremonton, UT 84337

Phone: (435) 279-7071

Email: [rowanemacfarlane@aim.com](mailto:rowanemacfarlane@aim.com)

## Utah Trafficking Services

Organization	Services Provided
<p data-bbox="203 317 617 348"><b><u>Utah Attorney General's Office</u></b></p> <p data-bbox="203 401 625 470">350 North State Street Suite 230 SLC UT 84114-2320</p> <p data-bbox="203 485 511 516"><b>Phone:</b> 1-800-244-4636</p> <p data-bbox="203 527 630 596"><b>Utah Trafficking In Persons Task Force Tip Hotline:</b> 801-200-3443</p> <p data-bbox="203 648 654 718"><a href="http://attorneygeneral.utah.gov/human-trafficking">http://attorneygeneral.utah.gov/human-trafficking</a></p>	<p data-bbox="695 317 1372 386">Provides information on trafficking and a tip line to help report. They do not provide any direct services.</p> <p data-bbox="695 648 1079 680"><b>Clients Served:</b> all individuals.</p>

## Utah Support Services

Organization	Services Provided
<p><b>Department of Workforce Services</b> - <a href="#">Supplemental Nutrition Assistance Program (SNAP)</a></p> <p>Various Locations: see <a href="#">this link</a> to search by zip code.</p> <p><u>Main Office:</u> 720 South 200 East Salt Lake City, UT 84111 <b>Phone:</b> (801) 536-7056</p> <p><u>Mail:</u> Centralized Imaging Unit P.O. Box 143245 Salt Lake City, UT 84114-3245</p> <p><a href="http://jobs.utah.gov/customereducation/services/foodstamps">http://jobs.utah.gov/customereducation/services/foodstamps</a></p>	<p>Provides supplemental nutrition assistance for low-income people to purchase food.</p> <p><b>Clients Served:</b> All people who meet the <a href="#">eligibility requirements</a>.</p>
<p><a href="#">Utah County Crisis Line</a></p> <p><b>Phone:</b> (801) 691-5433</p> <p><a href="http://www.crisislineuc.org/callers">http://www.crisislineuc.org/callers</a></p>	<p>Free listening agency and referral service to help callers find solutions through personal and community resources.</p> <p><b>Clients Served:</b> All persons in Utah County.</p>

<p><b>Department of Workforce Services</b>  <b>– <a href="#">Homeless Prevention Program</a></b></p> <p>Various Locations: see <a href="#">this link</a> to search by zip code.</p> <p><u>Main Office:</u>                  720 South 200 East                  Salt Lake City, UT 84111  <b>Phone:</b> (801) 536-7056</p> <p><u>Mail:</u> Centralized Imaging Unit                  P.O. Box 143245                  Salt Lake City, UT 84114-3245</p> <p><a href="http://jobs.utah.gov/customereducation/services/financialhelp/homeless/program.html">http://jobs.utah.gov/customereducation/services/financialhelp/homeless/program.html</a></p>	<p>Emergency Assistance provides immediate help for short periods for families who don't have enough money to prevent becoming homeless or having their utilities shut off due to a crisis beyond the control of the family. The purpose is to keep families from losing their homes or to help families find new homes. The payment is available once in a twelve month period for eligible households. Services provided include:</p> <ul style="list-style-type: none"> <li>• Payments for rent, security deposits, mortgage, and utilities</li> <li>• Referrals to Legal services to avoid being thrown out of one's house or apartment</li> <li>• Counseling in how to plan and keep budgets</li> <li>• People who can act as go-betweens to help resolve problems with landlords and mortgage companies</li> </ul> <p>Payments provided will not be more than:                  \$450 per family for one month's rent                  \$700 per family for one month's mortgage payment                  \$300 per family for paying utilities</p> <p><b>Clients Served:</b> All people who meet the <a href="#">eligibility requirements</a>. Applicants will be required to complete a <a href="#">substance abuse screening questionnaire</a> as part of the eligibility process.</p>

**Department of Workforce Services**  
– [Family Employment Program](#)

Various Locations: see [this link](#) to search by zip code.

Main Office:

720 South 200 East  
Salt Lake City, UT 84111  
**Phone:** (801) 536-7056

Mail: Centralized Imaging Unit  
P.O. Box 143245  
Salt Lake City, UT 84114-3245

<http://jobs.utah.gov/customereducation/services/financialhelp/family/index.html>

The Family Employment Program (FEP) offers help with money and finding jobs to parents who are supporting children living in their home. The goal of FEP is to help the family earn enough money to support themselves on their own by working, by receiving child-support payments, and/or by receiving disability payments. Every parent works with an employment counselor to write an employment plan with activities that will help the parent reach the goal of supporting the family on his or her own. Childcare is available to support employment and employment related activities.

**Clients Served:**

To qualify to get help from the Family Employment Program (FEP), you must:

- Be a parent with children who are under 18 living in your home who depend on you for their support, or you must be a pregnant woman in her third trimester.
- Cooperate with the rules of Recovery Services. [Click here for more information on establishing paternity](#)
- Be willing to help make an employment plan and do the activities it lists. If you are an undocumented alien you will need an employment plan if you apply for the FEP Two Parent program or do not cooperate with establishing paternity for your children.
- View the FEP Orientation video (Spanish version)
- Pass a gross and net income “test.”

Applicants will be required to complete a [substance abuse screening questionnaire](#) as part of the eligibility process.

**Income Test**

You must meet a certain level of poverty to qualify to get help from FEP.

The chart below will help you see if your income is low enough to qualify.

Gross income means your household’s total income each month before any deductions have been made.

Net income means gross income after allowable deductions have been subtracted.

<p><b>Department of Workforce Services</b>  <b>– <a href="#">Financial Support</a></b></p> <p>Various Locations: see <a href="#">this link</a> to search by zip code.</p> <p><b><u>Main Office:</u></b>                  720 South 200 East                  Salt Lake City, UT 84111  <b>Phone:</b> (801) 536-7056</p> <p><b><u>Mail:</u></b> Centralized Imaging Unit                  P.O. Box 143245                  Salt Lake City, UT 84114-3245</p> <p><a href="http://jobs.utah.gov/customereducation/services/financialhelp/index.html">http://jobs.utah.gov/customereducation/services/financialhelp/index.html</a></p>	<p>The General Assistance (GA) Program provides time limited cash assistance and case management services to single adults and married couples that have no dependent children residing with them 50% or more of the time. General Assistance customers must verify a physical or mental health impairment that prevents basic work activities in any occupation. The impairment must last 60 days or longer from the date of application. An impairment that prevents basic work activities means that the customer cannot work any hours at all in any occupation.</p> <p><b>Clients Served:</b></p> <ul style="list-style-type: none"> <li>- Be at least 18 years old, or no longer be supported by your parents</li> <li>- Provide our department's "General Assistance - Evidence of Impairment" - Form1GA to verify an impairment that prevents basic work activities in any occupation</li> <li>- Pass a gross and net income “test”</li> <li>- Pass the asset limit test</li> </ul> <p>Applicants will be required to complete a <a href="#">substance abuse screening questionnaire</a> as part of the eligibility process.</p>

<p><b><u>Utah TANF Program Assistance</u></b></p> <p>Multiple Locations:  <a href="http://dcfs.utah.gov/locations/">http://dcfs.utah.gov/locations/</a></p> <p><b>Phone:</b> 801-526-9675</p> <p><a href="http://www.tanf.us/utah.html">http://www.tanf.us/utah.html</a></p>	<p>TANF was created to help families in need. The TANF bureau works with families to help them become self sufficient. TANF's program features include:</p> <ol style="list-style-type: none"> <li>1. Assisting needy families so that children can be cared for in their own homes.</li> <li>2. Preventative measures for out of wedlock pregnancy.</li> <li>3. The encouragement of two parent families.</li> <li>4. Reduction of the dependency of needy parents by assisting with job preparation.</li> </ol> <p>TANF recipients in Utah can receive benefits for a maximum of 36 months (3 years).                  The maximum TANF benefit amount ranges from \$288 to \$633 per month.</p> <p><b>Clients Served:</b></p> <ul style="list-style-type: none"> <li>- You must be a US Citizen with Social Security Number</li> <li>- Live in Utah</li> <li>- Children must be citizens or have eligible alien status.</li> <li>- Your family must earn less than a certain amount of money per month</li> <li>- Pregnant women are eligible for TANF during the month before their due date.</li> </ul>
<p><b><u>Home Energy Assistance Target – Department of Workforce Services</u></b></p> <p>Multiple Locations:  <a href="https://jobs.utah.gov/housing/seal/offices.html">https://jobs.utah.gov/housing/seal/offices.html</a></p> <p><b>Phone:</b> 866-205-4357</p> <p><a href="https://jobs.utah.gov/housing/seal/heat.html">https://jobs.utah.gov/housing/seal/heat.html</a></p>	<p>The HEAT program provides winter home heating assistance and year round energy crisis assistance for eligible low-income households throughout Utah.</p> <p><b>Clients Served:</b></p> <ul style="list-style-type: none"> <li>- The total household income is at or below 150% of the Federal Poverty Level.</li> <li>- The household is responsible for paying home energy costs.</li> </ul> <p>The household contains at least one US citizen or qualified non-citizen.</p>







## Emergency Services

Organization	Services Provided
<p><b>Citizens Against Physical and Sexual Abuse</b> <a href="http://www.capsa.org/en/">CAPSA</a></p> <p>P.O. Box 3617 Logan, UT 84323 <b>24-Hour Crisis Phone:</b> (435) 753-2500</p> <p><a href="http://www.capsa.org/en/">http://www.capsa.org/en/</a></p>	<p>CAPSA provides services for; <a href="#">domestic violence</a>, <a href="#">emergency shelter</a>, and <a href="#">sexual assault and rape</a>. CAPSA can provide emergency shelter and food, individual crisis intervention and case management, protective orders and civil stalking injunction assistance, assistance with sexual assault forensic exams and law enforcement interviews, therapy services, educational support groups, court advocacy, and children’s programs. They provide a 24-hour crisis line and a 24-hour mobile crisis response team. The mobile crisis response team will meet with individuals in a safe location to help with understanding the situation on protective orders, and provide referrals to agencies who can help with emergency clothing, food, and economic assistance.</p> <p>CAPSA can also provide a caseworker to provide further assistance.</p> <p><b>Clients Served:</b> People in abusive sexual assault or domestic violence situations.</p>
<p><b><a href="#">Community Action Service and Food Bank</a></b></p> <p>815 S. Freedom Blvd. Provo, UT 84601 <b>Phone:</b> (801) 373-8200</p> <p><a href="http://communityactionprovo.org/">http://communityactionprovo.org/</a></p>	<p>Community Action Services provides a Community Action Food Bank and four food pantries. Family Development Program that assists families with finding stable housing, employment and other basic necessities. A Home Buyer and Mortgage Counseling Program that educates residents on home ownership and helps prevent foreclosures. The Backpack for Kids food program which provides food to low-income elementary aged children on the weekends.</p> <p><b>Clients Served:</b> Residents in Utah, Wasatch, and Summit counties.</p>

<p><b><u>Community Action Service and Food Bank</u></b></p> <p>Tabitha’s Way 140 N. Main St Spanish Fork, UT 84660 <b>Phone:</b> (801) 830-3951</p> <p><a href="http://communityactionprovo.org/">http://communityactionprovo.org/</a></p>	<p>Community Action Services provides a Community Action Food Bank and four food pantries. Family Development Program that assists families with finding stable housing, employment and other basic necessities. A Home Buyer and Mortgage Counseling Program that educates residents on home ownership and helps prevent foreclosures. The Backpack for Kids food program which provides food to low-income elementary aged children on the weekends.</p> <p><b>Clients Served:</b> Residents in Utah, Wasatch, and Summit counties.</p>
<p><b><u>Community Action Service and Food Bank</u></b></p> <p>34 West 200 South, Ste. 4 Heber, UT 84032 <b>Phone:</b> (435) 654-2182</p> <p><a href="http://communityactionprovo.org/">http://communityactionprovo.org/</a></p>	<p>Community Action Services provides a Community Action Food Bank and four food pantries. Family Development Program that assists families with finding stable housing, employment and other basic necessities. A Home Buyer and Mortgage Counseling Program that educates residents on home ownership and helps prevent foreclosures. The Backpack for Kids food program which provides food to low-income elementary aged children on the weekends.</p> <p><b>Clients Served:</b> Residents in Utah, Wasatch, and Summit counties.</p>
<p><b><u>Community Action Service and Food Bank</u></b></p> <p>30 S. Main Street Kamas, UT 84036 <b>Phone:</b> (435) 783-4303</p> <p><a href="http://communityactionprovo.org/">http://communityactionprovo.org/</a></p>	<p>Community Action Services provides a Community Action Food Bank and four food pantries. Family Development Program that assists families with finding stable housing, employment and other basic necessities. A Home Buyer and Mortgage Counseling Program that educates residents on home ownership and helps prevent foreclosures. The Backpack for Kids food program which provides food to low-income elementary aged children on the weekends.</p> <p><b>Clients Served:</b> Residents in Utah, Wasatch, and Summit counties.</p>

<p><b><u>Community Action Service and Food Bank</u></b></p> <p>17 S. Main Street Coalville, UT 84017 <b>Phone:</b> (435) 336-4277</p> <p><a href="http://communityactionprovo.org/">http://communityactionprovo.org/</a></p>	<p>Community Action Services provides a Community Action Food Bank and four food pantries. Family Development Program that assists families with finding stable housing, employment and other basic necessities. A Home Buyer and Mortgage Counseling Program that educates residents on home ownership and helps prevent foreclosures. The Backpack for Kids food program which provides food to low-income elementary aged children on the weekends.</p> <p><b>Clients Served:</b> Residents in Utah, Wasatch, and Summit counties.</p>
<p><b><u>Community Action Service and Food Bank</u></b></p> <p><b>Phone:</b> (801) 863-5335</p> <p><a href="http://communityactionprovo.org/">http://communityactionprovo.org/</a></p>	<p>Community Action Services provides a Community Action Food Bank and four food pantries. Family Development Program that assists families with finding stable housing, employment and other basic necessities. A Home Buyer and Mortgage Counseling Program that educates residents on home ownership and helps prevent foreclosures. The Backpack for Kids food program which provides food to low-income elementary aged children on the weekends.</p> <p><b>Clients Served:</b> UVU Students.</p>
<p><b><u>Safe Harbor Crisis Center Shelter</u></b></p> <p>Davis County, UT <b>Phone:</b> (801) 444-3191 <b>Crisis Line:</b> (801) 444 -9161</p> <p><a href="http://safeharborhope.org/index.html">http://safeharborhope.org/index.html</a></p>	<p>Safe Harbor provides free 24/7 emergency shelter services. They also provide employment, social, and medical services, have case management, educational, and life-skills training and support groups.</p> <p><b>Clients Served:</b> Families, adults, and children fleeing domestic violence situations.</p>

<p><b>Department of Workforce Services</b>  <b>- <a href="#">Supplemental Nutrition Assistance Program (SNAP)</a></b></p> <p>Various Locations: see <a href="#">this link</a> to search by zip code.</p> <p><u>Main Office:</u>                  720 South 200 East                  Salt Lake City, UT 84111  <b>Phone:</b> (801) 536-7056</p>	<p>Provides supplemental nutrition assistance for low income people to purchase food.</p> <p><b>Clients Served:</b> All people who meet the <a href="#">eligibility requirements</a>.</p>
---	---

### Sexual Assault Nurse Examiner Services

Organization	Services Provided
<p><b><u>Salt Lake SANE</u></b></p> <p>2035 South 1300 East                  Salt Lake City, UT 84105  <b>Phone:</b> (801) 910-3690</p>	<p>SANE services.</p> <p><b>Clients Served:</b> All persons.</p>
<p><b><u>South West SANE</u></b></p> <p>1379 E 1710 S                  Saint George, UT 84790-2295  <b>Phone:</b> (435) 229-6779</p>	<p>SANE services.</p> <p><b>Clients Served:</b> All persons.</p>
<p><b><u>Utah Coalition Against Sexual Assault</u></b></p> <p>284 West 400 North                  Salt Lake City, UT 84103  <b>Phone:</b> (801) 376-6962   <a href="http://www.ucasa.org/">http://www.ucasa.org/</a></p>	<p>SANE training services.</p> <p><b>Clients Served:</b> all individuals.</p>

## Shelter and Housing Assistance Services

Organization	Services Provided
<p><b>Department of Workforce Services</b>                      – <a href="#">Homeless Prevention Program</a></p> <p>Various Locations: see <a href="#">this link</a> to search by zip code.</p> <p><u>Main Office:</u>                      720 South 200 East                      Salt Lake City, UT 84111  <b>Phone:</b> (801) 536-7056</p> <p>Mail: Centralized Imaging Unit                      P.O. Box 143245                      Salt Lake City, UT 84114-3245</p> <p><a href="http://jobs.utah.gov/customereducation/services/financialhelp/homeless/program.html">http://jobs.utah.gov/customereducation/services/financialhelp/homeless/program.html</a></p>	<p>Emergency Assistance provides immediate help for short periods for families who don't have enough money to prevent becoming homeless or having their utilities shut off due to a crisis beyond the control of the family. The purpose is to keep families from losing their homes or to help families find new homes. The payment is available once in a twelve month period for eligible households. Services provided include: Payments for rent, security deposits, mortgage, and utilities, referrals to Legal services to avoid being thrown out of one's house or apartment, counseling in how to plan and keep budgets, people who can act as go-betweens to help resolve problems with landlords and mortgage companies. Payments provided will not be more than:                      \$450 per family for one month's rent,                      \$700 per family for one month's mortgage payment,                      \$300 per family for paying utilities.</p> <p><b>Clients Served:</b> All people who meet the <a href="#">eligibility requirements</a>                      Applicants will be required to complete a <a href="#">substance abuse screening questionnaire</a> as part of the eligibility process.</p>

<p><b><u>CAPSA</u></b></p> <p>P.O. Box 3617 Logan, UT 84323 <b>24-Hour Crisis Phone:</b> (435) 753-2500</p> <p><a href="http://www.capsa.org/en/">http://www.capsa.org/en/</a></p>	<p>CAPSA provides services for; <a href="#">domestic violence</a>, <a href="#">emergency shelter</a>, and <a href="#">sexual assault and rape</a>. CAPSA can provide emergency shelter and food, individual crisis intervention and case management, protective orders and civil stalking injunction assistance, assistance with sexual assault forensic exams and law enforcement interviews, therapy services, educational support groups, court advocacy, and children’s programs. They provide a 24-hour crisis line and a 24-hour mobile crisis response team. The mobile crisis response team will meet with individuals in a safe location to help with understanding the situation on protective orders, and provide referrals to agencies who can help with emergency clothing, food, and economic assistance. CAPSA can also provide a caseworker to provide further assistance.</p> <p><b>Clients Served:</b> People in abusive sexual assault or domestic violence situations.</p>
<p><b><u>Safe Harbor Crisis Center Shelter</u></b></p> <p>Davis County, UT <b>Phone:</b> (801) 444-3191 <b>Crisis Line:</b> (801) 444 -9161</p> <p><a href="http://safeharborhope.org/index.html">http://safeharborhope.org/index.html</a></p>	<p>Safe Harbor provides free 24/7 emergency shelter services. They also provide employment, social, and medical services, have case management, educational, and life-skills training and support groups.</p> <p><b>Clients Served:</b> Families, adults, and children fleeing domestic violence situations.</p>
<p><b><u>YCC Family Crisis Center</u></b></p> <p>2261 Adams Avenue Ogden, UT 84401 <b>Phone:</b> (801) 394-9456 <b>24-Hour Crisis Line:</b> (801) 392-7273</p> <p><a href="http://www.ycchope.org/">http://www.ycchope.org/</a></p>	<p>YCC provides programs and centers to help with domestic violence assistance; rape recovery; family enrichment; homeless housing assistance; child care; legal advice; clothing; senior care: and rape education and prevention services.</p> <p><b>Clients Served:</b> All persons.</p>

## Legal Services

Organization	Services Provided
<p><b><u>Utah Legal Services</u></b></p> <p>Outside Salt Lake County Toll Free  <b>Phone:</b> (800) 662-4245</p> <p><u>Salt Lake City</u>                      Community Legal Center                      205 N 400 W                      Salt Lake City, UT 84103  <b>Phone:</b> (801) 328-8891</p> <p><u>Ogden</u>                      298 24<sup>th</sup> St., Ste. 110                      Ogden, UT 84401  <b>Phone:</b> (801) 394-9431</p> <p><u>Provo</u>                      455 N. University Ave., Ste. 100                      Provo, UT 84601  <b>Phone:</b> (801) 374-6766</p> <p><a href="http://www.utahlegalservices.org/">http://www.utahlegalservices.org/</a></p>	<p>Utah Legal Services (ULS) is a nonprofit law office incorporated in 1976 committed to making equal justice a reality by providing free legal help in non-criminal cases to low-income Utahns.</p> <p>ULS serves the entire state with offices in Salt Lake City, Ogden, Provo and St. George. Specialized units also serve groups with special legal needs including migrant farm workers, American Indians and Senior Citizens. Utah has over 360,000 persons eligible for legal help from ULS.</p> <p><b>Clients Served:</b></p> <ul style="list-style-type: none"> <li>- Must be a citizen or permanent legal residence, unless your case is a result of domestic violence, such as in protective order cases.</li> <li>- Must be a low-income Utahn. The financial criteria is based upon your household size, the household's gross income, and the household's assets. In most cases, income must be at or below 125% of the current federal poverty level for the household's size.</li> <li>- Limited to certain types of case. See full list here, <a href="http://www.utahlegalservices.org/public/get_help">http://www.utahlegalservices.org/public/get_help</a></li> </ul> <p>Note: Under some circumstances, such as in protective order cases or seniors, a person may qualify without regard to the household's financial circumstances.</p>



<p><b><u>CAPSA</u></b></p> <p>P.O. Box 3617 Logan, UT 84323 <b>24-Hour Crisis Phone:</b> (435) 753-2500</p> <p><a href="http://www.capsa.org/en/">http://www.capsa.org/en/</a></p>	<p>CAPSA provides services for; <a href="#">domestic violence</a>, <a href="#">emergency shelter</a>, and <a href="#">sexual assault and rape</a>. CAPSA can provide emergency shelter and food, individual crisis intervention and case management, protective orders and civil stalking injunction assistance, assistance with sexual assault forensic exams and law enforcement interviews, therapy services, educational support groups, court advocacy, and children’s programs. They provide a 24-hour crisis line and a 24-hour mobile crisis response team. The mobile crisis response team will meet with individuals in a safe location to help with understanding the situation on protective orders, and provide referrals to agencies who can help with emergency clothing, food, and economic assistance.</p> <p>CAPSA can also provide a caseworker to provide further assistance.</p> <p><b>Clients Served:</b> People in abusive sexual assault or domestic violence situations.</p>
<p><b><u>YCC Family Crisis Center</u></b></p> <p>2261 Adams Avenue Ogden, UT 84401 <b>Phone:</b> (801) 394-9456 <b>24-Hour Crisis Line:</b> (801) 392-7273</p> <p><a href="http://www.ycchope.org/">http://www.ycchope.org/</a></p>	<p>YCC provides programs and centers to help with domestic violence assistance; rape recovery; family enrichment; homeless housing assistance; child care; legal advice; clothing; senior care: and rape education and prevention services.</p> <p>Free legal advice: 2nd &amp; 4th Thursday of the month.</p> <p>Weber County Bar Night – Legal advice from licensed attorneys on the 2nd &amp; 4th Thursday of each month at 5:00 p.m. There are a limited number of spaces available, and these fill quickly. Call the YCC at (801) 394-9456 by 8 a.m. on the day that you wish to come and meet with an attorney.</p> <p><b>Clients Served:</b> Families in crisis.</p>

<p><b><u>YWCA Clinic</u></b></p> <p>New Hope Crisis Center 435 East 700 South Brigham City, UT 84302 <b>Phone:</b> (435) 723-5600</p> <p><a href="http://younglawyers.utahbar.org/index.php/Pro_Bono">http://younglawyers.utahbar.org/index.php/Pro_Bono</a></p>	<p>Second Tuesday of each month at the YWCA. No appointment necessary, first come first served. From 6:30 – 8:00 p.m. Call (435) 723-5600 to check for scheduling changes only.</p> <p><b>Clients Served:</b> all persons.</p>
<p><b><u>New Hope Crisis Center</u></b></p> <p>435 East 700 South Brigham City, UT 84302 <b>Phone:</b> 435-723-5600 <b>24 Hour Crisis Line:</b> (435) 723-5600 or (877) 723-5600</p> <p><a href="http://www.newhopecrisiscenter.org/index.html">http://www.newhopecrisiscenter.org/index.html</a></p>	<p>New Hope Crisis Center provides these services; 24-hour crisis assistance, 24-hour advocacy for domestic violence and sexual assault victims, bi-lingual services, protective order and stalking injunction assistance, domestic violence shelter, justice court advocacy, domestic violence support group, children’s group, free legal night, educational presentations, and counseling.</p> <p><b>Clients served:</b> all-inclusive for everyone in crisis.</p>
<p><b><u>Utah Legal Services' Pro Se Clinic</u></b></p> <p><u>Justice Courts</u> 43 North Main St. Brigham City, UT 84302 <b>Phone:</b> (801) 394-9431, ext. 3004</p> <p><a href="http://younglawyers.utahbar.org/index.php/Pro_Bono">http://younglawyers.utahbar.org/index.php/Pro_Bono</a></p>	<p>Held the third Friday of each month starting at 1:00 p.m. By appointment only, call to schedule a time to meet with an attorney.</p> <p><b>Clients Served:</b> All persons.</p>
<p><b><u>Utah Legal Services' Pro Se Clinic</u></b></p> <p><u>Second District Courthouse</u> 800 West State Street Farmington, UT 84025 <b>Phone:</b> (435) 743 – 6223</p> <p><a href="http://younglawyers.utahbar.org/index.php/Pro_Bono">http://younglawyers.utahbar.org/index.php/Pro_Bono</a></p>	<p>Held the first and third Wednesday of each month from 1:00 to 4:00 p.m. Spanish speaker available. Call to check for scheduling changes.</p> <p><b>Clients Served:</b> All persons.</p>

<p><b><u><a href="#">Utah Legal Services' Pro Se Clinic</a></u></b></p> <p><u>First District Courthouse</u> 135 North 100 West Logan, UT 84321 <b>Phone:</b> (435) 750-1300</p> <p><a href="http://younglawyers.utahbar.org/index.php/Pro_Bono">http://younglawyers.utahbar.org/index.php/Pro Bono</a></p>	<p>Held every second and fourth Thursday of the month from 1:30 to 3:30 p.m. Call to check for scheduling changes.</p> <p><b>Clients Served:</b> All persons.</p>
<p><b><u>Bar Night</u></b></p> <p><u>Your Community Connection (YCC)</u> 2261 Adams Ave. Ogden, UT 84401 <b>Phone:</b> (801) 394-9456</p> <p><a href="http://younglawyers.utahbar.org/index.php/Pro_Bono">http://younglawyers.utahbar.org/index.php/Pro Bono</a></p>	<p>Held every second and fourth Thursday of the month from 5:00 to 7:00 p.m. Appointment required. Call on the day of the clinic; only 15 people are seen each session.</p> <p><b>Clients Served:</b> All persons.</p>
<p><b><u><a href="#">Utah Legal Services' Pro Se Clinic</a></u></b></p> <p><u>Second District Courthouse</u> 2525 Grant Avenue Ogden, UT 84401 <b>Phone:</b> (801) 394-1173</p> <p><a href="http://younglawyers.utahbar.org/index.php/Pro_Bono">http://younglawyers.utahbar.org/index.php/Pro Bono</a></p>	<p>Held every second and fourth Monday of the month from 1:00 to 2:00 p.m. Call to check for scheduling changes.</p> <p><b>Clients Served:</b> All persons.</p>
<p><b><u><a href="#">Central Utah Bar Association's Tuesday Night Bar</a></u></b></p> <p><u>Utah Valley State Education Building (old Vineyard Elementary)</u> 950 West 800 South Orem, UT 84058 <b>Phone:</b> (801) 422-3025</p> <p><a href="http://younglawyers.utahbar.org/index.php/Pro_Bono">http://younglawyers.utahbar.org/index.php/Pro Bono</a></p>	<p>Held the third Tuesday of each month from 6:00 - 8:00 pm. Appointment required. Call the BYU Lawhelp desk at (801) 422-3025 one week before the clinic to make an appointment.</p> <p><b>Clients Served:</b> All persons.</p>

<p><b><u><a href="#">Utah Legal Services' Pro Se Clinic</a></u></b></p> <p><u>Third District Court</u> 6300 North Silver Creek Road Park City, UT 84098 <b>Phone:</b> (435) 615-3810</p> <p><a href="http://younglawyers.utahbar.org/index.php/Pro_Bono">http://younglawyers.utahbar.org/index.php/Pro_Bono</a></p>	<p>Clinic is held every second Wednesday of the month from 9:00 a.m. to Noon. Call to check for scheduling changes.</p> <p><b>Clients Served:</b> All persons.</p>
<p><b><u><a href="#">Tuesday Night Bar</a></u></b></p> <p><u>Park City Miner’s Hospital</u> 1354 Park Avenue Park City, UT 84060 <b>Phone:</b> (801) 226-0999</p> <p><a href="http://younglawyers.utahbar.org/index.php/Pro_Bono">http://younglawyers.utahbar.org/index.php/Pro_Bono</a></p>	<p>First Tuesday of every month. No appointment necessary – just show up – hours 6:00 to 8:00 p.m.</p> <p><b>Clients Served:</b> All persons.</p>
<p><b><u><a href="#">Central Utah Bar Association's Tuesday Night Bar</a></u></b></p> <p><u>Provo City Library Building</u> 550 N. University Avenue, Room 201 Provo, UT 84601 <b>Phone:</b> (801) 422-3025</p> <p><a href="http://younglawyers.utahbar.org/index.php/Pro_Bono">http://younglawyers.utahbar.org/index.php/Pro_Bono</a></p>	<p>Held the first Tuesday of each month from 6:00 - 8:00 pm. Appointment required. Call the BYU Lawhelp desk at (801) 422-3025 one week before the clinic to make an appointment. Appointments fill quickly, so call early. Any messages left are returned daily during the school year, and weekly during the summer months.</p> <p><b>Clients Served:</b> All persons.</p>
<p><b><u><a href="#">Utah Legal Services' Clinic</a></u></b></p> <p><u>Fourth District Court</u> 125 North 100 West Provo, UT 84601 <b>Phone:</b> (801) 429-1000</p> <p><a href="http://younglawyers.utahbar.org/index.php/Pro_Bono">http://younglawyers.utahbar.org/index.php/Pro_Bono</a></p>	<p>Held every second and fourth Tuesday of the month from 1:00 to 3:00 p.m. Call to check for scheduling changes.</p> <p><b>Clients Served:</b> All persons.</p>

<p><b><u>Utah Legal Services' Pro Se Clinic</u></b></p> <p><u>Roosevelt Senior Center</u> 50 East 200 South Roosevelt, UT 84066 <b>Phone:</b> (435) 722-4296</p> <p><a href="http://younglawyers.utahbar.org/index.php/Pro_Bono">http://younglawyers.utahbar.org/index.php/Pro_Bono</a></p>	<p>Held the second Wednesday of every month from 9:00 a.m. to Noon. Call to check for scheduling changes.</p> <p><b>Clients Served:</b> All persons.</p>
<p><b><u>Utah State Bar Young Lawyers Division Tuesday Night Bar</u></b></p> <p><u>Utah Law &amp; Justice Center</u> 645 South 200 East Salt Lake City, UT 84111 <b>Phone:</b> (801) 297-7037</p> <p><a href="http://younglawyers.utahbar.org/index.php/Pro_Bono">http://younglawyers.utahbar.org/index.php/Pro_Bono</a></p>	<p>The Tuesday Night Bar is held the first four Tuesdays each month between 5:30 p.m. and 7:00 p.m. Appointments for this program may be scheduled by calling eight days prior to the appointment from 1:00 - 5:00 p.m. No walk-ins are accepted at this clinic.</p> <p><b>Clients Served:</b> All persons.</p>
<p><b><u>Family Law Clinic</u></b></p> <p><u>Scott Matheson Courthouse,</u> 450 South State Street Room W-19, Conference Room A Salt Lake City, UT 84111 <b>Phone:</b> (801) 924-3370</p> <p><a href="http://younglawyers.utahbar.org/index.php/Pro_Bono">http://younglawyers.utahbar.org/index.php/Pro_Bono</a></p>	<p>Held the first and third Wednesday of the month from 6:00 to 8:00 p.m., unless Wednesday is a holiday. Staffed by volunteer lawyers, legal professionals and law students. Open to any low income Utahn on a first come, first served basis. No appointments necessary. Call to check for schedule changes only.</p> <p><b>Clients Served:</b> All persons.</p>
<p><b><u>Utah Legal Services' Pro Se Clinic</u></b></p> <p><u>Community Legal Center</u> 205 North 400 West Salt Lake City, UT 84103 <b>Phone:</b> (801) 259-1471</p> <p><a href="http://younglawyers.utahbar.org/index.php/Pro_Bono">http://younglawyers.utahbar.org/index.php/Pro_Bono</a></p>	<p>Spanish speaking only. Held every first Thursday of the month by appointment only. Call between 9:00 a.m. and 3:00 p.m. on weekdays to schedule.</p> <p><b>Clients Served:</b> All persons.</p>

<p><b><u><a href="#">Utah Legal Services' Pro Se Clinic</a></u></b></p> <p><u>Tooele Courthouse</u> 47 South Main Tooele, UT 84074 <b>Phone:</b> (435) 843-3210</p> <p><u><a href="http://younglawyers.utahbar.org/index.php/Pro_Bono">http://younglawyers.utahbar.org/index.php/Pro Bono</a></u></p>	<p>Held the first, third and fifth Monday of the month from 10:00 a.m. to noon. Spanish speaker available. Call to check for scheduling changes.</p> <p><b>Clients Served:</b> All persons.</p>
---	---

## Children, Youth, and Family Services

Organization	Services Provided
<p><b><u><a href="#">YCC Family Crisis Center</a></u></b></p> <p>2261 Adams Avenue Ogden, UT 84401 <b>Phone:</b> (801) 394-9456 <b>24-Hour Crisis Line:</b> (801) 392-7273</p> <p><a href="http://www.ycchope.org/">http://www.ycchope.org/</a></p>	<p>YCC provides programs and centers to help with domestic violence assistance; rape recovery; family enrichment; homeless housing assistance; child care; legal advice; clothing; senior care: and rape education and prevention services. The Family Enrichment Center at YCC is committed to strengthening individuals and families. Classes, counseling, and services are provided to assist families in becoming self-sufficient. Classes are offered for adults and children.</p> <p><b>Clients Served:</b> Families and children.</p>
<p><b><u><a href="#">CAPSA</a></u></b></p> <p>P.O. Box 3617 Logan, UT 84323 <b>24-Hour Crisis Phone:</b> (435) 753-2500</p> <p><a href="http://www.capsa.org/en/">http://www.capsa.org/en/</a></p>	<p>CAPSA provides services for; <a href="#">domestic violence</a>, <a href="#">emergency shelter</a>, and <a href="#">sexual assault and rape</a>. CAPSA can provide emergency shelter and food, individual crisis intervention and case management, protective orders and civil stalking injunction assistance, assistance with sexual assault forensic exams and law enforcement interviews, therapy services, educational support groups, court advocacy, and children’s programs. They provide a 24-hour crisis line and a 24-hour mobile crisis response team. The mobile crisis response team will meet with individuals in a safe location to help with understanding the situation on protective orders, and provide referrals to agencies who can help with emergency clothing, food, and economic assistance. CAPSA can also provide a caseworker to provide further assistance.</p> <p><b>Clients Served:</b> People in abusive sexual assault or domestic violence situations.</p>
<p><b><u><a href="#">Safe Harbor Crisis Center Shelter</a></u></b></p> <p>Davis County, UT <b>Phone:</b> (801) 444-3191 <b>Crisis Line:</b> (801) 444 -9161</p> <p><a href="http://safeharborhope.org/index.html">http://safeharborhope.org/index.html</a></p>	<p>Safe Harbor provides free 24/7 emergency shelter services. They also provide employment, social, and medical services, have case management, educational, and life-skills training and support groups.</p> <p><b>Clients Served:</b> Families, adults, and children fleeing domestic violence situations.</p>

**Department of Workforce Services**  
– [Family Employment Program](#)

Various Locations: see [this link](#) to search by zip code.

**Main Office:**

720 South 200 East  
Salt Lake City, UT 84111  
**Phone:** (801) 536-7056

**Mail:** Centralized Imaging Unit  
P.O. Box 143245  
Salt Lake City, UT 84114-3245

<http://jobs.utah.gov/customereducation/services/financialhelp/family/index.html>

The Family Employment Program (FEP) offers help with money and finding jobs to parents who are supporting children living in their home. The goal of FEP is to help the family earn enough money to support themselves on their own by working, by receiving child-support payments, and/or by receiving disability payments.

Every parent works with an employment counselor to write an employment plan with activities that will help the parent reach the goal of supporting the family on his or her own. Childcare is available to support employment and employment related activities.

**Clients Served:**

To qualify to get help from the Family Employment Program (FEP), you must:

- be a parent with children who are under 18 living in your home who depend on you for their support, or you must be a pregnant woman in her third trimester.
- cooperate with the rules of Recovery Services. [Click here for more information on establishing paternity](#)
- be willing to help make an employment plan and do the activities it lists. If you are an undocumented alien you will need an employment plan if you apply for the FEP Two Parent program or do not cooperate with establishing paternity for your children.
- view the FEP Orientation video (spanish version)
- pass a gross and net income “test.”

Applicants will be required to complete a [substance abuse screening questionnaire](#) as part of the eligibility process.

**Income Test**

You must meet a certain level of poverty to qualify to get help from FEP.



## LGBTQ/2 Services

Organization	Services Provided
<p><b><u><a href="#">Utah Pride Center</a></u></b></p> <p>255 E 400 S, Suite 200 Salt Lake City, UT 84111 <b>Phone:</b> 801-539-8800</p> <p><a href="https://www.utahpridecenter.org/">https://www.utahpridecenter.org/</a></p>	<p>The Utah Pride Center provides services for; health and wellness, social programming, advocacy and education, services for LGBTQ elders, transgender services, youth services, and support groups.</p> <p><b>Clients Served:</b> All who identify as LGBTQ2 and allies.</p>
<p><b><u><a href="#">LGBTQ-Affirmative Psychotherapist Guild of Utah</a></u></b></p> <p>1399 South 700 East, Suite #2, Salt Lake City, UT 84105</p> <p><a href="http://www.lgbtqtherapists.com/contact.html">http://www.lgbtqtherapists.com/contact.html</a></p>	<p>The Guild website offers support and resources for Utah Lesbian, Gay, Bisexual, Transgender, Queer, Questioning, Same-Sex attracted individuals and their allies. We provide networking opportunities, CEU credit classes, community outreach, share valuable resources among members, maintain a calendar of event, and provide an online directory of LGBTQ Affirmative therapists for the general public to find help for their unique issues.</p> <p><b>Clients Served:</b> Everyone who identify as LGBTQ2 and allies.</p>
<p><b><u><a href="#">Equality Utah</a></u></b></p> <p>175 West 200 South, Suite 1004, Salt Lake City, Utah 84101 <b>Phone:</b> (801) 355-3479</p> <p><a href="http://equalityutah.org/">http://equalityutah.org/</a></p>	<p>Provides resource guides and support for LGBT youth, transgender Utahns, LGBT families, racial and economic justice, and pride in faith support.</p> <p><b>Clients Served:</b> People who identify as LGBTQ2 and allies.</p>
<p><b><u><a href="#">TEA – Transgender Education Advocates</a></u></b></p> <p>P.O. Box 521928 Salt Lake City, UT 84152-1928</p> <p><a href="http://www.teaofutah.org/">http://www.teaofutah.org/</a></p>	<p>TEA educates the public on various issues and areas that directly impact transgender citizens and their families. TEA advocates for all individuals, regardless of their gender identity, gender expression or sexual orientation. TEA stands in support of equal access to healthcare, housing, employment, education, civil rights and public safety of the entire LGBT community.</p> <p><b>Clients Served:</b> LGBTQ2 and their allies.</p>

## Physical and Mental Healthcare Services

Organization	Services Provided
<p><b><u><a href="#">Maliheh Free Clinic</a></u></b></p> <p>415 East 3900 South Salt Lake City, Utah 84107 <b>Phone:</b> 801-266-3700</p> <p><a href="http://malihehfreeclinic.org/">http://malihehfreeclinic.org/</a></p>	<p>The Maliheh Free Clinic offers a wide range of medical services however its primary focus is routine health maintenance and preventative care. Patients needing additional consultation may be referred to a large selection of specialists within our volunteer physician pool.</p> <p><b>Clients Served:</b> Serving both children and adults in families who do not have health insurance and are not eligible for Medicare or Medicaid in Salt Lake City.</p>
<p><b><u><a href="#">People’s Health Clinic</a></u></b></p> <p>650 Round Valley Drive PO Box 681558 Park City, Utah 84068 <b>Phone:</b> (435) 333-1850</p> <p><a href="http://peopleshealthclinic.org/">http://peopleshealthclinic.org/</a></p>	<p>Low cost health services in the Park City, Utah area.</p> <p><b>Clients Served:</b> Residents of Summit or Wasatch County with no insurance. Must have a medical concern, a family history of a chronic disease like diabetes or high blood pressure, or in need of a regular checkup. For individuals or families.</p>
<p><b><u><a href="#">Salt Lake Donated Dental Services</a></u></b></p> <p>1383 South 900 West, Suite 128 Salt Lake City, UT 84104 <b>Phone:</b> 801-983-0345</p> <p>For discounted dental program <b>Phone:</b> 801-972-2747</p> <p><a href="http://www.donateddental.org/">http://www.donateddental.org/</a></p>	<p>SLDDS works with a corps of volunteer dentists to provide free services for the homeless and indigent. For those who don’t qualify for SLDDS’ free program, SLDDS has a program where services are offered at a significantly reduced rate.</p> <p><b>Clients Served:</b> for the homeless and indigent.</p>
<p><b><u><a href="#">Planned Parenthood</a></u></b></p> <p>654 S 900 E Salt Lake City, UT <b>Phone:</b> (801) 322-5571</p> <p><a href="http://www.plannedparenthood.org/">http://www.plannedparenthood.org/</a></p>	<p>Planned Parenthood delivers vital reproductive health care, sex education, and information to millions of women, men, and young people worldwide. Some services provided include; abortions, birth control, general health care, men’s sexual health, emergency contraception (Morning-After pill), STDs, and women’s health.</p> <p><b>Clients Served:</b> Everyone.</p>

<p><b><u>Planned Parenthood</u></b></p> <p>1906 W 3600 S West Valley City, UT <b>Phone:</b> (801) 973-9675</p> <p><a href="http://www.plannedparenthood.org/">http://www.plannedparenthood.org/</a></p>	<p>Planned Parenthood delivers vital reproductive health care, sex education, and information to millions of women, men, and young people worldwide. Some services provided include; abortions, birth control, general health care, men’s sexual health, emergency contraception (Morning-After pill), STDs, and women’s health.</p> <p><b>Clients Served:</b> Everyone.</p>
<p><b><u>Planned Parenthood</u></b></p> <p>1086 N 1200 W Orem, UT <b>Phone:</b> (801) 226-5246</p> <p><a href="http://www.plannedparenthood.org/">http://www.plannedparenthood.org/</a></p>	<p>Planned Parenthood delivers vital reproductive health care, sex education, and information to millions of women, men, and young people worldwide. Some services provided include; abortions, birth control, general health care, men’s sexual health, emergency contraception (Morning-After pill), STDs, and women’s health.</p> <p><b>Clients Served:</b> Everyone.</p>
<p><b><u>Utah Pride Center</u></b></p> <p>255 E 400 S, Suite 200 Salt Lake City, UT 84111 <b>Phone:</b> 801-539-8800</p> <p><a href="https://www.utahpridecenter.org/">https://www.utahpridecenter.org/</a></p>	<p>The Utah Pride Center provides services for; health and wellness, social programming, advocacy and education, services for LGBTQ elders, transgender services, youth services, and support groups. For health and wellness the Utah Pride Center provides; free HIV testing, LGBTQ affirmative therapist directory, LGBTQ health care provider directory, patient navigator, quit smoking classes, and a support line.</p> <p><b>Clients Served:</b> All who identify as LGBTQ2 and allies.</p>
<p><b><u>LGBTQ-Affirmative Psychotherapist Guild of Utah</u></b></p> <p>1399 South 700 East, Suite #2, Salt Lake City, UT 84105</p> <p><a href="http://www.lgbtqtherapists.com/contact.html">http://www.lgbtqtherapists.com/contact.html</a></p>	<p>Provide networking opportunities, CEU credit classes, community outreach, share valuable resources among members, maintain a calendar of event, and provide an online directory of LGBTQ Affirmative therapists for the general public to find help for their unique issues. Provide resources to help people find mental-health services for lesbian, gay, bisexual, transgender, queer, and questioning individuals and their relationships.</p> <p><b>Clients Served:</b> Everyone who identify as LGBTQ2 and allies.</p>

**Pride Counseling**

231 East 400 South  
Salt Lake City Utah 84121  
**Phone:** 801.595.0666

<http://pridecounseling.tv/>

Pride Counseling offers a safe, discrete and relevant alternative, an unprecedented holistic healing center that eliminates the potential therapist/client barrier of differing sexual orientation. Whether you are looking for a traditional, Native American, Buddhist, reality, or environment-based approach to healing and a new life, Pride Counseling will find the best fit for your specific needs. Pride Counseling's goal is to provide affirmative, ethical services and referrals to the Salt Lake City and Utah LGBTQ community.

**Clients Served:** Those who identify as LGBTQ2.

## Employment Assistance

Organization	Services Provided
<p><b><a href="#">Safe Harbor Crisis Center Shelter</a></b></p> <p>Davis County, UT  <b>Phone:</b> (801) 444-3191, ask for Kim  <b>Crisis Line:</b> (801) 444 -9161</p> <p><a href="http://safeharborhope.org/index.html">http://safeharborhope.org/index.html</a>  <a href="http://safeharborhope.org/empowerment.html">http://safeharborhope.org/empowerment.html</a></p>	<p>Provides economic self-sufficiency services like, job preparation classes, DATC technical training classes, budgeting classes, and workplace advocacy.</p> <p><b>Clients Served:</b> Lower economic clients. Need to provide birth certificate(s), driver’s license(s), and proof of income.</p>
<p><b>Department of Workforce Services – <a href="#">Family Employment Program</a></b></p> <p>Various Locations: see <a href="#">this link</a> to search by zip code.</p> <p><b>Main Office:</b>  720 South 200 East  Salt Lake City, UT 84111  <b>Phone:</b> (801) 536-7056</p> <p><b>Mail:</b> Centralized Imaging Unit  P.O. Box 143245  Salt Lake City, UT 84114-3245</p> <p><a href="http://jobs.utah.gov/customereducation/services/financialhelp/family/index.html">http://jobs.utah.gov/customereducation/services/financialhelp/family/index.html</a></p>	<p>The Family Employment Program (FEP) offers help with money and finding jobs to parents who are supporting children living in their home. The goal of FEP is to help the family earn enough money to support themselves on their own by working, by receiving child-support payments, and/or by receiving disability payments. Every parent works with an employment counselor to write an employment plan with activities that will help the parent reach the goal of supporting the family on his or her own. Childcare is available to support employment and employment related activities.</p> <p><b>Clients Served:</b>  To qualify to get help from the Family Employment Program (FEP), you must:</p> <ul style="list-style-type: none"> <li>- be a parent with children who are under 18 living in your home who depend on you for their support, or you must be a pregnant woman in her third trimester.</li> <li>- cooperate with the rules of Recovery Services.</li> <li>- be willing to help make an employment plan and do the activities it lists. If you are an undocumented alien you will need an employment plan if you apply for the FEP Two Parent program or do not cooperate with establishing paternity for your children.</li> </ul> <p>Applicants will be required to complete a <a href="#">substance abuse screening questionnaire</a> as part of the eligibility process.</p>

## Financial and Utilities Assistance

Organization	Services Provided
<p><b>Department of Workforce Services</b>                      – <a href="#">Financial Support</a></p> <p>Various Locations: see <a href="#">this link</a> to search by zip code.</p> <p><u>Main Office:</u>                      720 South 200 East                      Salt Lake City, UT 84111  <b>Phone:</b> (801) 536-7056</p> <p><b>Mail:</b> Centralized Imaging Unit                      P.O. Box 143245                      Salt Lake City, UT 84114-3245</p> <p><a href="http://jobs.utah.gov/customereducation/services/financialhelp/index.html">http://jobs.utah.gov/customereducation/services/financialhelp/index.html</a></p>	<p>The General Assistance (GA) Program provides time limited cash assistance and case management services to single adults and married couples that have no dependent children residing with them 50% or more of the time. General Assistance customers must verify a physical or mental health impairment that prevents basic work activities in any occupation. The impairment must last 60 days or longer from the date of application. An impairment that prevents basic work activities means that the customer cannot work any hours at all in any occupation.</p> <p><b>Clients Served:</b></p> <ul style="list-style-type: none"> <li>- Be at least 18 years old, or no longer be supported by your parents</li> <li>- Provide our department's "General Assistance - Evidence of Impairment" - Form1GA to verify an impairment that prevents basic work activities in any occupation</li> <li>- Pass a gross and net income “test”</li> <li>- Pass the asset limit test</li> </ul> <p>Applicants will be required to complete a <a href="#">substance abuse screening questionnaire</a> as part of the eligibility process.</p>

**Department of Workforce Services**  
– [Homeless Prevention Program](#)

Various Locations: see [this link](#) to search by zip code.

Main Office:

720 South 200 East  
Salt Lake City, UT 84111  
**Phone:** (801) 536-7056

Mail: Centralized Imaging Unit  
P.O. Box 143245  
Salt Lake City, UT 84114-3245

<http://jobs.utah.gov/customereducation/services/financialhelp/homeless/program.html>

Emergency Assistance provides immediate help for short periods for families who don't have enough money to prevent becoming homeless or having their utilities shut off due to a crisis beyond the control of the family. The purpose is to keep families from losing their homes or to help families find new homes. The payment is available once in a twelve month period for eligible households. Services provided include: Payments for rent, security deposits, mortgage, and utilities, Referrals to Legal services to avoid being thrown out of one's house or apartment, Counseling in how to plan and keep budgets, People who can act as go-betweens to help resolve problems with landlords and mortgage companies. Payments provided will not be more than:

\$450 per family for one month's rent  
\$700 per family for one month's mortgage payment  
\$300 per family for paying utilities.

**Clients Served:** All people who meet the [eligibility requirements](#)  
Applicants will be required to complete a [substance abuse screening questionnaire](#) as part of the eligibility process.

## Violence Prevention and Intervention Services

Organization	Services Provided
<p><b><u><a href="#">YCC Family Crisis Center</a></u></b></p> <p>2261 Adams Avenue Ogden, UT 84401 <b>Phone:</b> (801) 394-9456 <b>24-Hour Crisis Line:</b> (801) 392-7273</p> <p><a href="http://www.ycchope.org/">http://www.ycchope.org/</a></p>	<p>YCC provides programs and centers to help with domestic violence assistance; rape recovery; family enrichment; homeless housing assistance; child care; legal advice; clothing; senior care: and rape education and prevention services.</p> <p><b>Clients Served:</b> The crisis shelter is open 24/7 for victims of domestic violence and their children fleeing abusive situations. Services include, but are not limited to: 24/7 access to staff, case management services, clothing/food/hygiene products, crisis intervention, and therapeutic counseling. Clients also can receive services from other YCC and DVVAC programs while staying in the shelter.</p>
<p><b><u><a href="#">CAPSA</a></u></b></p> <p>P.O. Box 3617 Logan, UT 84323 <b>24-Hour Crisis Phone:</b> (435) 753-2500</p> <p><a href="http://www.capsa.org/en/">http://www.capsa.org/en/</a></p>	<p>CAPSA provides services for; <a href="#">domestic violence</a>, <a href="#">emergency shelter</a>, and <a href="#">sexual assault and rape</a>. CAPSA can provide emergency shelter and food, individual crisis intervention and case management, protective orders and civil stalking injunction assistance, assistance with sexual assault forensic exams and law enforcement interviews, therapy services, educational support groups, court advocacy, and children’s programs. They provide a 24-hour crisis line and a 24-hour mobile crisis response team. The mobile crisis response team will meet with individuals in a safe location to help with understanding the situation on protective orders, and provide referrals to agencies who can help with emergency clothing, food, and economic assistance. CAPSA can also provide a caseworker to provide further assistance.</p> <p><b>Clients Served:</b> People in abusive sexual assault or domestic violence situations.</p>



<p><b><u><a href="#">The Center for Women and Children in Crisis (CWCIC)</a></u></b></p> <p>Mailing Address  P.O. Box 1075  Provo, UT 84603  <b>Phone:</b> (801) 374-9351  <b>24 Hour Hotline:</b> (801) 377-5500</p> <p><a href="http://www.cwcic.org/">http://www.cwcic.org/</a></p>	<p>Domestic violence shelter; outreach and sexual assault services. Domestic Violence Shelter is in a confidential location.</p> <p><b>Clients Served:</b> Serving survivors, families and friends across Juab, Wasatch, Sanpete and Utah Counties.</p>
<p><b><u><a href="#">The Center for Women and Children in Crisis (CWCIC)</a></u></b></p> <p>150 N Main Street, Ste. 206  Heber, UT  <b>Phone:</b> (435) 657-9930  <b>24 Hour Hotline:</b> (801) 377-5500</p> <p><a href="http://www.cwcic.org/">http://www.cwcic.org/</a></p>	<p>Domestic violence shelter; outreach and sexual assault services. Services offered: Individual adult and child therapy, Love and Logic Parenting classes, Weekly domestic violence/Sexual assault education group.</p> <p><b>Clients Served:</b> Serving survivors, families and friends across Juab, Wasatch, Sanpete and Utah Counties.</p>
<p><b><u><a href="#">The Center for Women and Children in Crisis (CWCIC)</a></u></b></p> <p>48 N Main Street, Suite 6,  Nephi, UT  <b>Phone:</b> (435) 623-3328  <b>24 Hour Hotline:</b> (801) 377-5500</p> <p><a href="http://www.cwcic.org/">http://www.cwcic.org/</a></p>	<p>Domestic violence shelter; outreach and sexual assault services.</p> <p>Services offered:</p> <ul style="list-style-type: none"> <li>- Individual adult and child therapy</li> <li>- Weekly domestic violence education group.</li> <li>- Love and Logic Parenting classes</li> </ul> <p>Free child care is available during the classes, however we ask that you call ahead to let us know.</p> <p><b>Clients Served:</b> Serving survivors, families and friends across Juab, Wasatch, Sanpete and Utah Counties.</p>

<p><b><u>Tooele County Attorney</u></b></p> <p>Gordon R. Hall Courthouse 74 So. 100 E., Suite #26 Tooele, UT 84074 <b>Phone:</b> (435) 843-3120</p> <p><a href="http://www.co.tooele.ut.us/attorney/dvsava.htm">http://www.co.tooele.ut.us/attorney/dvsava.htm</a></p>	<p>Crisis Intervention; Medical Advocacy; Legal Advocacy; Community Advocacy; Support Groups; Training and Presentations. 24/7 advocacy support and resources for victims of Domestic Violence &amp; Sexual Assault, and education of the community through outreach efforts.</p> <p><b>Clients Served:</b> Everyone in a domestic violence situation.</p>
<p><b><u>Rape Recovery Center</u></b></p> <p>2035 S. 1300 East Salt Lake City, UT 84105 <b>Phone:</b> (801) 467-7282 <b>24 Hour Crisis Line:</b> (801) 467-7273</p> <p><a href="https://raperecoverycenter.org/">https://raperecoverycenter.org/</a></p>	<p>24-hour crisis intervention, advocacy, emotional support and referrals to sexual assault victims, their families, and their friends in 150 languages via a 3-way tele-interpreter service.</p> <p><b>Clients Served:</b> Serving people who have experienced assault.</p>
<p><b><u>New Hope Crisis Center</u></b></p> <p>435 East 700 South Brigham City, UT 84302 <b>Phone:</b> 435-723-5600 <b>24 Hour Crisis Line:</b> (435) 723-5600 or (877) 723-5600</p> <p><a href="http://www.newhopecrisiscenter.org/index.html">http://www.newhopecrisiscenter.org/index.html</a></p>	<p>New Hope Crisis Center provides these services; 24-hour crisis assistance, 24-hour advocacy for domestic violence and sexual assault victims, bi-lingual services, protective order and stalking injunction assistance, domestic violence shelter, justice court advocacy, domestic violence support group, children’s group, free legal night, educational presentations, and counseling.</p> <p><b>Clients served:</b> all-inclusive for everyone in crisis.</p>

## Transportation Services

Organization	Services Provided
<p><b><u>UTA</u></b></p> <p>Phone: 801-RIDE-UTA (743-3882)</p> <p><a href="http://www.rideuta.com/">http://www.rideuta.com/</a></p>	<p>Public transportation.</p> <p><b>Clients Served:</b> All persons.</p>
<p><b><u>Yellow Cab Utah</u></b></p> <p>435 S 600 W. Salt Lake City, UT 84101 Phone: (801) 521-2100</p> <p><a href="http://www.yellowcabutah.com/">http://www.yellowcabutah.com/</a></p>	<p>Taxi service for the entire Wasatch Front, including: Alta, Deer Valley, Park City, Snowbird, Sundance, Snowbasin, Powder Mountain, Solitude &amp; Brighton.</p> <p><b>Clients Served:</b> All persons.</p>
<p><b><u>People’s Health Clinic</u></b></p> <p>650 Round Valley Drive PO Box 681558 Park City, Utah 84068 Phone: (435) 333-1850</p> <p><a href="http://peopleshealthclinic.org/">http://peopleshealthclinic.org/</a></p>	<p>Low cost health services in the Park City, Utah area. Park City Transit offers bus service to the Clinic. Bus service from the Clinic is once an hour at 16 minutes after the hour. The last bus from the Clinic is at 7:16pm. For all other times Park City Transit offers Dial-a-Ride service. Requests for rides must be a minimum of two hours in advance by calling 435.640.7819. This service operates between 8:00am and 9:00pm. For additional information and route map click here.</p> <p><b>Clients Served:</b> Residents of Summit or Wasatch County with no insurance. Must have a medical concern, a family history of a chronic disease like diabetes or high blood pressure, or in need of a regular checkup. For individuals or families.</p>



## Southern Utah Region

(St. George/Cedar City)

### Native Specific Services

Organization	Services Provided
<p><b><u><a href="#">Indian Health Service</a></u></b></p> <p>Four Corners Regional Health Center                      US Hwy 160 &amp; Navajo Route 35                      HCR 6100 Box 30                      Teec Nos Pos, Arizona 86514  <b>Phone:</b> 928-656-5000</p> <p><a href="http://www.ihs.gov/navajo/healthcarefacilities/fourcorners/">http://www.ihs.gov/navajo/healthcarefacilities/fourcorners/</a></p>	<p>The Four Corners Regional Health Center is located in the beautiful high-desert climate of the Four Corners area - where the four states of Arizona, New Mexico, Colorado, and Utah adjoin. FCRHC provides ambulatory care services including family medicine, internal medicine, mental health, physical therapy, optometry, dental, social services, pharmacy, x-ray, laboratory, public health nursing, diabetes education, health promotion/disease prevention.</p> <p><b>Clients Served:</b> The Health Center serves approximately 7,000 Native Americans, of which the majority are members of the Navajo Nation. Strong Navajo cultural traditions exist within the community, offering an opportunity to learn the Navajo language, or to learn about traditional Navajo medicine.</p>
<p><b><u><a href="#">Gentle Ironhawk Shelter</a></u></b></p> <p>P.O. Box 423                      Blanding, Utah 84511  <b>Phone:</b> 435 678-2445</p> <p><a href="http://www.gentleironhawkshelter.com/index.html">http://www.gentleironhawkshelter.com/index.html</a></p>	<p>Support groups and Children Cultural Camps                      Legal Assistance in Navajo Nation and State Courts (custody, maintenance, issues). Traditional American Indian Services: (Ceremonies and diagnosis for adults and children, bilingual advocates Navajo/Ute/English.</p> <p>Services:</p> <ul style="list-style-type: none"> <li>- Counseling options</li> <li>- Faith-based training</li> <li>- In-house legal department</li> <li>- Court translator training</li> <li>- Children’s summer camp</li> </ul> <p><b>Clients Served:</b> Women and children experiencing domestic abuse.</p>

<p><b><u>Utah Navajo Health System</u></b></p> <p>799 South 200 West Blanding, UT <b>Phone:</b> 435-678-3601</p> <p><a href="http://www.unhsinc.org/default.aspx">http://www.unhsinc.org/default.aspx</a></p>	<p>A full service health care facility that provides primary health care to men, women, and children, regardless of citizenship status, nationality or ability to pay.</p> <p><b>Clients Served:</b> All Indians.</p>
<p><b><u>Utah Navajo Health System</u></b></p> <p>4 Rock Door Canyon Rd. Monument Valley, UT <b>Phone:</b> 435-727-3241</p> <p><a href="http://www.unhsinc.org/default.aspx">http://www.unhsinc.org/default.aspx</a></p>	<p>A full service health care facility that provides primary health care to men, women, and children, regardless of citizenship status, nationality or ability to pay.</p> <p><b>Clients Served:</b> All Indians.</p>
<p><b><u>Utah Navajo Health System</u></b></p> <p>262 East Highway Montezuma Creek, UT <b>Phone:</b> 435-651-3291</p> <p><a href="http://www.unhsinc.org/default.aspx">http://www.unhsinc.org/default.aspx</a></p>	<p>A full service health care facility that provides primary health care to men, women, and children, regardless of citizenship status, nationality or ability to pay.</p> <p><b>Clients Served:</b> all Indians.</p>

## Emergency Services

Organization	Services Provided
<p><b><u><a href="#">Dixie Regional Medical Center Intensive Care Unit</a></u></b></p> <p>1380 E Medical Center Dr. St. George UT, 84790 <b>Phone:</b> 435-251-1000</p> <p><a href="https://intermountainhealthcare.org/locations/dixie-regional-medical-center/">https://intermountainhealthcare.org/locations/dixie-regional-medical-center/</a></p>	<p>We provide emergency services 24 hours a day, seven days a week.</p> <p><b>Clients Served:</b> All people are welcome.</p>
<p><b><u><a href="#">Gold Cross Ambulance</a></u></b></p> <p>4241 S River Rd, Saint George, UT 84790 <b>Phone:</b> 435-215-2022</p> <p><a href="http://www.stghealth.com/articles/listing/gold-cross-ambulance#.VfnnLvZViko">http://www.stghealth.com/articles/listing/gold-cross-ambulance#.VfnnLvZViko</a></p>	<p>Provide emergency transportation services.</p> <p><b>Clients Served:</b> All people.</p>
<p><b><u><a href="#">Canyon Creek Women’s Crisis Center</a></u></b></p> <p>95 N Main Street Suite #22 Cedar City, Utah 84720 <b>Phone:</b> 435-867-9411 <b>Domestic Violence Line:</b> 435-865-7443 <b>Rape &amp; Sexual Assault Line:</b> 435-867-6149 <b>Mobile Crisis Team:</b> 435-233-5732</p> <p><a href="http://ccwcc.org/">http://ccwcc.org/</a></p>	<p>They offer essential crisis, advocacy, shelter, and support services for victims and survivors of domestic violence and sexual assault. Services offered include:</p> <ul style="list-style-type: none"> <li>- Temporary Emergency Shelter</li> <li>- Crisis Intervention/Emotional Support</li> <li>- 24 Hour Crisis and Information Hotlines</li> <li>- Rape &amp; Sexual Assault Advocate Mobile Team</li> <li>- Weekly Women’s, Children’s, and Youth Support Groups</li> <li>- Aftercare Services</li> <li>- Community Referrals for Housing, Employment, Medical and Legal Services</li> <li>- Court Support and Accompaniment</li> </ul> <p>All services offered are free of charge.</p> <p><b>Clients Served:</b> victims and survivors of domestic violence and sexual assault.</p>

<p><b><u>Dixie Care and Share</u></b></p> <p>131 North 300 West St George, UT 84770 <b>Phone:</b> 435-628-3661</p> <p><a href="http://www.dixiecareandshare.org/">http://www.dixiecareandshare.org/</a></p>	<p>Dixie Care and Share is a food pantry, inexpensive long-term housing, and job coaching.</p> <p>Documentation Required:</p> <ul style="list-style-type: none"> <li>- Social Security Number (SSN)</li> <li>- Proof of Income</li> <li>- Proof of Residence</li> </ul> <p><b>Clients Served:</b> Homeless or those below the poverty line.</p>
<p><b><u>Seekhaven Family Crisis &amp; Resource Center</u></b></p> <p>P.O. Box 729 Moab, Utah 84532 Phone: 435-259-2229</p> <p><a href="http://www.seekhaven.org/index.cfm">http://www.seekhaven.org/index.cfm</a></p>	<p>Providing shelter, advocacy and education to individuals and families in crisis who are victims of domestic violence and sexual assault. As well as offering preventative education for youth and community members and organizations.</p> <p>Services:</p> <ul style="list-style-type: none"> <li>- Emergency shelter and meals for victims of domestic violence &amp; sexual assault</li> <li>- Domestic Violence and Sexual Assault Victim Advocates</li> <li>- Crisis counseling</li> <li>- Assistance with protective orders and stalking injunctions</li> <li>- Preventative education and awareness presentations</li> <li>- 24/7 domestic violence and sexual assault hotline</li> <li>- Assistance with referrals for housing, employment, education and life skills</li> </ul> <p><b>Clients Served:</b> Victims of domestic violence and sexual assault.</p>



<p><b><u>Dove Center</u></b></p> <p>1240 E 100 S #221 St George, UT 84790 <b>Phone:</b> (435) 628-0458</p> <p><a href="http://dovecenter.org/">http://dovecenter.org/</a></p>	<p>Provides confidential shelter, advocacy, and counseling to support victims of domestic violence and sexual assault.</p> <p>Services:</p> <ul style="list-style-type: none"> <li>- Shelter</li> <li>- Counseling</li> <li>- 24-hour help line</li> <li>- Referrals</li> <li>- First response and emotional support to rape victims</li> <li>- Personal safety course</li> </ul> <p><b>Clients Served:</b> Victims of domestic violence and sexual assault.</p>
<p><b><u>New Horizons Crisis Center</u></b></p> <p>145 East 100 North Richfield, Utah 84701</p> <p><b>Phone:</b> (435) 896-9294</p> <p><a href="http://centralutahcrisisintervention.org/">http://centralutahcrisisintervention.org/</a></p>	<p>Services:</p> <ul style="list-style-type: none"> <li>- Confidential Crisis Intervention Counseling</li> <li>- 24 Hour Hotline, available for all emergencies</li> <li>- 24 Hour Mobile Crisis Team</li> <li>- Shelter Services</li> <li>- Support Groups (Adult, Children, and Parenting)</li> <li>- Referrals</li> <li>- Victim Advocate support</li> <li>- Assistance with Protective Orders</li> <li>- Court Accompaniment</li> <li>- Speaker for Groups, Agencies, or Businesses</li> <li>- Presentations to High Schools</li> <li>- Rape Prevention Program</li> <li>- Rape Crisis Intervention</li> <li>- Legal Services Clinic (Thursdays 10:00-11:00)</li> <li>- Assistance with CVR forms</li> </ul> <p><b>Clients Served:</b> all individuals.</p>

### Sexual Assault Nurse Examiner Services

Organization	Services Provided
<p><b><u>South West SANE</u></b></p> <p>1379 E 1710 S Saint George, UT 84790-2295 <b>Phone:</b> 435-229-6779</p>	<p>SANE services.</p> <p><b>Clients Served:</b> All persons.</p>

## Shelter and Housing Assistance Services

Organization	Services Provided
<p><b><u><a href="#">Gentle Ironhawk Shelter</a></u></b></p> <p>P.O. Box 423 Blanding, Utah 84511 <b>Phone:</b> 435 678-2445</p> <p><a href="http://www.gentleironhawkshelter.com/index.html">http://www.gentleironhawkshelter.com/index.html</a></p>	<p>Support groups and Children Cultural Camps Legal Assistance in Navajo Nation and State Courts (custody, maintenance, issues ). Traditional American Indian Services (ceremonies and diagnosis for adults and children, bilingual advocates Navajo/Ute/English)</p> <p>Services:</p> <ul style="list-style-type: none"> <li>- Counseling options</li> <li>- Faith-based training</li> <li>- In-house legal department</li> <li>- Court translator training</li> <li>- Children’s summer camp</li> </ul> <p><b>Clients Served:</b> Women and children experiencing domestic abuse</p>
<p><b><u><a href="#">Canyon Creek Women’s Crisis Center</a></u></b></p> <p>95 N Main Street Suite #22 Cedar City, Utah 84720 <b>Phone:</b> 435-867-9411 <b>Domestic Violence Line:</b> 435-865-7443 <b>Rape &amp; Sexual Assault Line:</b> 435-867-6149 <b>Mobile Crisis Team:</b> 435-233-5732</p> <p><a href="http://ccwcc.org/">http://ccwcc.org/</a></p>	<p>They offer essential crisis, advocacy, shelter, and support services for victims and survivors of domestic violence and sexual assault, as well as providing preventative education and outreach services to youth and community members.</p> <p>Services offered include:</p> <ul style="list-style-type: none"> <li>- Temporary Emergency Shelter</li> <li>- Crisis Intervention/Emotional Support</li> <li>- 24 Hour Crisis and Information Hotlines</li> <li>- Rape &amp; Sexual Assault Advocate Mobile Team</li> <li>- Weekly Women’s, Children’s, and Youth Support Groups</li> <li>- Aftercare Services</li> <li>- Community Referrals for Housing, Employment, Medical and Legal Services</li> <li>- Speakers for Groups &amp; Agencies</li> <li>- Volunteer Programs</li> <li>- Court Support and Accompaniment</li> </ul> <p>All services offered are free of charge.</p> <p><b>Clients Served:</b> victims and survivors of domestic violence and sexual assault.</p>

<p><b><u><a href="#">New Horizons Crisis Center</a></u></b></p> <p>145 East 100 North Richfield, Utah 84701</p> <p><b>Phone:</b> (435) 896-9294</p> <p><u><a href="http://centralutahcrisisintervention.org/">http://centralutahcrisisintervention.org/</a></u></p>	<p><b>Services:</b></p> <ul style="list-style-type: none"> <li>- Confidential Crisis Intervention Counseling</li> <li>- 24 Hour Hotline, available for all emergencies</li> <li>- 24 Hour Mobile Crisis Team</li> <li>- Shelter Services</li> <li>- Support Groups (Adult, Children, and Parenting)</li> <li>- Referrals</li> <li>- Victim Advocate support</li> <li>- Assistance with Protective Orders</li> <li>- Court Accompaniment</li> <li>- Speaker for Groups, Agencies, or Businesses</li> <li>- Presentations to High Schools</li> <li>- Rape Prevention Program</li> <li>- Rape Crisis Intervention</li> <li>- Legal Services Clinic (Thursdays 10:00-11:00)</li> <li>- Assistance with CVR forms</li> </ul> <p><b>Clients Served:</b> all individuals.</p>
<p><b><u><a href="#">Dixie Care and Share</a></u></b></p> <p>131 North 300 West St George, UT 84770</p> <p><b>Phone:</b> 435-628-3661</p> <p><u><a href="http://www.dixiecareandshare.org/">http://www.dixiecareandshare.org/</a></u></p>	<p>Dixie Care and Share is a food pantry, inexpensive long-term housing, and job coaching.</p> <p><b>Documentation Required:</b></p> <ul style="list-style-type: none"> <li>- Social Security Number (SSN)</li> <li>- Proof of Income</li> <li>- Proof of Residence</li> </ul> <p><b>Clients Served:</b> Homeless or those below the poverty line.</p>

## Legal Services

Organization	Services Provided
<p><b><u>Utah Legal Services</u></b></p> <p><b>Outside Salt Lake County Toll Free</b>  <b>Phone:</b> (800) 662-4245</p> <p><u>St. George</u>  <u>Southern Utah Community Center</u>            229 St. George Blvd., Ste. 103            St. George, UT 84770  <b>Phone:</b> (435) 628-1604</p> <p><a href="http://www.utahlegalservices.org/">http://www.utahlegalservices.org/</a></p>	<p>Utah Legal Services (ULS) is a nonprofit law office incorporated in 1976 committed to making equal justice a reality by providing free legal help in non-criminal cases to low-income Utahns. ULS serves the entire state with offices in Salt Lake City, Ogden, Provo and St. George. Specialized units also serve groups with special legal needs including migrant farm workers, American Indians and Senior Citizens. Utah has over 360,000 persons eligible for legal help from ULS.</p> <p><b>Clients Served:</b></p> <ul style="list-style-type: none"> <li>- Must be a citizen or permanent legal residence, unless your case is a result of domestic violence, such as in protective order cases.</li> <li>- Must be a low-income Utahn. The financial criteria is based upon your household size, the household's gross income, and the household's assets. In most cases, income must be at or below 125% of the current federal poverty level for the household's size.</li> <li>- Limited to certain types of case. See full list here, <a href="http://www.utahlegalservices.org/public/get_help">http://www.utahlegalservices.org/public/get_help</a></li> </ul> <p>Note: Under some circumstances, such as in protective order cases or seniors, a person may qualify without regard to the household's financial circumstances.</p>
<p><b><u>Utah Legal Services' Pro Se Clinic</u></b></p> <p><u>The Fifth District Court</u>            2160 South 600 West            Beaver, UT 84713  <b>Phone:</b> (800) 662-4245 ext. 3611</p> <p><a href="http://younglawyers.utahbar.org/index.php/Pro_Bono">http://younglawyers.utahbar.org/index.php/Pro_Bono</a></p>	<p>Held every fourth Thursday of the month from 9:00 a.m. to 11:00 a.m. By appointment only. Call (800) 662-4245 ext. 3611 between 8:00 a.m. and 5:00 p.m. to schedule.</p> <p><b>Clients Served:</b> All persons.</p>

<p><b><u>Utah Legal Services' Pro Se Clinic</u></b></p> <p><u>Fifth District Courthouse</u>          40 North 100 East          Cedar City, UT 84720  <b>Phone:</b> (435) 867-3250</p> <p><a href="http://younglawyers.utahbar.org/index.php/Pro_Bono">http://younglawyers.utahbar.org/index.php/Pro_Bono</a></p>	<p>Held the second Wednesday of each month from 2:00 to 4:00 p.m. Call to check for scheduling changes.</p> <p><b>Clients Served:</b> All persons.</p>
<p><b><u>Utah Legal Services' Pro Se Clinic</u></b></p> <p>765 South Highway 99          Fillmore, UT 84631  <b>Phone:</b> (435) 743-6223</p> <p><a href="http://younglawyers.utahbar.org/index.php/Pro_Bono">http://younglawyers.utahbar.org/index.php/Pro_Bono</a></p>	<p>Held every third Thursday of the month, from 1:00 to 3:00 p.m. No appointment necessary. Call (435) 743-6223 to check for schedule changes.</p> <p><b>Clients Served:</b> All persons.</p>
<p><b><u>Utah Legal Services' Pro Se Clinic</u></b></p> <p><u>Sixth District Court</u>          160 North Main          Manti, UT 84642  <b>Phone:</b> (435) 835-2131</p> <p><a href="http://younglawyers.utahbar.org/index.php/Pro_Bono">http://younglawyers.utahbar.org/index.php/Pro_Bono</a></p>	<p>Held every second Wednesday of the month from 10:00 a.m. to 12:00 p.m. Call for scheduling changes.</p> <p><b>Clients Served:</b> All persons.</p>
<p><b><u>Utah Legal Services' Pro Se Clinic</u></b></p> <p><u>SeekHaven Resource Center</u>          81 North 300 East          Moab, UT 84532  <b>Phone:</b> (435) 259-2229</p> <p><a href="http://younglawyers.utahbar.org/index.php/Pro_Bono">http://younglawyers.utahbar.org/index.php/Pro_Bono</a></p>	<p>Held every second Monday of the month from 5:00 to 7:00 p.m. Call for more information.</p> <p><b>Clients Served:</b> All persons.</p>

<p><b><u>Utah Legal Services' Pro Se Clinic</u></b></p> <p><u>Fourth District Court</u>          160 North Main          Nephi, UT 84648  <b>Phone:</b> (435) 623-0901</p> <p><a href="http://younglawyers.utahbar.org/index.php/Pro_Bono">http://younglawyers.utahbar.org/index.php/Pro_Bono</a></p>	<p>Held every second Wednesday of the month, from 1:00 to 3:00 p.m., No appointment necessary. Call to check for schedule changes.</p> <p><b>Clients Served:</b> All persons.</p>
<p><b><u>Utah Legal Services' Pro Se Clinic</u></b></p> <p><u>Seventh District Courthouse</u>          149 East 100 South          Price, UT 84501  <b>Phone:</b> (435) 636-3400</p> <p><a href="http://younglawyers.utahbar.org/index.php/Pro_Bono">http://younglawyers.utahbar.org/index.php/Pro_Bono</a></p>	<p>Held every second and fourth Monday of the month from 11:00 a.m. to 2:00 p.m. Call to check for scheduling changes.</p> <p><b>Clients Served:</b> All persons.</p>
<p><b><u>Utah Legal Services' Pro Se Clinic</u></b></p> <p><u>Sixth District Courthouse</u>          895 East 300 North          Richfield, UT 84701  <b>Phone:</b> (435) 896-2700</p> <p><a href="http://younglawyers.utahbar.org/index.php/Pro_Bono">http://younglawyers.utahbar.org/index.php/Pro_Bono</a></p>	<p>Held the fourth Wednesday of every month from 10 a.m. to 1:00 p.m. Call to check for scheduling changes.</p> <p><b>Clients Served:</b> All persons.</p>
<p><b><u>Talk to a Lawyer Clinic</u></b></p> <p><u>Southern Utah Community Legal Center</u>          229 E. St. George Blvd, Suite 103          St. George, UT 84770  <b>Phone:</b> (435) 628-1604</p> <p><a href="http://younglawyers.utahbar.org/index.php/Pro_Bono">http://younglawyers.utahbar.org/index.php/Pro_Bono</a></p>	<p>Held every Tuesday of the month from 5:00 to 7:00 p.m. This program offers free 20-minute consultations. By appointment only, call to schedule.</p> <p><b>Clients Served:</b> All persons.</p>

<p><b><u>Utah Legal Services' Pro Se Clinic</u></b></p> <p><u>Fifth District Courthouse</u>                  220 North 200 East                  St. George, UT 84770  <b>Phone:</b> (435) 986-5700</p> <p><a href="http://younglawyers.utahbar.org/index.php/Pro_Bono">http://younglawyers.utahbar.org/index.php/Pro Bono</a></p>	<p>Held the second and fourth Wednesday of each month from 8:30 to 11:30 a.m. Call to check for scheduling changes.</p> <p><b>Clients Served:</b> All persons.</p>
<p><b><u>Utah Legal Services' Pro Se Clinic</u></b></p> <p><u>Eighth District Court</u>                  920 East Highway 40                  Vernal, UT 84078  <b>Phone:</b> (435) 781-9300</p> <p><a href="http://younglawyers.utahbar.org/index.php/Pro_Bono">http://younglawyers.utahbar.org/index.php/Pro Bono</a></p>	<p>Held every second Tuesday of the month from either 9:00 a.m. to noon or 1:00 to 4:00 p.m., depending on the court calendar. Call the Court Clerk to find out which it will be. Call to check for scheduling changes.</p> <p><b>Clients Served:</b> All persons.</p>
<p><b><u>Gentle Ironhawk Shelter</u></b></p> <p>P.O. Box 423                  Blanding, Utah 84511  <b>Phone:</b> 435 678-2445</p> <p><a href="http://www.gentleironhawkshelter.com/index.html">http://www.gentleironhawkshelter.com/index.html</a></p>	<p>Support groups and Children Cultural Camps                  Legal Assistance in Navajo Nation and State Courts (custody, maintenance, issues).                  Traditional American Indian Services: (ceremonies and diagnosis for adults and children, bilingual advocates Navajo/Ute/English).</p> <p>Services:</p> <ul style="list-style-type: none"> <li>- Counseling options</li> <li>- Faith-based training</li> <li>- In-house legal department</li> <li>- Court translator training</li> <li>- Children’s summer camp</li> </ul> <p><b>Clients Served:</b> Women and children experiencing domestic abuse.</p>



## Children, Youth, and Family Services

Organization	Services Provided
<p><b><u><a href="#">The Family Support Center of Southwestern Utah</a></u></b></p> <p>102 North 200 East Cedar City, UT 84003 <b>Phone:</b> 435-586-0791</p> <p><a href="http://www.utahfamilysupport.net/">http://www.utahfamilysupport.net/</a></p>	<p>We offer a safe, clean, home-like environment for your kids. Children visiting the Center enjoy structured, fun, and tailored activities. Nutritious meals are served throughout the day. Caregivers are prepared to meet the needs of each child and family we serve.</p> <p>Services Include:</p> <ul style="list-style-type: none"> <li>- Crisis Care</li> <li>- Respite Care</li> <li>- Parenting Classes</li> <li>- Children's Classes</li> <li>- Foster/Adopt Respite</li> <li>- Structured Respite</li> <li>- Visitation Exchange</li> </ul> <p><b>Clients Served:</b> Children.</p>
<p><b><u><a href="#">Canyon Creek Women's Crisis Center</a></u></b></p> <p>95 N Main Street Suite #22 Cedar City, Utah 84720 <b>Phone:</b> 435-867-9411 <b>Domestic Violence Line:</b> 435-865-7443 <b>Rape &amp; Sexual Assault Line:</b> 435-867-6149 <b>Mobile Crisis Team:</b> 435-233-5732</p> <p><a href="http://ccwcc.org/">http://ccwcc.org/</a></p>	<p>They offer essential crisis, advocacy, shelter, and support services for victims and survivors of domestic violence and sexual assault, as well as providing preventative education and outreach services to youth and community members.</p> <p>Services offered include:</p> <ul style="list-style-type: none"> <li>- Temporary Emergency Shelter</li> <li>- Crisis Intervention/Emotional Support</li> <li>- 24 Hour Crisis and Information Hotlines</li> <li>- Rape &amp; Sexual Assault Advocate Mobile Team</li> <li>- Weekly Women's, Children's, and Youth Support Groups</li> <li>- Aftercare Services</li> <li>- Community Referrals for Housing, Employment, Medical and Legal Services</li> <li>- Speakers for Groups &amp; Agencies</li> <li>- Volunteer Programs</li> <li>- Court Support and Accompaniment</li> </ul> <p>All services offered are free of charge.</p> <p><b>Clients Served:</b> victims and survivors of domestic violence and sexual assault.</p>

<p><b><u><a href="#">Iron County Children Justice Center</a></u></b></p> <p>545 S 225 E, Cedar City UT 84720 <b>Phone:</b> (435) 867-4275</p> <p><a href="http://cjc.ironcounty.net/">http://cjc.ironcounty.net/</a></p>	<p>Provide a child-friendly atmosphere designed to help children feel safe and comfortable when they are interviewed regarding alleged abuse. Audio and video equipment is used to preserve the interview for evidence and eliminate the need for multiple interviews.</p> <p><b>Clients Served:</b> Children.</p>
<p><b><u><a href="#">Gentle Ironhawk Shelter</a></u></b></p> <p>P.O. Box 423 Blanding, Utah 84511 <b>Phone:</b> 435 678-2445</p> <p><a href="http://www.gentleironhawkshelter.com/index.html">http://www.gentleironhawkshelter.com/index.html</a></p>	<p>Support groups and Children Cultural Camps Legal Assistance in Navajo Nation and State Courts (custody, maintenance, issues). Traditional American Indian Services: (ceremonies and diagnosis for adults and children, bilingual advocates Navajo/Ute/English. Services:</p> <ul style="list-style-type: none"> <li>- Counseling options</li> <li>- Faith-based training</li> <li>- In-house legal department</li> <li>- Court translator training</li> <li>- Children’s summer camp</li> </ul> <p><b>Clients Served:</b> Women and children experiencing domestic abuse.</p>
<p><b><u><a href="#">New Horizons Crisis Center</a></u></b></p> <p>145 East 100 North Richfield, Utah 84701</p> <p><b>Phone:</b> (435) 896-9294</p> <p><a href="http://centralutahcrisisintervention.org/">http://centralutahcrisisintervention.org/</a></p>	<p>Services:</p> <ul style="list-style-type: none"> <li>- Confidential Crisis Intervention Counseling</li> <li>- 24 Hour Hotline, available for all emergencies</li> <li>- 24 Hour Mobile Crisis Team</li> <li>- Shelter Services</li> <li>- Support Groups (Adult, Children, and Parenting)</li> <li>- Referrals</li> <li>- Victim Advocate support</li> <li>- Assistance with Protective Orders</li> <li>- Court Accompaniment</li> <li>- Speaker for Groups, Agencies, or Businesses</li> <li>- Presentations to High Schools</li> <li>- Rape Prevention Program</li> <li>- Rape Crisis Intervention</li> <li>- Legal Services Clinic (Thursdays 10:00-11:00)</li> <li>- Assistance with CVR forms</li> </ul> <p><b>Clients Served:</b> all individuals.</p>

<p><b><u>Canyon Creek Women Crisis Center</u></b></p> <p><b><u>Outreach Center</u></b>                  95 N. Main Street, Suite #22                  Cedar City, Utah 84720</p> <p><b>Phone:</b>(435) 867-9411  <b>Crisis Line:</b> (435) 865-7443</p> <p><a href="http://www.ccwcc.org/index.php">http://www.ccwcc.org/index.php</a></p>	<p>To provide free, confidential help for survivors of domestic violence, sexual assault, and victims of crime.</p> <p>Services:</p> <ul style="list-style-type: none"> <li>- Emergency Safe House</li> <li>- Outreach Client Services</li> <li>- Community Education Program</li> <li>- Volunteer Program</li> <li>- Court Support and Advocacy</li> <li>- 24 hour Crisis and Information Hotline</li> <li>- Community Referrals for Housing, Employment, Medical and Legal Services</li> <li>- Aftercare Services</li> </ul> <p>All services offered are free of charge.</p> <p><b>Clients Served:</b> Victims of domestic violence, sexual assault, and other crimes.</p>
--	--

### LGBTQ/2 Services

Organization	Services Provided
<p><b><u>Southern Utah University, Center for Women and Families</u></b></p> <p>Sharwan Smith Center Room 175                  351 West University Blvd                  Center City, UT 84720</p> <p><b>Phone:</b> (435) 865 8752</p> <p><a href="http://suu.edu/cwf/lgbtq.html">http://suu.edu/cwf/lgbtq.html</a></p>	<p>Provide education and support for LGBTQ/2 people and in particular students of Southern Utah University.</p> <p><b>Clients Served:</b> Women, families, and LGBTQ/2 people. In particular students of Southern Utah University.</p>

## Physical and Mental Healthcare Services

Organization	Services Provided
<p><b><u><a href="#">Utah Navajo Health System</a></u></b></p> <p>799 South 200 West Blanding, UT <b>Phone:</b> 435-678-3601</p> <p><a href="http://www.unhsinc.org/default.aspx">http://www.unhsinc.org/default.aspx</a></p>	<p>Is a full service health care facility that provides primary health care to men, women, and children, regardless of citizenship status, nationality or ability to pay.</p> <p><b>Clients Served:</b> All persons.</p>
<p><b><u><a href="#">Utah Navajo Health System</a></u></b></p> <p>262 East Highway Montezuma Creek, UT <b>Phone:</b> 435-651-3291</p> <p><a href="http://www.unhsinc.org/default.aspx">http://www.unhsinc.org/default.aspx</a></p>	<p>Is a full service health care facility that provides primary health care to men, women, and children, regardless of citizenship status, nationality or ability to pay.</p> <p><b>Clients Served:</b> All persons.</p>
<p><b><u><a href="#">Canyon Creek Women’s Crisis Center</a></u></b></p> <p>95 N Main Street Suite #22 Cedar City, Utah 84720 <b>Phone:</b> 435-867-9411 <b>Domestic Violence Line:</b> 435-865-7443 <b>Rape &amp; Sexual Assault Line:</b> 435-867-6149 <b>Mobile Crisis Team:</b> 435-233-5732</p> <p><a href="http://ccwcc.org/">http://ccwcc.org/</a></p>	<p>They offer essential crisis, advocacy, shelter, and support services for victims and survivors of domestic violence and sexual assault, as well as providing preventative education and outreach services to youth and community members.</p> <p>Services offered include:</p> <ul style="list-style-type: none"> <li>- Temporary Emergency Shelter</li> <li>- Crisis Intervention/Emotional Support</li> <li>- 24 Hour Crisis and Information Hotlines</li> <li>- Rape &amp; Sexual Assault Advocate Mobile Team</li> <li>- Weekly Women’s, Children’s, and Youth Support Groups</li> <li>- Aftercare Services</li> <li>- Community Referrals for Housing, Employment, Medical and Legal Services</li> <li>- Speakers for Groups &amp; Agencies</li> <li>- Volunteer Programs</li> <li>- Court Support and Accompaniment</li> </ul> <p>All services offered are free of charge.</p> <p><b>Clients Served:</b> victims and survivors of domestic violence and sexual assault.</p>

## Employment Assistance

Organization	Services Provided
<p><b><u><a href="#">Department of Workforce Services</a></u></b></p> <p>875 N Main St, Beaver, UT 84713 <b>Phone:</b> (435) 438-3580</p> <p><u><a href="https://jobs.utah.gov/jobseeker/index.html">https://jobs.utah.gov/jobseeker/index.html</a></u></p>	<p>Provides services to help with job searching.</p> <p><b>Clients Served:</b> Utah citizens.</p>
<p><b><u><a href="#">Dixie Care and Share</a></u></b></p> <p>131 North 300 West St George, UT 84770 <b>Phone:</b> 435-628-3661</p> <p><u><a href="http://www.dixiecareandshare.org/">http://www.dixiecareandshare.org/</a></u></p>	<p>Dixie Care and Share is a food pantry, inexpensive long-term housing, and job coaching.</p> <p>Documentation Required:</p> <ul style="list-style-type: none"> <li>- Social Security Number (SSN)</li> <li>- Proof of Income</li> <li>- Proof of Residence</li> </ul> <p><b>Clients Served:</b> Homeless or those below the poverty line.</p>

## Financial and Utilities Assistance

Organization	Services Provided
<p><b><u>Utah TANF Program Assistance</u></b></p> <p>522 North 100 East Blanding, UT <b>Phone:</b>(435) 678-1491</p> <p><b><u>Cedar City Regional Center</u></b> 106 North 100 East Cedar City, UT <b>Phone:</b>(435) 865-5600</p> <p>55 South Main Street, #24 Manti, UT <b>Phone:</b>(435) 835-0780</p> <p><a href="http://www.tanf.us/utah.html">http://www.tanf.us/utah.html</a></p>	<p>TANF was created to help families in need. The TANF bureau works with families to help them become self-sufficient. TANF's program features include: 1. Assisting needy families so that children can be cared for in their own homes. 2. Preventative measures for out of wedlock pregnancy. 3. The encouragement of two parent families. 4. Reduction of the dependency of needy parents by assisting with job preparation.</p> <p>TANF recipients in Utah can receive benefits for a maximum of 36 months (3 years). The maximum TANF benefit amount ranges from \$288 to \$633 per month.</p> <p><b>Clients Served:</b> Adult US Citizens in Utah and Children must be citizens or have eligible alien status.</p>
<p><b><u>Home Energy Assistance Target – Department of Workforce Services</u></b></p> <p><b><u>Five County Association of Governments</u></b> 168 N 100 E.; Suite # 201 St. George, Utah 84770 <b>Phone:</b> 435-652-9643</p> <p><a href="https://fivecountycap.wordpress.com/heat/">https://fivecountycap.wordpress.com/heat/</a></p>	<p>The HEAT program provides winter home heating assistance and year round energy crisis assistance for eligible low-income households throughout Utah.</p> <p><b>Clients Served:</b></p> <ul style="list-style-type: none"> <li>- The total household income is at or below 150% of the Federal Poverty Level.</li> <li>- The household is responsible for paying home energy costs.</li> <li>- The household contains at least one US citizen or qualified non-citizen.</li> </ul>

## Violence Prevention and Intervention Services

Organization	Services Provided
<p><b><u><a href="#">Gentle Ironhawk Shelter</a></u></b></p> <p>P.O. Box 423 Blanding, Utah 84511 <b>Phone:</b> 435 678-2445</p> <p><u><a href="http://www.gentleironhawkshelter.com/index.html">http://www.gentleironhawkshelter.com/index.html</a></u></p>	<p>Support groups and Children Cultural Camps Legal Assistance in Navajo Nation and State Courts (custody, maintenance, issues). Traditional American Indian Services:(ceremonies and diagnosis for adults and children, bilingual advocates Navajo/Ute/English. Services:  <ul style="list-style-type: none"> <li>- Counseling options</li> <li>- Faith-based training</li> <li>- In-house legal department</li> <li>- Court translator training</li> <li>- Children’s summer camp</li> </ul> <p><b>Clients Served:</b> Women and children experiencing domestic abuse.</p> </p>
<p><b><u><a href="#">New Horizons Crisis Center</a></u></b></p> <p>145 East 100 North Richfield, Utah 84701 <b>Phone:</b> (435) 896-9294</p> <p><u><a href="http://centralutahcrisisintervention.org/">http://centralutahcrisisintervention.org/</a></u></p>	<p>Services:</p> <ul style="list-style-type: none"> <li>- Confidential Crisis Intervention Counseling</li> <li>- 24 Hour Hotline, available for all emergencies</li> <li>- 24 Hour Mobile Crisis Team</li> <li>- Shelter Services</li> <li>- Support Groups (Adult, Children, and Parenting)</li> <li>- Referrals</li> <li>- Victim Advocate support</li> <li>- Assistance with Protective Orders</li> <li>- Court Accompaniment</li> <li>- Speaker for Groups, Agencies, or Businesses</li> <li>- Presentations to High Schools</li> <li>- Rape Prevention Program</li> <li>- Rape Crisis Intervention</li> <li>- Legal Services Clinic (Thursdays 10:00-11:00)</li> <li>- Assistance with CVR forms</li> </ul> <p><b>Clients Served:</b> all individuals.</p>

**Canyon Creek Women's Crisis Center**

95 N Main Street Suite #22  
Cedar City, Utah 84720

**Phone:** 435-867-9411

**Domestic Violence Line:** 435-865-7443

**Rape & Sexual Assault Line:** 435-867-6149

**Mobile Crisis Team:** 435-233-5732

<http://ccwcc.org/>

They offer essential crisis, advocacy, shelter, and support services for victims and survivors of domestic violence and sexual assault, as well as providing preventative education and outreach services to youth and community members.

Services offered include:

- Temporary Emergency Shelter
- Crisis Intervention/Emotional Support
- 24 Hour Crisis and Information Hotlines
- Rape & Sexual Assault Advocate Mobile Team
- Support Groups and Aftercare Services
- Community Referrals for Housing, Employment, Medical and Legal Services
- Speakers for Groups & Agencies
- Volunteer Programs
- Court Support and Accompaniment

All services offered are free of charge.

**Clients Served:** victims and survivors of domestic violence and sexual assault.



## Transportation Services

Organization	Services Provided
<p><b><u>St. George Taxi</u></b></p> <p>1275 E Red Hills Parkway St. George, UT 84770 <b>Phone:</b> (435) 628-8320</p> <p><a href="http://www.stgeorgetaxi.com/">http://www.stgeorgetaxi.com/</a></p>	<p>Anywhere in St. George and the surrounding areas. Pricing starting at \$2.50 a mile with a \$6 minimum plus any wait time.</p> <p><b>Clients Served:</b> Everyone.</p>
<p><b><u>New Horizons Crisis Center</u></b></p> <p>145 East 100 North Richfield, Utah 84701 <b>Phone:</b> (435) 896-9294</p> <p><a href="http://centralutahcrisisintervention.org">http://centralutahcrisisintervention.org</a></p>	<p>Services:</p> <ul style="list-style-type: none"> <li>- Confidential Crisis Intervention Counseling</li> <li>- 24 Hour Hotline, available for all emergencies</li> <li>- 24 Hour Mobile Crisis Team</li> <li>- Shelter Services</li> <li>- Support Groups (Adult, Children, and Parenting)</li> <li>- Referrals</li> <li>- Victim Advocate support</li> <li>- Assistance with Protective Orders</li> <li>- Court Accompaniment</li> <li>- Speaker for Groups, Agencies, or Businesses</li> <li>- Presentations to High Schools</li> <li>- Rape Prevention Program</li> <li>- Rape Crisis Intervention</li> <li>- Legal Services Clinic (Thursdays 10:00-11:00)</li> <li>- Assistance with CVR forms</li> </ul> <p><b>Clients Served:</b> all individuals.</p>
<p><b><u>Sun Tran</u></b></p> <p>953 E Red Hills Pkwy St. George, Ut 84770 <b>Phone:</b> 435.673.8726</p> <p><a href="https://www.sgcity.org/departments/publicworks/transit/suntran/">https://www.sgcity.org/departments/publicworks/transit/suntran/</a></p>	<p>SunTran is the City of St. George's public transit system.</p> <p><b>Clients Served:</b> all individuals.</p>



## Washington

### **Tribal Coalitions Information**

#### **Washington State Native American Coalition Against Domestic Violence and Sexual Assault- WomenSpirit Coalition**

Based in Olympia, Washington the WomenSpirit Coalition (WSC) is also known as the Washington State Native American Coalition Against Domestic Violence & Sexual Assault. WSC is one of [18 Tribal Coalitions](#) nationwide providing a voice for Native women, their families, and communities suffering from epidemic rates of sexual assault, domestic violence, dating violence, stalking, and sex trafficking. WSC is founded, organized, and staffed by Native women. WSC serves 29 tribes in Washington State. We offer technical assistance, consultation, and training. They provide assistance with program development, proposal review, culturally- based violence prevention and intervention practices, and models of advocacy specific to tribal communities. WSC also provides training on a National level. WSC convenes the Regional WSC Networking meetings (Western & Eastern Region) and the Tribal Law and Justice Advisory Committee (LJAC), promoting the voices of Native survivors and advocates.

PO Box 3937,  
Sequim WA 98382.  
Office: (360) 683-2254  
Fax: (360) 683-2200.

Contact: Dee Koester MS, Executive Director  
Website: [www.WomenSpirit.org](http://www.WomenSpirit.org)

## Washington Trafficking Services

Organization	Services Provided
<p><b><u>Washington Anti-Trafficking Response Network (WARN)</u></b></p> <p>P.O. Box 4548 Seattle, Washington <b>Phone:</b> 206-245-0782</p> <p><a href="http://www.warn-trafficking.org/">http://www.warn-trafficking.org/</a></p>	<p>Services include:</p> <ul style="list-style-type: none"> <li>• Intensive case management</li> <li>• Access to safe housing</li> <li>• Food, clothing, and other basic needs</li> <li>• Access to immigration advocacy and legal assistance</li> <li>• Access to Physical and mental health treatment</li> <li>• Interpretation services</li> <li>• Access to education and job readiness training</li> </ul> <p><b>Clients Served:</b> Victims of trafficking.</p>
<p><b><u>Shared Hope International</u></b></p> <p>P.O. Box 65337 Vancouver, WA 98665</p> <p><a href="http://www.sharedhope.org">www.sharedhope.org</a></p>	<p>Services include:</p> <ul style="list-style-type: none"> <li>• Human trafficking training and awareness programs</li> <li>• Legislation development like policy development, a legislative action center and active bill monitoring</li> <li>• <a href="#">Safe homes</a>, vocational training, therapy, outreach and intervention services.</li> </ul> <p><b>Clients Served:</b> Victims of trafficking. Shelter is for victims age 18-24.</p>

<p><b><u>Real Escape from the Sex Trade</u></b></p> <p>4215 Rainier Avenue S. Suite B Seattle, Washington 98118</p> <p><a href="http://iwantrest.com/">http://iwantrest.com/</a></p>	<p>Services include:</p> <ul style="list-style-type: none"> <li>• Prevention services via prevention teams and mentoring towards survivors and people at risk</li> <li>• Intervention services with trained personnel who build relationship with actively trafficked men and women.</li> <li>• Case management, mentorship, long-term residential housing and a 24 hour emergency shelter.</li> <li>• Offers volunteer opportunities for mentorship and all parts of the prevention, intervention and case management services.</li> </ul> <p><b>Clients Served:</b> Victims of trafficking. Shelter is for victims age 18-24. Services for men are limited.</p>
<p><b><u>Refugee Women’s Alliance (ReWa)</u></b></p> <p>4008 Martin Luther King, Jr. Way South Seattle, WA 98108 Tel: 206.721.0243 WA Telecommunications Relay: 7-1-1 Fax: 206.721.0282</p> <p><a href="http://www.rewa.org/">http://www.rewa.org/</a></p>	<p>Services include:</p> <ul style="list-style-type: none"> <li>• Employment and vocational training as well as childcare training program</li> <li>• ESL classes</li> <li>• Individual and family counseling</li> <li>• Home visits and stabilization support</li> <li>• Case Management and advocacy</li> <li>• Information and referral services</li> <li>• Assistance in accessing State and Federal benefits</li> <li>• Workshops on topics including mental health services in the U.S., cultural competencies, health and wellness, and female-specific therapy</li> <li>• Services in Arabic, Nepali, Russian, Somali, Burmese, and Ukrainian</li> <li>• Youth programs such as: K-12 After School programs, targeted ELL academic interventions, job readiness training and home visits.</li> </ul> <p><b>Clients Served:</b> Women and children.</p>

<p><b><u>Organization for Prostitution Survivors (OPS)</u></b></p> <p>P.O. BOX 2263 Seattle, WA 98122-0635 <b>Phone:</b> 206-988-5463</p>	<p>Services include:</p> <ul style="list-style-type: none"> <li>• Support Groups, Drop-In Counseling and Art Therapy Workshops</li> <li>• Men’s Accountability education programs</li> </ul> <p><b>Clients Served:</b> Former sex workers and related communities.</p>
<p><b><u>API Chaya</u></b></p> <p>P.O. Box 14047 Seattle, WA 98114</p> <p><b>Helpline:</b> (206)325-0325 <b>Toll Free Helpline:</b> 1(877)922-4292 <b>Office phone:</b> (206)467-9976</p> <p><a href="http://www.apichaya.org">www.apichaya.org</a></p>	<p>Services include:</p> <ul style="list-style-type: none"> <li>• Provides a helpline, referral for specific resources, advocacy-based counseling, safety and support planning, basic legal advocacy and support groups</li> <li>• Community organizing programs especially for Asian, South Asian and Pacific Islander communities</li> <li>• DACA/DAPA (Deferred Action for Childhood Arrivals) assistance</li> <li>• Partnered with WARN (Washington Anti-Trafficking Response Network)</li> </ul> <p>(<a href="#">Support Services Page</a>)</p> <p><b>Clients Served:</b> Advocacy and support services for Asian, South Asian, and Pacific Islander survivors of domestic violence and sexual assault, and human trafficking survivors from all communities.</p>
<p><b><u>YouthCare</u></b></p> <p>2500 NE 54th St. Seattle, WA 98105 <b>Phone:</b> 206.694.4500 Fax: 206.694.4509 Toll Free: 800.495.7802</p> <p><a href="http://youthcare.org/">http://youthcare.org/</a></p>	<p>Services include:</p> <ul style="list-style-type: none"> <li>• Outreach and basic needs for Seattle’s homeless youth who are often victims of trafficking</li> <li>• Provides emergency shelters, transitional housing programs, independent living</li> <li>• Education services</li> <li>• Barista training and education program</li> <li>• Prevention services: holistic prevention programs, case management services</li> </ul> <p><b>Clients Served:</b> All youth.</p>

## Washington State Support Services

Organization	Services Provided
<p data-bbox="203 317 592 390"><a href="#">Washington Children's Health Insurance Program (CHIP)</a></p> <p data-bbox="203 604 565 636"><a href="http://www.access.wa.gov/">http://www.access.wa.gov/</a></p>	<p data-bbox="690 317 1429 695">The Children's Health Insurance Program (CHIP) is a non-entitlement program in Washington state. Eligibility is determined using the same rules as Medicaid for children, except with higher income standards. Children who are eligible for Medicaid, or who have any "creditable health coverage", cannot be eligible for CHIP. ("Creditable health coverage" means coverage under a group health plan or other health insurance that provides access to physicians, hospitals, laboratory services, and radiology services).</p>
<p data-bbox="203 829 646 903"><a href="#">Washington Head Start and Early Head Start</a></p> <p data-bbox="203 1486 657 1560"><a href="http://www.del.wa.gov/partnerships/head-start/washington.aspx">http://www.del.wa.gov/partnerships/head-start/washington.aspx</a></p>	<p data-bbox="690 829 1429 1402">Head Start is a Federal program that promotes the school readiness of children from birth to age five from low-income families by enhancing their cognitive, social, and emotional development. Head Start programs provide a learning environment that supports children's growth in many areas such as language, literacy, and social and emotional development. Head Start emphasizes the role of parents as their child's first and most important teacher. These programs help build relationships with families that support family well being and many other important areas. Many Head Start programs also provide <a href="#">Early Head Start</a>, which serves infants, toddlers, and pregnant women and their families who have incomes below the Federal poverty level.</p> <p data-bbox="690 1486 1412 1717"><b>Clients Served:</b> For this benefit program, you must be a resident of the state of Washington. Children from birth to age five from families with low income, according to the Poverty Guidelines published by the Federal government, are eligible for Head Start and Early Head Start services.</p>

<p><u><a href="#">Washington Medicaid</a></u></p> <p><a href="http://www.hca.wa.gov/medicaid/Pages/index.aspx">http://www.hca.wa.gov/medicaid/Pages/index.aspx</a></p>	<p>Washington Medicaid is a joint Federal/state program established to pay for medical services for people with disabilities, people 65 years and older, children and their caretakers, and pregnant women who meet the program's financial requirements. The purpose of the program is to provide reimbursement for and assure the availability of appropriate medical care to persons who meet the criteria for Medicaid.</p> <p><b>Clients Served:</b> Residents of the state of Washington, a US national, citizen, permanent resident, or legal alien that are in need of health care/insurance assistance, whose financial situation would be characterized as low income or very low income. You must also be either pregnant, a parent or relative caretaker of a dependent child(ren) under age 19, blind, have a disability or a family member in your household with a disability, or be 65 years of age or older.</p>
<p><u><a href="#">Washington School Breakfast and Lunch Program</a></u></p> <p><a href="http://www.k12.wa.us/childnutrition/programs/nslbp/default.aspx">http://www.k12.wa.us/childnutrition/programs/nslbp/default.aspx</a></p>	<p>The Washington School Lunch Program (NSLP) and the School Breakfast Program (SBP) are designed to promote the health and well-being of children by providing nutritious meals to children in public and private schools and residential child care institutions (RCCIs).</p> <p><b>Clients Served:</b> Washington Residents</p>
<p><u><a href="#">Washington Special Supplemental Nutrition Program for Women, Infants, and Children (WIC)</a></u></p> <p><a href="http://www.doh.wa.gov/YouandYourFamily/WIC">http://www.doh.wa.gov/YouandYourFamily/WIC</a></p>	<p>The Washington Special Supplemental Nutrition Program for Women, Infants, and Children (WIC) is a public health nutrition program that helps pregnant women, new mothers, and young children eat well, learn about nutrition and stay healthy. WIC provides you with monthly checks for up to \$100 worth of healthy foods when two people in your family enroll in the program. Each person gets checks for up to \$50 worth of healthy foods. support. And, getting WIC does not affect your immigration status.</p> <p><b>Clients Served:</b> Washington residents that are: pregnant, breastfeeding, and/or postpartum women. Infants and children under the age of 5.</p>





<p><a href="#"><u>Washington Unemployment Insurance</u></a></p> <p><a href="https://esd.wa.gov/unemployment/how-to-file-a-weekly-claim"><u>https://esd.wa.gov/unemployment/how-to-file-a-weekly-claim</u></a></p>	<p>Unemployment insurance benefits provide temporary financial assistance to workers unemployed through no fault of their own that meet Washington's eligibility requirements.</p> <p><b>Clients Served:</b> People that have worked at least 680 hours in covered employment, at least some of which must have been earned in Washington State, during the past 12 to 18 months. You must also be able to work and be available for work each week that you are collecting benefits. In most cases, you must make a minimum of three job search contacts each week you claim benefits.</p>
<p><a href="#"><u>Washington WorkFirst</u></a></p> <p><a href="http://www.workfirst.wa.gov/">http://www.workfirst.wa.gov/</a></p> <p>You may confirm you eligibility and apply online at:  <a href="https://www.washingtonconnection.org/home/">https://www.washingtonconnection.org/home/</a></p>	<p>WorkFirst is Washington State's temporary cash assistance program. The goals of the WorkFirst Program is to help low-income families stabilize their lives, so they can go to work and take better care of their families. Washington initiated the WorkFirst program in August 1997 to help low-income families become self-sufficient by providing training and support services necessary for parents to get a job, keep a job and move up a career ladder. Under WorkFirst, welfare assistance in Washington State is no longer an entitlement. Cash assistance is limited to a maximum of 60 months (five years) in a person's lifetime. During that time, the person must be involved in the WorkFirst program and working or actively looking for a job. However, benefits may be extended beyond 5 years for parents who continue to abide by the rules and seek work. Adults who are unable to participate will continue to receive assistance.</p> <p><b>Clients Served:</b> Residents of Washington, either pregnant or responsible for a child under 19 years of age, a US national, citizen, legal alien, or permanent resident, have low or very low income, and be either under-employed (working for very low wages), unemployed or about to become unemployed.</p>

**Washington State Department of Social and Health Services**

Children’s Administration:  
At-Risk/Runaway Youth

Mireya Beltré, MSW  
**Phone:** 360-902-0270  
beltrMA@dshs.wa.gov

**Family Reconciliation Services (FRS)**

FRS services may include, but are not limited to:

- Short-term family counseling
- Crisis Residential Center (CRC) services
- Referrals for substance abuse treatment and/or counseling
- Referrals for mental health services
- Short-term placement
- Family Assessments in conjunction with juvenile court services

**Crisis Residential Centers**

- Crisis residential centers (CRC's) are short-term, semi-secure facilities for runaway youth, and adolescents in conflict with their families. Youth cannot remain in a CRC more than 15 consecutive days.
- Counselors at the CRC (typically, in collaboration with an FRS Social Worker) work with the family to resolve the immediate conflict. Counselors will also help the youth and family develop better ways of dealing with conflict in the future. The goal is to reunite the family and youth wherever possible. The family will also be referred for additional services if other needs are identified.

**Clients Served:** FRS is a voluntary program serving runaway adolescents, and youth in conflict with their families. The program targets adolescents between the ages of 12 through 17. FRS services are meant to resolve crisis situations and prevent unnecessary out of home placement. They are not long term services. The services will assess and stabilize the family's situation. The goal is to return the family to a pre-crisis state and to work with the family to identify alternative methods of handling similar conflicts. If longer-term service needs are identified, FRS will help facilitate getting the youth and his/her family into on-going services.

<p><b><u>Washington State Department of Social and Health Services</u></b></p> <p>Children’s Administration: Independent Living Program</p> <p>Program Manager: Peggy Lewis Lopp300@dshs.wa.gov <b>Phone:</b> 360-902-8063</p>	<p>The goal of the Independent Living Program is to prepare foster and former foster youth to live independently by increasing their skills, knowledge and competency in the following areas.</p> <ul style="list-style-type: none"> <li>• Educational Stability, Advocacy and Achievement</li> <li>• Post-secondary education preparation</li> <li>• Income Maintenance</li> <li>• Employment/Vocational Readiness</li> <li>• Housing</li> <li>• Daily Living Skills</li> <li>• Interpersonal Skills</li> <li>• Youth Self Advocacy</li> <li>• Bridging of healthy/supportive relationships</li> </ul> <p>The Independent Living Program is voluntary and is open to all youth that meet eligibility. The youth can be anywhere on the spectrum of transitioning to adulthood. Children's Administration contracts with local community based agencies and federally recognized Tribes throughout the State for Independent Living Services.</p> <p><b>Clients Served:</b> Youth</p> <p>The youth is eligible for Independent Living if they are/were age 15 or older in an establish dependency action through DSHS or a tribal child welfare agency for at least 30 days after their 15th birthday. Once initial eligibility is determined the youth will continue to be eligible until their 21st birthday. If a youth enters a permanent plan (return home, Title 13, etc.) after meeting the criteria of eligibility they can receive Independent Living services until they reach 21 years of age.</p>

**Washington State Department of Social and Health Services**

Children’s Administration:  
Transitional Living Program

Program Manager:  
Peggy Lewis  
Lopp300@dshs.wa.gov  
**Phone:** 360-902-8063

Washington State’s Transitional Living services are for youth ages 18-21 who turned 18 while they were still in state or tribal foster care and are trying to make it on their own.

The TL program provides services to young adults to help them succeed; these services can include:

- Educational services including everything from learning to read to getting ready for and getting into a college or training program.
- Finding what kinds of jobs are out there, applying for jobs, and doing well in interviews.
- One-on-one counseling and help getting the skills needed to live on their own such as:
- How to manage money, how to take care of their place, how to make smart spending decisions and what to do if they get into money trouble.
- What to do if they have a child and how to be a good parent, where to go if they need to see a doctor or dentist, where to go in their community to socialize and find support,
- How to find and keep safe housing; Youth can get Transitional Living Services through classes and workshops and through local agencies who can work with them one-on-one.

**Clients Served:**

- Young adult ages 18 up to 21 who are current or former foster youth from state or tribal out of home care
- Young adult was in foster care in an established dependency action through DSHS or a tribal child welfare agency for at least 30 days after their 15th birthday.

<p><b><u>Washington State Department of Social and Health Services</u></b></p> <p>Children’s Administration: Indian Child Welfare</p> <p>Bob Smith ICW Program Supervisor Member of the Skokomish Tribe <b>Phone:</b> 360-902-0298</p> <p>Juliette Knight ICW Program Manager Te Hika O Papauma (Registered member) Ngati Kahungunu &amp; Rangitane Heritage 360-902-7578</p>	<p>Services are provided to Indian children, consistent with the federal Indian Child Welfare Act (ICWA) and Washington State Indian Child Welfare Act, in the areas of child protective services, foster care, dependency guardianship, termination of parental rights, and adoption proceedings.</p> <p>In addition to direct services provided by the administration, additional services are funded through contracts with federally recognized Indian Tribes and other Indian organizations in the state enabling providers to serve their own Tribal members and off-reservation Indians. The administration monitors and provides technical assistance to its own staff and contracted Tribes and agencies on compliance with federal and state requirements related to the care of Indian children.</p> <p><b>Clients Served:</b> Indian children.</p>
---	--

## Western and Central Washington

(Including Seattle, Yakima, and Thurston)

### Native Specific Services

Organization	Services Provided
<p><b><u><a href="#">Nisqually Tribe</a></u></b></p> <p>4820 She-Nah-Num Drive S.E. Olympia, WA 98513 <b>Phone:</b> (360) 456-5221</p> <p><a href="http://www.nisqually-nsn.gov/index.php/administration/planning-and-economic-development/transportation/">http://www.nisqually-nsn.gov/index.php/administration/planning-and-economic-development/transportation/</a></p>	<p>Nisqually Transit is an interim transit service of the Nisqually Indian Tribe. For information or to request a ride, call (360) 456-5236 or email <a href="mailto:transportation@nisqually-nsn.gov">transportation@nisqually-nsn.gov</a>.</p> <p>Routes: Shuttle routes are between the Tribal Center (Upper Reservation) and Youth Center (Lower Reservation) areas. Shuttle service is free of charge and operates weekdays 7:30a.m.- 3:30p.m. with 2:30p.m. as the last run. No service from 11:30a.m. - 12:30p.m. (Driver's lunchtime).</p> <p><b>Clients Served:</b> Nisqually Tribe.</p>
<p><b><u><a href="#">Nisqually Tribe</a></u></b> <b>Nisqually TANF</b></p> <p>4820 She-Nah-Num Drive S.E. Olympia, WA 98513 <b>Phone:</b> (360) 456-5221</p> <p><a href="http://www.nisqually-nsn.gov/index.php/administration/tribal-services/community-services/tribe/">http://www.nisqually-nsn.gov/index.php/administration/tribal-services/community-services/tribe/</a></p>	<p>Nisqually TANF is a program provided to low-income Native Americans with a family member enrolled into a federally recognized tribe and residing in either Thurston or Pierce County.</p> <p>The family may be one parent, two parent or guardian. Assistance that you may be eligible to receive while utilizing TANF services:</p> <ul style="list-style-type: none"> <li>• Financial</li> <li>• Educational</li> <li>• Training</li> <li>• Employment (work experience, subsidized work, self employment)</li> <li>• Goal Setting</li> <li>• Personal Growth Direction</li> <li>• Professional Growth Direction, Guidance &amp; Assistance</li> <li>• Diversion Services</li> <li>• Emergency Service</li> </ul> <p><b>Clients Served:</b> Nisqually Tribe.</p>

<p><b><u>Nisqually Tribe</u></b></p> <p><u>Office of the Tribal Attorney</u> 4820 She-Nah-Num Drive S.E. Olympia, WA 98513 <b>Phone:</b> (360) 456-5221</p> <p><a href="http://www.nisqually-nsn.gov/index.php/administration/tribal-services/judicial-services/tribal-attorney/">http://www.nisqually-nsn.gov/index.php/administration/tribal-services/judicial-services/tribal-attorney/</a></p>	<p>The Office of the Tribal Attorney provides legal representation and counsel to the Nisqually Tribal Government and its enterprises. The Office represents the Tribe in tribal, state and federal courts.</p> <p><b>Clients Served:</b> Nisqually Tribe.</p>
<p><b><u>Yakama Nation</u></b></p> <p>401 Fort Road PO BOX 151 Toppenish, WA 98948 <b>Phone:</b> (509) 865-5121 Ext. 6200</p> <p><a href="http://www.yakamanation-nsn.gov/programs.php">http://www.yakamanation-nsn.gov/programs.php</a></p>	<p>The Behavioral Health program will provide a range of high quality professional and confidential services to the Native American population. Our focus is to strengthen and empower individuals and families. The program is located at 217 South Toppenish Avenue in Toppenish, WA.</p> <p><b>Clients Served:</b> Yakama Tribe.</p>
<p><b><u>Yakama Nation</u></b></p> <p>401 Fort Road PO BOX 151 Toppenish, WA 98948 <b>Phone:</b> (509) 865-5121 Ext. 4357, 4295, 4359</p> <p><a href="http://www.yakamanation-nsn.gov/programs.php">http://www.yakamanation-nsn.gov/programs.php</a></p>	<p>Child Care and Development Fund Assist low-income Indian working families with child care costs. Increase availability of childcare on Yakama Reservation. Assist individuals in training/education for employment with child care costs. Improve the quality of childcare for health, safety, well being of Indian children and improve school readiness.</p> <p><b>Clients Served:</b> Yakama Tribe.</p>
<p><b><u>Yakama Nation</u></b></p> <p>401 Fort Road PO BOX 151 Toppenish, WA 98948 <b>Phone:</b> ((509) 865-5121 Ext. 4467</p> <p><a href="http://www.yakamanation-nsn.gov/programs.php">http://www.yakamanation-nsn.gov/programs.php</a></p>	<p>Community Health Representative Program The community Health Program is providing improvement on health status, instituting health promotion and disease prevention. Networking other health providers in coordination resources utilization through case findings, referral, screening, assessments, follow-ups, and monitoring other essential direct services.</p> <p><b>Clients Served:</b> Yakama Tribe.</p>



<p><b><u><a href="#">Yakama Nation</a></u></b></p> <p>401 Fort Road PO BOX 151 Toppenish, WA 98948 <b>Phone:</b> (509) 865-2102 Ext. 686</p> <p><a href="http://www.yakamanation-nsn.gov/programs.php">http://www.yakamanation-nsn.gov/programs.php</a></p>	<p>Community Nutrition The goal of the program is to educate community members and provide information and tools needed to lead a Healthy Active Lifestyle. This will help reduce the number of Native Americans suffering from obesity, diabetes and other chronic illnesses.</p> <p><b>Clients Served:</b> Yakama Tribe.</p>
<p><b><u><a href="#">Yakama Nation</a></u></b></p> <p>401 Fort Road PO BOX 151 Toppenish, WA 98948 <b>Phone:</b> (509) 865-5121 Ext. 4455</p> <p><a href="http://www.yakamanation-nsn.gov/programs.php">http://www.yakamanation-nsn.gov/programs.php</a></p>	<p>Comprehensive Community Alcoholism Program and Youth Treatment Program. The Yakama Nation Comprehensive Community Alcoholism Program seeks to promote the quality of life within the community through providing treatment and related services.</p> <p><b>Clients Served:</b> Yakama Tribe.</p>
<p><b><u><a href="#">Yakama Nation</a></u></b></p> <p>401 Fort Road PO BOX 151 Toppenish, WA 98948 <b>Phone:</b> (509) 865-2102 Ext. 5</p> <p><a href="http://www.yakamanation-nsn.gov/programs.php">http://www.yakamanation-nsn.gov/programs.php</a></p>	<p>Contract Health Services Program provides payment for medical services rendered to eligible patients who have fulfilled regulatory requirements at medical or hospital facilities other than those of the Indian Health Service Clinic. Contract Health Service is under the Deputy Director, Human Services Division and the Health, Employment, Welfare, Recreation, and Youth Activities Committee, Yakama Tribal Council.</p> <p><b>Clients Served:</b> Yakama Tribe.</p>
<p><b><u><a href="#">Yakama Nation</a></u></b></p> <p>401 Fort Road PO BOX 151 Toppenish, WA 98948 <b>Phone:</b> (509) 865-5121 Ext. 4714</p> <p><a href="http://www.yakamanation-nsn.gov/programs.php">http://www.yakamanation-nsn.gov/programs.php</a></p>	<p>The Cultural Resources Program was set up as the arm of the tribal government to preserve, protect, and perpetuate the principals of the unwritten Creator's law of water, land, air, the cultural, natural and human resources to include legendary sites, places that our ancestors utilized and enjoyed for thousands of years prior to Treaty time.</p> <p><b>Clients Served:</b> Yakama Tribe.</p>

<p><b><u>Yakama Nation</u></b></p> <p>401 Fort Road PO BOX 151 Toppenish, WA 98948 <b>Phone:</b> (509) 865-5121 Ext. 4200</p> <p><a href="http://www.yakamanation-nsn.gov/programs.php">http://www.yakamanation-nsn.gov/programs.php</a></p>	<p>Yakama Nation Emergency Management Mission: The Department of Emergency Management as established by Yakama Nation Resolution T-112-09, Exe CA 156-2009-8 - May 14, 2009 shall establish jurisdictional governance as according to the Yakama Nation Treaty of 1855, by coordinating with other programs, departments, agencies, organizations, tribes, and jurisdictions in the facilitation of planning and development, certified training and exercises to prepare, mitigate, provide response and recover from incidents, emergencies and disasters, natural or human – made.</p> <p><b>Clients Served:</b> Yakama Tribe.</p>
<p><b><u>Yakama Nation</u></b></p> <p>401 Fort Road PO BOX 151 Toppenish, WA 98948 <b>Phone:</b> (509) 865-5121 Ext. 4473</p> <p><a href="http://www.yakamanation-nsn.gov/programs.php">http://www.yakamanation-nsn.gov/programs.php</a></p>	<p>The Employment Services and the Child Care and Development Fund Program have been combined to form the Native Workforce Development Services to better coordinate and collaborate activities and services. The mission of the unit is to promote tribal and individual self-sufficiency through the diversification of our economy based upon traditional and contemporary methods in accordance with all Yakama values, laws and codes.</p> <p><b>Clients Served:</b> Yakama Tribe.</p>
<p><b><u>Yakama Nation</u></b></p> <p>401 Fort Road PO BOX 151 Toppenish, WA 98948 <b>Phone:</b> (509) 865-5121 Ext. 4535</p> <p><a href="http://www.yakamanation-nsn.gov/programs.php">http://www.yakamanation-nsn.gov/programs.php</a></p>	<p>Food Distribution Program Providing needy families with USDA grant Commodity Foods that are on the Reservation and also helping with Energy Assistance to qualifying households.</p> <p><b>Clients Served:</b> Yakama Tribe.</p>

<p><b><u>Yakama Nation</u></b></p> <p>401 Fort Road PO BOX 151 Toppenish, WA 98948 <b>Phone:</b> (509) 865-5121 Ext. 4509</p> <p><a href="http://www.yakamanation-nsn.gov/programs.php">http://www.yakamanation-nsn.gov/programs.php</a></p>	<p><b>Higher Education Program</b> The mission of the Yakama Nation Higher Education Program is to provide eligible Yakama tribal members the opportunity to attend an accredited postsecondary institution and earn college degrees, which will enhance their ability to gain employment in professional fields. The program is located at 107 Teo Road, Toppenish, WA 98948 (on the gated side of the Yakama Nation Youth Treatment Center) (509) 865-5121 Ext. 4509.</p> <p><b>Clients Served:</b> Yakama Tribe.</p>
<p><b><u>Yakama Nation</u></b></p> <p>401 Fort Road PO BOX 151 Toppenish, WA 98948 <b>Phone:</b> (509) 865-5121 Ext. 4509</p> <p><a href="http://www.yakamanation-nsn.gov/programs.php">http://www.yakamanation-nsn.gov/programs.php</a></p>	<p><b>Higher Education Program</b> The mission of the Yakama Nation Higher Education Program is to provide eligible Yakama tribal members the opportunity to attend an accredited postsecondary institution and earn college degrees, which will enhance their ability to gain employment in professional fields. The program is located at 107 Teo Road, Toppenish, WA 98948 (on the gated side of the Yakama Nation Youth Treatment Center) (509) 865-5121 Ext. 4509.</p> <p><b>Clients Served:</b> Yakama Tribe.</p>
<p><b><u>Yakama Nation</u></b></p> <p>401 Fort Road PO BOX 151 Toppenish, WA 98948 <b>Phone:</b> (509) 865-7965</p>	<p><b>Home Health Program</b> The Yakama Nation Home Health Program will promote elder and community health, safety, and independence by providing quality and culturally appropriate nursing services to elders, disabled adults, and children in need of nursing care in the home. The Yakama Nation Home Health Program will educate patients, families, and the community about health related issues to enable them to better care for themselves and their families in their home environment.</p> <p><b>Clients Served:</b> Yakama Tribe.</p>

<p><b><u>Yakama Nation</u></b></p> <p>401 Fort Road PO BOX 151 Toppenish, WA 98948 <b>Phone:</b> (509) 865-5121 Ext. 4804/4821</p> <p><a href="http://www.yakamanation-nsn.gov/programs.php">http://www.yakamanation-nsn.gov/programs.php</a></p>	<p>Language Program</p> <p>We honor our past and take responsibility for our future as the Yakama Nation's Language Program, we will preserve and protect the tribal culture, traditions, and foremost the language to assure the spiritual, emotional and physical well-being of our people and provide cultural education for all generations.</p> <p><b>Clients Served:</b> Yakama Tribe.</p>
<p><b><u>Yakama Nation</u></b></p> <p>401 Fort Road PO BOX 151 Toppenish, WA 98948 <b>Phone:</b> (509) 865-5121 Ext. 6057</p> <p><a href="http://www.yakamanation-nsn.gov/programs.php">http://www.yakamanation-nsn.gov/programs.php</a></p>	<p>Nak Nu We Sha Program strive to recruit Native American foster homes, a great need to keep our children within their own cultures and close to home environment to maintain family ties are essential in a child's stability. Nak Nu We Sha program had received Home Base Services funding from Washington State Department of Children &amp; Family Services to assist native families. Much support is still needed.</p> <p><b>Clients Served:</b> Yakama Tribe.</p>
<p><b><u>Yakama Nation</u></b></p> <p>401 Fort Road PO BOX 151 Toppenish, WA 98948 <b>Phone:</b> (509) 865-5121 Ext. 6405</p> <p><a href="http://www.yakamanation-nsn.gov/programs.php">http://www.yakamanation-nsn.gov/programs.php</a></p>	<p>The mission of the Transportation Program is to provide a quality road system that supports economic development and tribal life now and into the future. The travel needs of the Yakama Nation are our primary focus. We strive to provide reliable roads and other services while protecting the environment and ensuring the safety of our employees, of our Tribal members and the general public.</p> <p><b>Clients Served:</b> Yakama Tribe.</p>
<p><b><u>Yakama Nation</u></b></p> <p>401 Fort Road PO BOX 151 Toppenish, WA 98948 <b>Phone:</b> (509) 865-5121</p> <p><a href="http://www.yakamanation-nsn.gov/programs.php">http://www.yakamanation-nsn.gov/programs.php</a></p>	<p>Adult Vocational Training Program</p> <p>AVT Program provides individuals with vocational training and Direct Employment grant assistance. AVT assists with career guidance, vocational training, and financial assistance. AVT also helps students' apply for online federal student aid.</p> <p><b>Clients Served:</b> Yakama Tribe.</p>

<p><b><u><a href="#">Yakama Nation</a></u></b></p> <p>401 Fort Road PO BOX 151 Toppenish, WA 98948 <b>Phone:</b> (509) 865-5121 Ext. 4479</p> <p><a href="http://www.yakamanation-nsn.gov/programs.php">http://www.yakamanation-nsn.gov/programs.php</a></p>	<p>The Tribal Employment Rights Office (TERO) is responsible for the enforcement of the Yakama Nation's Tribal Employment Rights Ordinance, Title 71 of the Revised Yakama Code. The ordinance was created to guarantee and protect the unique employment rights of Yakama Tribal Members and other Indians and to eradicate discrimination against Indian people. The TERO is required to enforce and inform all employers of their responsibility to comply with the ordinance. Employers and contractors, on or near the Yakama Nation, are acquired to give preference to Indians in hiring, promotion, training, temporary reductions in work force, employment, and all other aspects of business and economic activity.</p> <p><b>Clients Served:</b> Yakama Tribe.</p>
<p><b><u><a href="#">Yakama Nation</a></u></b></p> <p>401 Fort Road PO BOX 151 Toppenish, WA 98948 <b>Phone:</b> (509) 865-5121 Ext. 4372</p> <p><a href="http://www.yakamanation-nsn.gov/programs.php">http://www.yakamanation-nsn.gov/programs.php</a></p>	<p>Tribal Insurance's primary goal is to provide insurance protection in the most cost-effective manner. This Insurance staff is responsible for assisting in addressing the Yakama Nation's Insurance needs in the following areas: Risk Management Review, Administering the Employee Retirement and 401(k) Plans, Self-insuring the Workers Compensation, Group Health and Vision Plans and providing insured policies for Auto, Property, Casualty and Life Insurance.</p> <p><b>Clients Served:</b> Yakama Tribe.</p>
<p><b><u><a href="#">Yakama Nation</a></u></b></p> <p>401 Fort Road PO BOX 151 Toppenish, WA 98948 <b>Phone:</b> (509) 865-2102 Ext. 352</p> <p><a href="http://www.yakamanation-nsn.gov/programs.php">http://www.yakamanation-nsn.gov/programs.php</a></p>	<p>Tribal Nutritionist Program Promote the health and well being of community members through promotion and teaching of diet and lifestyle choices that enhance life quality and decrease risk of chronic disease.</p> <p><b>Clients Served:</b> Yakama Tribe.</p>

<p><b><u>Yakama Nation</u></b></p> <p>401 Fort Road PO BOX 151 Toppenish, WA 98948 <b>Phone:</b> (509) 865-5121 Ext. 6022</p> <p>214 Ivy Street, Wapato WA 98951 <b>Phone:</b> (509) 865-5121 Ext. 6121 or 6122</p> <p><a href="http://www.yakamanation-nsn.gov/programs.php">http://www.yakamanation-nsn.gov/programs.php</a></p>	<p><b>Veterans Affairs</b> Veterans spiritual, physical, mental and socio-economic wellbeing by securing appropriate resources to provide health and social services as well as education and training opportunities which values traditional and contemporary way of life.</p> <p><b>Clients Served:</b> Yakama Tribe.</p>
<p><b><u>Yakama Nation</u></b></p> <p>401 Fort Road PO BOX 151 Toppenish, WA 98948 <b>Phone:</b> (509) 874-2979</p> <p><a href="http://www.yakamanation-nsn.gov/programs.php">http://www.yakamanation-nsn.gov/programs.php</a></p>	<p>The White Swan Health Clinic and Ambulance Service strive to improve general health status and provide high quality pre-hospital emergency care to the people of the Yakama Nation. The clinic is staffed with a Washington State licensed Physician Assistant who offers general health care 5 days a week to all IHS eligible clients. White Swan Ambulance offers 24 hour pre-hospital emergency care to the sick and injured by the Washington State Emergency Medical Technicians. White Swan Health Clinic provides outreach clinics that include maternal child health, WIC, Nutrition, influenza clinics, alcoholism programs, and diabetes health screening. Third Party reimbursement has been implemented for White Swan Health Clinic to help offset expenditures and ensure most importantly that healthcare is maintained throughout the community.</p> <p><b>Clients Served:</b> Yakama Tribe.</p>
<p><b><u>Yakama Nation</u></b></p> <p>401 Fort Road PO BOX 151 Toppenish, WA 98948</p> <p><a href="http://www.yakamanation-nsn.gov/programs.php">http://www.yakamanation-nsn.gov/programs.php</a></p>	<p><b>Women, Infants, and Children (WIC)</b> A supplemental food program that provides free nutritious foods with nutrition and health information for pregnant/breastfeeding women, infant and children under five years of age. Clients must be low income eligible and eligible for IHS services. (509) 865-1713.</p> <p><b>Clients Served:</b> Yakama Tribe.</p>

<p><b><u>Yakama Nation</u></b></p> <p>620 Signal Peak Rd White Swan, WA 98952 <b>Phone:</b> (509) 874-2345</p> <p>61 West Wapato Rd Wapato, WA 98951 <b>Phone:</b> (509) 877-7858</p> <p><a href="http://www.yakamanation-nsn.gov/programs.php">http://www.yakamanation-nsn.gov/programs.php</a></p>	<p>Yakama Business Training &amp; Technology Centers YBTTC's Mission is to empower individuals through technology &amp; training on the Yakama Reservation. Our competent staff will assist all individuals and tribal programs to improve their computer efficiency through training opportunities to promote valuable jobs skills and work readiness capabilities. There is no charge for computer internet access. There are two computer technology centers on the Yakama Nation Reservation, located at:</p> <p><b>Clients Served:</b> Yakama Tribe.</p>
<p><b><u>Yakama Nation</u></b></p> <p>1020 Fort Rd. Toppenish, WA 98948 <b>Phone:</b> (509) 865-5121 Ext. 4630</p> <p><a href="http://www.yakamanation-nsn.gov/programs.php">http://www.yakamanation-nsn.gov/programs.php</a></p>	<p>Yakama Nation Domestic Violence Program The mission of the YNDV program is to stop family violence in our native communities. YNDV believes that violence against against family members is a result from the use of force or threat to maintain control in the home. Our work includes providing support and education for victims and perpetrators of violence. By building strength, power, and unity in our communities we believe family violence will decrease. Counseling services are free of charge. Everything is kept confidential.</p> <p><b>Clients Served:</b> Yakama Tribe.</p>
<p><b><u>Yakama Nation</u></b></p> <p>1020 Fort Rd. Toppenish, WA 98948 <b>Phone:</b> (509) 985-8137</p> <p><a href="http://www.yakamanation-nsn.gov/programs.php">http://www.yakamanation-nsn.gov/programs.php</a></p>	<p>The mission of the Yakama Nation Head Start is to implement quality early childhood education, culture, language, and continuous support to empower diverse Native children and families.</p> <p><b>Clients Served:</b> Yakama Tribe.</p>

<p><b><u><a href="#">Yakama Nation</a></u></b></p> <p>1020 Fort Rd.          Toppenish, WA 98948  <b>Phone:</b> (509) 865-5121 Ext. 4513</p> <p><a href="http://www.yakamanation-nsn.gov/programs.php">http://www.yakamanation-nsn.gov/programs.php</a></p>	<p>The Yakama Nation Tribal School strives to offer an educational program in a cultural context, which establishes high expectations of all students, including the disabled. The Yakama Nation Tribal School will provide an equal access to a quality education in a positive, caring, learning environment. We will promote cultural awareness, pride and lifelong learning skills to all students.</p> <p>(509) 865-5121 Ext. 4513 or visit our website at: <a href="http://www.yakama.org">www.yakama.org</a>.</p> <p><b>Clients Served:</b> Yakama Tribe.</p>
<p><b><u><a href="#">Yakama Nation</a></u></b></p> <p>1020 Fort Rd.          Toppenish, WA 98948  <b>Phone:</b> (509) 865-5121 Ext. 4513</p> <p><a href="http://www.yakamanation-nsn.gov/programs.php">http://www.yakamanation-nsn.gov/programs.php</a></p>	<p><b>Yakama Tribal Court</b></p> <p>The overall mission of the Yakama Tribal Court system is to at all times protect the sovereignty of the Yakama Nation and to provide for it's members the guarantee outlined in the Treaty of 1855. The Courts will provide fair and impartial adjudication of all matters in a timely fashion where juvenile, civil and criminal justice is concerned. The Yakama Nation has the authority under the Revised Yakama Code to preserve order on the Yakama Reservation when necessary by punishing those through our Court system who violate Tribal law and is absolutely essential to the sovereignty of our nation. The Tribal Court system continues to maintain the independence of its judiciary to secure its role in the Yakama Nation governmental system of checks and balances.</p> <p>(509) 865-5121          Civil &amp; Criminal Adult Court Ext.4581, Ext.4582 or Ext.4585          Juvenile Delinquent/Dependency Court Ext.4588          Out-Of-State 1-800-859-5121</p> <p><b>Clients Served:</b> Yakama Tribe.</p>



<p><b><u>Yakama Nation</u></b></p> <p>1020 Fort Rd.                  Toppenish, WA 98948  <b>Phone:</b> (509) 865-5121 Ext. 4450</p> <p><a href="http://www.yakamanation-nsn.gov/programs.php">http://www.yakamanation-nsn.gov/programs.php</a></p>	<p><b>Youth Activities Program</b></p> <p>The LISTEN TOGETHER Youth Activities Program is a component of the Community Health Representative (CHR) Program. By providing organized activities in health, social, recreation, educational and personal awareness, we provide youth with necessary leadership training; guidance and support needed to live an active and healthy lifestyle. Special emphasis is placed on promoting family and community bonding which means that it is vital for not only individual but cultural, traditional or religious values of the Yakama Nation is important to create an appreciation and awareness by our youth of their heritage. Program also administers the Miss Yakama Nation travel account.</p> <p><b>Clients Served:</b> Yakama Tribe.</p>
<p><b><u>Muckleshoot Tribe</u></b></p> <p>Behavioral Health and Wellness                  17813 SE 392nd St.                  Auburn, WA 98092-9705  <b>Phone:</b> (866) 427-3737</p> <p><a href="http://www.muckleshoot.nsn.us/services/health-and-wellness/behavioral-health-program.aspx">http://www.muckleshoot.nsn.us/services/health-and-wellness/behavioral-health-program.aspx</a></p>	<p>Provide comprehensive mental health, state certified chemical dependency treatment, adult recovery housing and prevention services:</p> <ul style="list-style-type: none"> <li>• Alcohol and drug assessments and treatment</li> <li>• Intensive outpatient groups</li> <li>• Outpatient and aftercare groups</li> <li>• Suboxone treatment</li> <li>• Information and referral</li> <li>• Individual counseling</li> <li>• School based counseling, groups, and advocacy</li> <li>• Parenting in recovery classes</li> <li>• Carving classes</li> <li>• Adult Recovery Housing</li> <li>• Assessment and evaluation</li> <li>• Crisis intervention</li> <li>• Individual, couples, group, and family counseling</li> <li>• Client advocacy</li> <li>• Grief and loss counseling</li> <li>• Trauma processing</li> <li>• Constellation Healing Circle</li> <li>• Equine Therapy</li> <li>• Anger Management Group</li> <li>• Psychiatric care</li> </ul> <p><b>Clients Served:</b> Tribal community members, families and other Native Americans living on and near the Muckleshoot Indian Reservation.</p>

<p><u><a href="#">Muckleshoot Tribe</a></u></p> <p><u>Muckleshoot Recovery House</u>          39225 180th Ave SE          Auburn, WA 98092</p> <p>24 Hrs 7 days a week          Office Hours: M - F          8am - 5pm          After Hours Crisis Non Medical          (866) 427-4747</p> <p><a href="http://www.muckleshoot.nsn.us/services/health-and-wellness/behavioral-health-adult-recovery-house.aspx">http://www.muckleshoot.nsn.us/services/health-and-wellness/behavioral-health-adult-recovery-house.aspx</a></p>	<p>The Recovery House is a program of the Behavioral Health Department. The program offers adult transitional living facilities able to accommodate eight men and eight women in the early stages of recovery from alcohol and other drugs; residents may stay for up to two years. The facility is staffed 24 hours a day for resident support and safety. The staff consists of chemical dependency counselors, resident aides and clerical support and they are able to assist residents as they move through the early stages of recovery, supporting them as they heal physically, emotionally, and spiritually. The Recovery House is a "Zero Tolerance" facility; residents must remain completely clean and sober while guests of the house; residents are required to attend house meetings, 12-step/support groups, activities and other community functions. The house Case Manager will assist residents individually through the process of recovery. The case manager will coordinate with other out-patient providers, legal systems, support services, family and community. To access the Recovery House Program a person needs to first register with Patient Registration at the Muckleshoot Health and Wellness Center and then go to the Behavioral Health Program to fill out a "Request for Services" form. Determination for residency and order of placement will be based on eligibility, clinical need, risk and case history. Requesting services does not guarantee residency. Applicants will be notified in writing as to the status/outcome of their request for services.</p> <p><b>Clients Served:</b> Tribal community members, families and other Native Americans living on and near the Muckleshoot Indian Reservation.</p>

<p><a href="#"><u>Lower Elwha Klallam Tribal TANF</u></a></p> <p>2851 Lower Elwha Road Port Angeles, WA 98363 <b>Phone:</b> 360.452.8471 ext. 200</p>	<p>Temporary Assistance for Needy Families (TANF) is the federal financial assistance program that replaced the AFDC (Aid to Families with Dependant Children). The Lower Elwha Tribe implemented it's own TANF program October, 1998. TANF enables states and tribes to design a program for financial assistance to low income tribal families with minor children for up to a maximum of 60 months, and requires that all adults be engaged in approved work activities. The purpose of the program is to provide temporary assistance to enrolled tribal members while they are seeking employment, are under-employed, or are temporarily incapable of employment that will meet their families needs. The goal of the TANF program at the Lower Elwha Klallam Social Services is to assist members to be able to meet their needs through employment and to not require the services of programs such as TANF for their basic needs, and become self-sufficient.</p> <p><b>Clients Served:</b> Where the Families head of household is a documented enrolled member of the Federally Recognized Indian Tribe or Alaskan Native Village, or any member of the family seeking services is an enrolled member of the Lower Elwha Klallam Tribe.</p>
<p><a href="#"><u>Lummi Tribal Health Center - LTHC</u></a></p> <p>2592 Kwina Rd. Bellingham WA, 98226 <b>Health Clinic Main Phone:</b> (360) 384-0464</p> <p><a href="http://www.lummi-nsn.org/website/dept_pages/health/healthcenter.shtml"><u>http://www.lummi-nsn.org/website/dept_pages/health/healthcenter.shtml</u></a></p>	<p>The mission of the Lummi Tribal Health Center is to raise the health status of the Lummi people, other American Indian, and Alaska Natives to the highest possible level. To carry out this mission, the LTHC will provide comprehensive health care including hospital, outpatient, medical, dental, mental health, preventive healthcare and public health services. The LTHC Pharmacy fills Rx for clinic clients, and tribal members.</p> <p><b>Clients Served:</b> Lummi members. Limited Services for non-members.</p>

<p><b><u><a href="#">Lummi Nation Housing Authority - LHA</a></u></b></p> <p>2828 Kwina Road, Bldg X                  Bellingham, WA 98226  <b>Phone:</b> (360) 312-8407</p> <p><a href="http://www.lummi-nsn.org/website/dept_pages/housing/housing_home.shtml">http://www.lummi-nsn.org/website/dept_pages/housing/housing_home.shtml</a></p>	<p>The Lummi Housing Authority mission is to promote and provide quality and safe housing opportunities for the community.</p> <p><b>Clients Served:</b> Lummi members. Limited Services for non-members.</p>
<p><b><u><a href="#">Tulalip Housing and Construction Department</a></u></b></p> <p>6406 Marine Dr                  Tulalip, WA 98271  <b>Phone:</b> 360-716-4580</p> <p><a href="http://www.tulaliptribes-nsn.gov/Home/Government/Departments/TulalipHousingandConstructionDepartment.aspx">http://www.tulaliptribes-nsn.gov/Home/Government/Departments/TulalipHousingandConstructionDepartment.aspx</a></p>	<p>Housing Department Mission Statement</p> <p>The mission of the Tulalip Tribes of Washington Housing Department is to provide safe, decent and affordable housing for eligible Native Americans with a preference for Tulalip Tribes members through construction, private financing assistance, housing acquisition, modernization, maintenance of existing housing and provision of supportive services and other housing assistance programs.</p> <p><b>Clients Served:</b> Eligibility criteria are as follows:</p> <p>The family must have at least one family member who is enrolled in a federally recognized tribe; preference policy for Tulalip Tribal Members is in place.</p> <p>Meet the Income Limits for the Snohomish County as part of the Seattle-Bellevue, WA, HUD Metro FMR Area. The Seattle–Bellevue, WA, HUD Metro FMR Area contains the following areas: King County, WA, and Snohomish County, WA. The Income Limits Summary is posted annually at <a href="http://www.huduser.org">www.huduser.org</a>.</p> <p>The Tulalip Tribes Housing Department service delivery area is Snohomish County.</p> <p>The Tulalip Tribes of Washington Housing Department, Housing Management Policies describes "Additional Criteria for Admission." Please refer to the "Policies" selection of this web page for further information regarding eligibility.</p>

<p><b><u><a href="#">The Chehalis Tribal Wellness Center</a></u></b></p> <p>21 Niederman Rd Oakville, WA 98568 <b>Phone:</b> (360) 273-5504</p>	<p>Services and Programs:</p> <ul style="list-style-type: none"> <li>• Medical</li> <li>• Dental</li> <li>• Mental Health</li> <li>• Contract Health Services (CHS)</li> <li>• Chemical Dependency</li> <li>• Diabetic Counseling</li> <li>• Nutritional Counseling</li> </ul> <p>The Chehalis Tribal Wellness Center provides Ambulatory Medical Services, Dental Services, Women’s Health, Diabetes prevention and treatment, Contract Health Services, Medical Records and WIC Program. Specialized women’s health services include reproductive care, and breast cancer outreach and screening. Quarterly mammography screening is offered onsite. The clinic’s RPMS data system for 2009 shows a user patient count of 1,278 with a total of 4,136 encounters.</p> <p><b>Clients Served:</b> Tribal and community members living on or near the reservation.</p>
<p><b><u><a href="#">Cowlitz Indian Tribe Health Clinic Vocational Rehabilitation Program</a></u></b></p> <p>922 Fir St, Longview, WA 98632 Longview Office <b>Phone:</b> (360)353-9422 Fax: 360-353-9441</p> <p><a href="http://www.cowlitz.org/index.php/resources/health-and-human-services/26-clinic-services">http://www.cowlitz.org/index.php/resources/health-and-human-services/26-clinic-services</a></p>	<p>Clients are provided with informed choice while working to create self-confidence and independence. Our ultimate goal is to prepare the individual for sustainable employment. These service include:</p> <ul style="list-style-type: none"> <li>• Guidance &amp; Counseling</li> <li>• Evaluation &amp; Assessment</li> <li>• Job search, Job Placement and follow-up services</li> <li>• Vocational Training, including materials</li> <li>• Transportation</li> <li>• Occupational Licenses, Tools, Equipment</li> <li>• Technical Assistance</li> <li>• Transitions services for Students with Disabilities</li> <li>• Post Employment Services</li> </ul> <p><b>Clients Served:</b> You must: (1) provide documented Tribal affiliation with a state or federally recognized Tribe. (2) Live within Cowlitz, Clark, Lewis, Pacific, Skamania, or Wahkiakum Counties. (3) Have a Physical, Learning, Mental Health, or Substance Abuse Disability. (4) Be able to benefit from VR services.</p>

<p><b><u>Hoh Tribe</u></b></p> <p>Chief Klia Wellness Center 2261 Lower Hoh Rd, Forks, WA 98331 <b>Phone:</b> (360) 374-6582</p> <p><a href="http://hohtribe-nsn.org/?page_id=146">http://hohtribe-nsn.org/?page_id=146</a></p>	<p>The Hoh Tribe Health Clinic provides a variety of services for the health and welfare of the community. Indian Child Welfare, Community Health Resources, Substance Abuse, Social Services, Youth Programs, and Guardian Ad Litem are among the services handled by the Health Clinic.</p> <p><b>Clients served:</b> Hoh tribal members.</p>
<p><b><u>The Suquamish Tribe</u></b></p> <p>Wellness Center 18490 Suquamish Way Suite 107 Suquamish, WA 98392 <b>Phone:</b> 360.394.8558</p> <p>Hours of Operation Monday-Friday 8:30 a.m. - 4:30 p.m. Also by Appointment</p> <p><a href="http://suquamish.org/Department/HumanServices/WellnessCenter.aspx">http://suquamish.org/Department/HumanServices/WellnessCenter.aspx</a></p>	<p>“If you are a new Mental Health or Chemical Dependency patient, or have not been seen recently, an intake appointment will be scheduled to obtain preliminary information and complete paperwork. For Chemical Dependency, this must be done prior to scheduling an assessment, and will take up to two hours. Services Available to both Native and Non-Native patients.”</p> <ul style="list-style-type: none"> <li>• Assessments</li> <li>• Intensive Outpatient Programs</li> <li>• Detox Referral &amp; Coordination</li> <li>• Standard Outpatient Programs</li> <li>• Monthly Monitoring Group</li> <li>• Individual CD Counseling</li> <li>• Drug Court Treatment</li> <li>• Inpatient Referral &amp; Coordination</li> <li>• ADATSA Services</li> </ul> <p>Mental Health: Individual Mental Health Assessments, Child Counseling, Adult Counseling, Family &amp; Relationship Counseling, Medication Management for Suquamish Tribal Members, Mental Health Groups.</p> <p><b>Clients Served:</b> Depends on service, most services are available for the Suquamish Tribal Community and other enrolled Tribal Members living on the Port Madison Indian Reservation. In addition, Suquamish members are eligible for transportation services.</p>

## Emergency Services

Organization	Services Provided
<p><a href="#"><u>Central Washington Comprehensive Mental Healthcare</u></a></p> <p>402 S. 4th Avenue P.O. Box 959 Yakima, WA 98907 <b>Phone:</b> (509) 575-4084</p> <p><a href="http://www.cwcmh.org/"><u>http://www.cwcmh.org/</u></a></p>	<p>Comprehensive’s Crisis Triage Center is operated 24-hours a day, 7-days a week, and is designed to serve adults, suffering mental health or substance use crisis situations. Our 16- bed facility is licensed by both the Washington State Department of Health and by the Division of Behavioral Health &amp; Recovery as a sub-acute detox facility. Placements are used flexibly for sub-acute detox, protective custody holds under RCW 70.96A, and Mental Health crisis stabilization. Patients receive individual and group services, symptom monitoring, coordination and case management, and referrals to longer-term treatment services when appropriate. These services are all provided by a dedicated mix of mental health and substance use treatment professionals.</p> <p><b>Clients Served:</b> Residents and visitors of Central and certain parts of Western Washington.</p>

<p><b><u><a href="#">House of Healing – Swinomish Emergency Domestic Violence Shelter</a></u></b></p> <p><u>Social Services Building</u> 17337 Reservation Rd La Conner, WA 98257 <b>Phone:</b> (360) 399-1018 Fax: (360) 399-1138 Hotline: (360) 399-1046</p> <p><u>Swinomish Family Services</u> <b>Phone:</b> (360) 466.7222</p> <p><u>Swinomish Behavioral Health</u> <b>Phone:</b> (360) 466.3167 or (360) 466.7265 <b>DV HOTLINE:</b> (360) 399.1046</p> <p><u>House of Healing (Swinomish Domestic Violence Shelter)</u> Contact: April James <b>Phone:</b> (360) 399.1018 Fax: (360) 399.1138</p> <p><u><a href="http://www.swinomish.org/resources/health-wellness/domestic-violence.aspx">http://www.swinomish.org/resources/health-wellness/domestic-violence.aspx</a></u></p>	<p>For victims of domestic violence, dating violence, and sexual assault that need shelter care assistance. Services include: Emergency Assistance Fund For Native adult victims of domestic violence, dating violence, sexual assault, or stalking who need emergency housing, hotel, food, or bill assistance to escape abuse.</p> <p>Victim Counseling Services For Native adult victims of domestic violence, dating violence, sexual assault, or stalking who would like to receive licensed mental health counseling services.</p> <p>Victim Advocate Services For Native victims of domestic violence, dating violence, sexual assault, or stalking who would like to receive crime victim services. Services include: safety planning, protection orders, education and outreach, information about legal proceedings and court processes, and general information about community resources.</p> <p>Batterers' Treatment For perpetrators of domestic violence who are court-ordered to attend domestic violence treatment. This state-certified treatment program satisfies most probation DV treatment requirements. For Natives and non-Natives with specific ties to the Swinomish community.</p> <p><b>Clients Served:</b> Natives and non-natives of Swinomish county.</p>



<p><b><u><a href="#">YWCA Seattle, King and Snohomish Counties</a></u></b></p> <p>1118 Fifth Ave Seattle, WA 98101 <b>Phone:</b> 206.461.4882</p> <p><a href="http://www.ywcaworks.org/page.aspx?pid=395">http://www.ywcaworks.org/page.aspx?pid=395</a></p> <p><b><u>Central Area Food Bank:</u></b> 2820 E. Cherry Street Seattle, WA 98122</p> <p>Wednesday pick-up times: Noon - 1 p.m. - Shelter clients only 1 p.m. - 2 p.m. - YWCA clients only 2 p.m. - 3 p.m. - General public</p>	<p>Our domestic violence advocates work closely with clients to address issues and barriers, create safety plans, provide weekly support groups, crisis counseling and links to resources in the greater community. We strive to give all clients the opportunity to find decent, affordable and safe housing for themselves and/or their children. This is a 45-day emergency shelter. Clients have their own room and are encouraged to meet weekly with an advocate to address barriers they may have to obtaining stable housing, complete applications and link to wrap-around services. All women 18 years old and their children are eligible. We do not accept boys over the age of 17 because we are a women’s facility. Women undergo an intensive telephone screening by calling 206.461.4882 to determine if this shelter will meet their needs. Once screening is complete an intake appointment is set to bring client into the shelter. The YWCA Central Area Food Bank is open every Wednesday from noon to 3 p.m. for food pick-up.</p> <p><b>Clients Served:</b> Women and children.</p>
<p><b><u><a href="#">Sexual Assault Center of Pierce County</a></u></b></p> <p>101 E. 26th Street Suite 200 Tacoma, WA 98421 24-Hour Crisis, Information &amp; Referral <b>Phone:</b> 1-800-756-7273 or (253) 474-7273</p> <p><a href="http://www.sexualassaultcenter.com/">http://www.sexualassaultcenter.com/</a></p> <p>Local in Tacoma area (253) 474-7273 or toll-free 1-800-756-7273.</p>	<p>“A 24-hour crisis phone line provides immediate assistance, information and emotional support. Advocacy services are centered on encouraging the empowerment of victim-survivors. Also provides advocacy services free of charge to any victim/survivor of sexual assault or abuse, recent or past. We also assist family members and friends of those who have been sexually assaulted or abused. Advocates are able to help clients explore options after an assault has occurred. Additional in-person support services can be arranged by calling the crisis line. An advocate is available to meet, support and accompany a victim/survivor through medical procedures, including the forensic rape exam. Medical personnel can: Legal Advocacy--A Legal Advocate is available to assist with criminal and civil proceedings at no charge to the victim/survivor.</p> <p><b>Clients Served:</b> All persons.</p>

**Dove House Advocacy Services**

1045 10th St,  
Port Townsend, WA 98368  
**Phone:** (360) 385-5291

<http://www.dovehousejc.org/make-a-change.html>

**Services include:**

- 24 Hour Crisis Line: 360-385-5291
- Crisis Intervention
- Emergency Shelter & Food
- Advocacy/Counseling Services
- Transitional Living Program
- Support Groups
- Community Outreach & Education
- Children in the Middle Workshops

**Clients served:** Residents and Visitors of Port Townsend.

## Sexual Assault Nurse Examiner Services

Organization	Services Provided
<p><b><u><a href="#">Sexual Assault and Traumatic Stress Center at Harborview</a></u></b></p> <p>401 Broadway, Suite 2075 Seattle, WA 98104 <b>Phone:</b> (206) 744-1600</p> <p><a href="https://depts.washington.edu/hcsats/">https://depts.washington.edu/hcsats/</a></p>	<p>The SANE (sexual assault nurse examiner) program is a team of specially trained nurses who provide emergency exams and evidence collection for adults and teens.</p> <ul style="list-style-type: none"> <li>• Review the history and written records.</li> <li>• Examine for injuries, both acute and healed, and photograph findings.</li> <li>• Order x-rays and lab tests, as needed.</li> <li>• Communicate with law enforcement and child protection professionals.</li> </ul> <p>Referrals are accepted from medical professionals, child protective services, and law enforcement.</p> <p>Fees: Staff will assist in applications to Crime Victims Compensation, insurance, and sliding scale fees.</p> <p><b>Clients Served:</b> Visitors and residents of Seattle.</p>
<p><b><u><a href="#">Evergreen Health</a></u></b></p> <p>12040 NE 128th St, Kirkland WA 98034</p> <p><u>Emergency Department - Kirkland</u> 425.899.1711</p> <p><u>Emergency Department - Redmond</u> 425.899.1111</p> <p><a href="https://www.evergreenhealth.com/sane">https://www.evergreenhealth.com/sane</a></p>	<p>Evergreen Health's two Emergency Rooms provide a 24-hour sexual assault nurse examiner (SANE) who is specially trained to provide care to sexual assault patients.</p> <ul style="list-style-type: none"> <li>• Crisis intervention</li> <li>• Medical care</li> <li>• Timely, thorough and professional evidence collection, and preservation to enhance the ability of law enforcement agencies to prosecute</li> <li>• Evaluation and preventive treatment for sexually transmitted infections (STIs)</li> <li>• Evaluation of pregnancy risk and prevention options</li> <li>• Referral for follow-up medical care and counseling</li> </ul> <p>The team is available on a 24-hour basis, and consists of: Sexual-assault nurse examiners, emergency physicians and specialists, and social workers.</p> <p><b>Clients Served:</b> Visitors and residents of east King and Snohomish counties.</p>

<p><b><u><a href="#">Providence Regional Medical Center Everett</a></u></b></p> <p><u>Colby Campus</u>  <b>Phone:</b> (425) 261-2000          1700 13th Street          Everett, WA 98201</p> <p><u>Pacific Campus</u>  <b>Phone:</b> (425) 261-2000          916 Pacific Avenue          Everett, WA 98201</p> <p><u>Pavilion for Women &amp; Children</u>  <b>Phone:</b> (425) 258-7123          900 Pacific Avenue          Everett, WA 98201</p> <p>To schedule a non-emergency medical examination, please call: (425) 297-5770.</p> <p>For acute situations, call the crisis line at (425) 252-4800 or go to an emergency department. To schedule a non-emergency examination, call (425) 297-5770.</p> <p><a href="http://washington.providence.org/hospitals/regional-medical-center/services/assault-abuse/services/">http://washington.providence.org/hospitals/regional-medical-center/services/assault-abuse/services/</a></p>	<p>Nurse Examiners and Sexual Assault Nurse Examiners (SANE) are available 24 hours a day to conduct medical examinations for victims of sexual assault, physical assault, domestic violence and child, elder or vulnerable adult abuse, neglect and maltreatment. They're registered nurses who've received training in advanced examination and forensic techniques that enhance the sensitivity of the investigation. They collect a variety of forensic evidence, which may include the history, identification of injuries, medical intervention and identification and collection of evidence. In addition, our Certified Nurse Practitioner is available to perform comprehensive physical examinations and forensic evidence gathering with children suspected of being sexually assaulted. These examinations are performed in a special, child-friendly environment at Dawson Place Child Advocacy Center. Children are given as much control over the situation as is reasonably possible, and are never forced to have an exam.</p> <p><b>Clients Served:</b> Visitors and residents of across Snohomish county.</p>
<p><b><u><a href="#">Providence St. Peter Hospital Sexual Assault Clinic</a></u></b></p> <p>413 Lilly Rd NE,          Olympia, WA 98506  <b>Phone:</b> (888) 492-9480</p> <p><a href="http://washington.providence.org/clinics/sexual-assault-clinic/about-us/">http://washington.providence.org/clinics/sexual-assault-clinic/about-us/</a></p>	<p>Sexual assault nurse examiners are on call to the Providence St. Peter Hospital Emergency Center 24 hours a day to provide comfort and care, and to collect forensic evidence for sexual abuse investigations. The clinic physicians and advanced practice nurses often serve as expert witnesses when these cases go to criminal trials.</p> <p><b>Clients Served:</b> Visitors and residents of Olympia and Thurston County.</p>

<p><b><u>Harrison Medical Center</u></b></p> <p>520 Cherry Avenue, Bremerton, WA 98310</p> <p><b>Phone:</b> 866-844-WELL</p> <p><a href="https://www.harrisonmedical.org/home/sane">https://www.harrisonmedical.org/home/sane</a></p>	<p>Harrison’s SANE Program makes it possible for victims of sexual assault to receive prompt and compassionate emergency care from medical professionals who understand victimization. It also speeds up the evidence-gathering process by reducing the time victims would traditionally wait in the hospital’s Emergency Department and the time it takes to complete the exam.</p> <p><b><u>Urgent</u></b> On nights and weekends, call the Harrison Emergency Department—360-744-6710 (ask for the ER social worker)</p> <p><b><u>Non-urgent</u></b> To schedule a non-urgent appointment for an exam, or to leave a non-urgent message, call SANE at Harrison Medical Center, 360-744-6617</p> <p><b>Clients Served:</b> All persons.</p>
---	---

## Shelter and Housing Assistance Services

Organization	Services Provided
<p><b><u>Central Washington Comprehensive Mental Healthcare</u></b></p> <p>402 S. 4th Avenue P.O. Box 959 Yakima, WA 98907 <b>Phone:</b> (509) 575-4084</p> <p><a href="http://www.cwcmh.org/">http://www.cwcmh.org/</a></p>	<p><b><u>Stepping Stone group home</u></b> A program for transitioning from inpatient to the community. Located in Yakima, this 12- resident home is staffed 24 hours a day to provide support, case management and to teach skills for independent living.</p> <p><b><u>Gleed Orchard Manner – Adult boarding home</u></b> This facility is appropriate for longer-term stays for individual who need considerable assistance with performing daily activities.</p> <p><b><u>Crossroads – Adult Residential Treatment Facility</u></b> A step down program from state hospital care. This 16-bed facility provides residential and treatment services for individuals requiring a high degree of support for their mental health conditions, yet not to a level that would require skilled nursing.</p> <p><b><u>Garden Village</u></b> Garden Village is a skilled nursing facility. Here individuals with complex medical and mental health needs receive local services as an alternative to large state run psychiatric faculties.</p> <p><b><u>Pathways</u></b> Pathways is a 16-bed residential treatment facility for adults with co-occurring mental health and substance use disorders. At this facility, residents receive individualized and integrated co-occurring disorder treatment from an interdisciplinary team of mental health and substance use disorder treatment professionals. Staffed 24 hours a day, Pathways provides intensive treatment to individuals who need a higher level of care than can be provided in outpatient co-occurring disorder treatment.</p> <p><b>Clients Served:</b> People living in Central Washington and certain parts of Western Washington.</p>

**Safe Place Olympia**

521 Legion Way SE  
Olympia, WA 98501  
**Phone:** (360) 786-8754

<http://www.safeplaceolympia.org/>

Safe Place operates a residence where survivors can recover and find respite for a short time. Our House has 10 bedrooms and a total of 28 beds serving high-risk women and their children.

Residents can expect:

- Full use of the facilities including kitchen, laundry and other living spaces
- A bedroom, sometimes shared with other residents, with adjoining bathroom
- Clean bedding and pillows
- Food shopping provision and input on groceries
- Basic toiletry provisions
- Elevator
- 2 computers with internet access
- Telephone in each bedroom
- Close proximity to bus lines and daily bus passes provided
- Staff on site 24-Hours a day
- Advocacy and crisis intervention 24-Hours a day
- Weekly Support group
- Weekly House meeting
- Child care during groups and meetings
- Child advocacy and safety planning
- Residents can also expect that SafePlace strives to provide a clean, violence-free, substance-free environment and ask all residents to help ensure we can maintain it.

**Clients Served:** Women and their families in Olympia.

**Legacy of Healing: Safe House**  
**Tulalip Tribes**

7720 Waterworks Road  
Tulalip, WA 98271  
**Phone:** 360-716-4100

<http://www.tulaliptribes-nsn.gov/Home/Government/Departments/LegacyOfHealingAdvocacyCenter/SafeHouse.aspx>

**Safe House:** Legacy of Healing Advocacy Center & Safe House offers emergency housing, crisis intervention, transitional housing services, community-based education and support programs for tribal member women and children, women who are living in the Tulalip Community and Native American women living in Snohomish County who are victims of domestic violence, sexual assault, dating violence and stalking. Safe House beds are provided for women and their children, as well as food, counseling, support groups and advocacy. Emergency shelter stays are typically 45-49 days. It is a place of hope and healing.

**Crisis Intervention:** In-person crisis intervention, emotional support and guidance contacts provided by the program's staff or volunteer advocates. This type of emergency response may occur at the crisis scene or immediately after the crisis. Meeting the survivor at the hospital is also included. Includes phone calls made to the program's crisis phone line by or on the behalf of a survivor of domestic violence, sexual assault, dating violence and stalking. These calls are usually the initial crisis phone contact with a survivor.

**Advocacy Program:** Legacy of Healing Advocacy Center provides legal and civil advocacy services such as preparation for restraining orders and court advocacy, provides assistance to those individuals (petitioners) who need temporary restraining orders and also accompanies petitioners to Tribal Court before, during and after their hearing.

**Transitional Housing Services:** The Transitional Housing Services include advocacy and direct assistance to homeless victims of domestic violence, sexual assault, dating violence and stalking and their children to achieve and maintain self-sufficiency. Transitional Housing Services are specifically designed for women who are out of their abusive relationship.

**Clients Served:** Natives and non-natives in Tulalip.



<p><b><u>YouthCare: The Adolescent Shelter</u></b></p> <p>2500 NE 54th St. Seattle, WA 98105 <b>Phone:</b> 206.694.4500</p> <p><a href="http://www.youthcare.org/our-programs/shelter-and-housing/emergency-shelter">http://www.youthcare.org/our-programs/shelter-and-housing/emergency-shelter</a></p>	<p>YouthCare runs the only short-term emergency shelter in Seattle for homeless youth aged 12–17. They are able to offer 12 beds. When they receive clients, many want only to go home; nearly a third do, but they are not taken home until the shelter works with police and other agencies and authorities to make sure it’s safe.</p> <p><b>Clients Served:</b> Homeless youth age 12-17.</p>
--	---

## Legal Services

Organization	Services Provided
<p><b><u><a href="#">YWCA Clark County</a></u></b></p> <p>3609 Main Street Vancouver, WA 98663 <b>Phone:</b> 360-696-0167</p> <p><a href="http://www.ywcaclarkcounty.org/site/c.brKRL6NKLnJ4G/b.9240779/k.82EE/Clark%20County%20CASA%20Program.htm">http://www.ywcaclarkcounty.org/site/c.brKRL6NKLnJ4G/b.9240779/k.82EE/Clark County CASA Program .htm</a></p>	<p>The Clark County CASA (Court Appointed Special Advocate) Program is based on the belief that every child has a right to a safe, permanent, loving home. In our county, the CASA Program is administered by YWCA Clark County. The CASA volunteer is committed to providing factual information about the situation of children who are involved in the Dependency Court system because they are victims of abuse, neglect, or abandonment. CASA volunteers are appointed by the court to watch over and advocate for abused and neglected children, to make sure they don't get lost in the overburdened legal and social service system or stay in inappropriate group or foster homes. The information and recommendations the CASA volunteer provide to the court assists the court in making crucial decisions about the child's future. Volunteers stay with each case until it is closed and the child is placed in a safe, permanent home. For many abused children, their CASA volunteer will be the one constant adult presence in their lives.</p> <p><b>Clients Served:</b> Children living in Clark County.</p>
<p><b><u><a href="#">YWCA Seattle, King and Snohomish Counties</a></u></b></p> <p><u>Sexual Violence Legal Services</u> 1118 Fifth Ave Seattle, WA 98101 <b>Phone:</b> 206.461.4882</p> <p><a href="http://www.ywcaworks.org/programs/svls">http://www.ywcaworks.org/programs/svls</a></p>	<p>Services include:</p> <ul style="list-style-type: none"> <li>• Legal representation, consultations, and hotline services for victims of sexual violence.</li> <li>• Technical assistance and mentoring for attorneys and advocates working with victims.</li> <li>• Legal training for legal professionals and advocates and community education for victims.</li> </ul> <p><b>Clients served:</b> SVLS assists victim of sexual violence, age 11 years or older, who have legal issues in King and Snohomish County. They prioritize the cases of victims who have the greatest barriers to accessing justice, such as victims who have multiple legal issues, disabilities, limited English proficiency, or who fall into vulnerable populations such as immigrants/refugees, teens, the elderly, the homeless, and others.</p>

## Children, Youth, and Family Services

Organization	Services Provided
<p><b><u><a href="#">YWCA Clark County</a></u></b></p> <p>3609 Main Street Vancouver, WA 98663 <b>Phone:</b> 360-696-0167</p> <p><u><a href="http://www.ywcaclarkcounty.org/site/c.brKRL6NKLnJ4G/b.9240773/k.81A7/Ys_Care_Childrens_Program.htm">http://www.ywcaclarkcounty.org/site/c.brKRL6NKLnJ4G/b.9240773/k.81A7/Ys_Care_Childrens_Program.htm</a></u></p>	<p>Children 2½ to 5 years old are welcome in our program, which provides a safe environment for up to 20 participants. Community resources and referrals for childcare funding, health care, housing, emergency funding, and family support are available. In addition to an ECEAP and community preschool program, YWCA also provides childcare assistance to homeless and transitional families for up to 90 days through the Homeless Child Care Program. We also offer opportunities for parent education and involvement via classes, events, and individualized support services. The Y's Care Children's Program classroom structure is based upon a creative curriculum model that provides a well-rounded early education experience through a center-based, child-friendly environment. This curriculum helps prepare children to enter kindergarten, ready to learn, and to work with others.</p> <p><b>Clients Served:</b> All residents (though mostly woman centric services) of Clark County, Washington.</p>
<p><b><u><a href="#">YWCA Seattle, King and Snohomish Counties</a></u></b></p> <p><u><a href="#">Young Parent Program</a></u> 1118 Fifth Ave Seattle, WA 98101 <b>Phone:</b> 206.461.4882</p> <p><u><a href="http://www.ywcaworks.org/page.aspx?pid=624">http://www.ywcaworks.org/page.aspx?pid=624</a></u></p>	<p>Services: offers intensive housing and employment case management, GED tutoring and parenting classes to homeless teenage parents between 18-25 staying in YWCA-sponsored emergency shelters and transitional housing. Only for parents ages 18-25 staying in YWCA emergency shelters and transitional housing; enroll through your case manager.</p> <ul style="list-style-type: none"> <li>• Access to YWCA mental health, chemical dependency, domestic violence, legal and medical services.</li> <li>• Up to two years of individualized case management through housing and employment case managers while living in YWCA housing.</li> <li>• Follow-up case management for six months after moving out of YWCA housing.</li> </ul> <p><b>Clients Served:</b> Women in Seattle, King and Snohomish counties.</p>

**[Youthcare: Barista Training and Education Program \(BTEP\)](#)**

1828 Yale Ave, Seattle  
WA 98101

**Phone:** (206) 622-5555

<http://www.youthcare.org/our-programs/employment-training/barista-training-and-education-program>

The Barista program is about much more than selling coffee, though. Participants learn to work as part of a team. They gain customer service and other skills that are valuable to companies in many other fields. They receive job readiness training, practice for interviews, and learn how to search for jobs and approach employers.

Benefits of the Barista program include:

- Advanced skills development
- Food service training & barista skills
- Customer service training
- Resume & cover letter writing
- Job search and interviewing skills
- GED/High School Diploma attainment
- College, University or Trade School enrollment & support
- Life skills training
- Time management and professional communication skills
- Conflict resolution skills
- Professional dress and etiquette
- Public speaking coaching
- Personal life support
- Support with legal issues
- Financial literacy lessons
- Career exploration
- Housing support
- Mental health counseling
- Case management

To be eligible, you need to be:

- Age 16–24
- Homeless, “street-involved,” or in unstable housing
- Able to commit to an 8-week paid training program and willing to develop employment and educational goals
- Available at a minimum Monday-Thursday 1pm–6pm and Friday 8:30am–5pm
- Legal to work in the United States, with a valid photo ID and a Birth Certificate or Social Security Card (if you don't have them, we can help you get them)

**Clients Served:** Homeless youth ages 16-24.

<p><b><u>United Way of King County</u></b></p> <p>720 Second Avenue Seattle, WA 98104 <b>Phone:</b> 206.461.5078</p> <p><a href="https://www.uwkc.org/">https://www.uwkc.org/</a></p>	<p><b><u>Parent-Child Home Program</u></b> Get help teaching your child what he or she needs before starting kindergarten. This two-year program is designed for 2- and 3-year-olds and their parents.</p> <p><b><u>Reconnecting Youth</u></b> Finish your GED/high school equivalency, get help with college/technical school admissions and financial aid, and get on the path toward your dreams.</p> <p><b>Clients Served:</b> Families and youth of King county.</p>
<p><b><u>Solid Ground</u></b></p> <p>1501 N 45th St, Seattle, WA 98103-6708 <b>Phone:</b> 206.694.6700</p> <p><a href="http://www.solid-ground.org/Programs/Legal/Family/Pages/default.aspx">http://www.solid-ground.org/Programs/Legal/Family/Pages/default.aspx</a></p>	<p>If you are having trouble with the state Department of Social and Health Services (DSHS) concerning receiving or keeping your benefits, the Family Assistance Program (Welfare Advocacy) may be able to help. Family Assistance provides information and referral, advice and direct legal representation to individuals who have had their state public assistance benefits (e.g., Basic Food/food stamps, Medicaid, ADATSA, TANF, Disability Lifeline) reduced, terminated or denied. The program advocates on behalf of clients with DSHS caseworkers, represents clients in administrative hearings and advises clients representing themselves. We also provide training covering state benefits to community service providers. There are three attorneys on staff, who are licensed in the state of Washington. Client outreach is through food banks, shelters and other direct service programs. The intake process includes telephone screenings and in-person interviews, as needed.</p> <p><b>Clients Served:</b> Families of Seattle and King County.</p>

## LGBTQ/2 Services

Organization	Services Provided
<p><b><u>Lambert House</u></b></p> <p>1818 15th Ave Seattle, WA 98122 <b>Phone:</b> (206) 322-2515</p>	<p>Lambert House offers LGBTQ youth 25 different programs, activities, resources, and services on an ongoing, year-round basis in the following categories.</p> <ul style="list-style-type: none"> <li>• Daily opportunities to make friends with other LGBTQ youth in a dedicated safe space</li> <li>• Informal mentoring by 70 community members each week</li> <li>• Youth-led social and educational activities such as dances and drag shows, seminars, and workshops on a variety of topics</li> <li>• *Outdoor recreation</li> <li>• Adult-facilitated weekly support groups</li> <li>• HIV prevention education</li> <li>• Weekly art nights with the artist-in-residence</li> <li>• Weekly movie night</li> <li>• LGBT library</li> <li>• David Bohnett CyberCenter</li> <li>• Transportation to free teen clinics</li> </ul> <p><b>Clients Served:</b> LGBTQIA youth.</p>
<p><b><u>LaBaTeYah Residential Transitional Youth Home</u></b></p> <p>9010 13th Ave NW Seattle, WA 98117 <b>Phone:</b> (206) 781-8303</p> <p><a href="http://www.unitedindians.org/programs/youth-home/">http://www.unitedindians.org/programs/youth-home/</a></p>	<p>United Indians Youth Home seeks to provide a safe and nurturing environment for homeless youth, combining Native American wisdom and ceremony with modern educational, medical and social services. UIATF has achieved <b>exemplary results</b> from its Transitional Housing Project.</p> <p>Referrals are made through the King County Youth Housing Connection. Our three-story, 25-bed home offers transitional and state group housing to youth between the ages of 18 and 23. Youth can stay for up to 18 months.</p> <p><b>Clients Served:</b> Native and native LGTBQIA youth.</p>

## Physical and Mental Healthcare Services

Organization	Services Provided
<p><b><u>Central Washington Comprehensive Mental Healthcare</u></b></p> <p>402 S. 4th Avenue P.O. Box 959 Yakima, WA 98907 <b>Phone:</b> (509) 575-4084</p> <p><a href="http://www.cwcmh.org/">http://www.cwcmh.org/</a></p> <p>For People in Crisis Call 24 Hours a Day:</p> <p><u>Yakima County</u> (509) 575-4200</p> <p><u>Kittitas County</u> (509) 925-9861 or (509) 925-4168</p> <p><u>Klickitat County</u> 1-800-572-8122</p> <p><u>Walla Walla County</u> (509) 524-2999</p> <p><u>Benton Franklin County</u> (509) 783-0500</p>	<p>Services offered by Comprehensive clinicians include:</p> <ul style="list-style-type: none"> <li>• Mental health and substance use disorder assessments</li> <li>• Individual, couple, family, and group therapy</li> <li>• Specially designed treatment services for individuals suffering from co-occurring mental health and substance use disorders.</li> <li>• Services to nursing homes and their residents</li> <li>• Therapy and case management services in home and community settings</li> <li>• Consultation with medical professionals, social service staff, and other community organizations</li> <li>• Substance use disorder assessments &amp; recommendations for treatment (when needed)</li> <li>• DUI / Deferred Prosecution</li> <li>• Outpatient treatment services: <ul style="list-style-type: none"> <li>• Intensive outpatient</li> <li>• Medication Assisted Treatment (MAT) for opiate addictions (Yakima site only)</li> <li>• Integrated co-occurring disorder treatment:</li> <li>• Outpatient services in Yakima, Ellensburg and Pasco</li> <li>• Inpatient treatment at Pathways in Yakima</li> </ul> </li> </ul> <p>Family Therapy</p> <ul style="list-style-type: none"> <li>• Parent Child Interaction Therapy (PCIT)</li> <li>• Alternatives for Families Cognitive Behavioral Therapy (AFCBT)</li> <li>• Positive Parenting Program (Triple P)</li> <li>• Parent Management Training for children with challenging behaviors.</li> <li>• Functional Family Therapy (FFT)</li> <li>• Multisystemic Therapy® and MST® (MST)</li> <li>• Family Integrated Transition (FIT)</li> </ul> <p>Individual Therapy</p> <ul style="list-style-type: none"> <li>• Cognitive Behavioral Therapy (TFCBT)</li> </ul> <p><b>Clients Served:</b> Central and certain parts of Western Washington.</p>

<p><b><u>Seattle Counseling Service</u></b></p> <p>1216 Pine Street, Suite 300 Seattle WA 98101 <b>Phone:</b> (206) 323-1768</p> <p><a href="http://www.seattlecounseling.org/mental-health-counseling/">http://www.seattlecounseling.org/mental-health-counseling/</a></p>	<p>SCS provides an array of mental health services. They help individuals and families with everything from single episode to mild to severe persistent mental illness. Treatment is tailored to meet the specific needs of the individual and draws from a variety of approaches. They place a special emphasis on strengths-based counseling because we believe in the power and ability of each person to heal themselves.</p> <p>Your first appointment will be a two-hour intake session. A counselor will meet with you to learn more about your specific needs, your background and history, and your goals for therapy. This information will help your therapist when working with you to develop a plan for treatment.</p> <p>The usual fees are: \$120 per intake \$120 per individual session \$155 per family/couples counseling session</p> <p>They accept Medicaid and many insurance plans. You might qualify for a discount if you are low-income and uninsured. Income verification is required. All counseling is LGBTQ-affirmative and conducted in an atmosphere free from homophobia, prejudice, fear, ignorance and cissexism.</p> <p><b>Clients Served:</b> Members of the LGBTQ community and their significant others.</p>



<p><a href="#"><u>YWCA Seattle, King and Snohomish Counties</u></a></p> <p><u>Health Care Access</u> 1118 Fifth Ave Seattle, WA 98101 <b>Phone:</b> 206.461.4882</p> <p><a href="http://www.ywcaworks.org/page.aspx?pid=401"><u>http://www.ywcaworks.org/page.aspx?pid=401</u></a></p>	<p>Services:</p> <ul style="list-style-type: none"> <li>• Affordable health care coverage, including insurance for children</li> <li>• Medical and dental care</li> <li>• Eye exams and glasses</li> <li>• Pre-natal care</li> <li>• Managed care education and information</li> <li>• Unpaid medical bills</li> </ul> <p><b>Clients Served:</b> Women and families who are homeless and reside at one of our partner shelter sites in Seattle. (Referrals are accepted through our partner shelter sites. Partners shelter sites include: Solid Ground, Salvation Army, Mary's Place, Catholic Community Services, New Beginnings, Union Gospel Mission, Compass Housing Alliance/HomeStep, Jubilee Women's Center, Consejo and the YWCA).</p>
<p><a href="#"><u>DVSAS of the San Juans</u></a></p> <p>PO Box 3175 Friday Harbor, WA 98250 <b>Phone:</b> (360) 378-8680</p> <p><a href="http://www.dvsassanjuans.org/"><u>http://www.dvsassanjuans.org/</u></a></p>	<p>Advocacy-Based Counseling connects a client with an advocacy-counselor in an individual, family, or group session with the primary focus on safety planning and on empowerment of the client through reinforcing the client's autonomy and self-determination.</p> <ul style="list-style-type: none"> <li>• Child Advocacy/Child Care</li> <li>• Civil Legal Advocacy, Protection Orders</li> <li>• Accompaniment to Court</li> <li>• Crisis Intervention and Counseling</li> <li>• CVC Assistance</li> <li>• Emergency Financial Assistance</li> <li>• Housing Assistance</li> <li>• Medical Advocacy</li> <li>• Safety Planning</li> <li>• Support Group</li> <li>• Transportation Assistance</li> </ul> <p>Core Services for SA Victims:</p> <ul style="list-style-type: none"> <li>• Information/Referral</li> <li>• Crisis Intervention</li> <li>• General Advocacy</li> <li>• Legal Advocacy</li> <li>• Medical Advocacy</li> </ul> <p><b>Clients Served:</b> Victims of domestic violence and/or sexual assault.</p>

## Employment Assistance

Organization	Services Provided
<p><b><u><a href="#">YWCA Clark County</a></u></b></p> <p>3609 Main Street Vancouver, WA 98663 <b>Phone:</b> 360-696-0167</p> <p><a href="http://www.ywcaclarkcounty.org/">http://www.ywcaclarkcounty.org/</a></p>	<p>The Independent Living Skills (ILS) Program helps foster youth age 15-21 successfully transition from state-supported care to independent living. Education, resources, and advocacy focused on housing, education and employment, empower program participants to define and achieve goals. Financial assistance is available for participants 18 and older.</p> <p><b>Clients Served:</b> Foster youth ages 15-21 from Clark County.</p>
<p><b><u><a href="#">Native Workforce Service Program</a></u></b></p> <p><u><a href="#">Daybreak Star Indian Cultural Center</a></u> 5011 Bernie Whitebear Way Seattle, WA 98199 Bus: #33 <b>Phone:</b> (206) 397-3690</p> <p>When: Monday – Friday from 8:00am – 4:00pm</p> <p><a href="http://www.unitedindians.org/programs/daybreak-star-preschool/native-workforce-service-program/">http://www.unitedindians.org/programs/daybreak-star-preschool/native-workforce-service-program/</a></p>	<p>To be eligible, a participant must be a resident of King County, over 18 years of age, member of a federally recognized tribe, unemployed, underemployed and meet income guidelines as per DOL <a href="http://aspe.hhs.gov/poverty/">http://aspe.hhs.gov/poverty/</a></p> <p>To set up an intake, contact (206) 397-3712 or drop in at 9010 13th Ave. NW, Seattle, WA 98117, our Hours are Monday-Friday 9:00am to 5:00pm</p> <p>The purpose is to support comprehensive employment and training activities because a skilled workforce is critical to the future of our native communities.</p> <ul style="list-style-type: none"> <li>• Work experience</li> <li>• Job counseling,</li> <li>• Referrals and placement,</li> <li>• Classroom training,</li> <li>• Career counseling,</li> <li>• Academic counseling, and</li> <li>• Educational assistance.</li> </ul> <p><b>Clients served:</b> Native Americans, Alaskan Natives and Native Hawaiians who are economically disadvantaged and/or unemployed.</p>

[YWCA Seattle, King and Snohomish Counties](#)

Employment And Housing Stability Program

1118 Fifth Ave  
Seattle, WA 98101  
Phone: 206.461.4882

<http://www.ywcaworks.org/page.aspx?pid=480>

Clients receive case management, support services and assistance with job search, housing search and 12 months of job retention. EHSP specifically aids in job search by:

- Job search skills assistance
- Job readiness training
- Resume, cover letters and interview skills
- Access to YWCA resources including phones, job listings, computers, and fax
- Interview clothing
- Free voicemail so potential employers can reach you
- Referrals to resources for housing, employment, education and basic needs

**Clients Served:** All individuals who meet eligibility requirements: clients must be 175% of federal poverty level.

## Financial and Utilities Assistance

Organization	Services Provided
<p data-bbox="203 317 578 386"><b><u><a href="#">Washington Weatherization Assistance Program</a></u></b></p> <p data-bbox="203 432 667 543"><u><a href="http://www.commerce.wa.gov/Programs/services/weatherization/Pages/default.aspx">http://www.commerce.wa.gov/Programs/services/weatherization/Pages/default.aspx</a></u></p>	<p data-bbox="690 317 1446 774">Weatherization is the application of energy efficiency measures to a home. These include ceiling, wall and floor insulation; closing heat-escaping gaps by caulking, weather stripping, or broken window replacement; and heating system improvements. The measures are done according to established technical specifications, cost-effectiveness tests, and relevant building codes. The Department of Commerce contracts with a statewide network of 25 local agencies and five tribal organizations that do weatherization and consumer energy conservation education, and it manages four fund sources for the weatherization program.</p> <p data-bbox="690 858 1443 968"><b>Clients Served:</b> Washington residents that have an annual household income (before taxes) that is below the following amounts:</p>
<p data-bbox="203 1016 618 1127"><b><u><a href="#">Washington Low Income Home Energy Assistance Program (LIHEAP)</a></u></b></p> <p data-bbox="203 1377 664 1535"><u><a href="http://www.commerce.wa.gov/Services/individualassistance/Low-Income-Home-Energy-Assistance-Program/">http://www.commerce.wa.gov/Services/individualassistance/Low-Income-Home-Energy-Assistance-Program/</a></u></p>	<p data-bbox="690 1016 1430 1356">Washington Low Income Home Energy Assistance Program (LIHEAP) services are provided to the public through a network of 26 local community-based nonprofit organizations and local municipalities. Services include energy assistance, client conservation education, furnace repair and replacement, and weatherization. Energy assistance benefits are paid directly to energy providers and are based on a portion of a household's annual home heating costs.</p> <p data-bbox="690 1402 1433 1512"><b>Clients Served:</b> Residents of the state of Washington and your household must pay for home heating costs (either directly or through rent).</p>

## Violence Prevention and Intervention Services

Organization	Services Provided
<p data-bbox="203 310 516 380"><a href="#"><u>YWCA Seattle, King and Snohomish Counties</u></a></p> <p data-bbox="203 468 581 537"><u>Children's Domestic Violence Program</u></p> <p data-bbox="203 543 444 613">1118 Fifth Ave Seattle, WA 98101</p> <p data-bbox="203 619 483 653"><b>Phone:</b> 206.461.4882</p> <p data-bbox="203 741 665 810"><a href="http://www.ywcaworks.org/page.aspx?pid=392"><u>http://www.ywcaworks.org/page.aspx?pid=392</u></a></p>	<p data-bbox="695 310 911 344">Services include:</p> <ul data-bbox="743 352 1419 688" style="list-style-type: none"> <li>• Strengthening parent child relationships</li> <li>• Safety planning</li> <li>• Expanding support networks</li> <li>• Providing domestic violence education</li> <li>• Decreasing self-blame</li> <li>• Developing conflict resolution skills</li> <li>• Providing post separation advocacy</li> <li>• Services are free and provided in clients' homes.</li> </ul> <p data-bbox="695 741 1003 774">Eligibility requirements:</p> <p data-bbox="695 781 1419 898">Children, living in a safe place in Snohomish County and South King County, aged 3 -18 years who have been affected by domestic violence.</p> <p data-bbox="695 947 1268 980"><b>Clients Served:</b> See Eligibility Requirements.</p>
<p data-bbox="203 1029 602 1136"><a href="#"><u>Domestic Violence and Sexual Assault Services of Whatcom County</u></a></p> <p data-bbox="203 1184 646 1291">1407 Commercial St, Bellingham, WA 98225 <b>Phone:</b> (360) 671-5714 (24-hours)</p> <p data-bbox="203 1686 652 1755"><a href="http://www.dvsas.org/pages/Our-Services/Available-Services"><u>http://www.dvsas.org/pages/Our-Services/Available-Services</u></a></p>	<p data-bbox="695 1029 1393 1136"><b>Walk-In Services</b>--Open to walk-in clients Monday through Friday, 9am-5pm. Upon arrival you will meet with an advocate who can assist you with your needs.</p> <p data-bbox="695 1142 1338 1211"><b>Support Groups</b>--Confidential support groups for survivors of domestic violence and sexual assault.</p> <p data-bbox="695 1218 1442 1287"><b>Safe Shelter</b>--Safe and confidential emergency shelter for victims of domestic abuse.</p> <p data-bbox="695 1293 1430 1369"><b>Crisis Intervention</b>--Emergency support, safety planning, shelter and housing referrals.</p> <p data-bbox="695 1375 1414 1451"><b>Ongoing Advocacy</b>--Personal, ongoing support through the healing process.</p> <p data-bbox="695 1457 1377 1526"><b>Legal Advocacy</b>--Immediate support with Protection Orders, police reports and court proceedings.</p> <p data-bbox="695 1533 1398 1640"><b>Medical Advocacy</b>--Personal support through medical exams following an incident of rape, sexual assault, or domestic violence.</p> <p data-bbox="695 1646 1442 1753"><b>Social Service Advocacy</b>--Help navigate social service agencies, such as Child Protective Services, DSHS, and the Bellingham Housing Authority.</p> <p data-bbox="695 1801 1295 1835"><b>Clients served:</b> Residents of Whatcom county.</p>

<p><b><u>Dove House Advocacy Services</u></b></p>	<p>Services include:</p> <ul style="list-style-type: none"> <li>• 24 Hour Crisis Line: 360-385-5291</li> <li>• Crisis Intervention</li> <li>• Emergency Shelter &amp; Food</li> <li>• Advocacy/Counseling Services</li> <li>• Transitional Living Program</li> <li>• Support Groups</li> <li>• Community Outreach &amp; Education</li> <li>• Children in the Middle Workshops</li> </ul> <p><b>Clients served:</b> Residents and Visitors of Port Townsend.</p>
<p>1045 10th Street Port Townsend, WA 98368 <b>Phone:</b>(360) 385-5291</p>	

### Transportation Services

Organization	Services Provided
<p><b><u>Nisqually Tribe</u></b></p> <p>4820 She-Nah-Num Drive S.E. Olympia, WA 98513 <b>Phone:</b> (360) 456-5221</p> <p><a href="http://www.nisqually-nsn.gov/index.php/administration/planning-and-economic-development/transportation/">http://www.nisqually-nsn.gov/index.php/administration/planning-and-economic-development/transportation/</a></p>	<p>Nisqually Transit is an interim transit service of the Nisqually Indian Tribe. For information or to request a ride, call (360) 456-5236 or email <a href="mailto:transportation@nisqually-nsn.gov">transportation@nisqually-nsn.gov</a>.</p> <p>Routes: Shuttle routes are between the Tribal Center (Upper Reservation) and Youth Center (Lower Reservation) areas. Shuttle service is free of charge and operates weekdays 7:30a.m.- 3:30p.m. with 2:30p.m. as the last run. No service from 11:30a.m. - 12:30p.m. (Driver’s lunchtime).</p> <p><b>Clients Served:</b> Nisqually Tribe.</p>

## Eastern Washington

*(Including Spokane, Walla Walla, and nearby counties)*

### Native Specific Services

Organization	Services Provided
<p><b><u><a href="#">Spokane Tribal Community</a></u></b></p> <p>6228 E. Old School Rd. PO Box 540 Wellpinit, WA99040 <b>Phone:</b> 509.258.7502 <b>Fax:</b> 509.258.7029</p> <p><u><a href="http://spokanetribe.com/behavioral-health">http://spokanetribe.com/behavioral-health</a></u></p>	<p>Our counselors are here to assist Spokane Tribal and Community members, and others, by addressing the emotional, physical and cultural needs of individuals, through educational, training and wellness programs. Clients are seen for issues relating to depression, anxiety, loneliness, domestic violence, loss, grief, suicide prevention, sexual assault, child abuse, emotional crisis, gambling and much more. All of our clients are handled with strict confidentiality and care.</p> <p><b>Clients Served:</b> All persons.</p>
<p><b>The Confederated Tribes of the Colville Reservation</b> <b><u><a href="#">Community Health Centers</a></u></b></p> <p><u><a href="#">Inchelium Community Health Center</a></u>, 39 Shortcut Road, Inchelium, Washington, 99138.</p> <p><u><a href="#">San Poil Valley Community Health Center</a></u>, 11665 South Hwy 21, Keller, Washington, 99148</p> <p><u><a href="http://www.colvilletribes.com/health_services.php">http://www.colvilletribes.com/health_services.php</a></u></p>	<p>Comprehensive programs and services are provided at these facilities and include the following: medical, dental, lab, radiology, optometry, pharmacy, and physical therapy. The Tribes provide collaborative and complementary health services in the communities such as mental health, substance abuse, social services, community health, WIC, nutrition, maternal support services and community outreach which are co-located with the health services.</p> <p>Specialist and hospital services are referred to Mt Carmel Community Hospital and Chewelah Community Hospital, depending on need and patient preference.</p> <p><b>Clients Served:</b> All Indians.</p>

<p><b>The Confederated Tribes of the Colville Reservation</b></p> <p><a href="#"><u>Indian Health Services</u></a></p> <p>29 Nespelem/Sanpoil St. Nespelem, WA, 99155 <b>Phone:</b> 609.163.2913</p> <p>617 Benton Street, Omak, Washington 98841 Main Phone: (509) 422-7416 or (509)422-5683</p> <p><a href="http://www.colvilletribes.com/indian_health_services.php"><u>http://www.colvilletribes.com/indian_health_services.php</u></a></p>	<p>The Colville Indian Health Clinic provides dental, optometry, laboratory, and pharmacy services to the Colville Reservation.</p> <p><b>Clients Served:</b> All Indians.</p>



**The Confederated Tribes of the Colville Reservation**

**[Tribal Health](#)**

**Nespelem:**

Roxanne Michel, CHR, 634 2941  
 Billie Leith, WIC Certifier, 634 2960  
 Julia Corbiere, CHR, 634 2939  
 Bill Joseph, CHR Medical  
 Transporter, 634 2961  
 Jessica Charley, Breastfeeding Peer  
 Mentor (Rez-Wide), 634 2952  
 Sheila Fournier, Registered  
 Dietitian (Rez Wide), 634 2979  
 Fax: 634 2963

**Keller:**

Florence Stensgar, CHR, 634 7325  
 Juliann Saulque, RN, PHN, 634  
 7325  
 Fax: 634-7326

**Omak:**

Quail Orr, CHR, ,422-7441  
 Angela Rois, CHR, ,422-7456  
 Sally Hutton, ARNP, PHN, 422-7455  
 Julia Buckner, WIC Certifier, 422-  
 7458  
 Bernadine Phillips, Native CARS,  
 631 4993  
 Fax: 422-7457

**Inchelium:**

Pamela Phillips, CHR, 722-7019  
 Bridget Abrahamson, CHR, 722-  
 7020  
 Diane Mills, RN, PHN, 722-7015  
 Fax: 722-7088

**[http://www.colvilletribes.com/tribal\\_health.php](http://www.colvilletribes.com/tribal_health.php)**

Tribal Health Program is to promote healthy lifestyles, encourage traditional customs for individuals, families, and communication with the Colville Reservation and surrounding areas through education, early intervention and treatment.

Nutrition services include weight management, diabetic counseling, individual nutrition counseling, group presentations, menu writing, exercise information, recipe ideas, computerized nutrition evaluation, handouts.

A Public Health Nurse provides skilled nursing services to individuals and families through referrals from IHS and other Tribal outreach programs. Nursing services include assessment, counseling, teaching and follow-up by way of home visits, individual and group conferences. Also provides direct health education and activities for individuals and groups. Goal is to improve the quality of life and increase the healthy life span of Tribal members.

Certified CPR, first Aid and HIV/AIDS trainer.

Maternal Support Services (MSS) through public health nurses and CHR's provide case management and maternity support services to assist Medicaid eligible pregnant women to access medical care and provide preventative health services to promote a healthy birth outcome. Services of a psychosocial worker and dietitian are also available.

Community Health Representatives assist Indian Health Services in delivering health knowledge to help individuals achieve a state of well-being. We do this by providing health education, disease prevention information a by referring clients to the proper resources.

Transportation is provided for eligible clients to medical appointments.

Through a Tobacco Coordinator, multiple educational activities are provided to prevent youth and community from initiating tobacco use. Coalitions of youth volunteers are empowered to be tobacco control advocates presenting to children on the effects tobacco has on youth and adults. Up-to-date information on the adverse health effects of tobacco smoke and general information is available.

**Clients Served:** All Indians.

## Emergency Services

Organization	Services Provided
<p><a href="#"><u>Support, Advocacy &amp; Resource Center</u></a></p> <p>830 North Columbia Center Blvd, Suite H Kennewick, WA 99336 <b>Phone:</b> (509) 374-5391</p> <p><a href="http://supportadvocacyresourcecenter.org/home.html"><u>http://supportadvocacyresourcecenter.org/home.html</u></a></p>	<p>Crisis Program SARC is available 24 hours a day to assist anyone who has questions or concerns about sexual assault. SARC services are free of charge and are confidential. Please call SARC at 374-5391 for information or to access the following services:</p> <p>Crisis Line: SARC advocates are available 24 hours a day to answer questions, or if you just need someone to listen. This line also serves as a point of contact for clients who may need immediate emergency assistance.</p> <p>Crisis Intervention: Our advocates provide short-term crisis intervention to clients. Advocates provide information, support, and validation for the client's feelings. We strongly recommend that clients also seek sexual assault/abuse therapy.</p> <p><b>Clients Served:</b> All persons.</p>
<p><a href="#"><u>Pend Oreille Crime Victims</u></a></p> <p>PO Box 944 Newport, WA 509.447.2274   800.548.3133</p> <p><a href="http://www.pofcn.org/services.html"><u>http://www.pofcn.org/services.html</u></a></p>	<p>Provides advocacy</p> <ul style="list-style-type: none"> <li>• For victims of all crime</li> <li>• Someone to talk to</li> <li>• Referral to other agencies</li> <li>• Legal and Medical</li> <li>• Survivor's support group</li> <li>• Therapy</li> <li>• Educational speakers from POCVS</li> </ul> <p>Crisis Intervention</p> <ul style="list-style-type: none"> <li>• Available 24 hours a day, 365 days a year</li> <li>• Trained staff</li> <li>• Confidential</li> </ul> <p><b>Clients Served:</b> Victims of crime.</p>

<p><b><u>Domestic Violence Services of Benton &amp; Franklin Counties</u></b></p> <p>3311 W Clearwater Ave. C-140, Kennewick, WA 99336 <b>Phone:</b> 509) 582-9841</p> <p><a href="http://dvsbf.org/">http://dvsbf.org/</a></p>	<p><b>Emergency Shelter</b> DVS provides emergency shelter to victims who are fleeing a domestic violence relationship with an intimate partner. The shelter is a large house in a residential area with 7 bedrooms and up to 20+ people can be at the shelter at any one time. The DVS Housing Advocate can provide comprehensive referrals to affordable housing options, as well as support and advocacy to victims of domestic violence who are at risk of losing their housing or having trouble securing housing due to their experience as a victim of domestic violence. Contact Tammie at (509) 222-4741</p> <p><b>Administers Protection orders:</b> DVS does outreach to local jails to ensure that incarcerated victims of domestic violence are still able to receive services. DVS provides support and advocacy to victims of domestic violence who are involved with Child Protective Services. Advocates can attend Family Team Decisions Meetings, help create a safety plan, and assist caseworkers in recognizing protective tactics used by the non-offending parent, in strategizing how to use CPS mandates to rebalance power and control to promote safety for children, and in understanding the impact of batter behavior on families.</p> <p><b>Clients Served:</b> Victims of domestic violence and their minor children.</p>

<p><b><u>New Hope Offices</u></b></p> <p>840 E. Plum Moses Lake, WA 98837 509-764-8402 Office hours: Monday - Friday 8-5</p> <p>165 N. 1st Ave Othello, WA 99344 509-488-2699 Office hours: M, T, TH, F 10-4</p> <p><a href="http://www.grantcountywa.gov/Gr/S/New-Hope/">http://www.grantcountywa.gov/Gr/S/New-Hope/</a></p>	<p>24-Hour Crisis Line: Available for victims of domestic violence and sexual assault, 24 hours a day, seven days a week.</p> <p>Medical Advocacy: Trained advocates will accompany victims of domestic violence and sexual assault to medical facilities.</p> <p>Legal Advocacy: Advocates support the individual's choice regarding reporting the crime. Advocates provide information about the legal system and are available to accompany and support the victim throughout the legal process.</p> <p>Community Advocacy: New Hope can provide referrals to therapists who are experts in providing care to survivors of sexual assault. New Hope makes referrals to other agencies that can provide help and support to victims of domestic violence and sexual assault. Trained advocates can provide personal support, emergency shelter, food and clothing. Therapy sessions can be offered to survivors so they may express their feelings, thoughts and fears.</p> <p>Support Groups: New Hope provides peer support groups for victims of domestic violence and sexual assault. Call for the location of the one nearest you.</p> <p>Trainings and Presentations: New Hope provides trainings, workshop, and age appropriate presentations for schools, community agencies and organizations as well as for the business community to educate that domestic violence and sexual assault affects the whole community, not just the victim.</p> <p><b>Clients Served:</b> All persons.</p>

[Rural Resources Community Action](#)

956 South Main · Colville, WA 99114

**Phone:** 509-684-8421

**Phone:** 509-684-6139 or

**Toll-Free:** 844-509-SAFE (7233) 24 hours a day, 7 days a week.

<http://www.ruralresources.org/>

“Call the Victim Services help line at 509-684-6139 or 844-509-SAFE (844-509-7233), 24 hours a day, 7 days a week to speak with a trained advocate if you are the victim domestic violence or sexual assault. Rural Resources Victim Services serves more than 350 new victims of crime each year in Stevens County, helping them and their families find the support they need to recover and move forward. All services are free and confidential.

One call to the 24-hour help line puts you in touch with trained volunteers and staff who can provide you with: Temporary safe shelter for domestic violence victims, Information about victim’s rights, Crisis intervention with people who can listen and care, and who will help you with safety planning, options and resources, Therapy for sexual abuse victims through contracted qualified therapists (services are available only by referral and based on availability of funding)” Other services include:

Rural Resources offers transportation opportunities to serve residents of our rural community. For reservations or more information, contact us directly at 509-684-2961 or 800-776-9026.

**Clients Served:** All persons.

## Sexual Assault Nurse Examiner Services

Organization	Services Provided
<p><b><u><a href="#">Evergreen Health</a></u></b></p> <p>12040 NE 128th St, Kirkland WA 98034</p> <p>Emergency Department - <u><a href="#">Kirkland</a></u> 425.899.1711</p> <p>Emergency Department - <u><a href="#">Redmond</a></u> 425.899.1111</p> <p><u><a href="https://www.evergreenhealth.com/sane">https://www.evergreenhealth.com/sane</a></u></p>	<p>EvergreenHealth's two Emergency Rooms provide a 24-hour sexual assault nurse examiner (SANE) who is specially trained to provide care to sexual assault patients.</p> <ul style="list-style-type: none"> <li>• Crisis intervention</li> <li>• Medical care for your injuries and protection from further harm</li> <li>• Timely, thorough and professional evidence collection, documentation and preservation to enhance the ability of law enforcement agencies to prosecute</li> <li>• Evaluation and preventive treatment for sexually transmitted infections (STIs)</li> <li>• Evaluation of pregnancy risk and prevention options</li> <li>• Referral for follow-up medical care and counseling</li> <li>• Our team is available on a 24-hour basis, and consists of:                             <ul style="list-style-type: none"> <li>• Sexual-assault nurse examiners</li> <li>• Emergency physicians and specialists</li> </ul> </li> </ul> <p><b>Clients Served:</b> Victims of sexual assault.</p>
<p><b><u><a href="#">Sexual Assault and Traumatic Stress Center at Harborview</a></u></b></p> <p><u><a href="http://www.uwmedicine.org/locations/sexual-assault-and-traumatic-stress-center-harborview">http://www.uwmedicine.org/locations/sexual-assault-and-traumatic-stress-center-harborview</a></u></p>	<p>SANE and SART services.</p> <p><b>Clients Served:</b> Victims of sexual assault.</p>

## Shelter and Housing Assistance Services

Organization	Services Provided
<p><b><u>YMCA Walla Walla</u></b></p> <p>213 S. First Ave. Walla Walla WA 99362 <b>Phone:</b> (509) 525-2570</p> <p><a href="http://www.ywcaww.org/">http://www.ywcaww.org/</a></p>	<p>The YMCA Walla Walla has two shelters: the women’s residence, and the family shelter. Both are located in Walla Walla. The YWCA women’s residence has 13 rooms, plus cribs and youth beds. The family shelter has 15 beds, plus cribs and youth beds. The family shelter was built to accommodate larger families and families with boys 10-17 years old. Both shelters have family-style living, shared kitchens, shared bathrooms, and small rooms that adjoin if necessary to accommodate larger families.</p> <p><b>Clients Served:</b> Women and families.</p>
<p><b><u>Pend Oreille Crime Victims</u></b></p> <p>PO Box 944 Newport, WA <b>Phone:</b> 509.447.2274   800.548.3133</p>	<p><b><u>Shelter/Safe House</u></b></p> <ul style="list-style-type: none"> <li>• Intake to local shelter</li> <li>• Referral to outside community shelters</li> <li>• Safe place for individuals and families</li> </ul> <p><b><u>Housing</u></b></p> <ul style="list-style-type: none"> <li>• Temporary housing</li> <li>• Transitional Housing</li> <li>• Rental assistance</li> <li>• Outreach</li> </ul> <p><b>Clients Served:</b> Victims of crimes.</p>
<p><b><u>Washington State Department of Social and Health Services</u></b></p> <p>Children’s Administration: Transitional Living Program</p> <p>Program Manager: Peggy Lewis Lopp300@dshs.wa.gov 360-902-8063</p>	<p>The TL program provides services to young adults to help them succeed; these services can include: shelter, living assistance, and transitional living services.</p> <p><b>Clients Served:</b> Washington State’s Transitional Living services are for youth ages 18-21 who turned 18 while they were still in state or tribal foster care and are trying to make it on their own. Specific program requirements vary.</p>

<p><a href="#"><u>YWCA Lewiston, ID and Clarkston, WA</u></a></p> <p>300 Main Street Lewiston, WA 83501 <b>Phone:</b> 208-743-1535</p> <p><a href="http://www.ywcaidaho.org/"><u>http://www.ywcaidaho.org/</u></a></p>	<p>YWCA have two sheltering programs, an extended housing program for victims that are homeless due to domestic abuse and a safe shelter for those in immediate danger fleeing abuse.</p> <p><b>Clients Served:</b> Victims of domestic abuse.</p>
<p><a href="#"><u>YWCA Spokane</u></a></p> <p>930 N Monroe St Phone: 509-326-1190</p> <p><a href="http://www.ywcaspokane.org/"><u>http://www.ywcaspokane.org/</u></a></p>	<p>“A Temporary Safe Place for you and your children who need a temporary safe place away from your partner's emotional abuse or violence. For many survivors, the shelter is a place to rest, sort out feelings, decide what is next, and get information and support to make changes.”</p> <p>A Home-Like Residence: The shelter is a large home-like residence with women and children living cooperatively and sharing in the household tasks. Advocates are available to help with safety planning, practical and emotional support, education around domestic violence and healthy relationships, and referral to community resources:</p> <ul style="list-style-type: none"> <li>• 24-hour access to advocacy and support</li> <li>• A confidential location with security measures</li> <li>• Basic food and necessities</li> <li>• Emergency clothing and toiletries</li> <li>• Laundry facilities on site</li> <li>• Support from other women with similar experiences</li> <li>• Computer station with internet and WiFi capabilities</li> <li>• A safe place for pets</li> <li>• LGBTQ welcoming staff</li> <li>• Culturally competent support</li> </ul> <p><b>Clients Served:</b> Women and children.</p>



## Legal Services

Organization	Services Provided
<p><b><u>YMCA Walla Walla</u></b></p> <p>213 S. First Ave.                      Walla Walla WA 99362  <b>Phone:</b> (509) 525-2570</p> <p><a href="http://www.ywcaww.org/">http://www.ywcaww.org/</a></p>	<p>This clinic serves individuals filing for protection orders in Walla Walla County. YWCA advocates can help fill out domestic violence protection order (restraining order) forms, and go with you to have your forms and cases reviewed by judge or court commissioner.</p> <p>The Domestic Violence Protection Order Clinic is offered daily at the Walla Walla County Courthouse from 11:30 a.m. to 1 p.m.</p> <p>In addition to protection order assistance, YWCA legal advocacy services can:</p> <ul style="list-style-type: none"> <li>• Provide assistance with navigating processes</li> <li>• Attend court with you</li> <li>• Provide referrals to outside legal services</li> <li>• Assist you when meeting with your attorneys</li> <li>• Help you understand your options if you choose to report a sexual assault</li> <li>• YWCA advocates attend court every Friday afternoon for the domestic violence docket to assist YWCA clients, as well as those who have not had the help of an advocate prior to coming to court.</li> </ul> <p>For Columbia County protection orders, please contact our Dayton office at (509) 382-9922.</p> <p><b>Clients Served:</b> All persons.</p>
<p><b><u>Alternatives to Violence of the Palouse</u></b></p> <p>1125 NW Nye St, Pullman,                      WA 99163  <b>Phone:</b>(509) 332-0552</p>	<p>Help and support with legal information, civil protection orders, and referral. Accompaniment to police, prosecutor and attorney interviews, and court support through sentencing and follow-up.</p> <p><b>Clients Served:</b> All persons.</p>

## Children, Youth, and Family Services

Organization	Services Provided
<p><a href="#"><u>Kalispel Tribe of Indians</u></a></p> <p><u>Camas Early Learning Center</u> Open Monday – Friday 6:30AM – 6 PM 1821 LeClerc Road North, Cusick, Washington 99119 <b>Phone:</b> (509) 447-7210</p> <p><u>Camas Early Learning Center- School Age</u> 104 Wright Street, Cusick, Washington 99119 <b>Phone:</b> 509-447-7450</p> <p><a href="http://kalispeltribe.com/camas-center/early-learning-center"><u>http://kalispeltribe.com/camas-center/early-learning-center</u></a></p>	<p>“<u>The Camas Early Learning Center</u> places importance upon the individual child as the program is structured to provide for: 1) the physical health, safety and comfort of each child, 2) an organized social environment that encourages constructive communication and interaction with others, 3) planned activities which encourage self-confidence, allow for development of creativity, promote coordination and physical movement, and provide intellectual stimulation and 4) cultural and language development of the Kalispel Tribe of Indians.” Licensed for ages 1 month-12 years old for a maximum of 95 children. Serves 1 month old through 2nd grade.</p> <p><u>Camas Early Learning Center- School Age</u> is located at 104 Wright Street, Cusick, Washington 99119 509-447-7450 Licensed for ages 5-12 years old for a maximum of 30 children Serves 2 grade through 6th grade (12 years old) Open Monday through Thursday School Year 2:30 pm -6 pm, unless an early release day then the center will open a half hour before school is out. Summer 6:30 am – 6 pm “Culturally and developmentally appropriate activities will be provided. Staff will encourage children to see themselves as worthwhile individuals who are able to: 1) act constructively and independently, 2) problem solve creatively, 3) communicate feelings, problems, and ideas and 4) compromise, negotiate and cooperate. With the above mentioned items in mind, the staff will act as resources, exposing children to a wide range of materials, ideas, experiences and facts for the children to explore, experiment with and assimilate with according to their individual rates of development.”</p> <p><b>Clients Served:</b> Kalispel Tribe.</p>

<p><b>Kalispel Tribe of Indians</b>  <a href="#"><u>Camas Center Clinic</u></a></p> <p>Mondays, Tuesdays and          Wednesdays 8:00am – 5:00pm          Thursdays: 9:00am – 5:00pm          Closed 12:00 pm – 1:00pm</p> <p>1821 N. LeClerc Road #1          Cusick, WA 99119  <b>Phone:</b> (509) 447-7111  <b>Fax:</b> (509) 445-1152</p> <p><a href="http://kalispeltribe.com/camas-center-clinic"><u>http://kalispeltribe.com/camas-center-clinic</u></a></p>	<p>Services:</p> <ul style="list-style-type: none"> <li>• Medical</li> <li>• Chiropractic Care</li> <li>• Physical &amp; Aquatic Therapy</li> <li>• Dental Services</li> <li>• Mental Health Services</li> <li>• The clinic is located on the Kalispel Indian Reservation in the Camas Center for Community Wellness on the North end of the building.</li> </ul> <p>Payment Options: Camas Center Clinic is not a free clinic and does not currently offer services at reduced rates for community members with limited income. Payment, including insurance co-payments, is expected at the time of service. Please bring your health insurance card with you to your appointment in order to facilitate billing. This is not an urgent care facility. If you or someone you know has a potentially life threatening illness or injury, please call 911 or go to your nearest emergency room. The Camas Center reserves the right to deny services. The Camas Center is not an Indian Health Service (IHS) clinic.</p> <p><b>Clients Served:</b> Kalispel Tribe.</p>
<p><b>Kalispel Tribe of Indians</b></p> <p><u>Learning Center</u>          Monday–Thursday - Hours May Vary Seasonally          109 First Street          Cusick, WA  <b>Phone:</b> (509) 447-7140  <b>Fax:</b> (509) 445-0702</p> <p><a href="http://kalispeltribe.com/camas-center/learning-center"><u>http://kalispeltribe.com/camas-center/learning-center</u></a></p>	<p>“The Learning Center is dedicated to the improvement of academic achievement, self-esteem, social interaction and cultural pride of Native American students and community members.”</p> <p>Program Activities:</p> <ul style="list-style-type: none"> <li>• Cultural activities</li> <li>• In-school tutoring</li> <li>• Coordination/promotion of student recognition for improved performance</li> <li>• Coordination of parent and tribal participation in educational activities and programs</li> </ul> <p><b>Clients Served:</b> Kalispel Tribe.</p>

<p><b><u>Kalispel Tribe of Indians</u></b></p> <p><u>Walk-in Childcare</u>                  Membership Desk - 509.447.7122                  Kidz Zone - 509.447.7166</p> <p><a href="http://kalispeltribe.com/camas-center/walk-in-childcare">http://kalispeltribe.com/camas-center/walk-in-childcare</a></p>	<p>“The Kidz Zone is a safe and secure place to bring your child. Our friendly staff is trained to give your children quality care while you utilize your time at the Camas Center, or if you have an appointment in our medical or dental clinic. Family memberships receive 30 free hours of Kidz Zone childcare per month, additional hours can be purchased at the membership desk. The Kidz Zone is now open to Day Pass Users also for a \$5.00 fee per child for up to 2 hours per day. A Parent / Guardian must remain on the premises of the Camas Center at all times while your child(ren) are in the Kidz Zone.”</p> <p>There is a 2 hour time limit per child per day if the 2 hour limit is exceeded parents will be charged \$1.00 per minute per child until the child(ren) are picked up.</p> <p><b>Clients Served:</b> Kalispel Tribe.</p>
<p><b><u>Confederated Tribes of the Colville Reservation</u></b></p> <p><u>NESPELEM SITE</u>  <b>Phone:</b> 509.634.2030                  Toll Free: 1.877.515.2544                  Fax: 509.634.2031                  Located: 11 Lakes Street                  Colville Indian Agency – Hwy 155                  Nespelem, WA 99155</p> <p><u>OMAK SITE</u>  <b>Phone:</b> 509.422.7700                  Toll Free: 1.877.515.2544                  Fax: 509.422.7705                  Located: 630 Benton Street                  Omak, WA 98841</p> <p><u>Confederated Tribes of the Colville Reservation MAIN Switchboard</u>  <b>Phone:</b> 509.634.2200                  Toll Free: 1.888.881.7684</p> <p><a href="http://www.colvilletribes.com">http://www.colvilletribes.com</a></p>	<p>The Colville Tribal Child Support Program (CTCSP) is a Federal and Tribal funded Comprehensive Program for Tribal members and their families. The intent is to enhance the welfare of children through referrals to available resources to strengthen family responsibility and values while ensuring cultural and community integrity. The goal is to coordinate efforts and enhance opportunities through referrals for training and skill building for parents to increase family stability and self-sufficiency. The focus of the Tribal Child Support Program is to encourage parents to place children’s needs first, who will someday become responsible adults. Our children will be the decision makers of tomorrow.</p> <p><b>Clients Served:</b> All tribal members.</p>

**Support, Advocacy & Resource Center**

830 North Columbia Center Blvd,  
Suite H  
Kennewick, WA 99336  
**Phone:** (509) 374-5391

<http://supportadvocacyresourcecenter.org/home.html>

Kids Haven is a joint effort between SARC and our local city and county governments. It is a program designed to meet the needs of children who have allegedly been physically and/or sexually abused. When the child is interviewed, detectives, CPS workers and prosecutors all have the ability to observe the interview through a one-way mirror. This reduces the need for multiple interviews. Thus, the child does not need to relive the abuse multiple times to a variety of people in an assortment of settings. Offer comprehensive services to children and their non-offending family members: Child abuse is a horrific crime. Children and their non-offending family members deserve to receive services to assist them in the healing process. Benton and Franklin County Prosecuting Attorneys provide Victim Witness Coordinators to meet with the parents to explain the legal process. SARC offers support and advocacy and explains the many services we provide. Therapy referrals are also provided.

**Clients Served:** Children and families.

## LGBTQ/2 Services

Organization	Services Provided
<p><b><u><a href="#">Odyssey Youth Movement</a></u></b></p> <p>1121 S. Perry Street Spokane, WA 99202 <b>Phone:</b> 1-509-325-3637</p> <p><a href="http://www.odysseyyouth.org/#!/programs/c1o8u">http://www.odysseyyouth.org/#!/programs/c1o8u</a></p>	<p>LGBTQ center that provides health and wellness programs in addition to their policy work and trainings for the mainstream community.</p> <p><b>Clients Served:</b> LGBTQ youth, specializes in Inland Northwest area of Washington.</p>
<p><b><u><a href="#">Gay City</a></u></b></p> <p>Gay City Health Project 517 E Pike Street Seattle, WA 98122 <b>Phone:</b> (206) 860 6969</p> <p><a href="https://www.gaycity.org/">https://www.gaycity.org/</a></p>	<p>Located in Seattle, this organization provides a variety of resources and will help LGBTQ/2 people find local resources throughout Washington.</p> <p><b>Clients Served:</b> LGBTQ/2 individuals.</p>
<p><b><u><a href="#">Children's Home Society</a></u></b></p> <p><u><a href="#">Children's Home Society of Washington</a></u> 1612 Penny Lane, Walla Walla WA, 99362 <b>Phone:</b> Heather Rodriguez, LICSW, Triple Point Program Coordinator, at 509-529-2130 ext. 118</p> <p><a href="http://www.chs-wa.org/triplepoint.htm">http://www.chs-wa.org/triplepoint.htm</a></p>	<p>The Triple Point Program, is a program offered by the Children's Home Society. Triple Point is a local youth group for gay, lesbian, bisexual, transgender and questioning people. They currently provide a safe space, support, education, information and referral services through CHSW. Triple Point also provides youth with a meal and structured activities during each meeting. Triple Point meets every Tuesday from 4 p.m. - 6 p.m. and may occasionally be subject to change for special events or projects.</p> <p><b>Clients Served:</b> LGBTQ youth.</p>

## Physical and Mental Healthcare Services

Organization	Services Provided
<p><b><u><a href="#">San Poil Community Health Center</a></u></b></p> <p>11665 South Hwy 21 Keller, Washington 99140.</p> <p><b><u>Appointments:</u></b> Medical: (509) 634-7300, Toll free 1-888-881-7684, ext. 7300 Dental: (509) 634-7320, Toll free 1-888-881-7684, ext. 7320</p> <p><b><u>Hours of Operation:</u></b> Medical: Monday – Tuesday 8:00 – 4:30, Wednesday 11:00 – 4:30, Friday 8:00 – 4:30. Dental: Monday 8:00 – 4:00. Pharmacy: Monday – Tuesday 8:00 – 4:00, Wednesday 11:00 – 4:00, Friday 8:00 – 4:00, closed daily from 12:30 pm to 1:30 pm for lunch.</p> <p><a href="http://www.ferrycounty.com/medical/lrhc/">http://www.ferrycounty.com/medical/lrhc/</a></p>	<p>Services:</p> <ul style="list-style-type: none"> <li>• Primary Health Care</li> <li>• Dental</li> <li>• Pharmacy</li> <li>• Laboratory</li> <li>• X-ray</li> </ul> <p>Directions:</p> <p>From Republic: South on Hwy 21 for 43 miles. From Wilbur: West on US-2, right on WA-21(turn right to stay on WA-21), take the Keller/Wilbur Ferry to Keller, continue on WA-21 for 10 miles. From Coulee Dam: Head Northeast on WA-155, turn right on Peter Dan Rd, continue on Manilla Creek Rd, turn left at WA-21 for 5 miles.</p> <p>Referrals: Specialist and hospital services are referred to Coulee Community Hospital and Ferry County Hospital depending on need and patient preference.</p> <p><b>Clients Served:</b> All persons.</p>
<p><b><u>Room One</u></b></p> <p>315 S Lincoln St Twisp, WA 98856 <b>Phone:</b> 509.997.2050</p> <p><a href="http://www.roomone.org/">http://www.roomone.org/</a></p>	<p>Licensed Counselors from Okanogan Behavioral Healthcare are available every week at Room One for long-term counseling. Services include counselors who work with adults, families, and individuals of all ages.</p> <p><b>Clients Served:</b> All persons.</p>

## Employment Assistance

Organization	Services Provided
<p><a href="http://www.workfirst.wa.gov/">Washington WorkFirst</a></p> <p><a href="http://www.workfirst.wa.gov/">http://www.workfirst.wa.gov/</a></p> <p>You may confirm you eligibility and apply online at:  <a href="https://www.washingtonconnection.org/home/">https://www.washingtonconnection.org/home/</a></p>	<p>WorkFirst is Washington State's temporary cash assistance program. The goals of the WorkFirst Program is to help low-income families stabilize their lives, so they can go to work and take better care of their families. Washington initiated the WorkFirst program in August 1997 to help low-income families become self-sufficient by providing training and support services necessary for parents to get a job, keep a job and move up a career ladder.</p> <p>Under WorkFirst, welfare assistance in Washington State is no longer an entitlement. Cash assistance is limited to a maximum of 60 months (five years) in a person's lifetime. During that time, the person must be involved in the WorkFirst program and working or actively looking for a job. However, benefits may be extended beyond 5 years for parents who continue to abide by the rules and seek work. Adults who are unable to participate will continue to receive assistance.</p> <p><b>Clients Served:</b> Residents of Washington, either pregnant or responsible for a child under 19 years of age, a US national, citizen, legal alien, or permanent resident, have low or very low income, and be either under-employed (working for very low wages), unemployed or about to become unemployed.</p>
<p><a href="http://www.ywcaspokane.org/">YWCA Spokane</a></p> <p><b>Women's Opportunity Center</b>            930 N Monroe St            Phone: 509-326-1190</p> <p><a href="http://www.ywcaspokane.org/">http://www.ywcaspokane.org/</a></p>	<p>“With the different programs and one-on-one opportunities the YWCA of Spokane's Women's Opportunity Center provides, women can tailor our resources and support to seamlessly fit their individual action plan in order to better their situation and well-being.” The Women to Work Program focuses on assisting women at all levels of the job and career search process. Our Sister's Closet is our donation-bases clothing boutique serving women in transition.</p> <p><b>Clients Served:</b> Women.</p>



## Financial and Utilities Assistance

Organization	Services Provided
<p><b><u><a href="#">Rural Resources Community Action</a></u></b></p> <p>956 South Main Colville, WA 99114 <b>Phone:</b> 509-684-8421</p> <p><a href="http://www.ruralresources.org/get-help/energy-assistance/energy-programs/">http://www.ruralresources.org/get-help/energy-assistance/energy-programs/</a></p>	<p>Low-income Energy Assistance Program: Provides low-income households in Ferry, Lincoln, Stevens and Pend Oreille counties with heating assistance one time a year.</p> <p>Project Share pays for oil, wood, electricity, natural gas or other forms of primary heat for households in danger of losing their heat source and who have nowhere else to turn for help.</p> <p>Avista Limited Income Rate Assistance Program (LIRAP): To supplement existing funding sources to help meet the needs of low- and fixed-income families and individuals who have no other sources of help.</p> <p><b>Clients Served:</b> Low income households in Ferry, Lincoln, Stevens and Pend Oreille counties.</p>
<p><b><u><a href="#">Rural Resources Community Action</a></u></b></p> <p>956 South Main Colville, WA 99114 <b>Phone:</b> 509-684-8421</p> <p><a href="http://www.ruralresources.org/get-help/weatherization/">http://www.ruralresources.org/get-help/weatherization/</a></p>	<p>Rural Resources' weatherization program – supported by state and federal funds and local utilities – provides low- to no-cost weatherization to low-income households in Ferry, Lincoln, Pend Oreille and Stevens counties. Priority is given to disabled people, seniors (60 and older) and households with children under the age of 6. Tenants can also qualify if their landlord contributes 20 percent of the cost.</p> <ul style="list-style-type: none"> <li>• Income from all household members does not exceed 125% of the federal poverty level.</li> <li>• If you are a renter, your landlord signs an agreement and contributes to the cost of the project. (We will contact your landlord to initiate this paperwork.)</li> </ul> <p><b>Clients Served:</b> Homes located in Ferry, Lincoln, Pend Oreille or Stevens County.</p>

**Washington Low Income Home Energy Assistance Program (LIHEAP)**

<http://www.commerce.wa.gov/Services/individualassistance/Low-Income-Home-Energy-Assistance-Program/>

Washington Low Income Home Energy Assistance Program (LIHEAP) services are provided to the public through a network of 26 local community-based nonprofit organizations and local municipalities. Services include energy assistance, client conservation education, furnace repair and replacement, and weatherization. Energy assistance benefits are paid directly to energy providers and are based on a portion of a household's annual home heating costs.

**Clients Served:** Residents of the state of Washington and your household must pay for home heating costs (either directly or through rent).

## Violence Prevention and Intervention Services

Organization	Services Provided
<p><b><u><a href="#">Crime Victim Service Center</a></u></b>  <b><u><a href="#">Provided by DSV Crisis Center (Douglas)</a></u></b></p> <p>207 N. Wenatchee Ave  Wenatchee, WA 98801  <b>Phone:</b> (509) 663-7446</p> <p><a href="http://www.findsafety.org">www.findsafety.org</a></p>	<p>Services provided to victims:  24- hour crisis intervention, Information and referrals, Advocacy, Medical Advocacy, Legal Advocacy, and Emergency financial assistance</p> <p><b>Clients Served:</b> Victims of crime.</p>
<p><b><u><a href="#">The Support Center</a></u></b></p> <p>PO Box 3639  619 South Second Avenue  Omak, WA 98841  <b>Phone:</b> 1-888-826-3221</p> <p><a href="http://www.thesupportcenter.org/">http://www.thesupportcenter.org/</a></p>	<p>24-Hour Crisis Intervention, Address Confidentiality Program, Safety Planning, Information &amp; Referral to Community Resources,, Emergency Shelter, Advocacy-based Counseling, Support Groups, Education &amp; Outreach.</p> <p><b>Clients Served:</b> All persons.</p>
<p><b><u><a href="#">Lutheran Community Services Northwest - Sexual Assault and Family Trauma Response Center (SAFeT)</a></u></b></p> <p>210 W. Sprague Ave  Spokane, WA 99201  <b>Phone:</b> 509-624-7273</p> <p><a href="http://www.lcsnw.org/spokane/safet.html">http://www.lcsnw.org/spokane/safet.html</a></p>	<p>Provides: Crisis support (24-hour crisis line), Advocacy services, Legal services, Clinical services, Individual therapy, Group therapy, Family therapy, Support groups for non-offending parents, Information and referral.</p> <p>Fees: Crisis and advocacy services provided at no fee  Clinical/therapy - sliding fee scale scholarships available when funds are available. Also accepts clients covered by crime victims compensation and title xix coupons *</p> <p><b>Clients Served:</b> Victims of sexual assault and related crimes.</p>

<p><b><u><a href="#">Crime Victim Service Center Program at YWCA of Lewiston/Clarkston</a></u></b></p> <p>300 Main Street Lewiston, WA 83501 <b>Phone:</b> 208-743-1535</p> <p><a href="http://www.ywcaidaho.org/">http://www.ywcaidaho.org/</a></p>	<p>Provides: 24-hour crisis line, Crisis intervention , Information and referral, Legal and medical advocacy, Assistance with application for Crime Victims Compensation, Support groups, Individual counseling, Case management, Shelter, Support services (childcare &amp; transportation)</p> <p><b>Clients Served:</b> All victims of crime.</p>
--	--

## Transportation Services

Organization	Services Provided
<p><b><u>Kalispel Tribe of Indians</u></b> <u>KALTRAN</u></p> <p><a href="http://kalispeltribe.com/programs-and-services/tribal-transit">http://kalispeltribe.com/programs-and-services/tribal-transit</a></p>	<p>KALTRAN is a public transportation service operated by the Kalispel Tribal Planning and Public Works Department under the Kalispel Tribal Business Council. All members of the general public are welcome to ride aboard the Kalispel Transit System (KALTRAN). The fleet consists of one 38-passenger buss, two 22-passenger buses, two 15-passenger vans, and a 7-passenger van. All KALTRAN vehicles are ADA compliant with lifts/ramps for wheelchairs. KALTRAN is currently funded through grants from the Federal Transit Administration, the Washington State Department of Transportation, and generous contributions from local agencies and organizations.</p> <p>The Kalispel Tribal Transit System charges \$1.00 per trip, except for our Newport / Airway Heights service, which costs \$2.50 each way. Bus passes are available for bulk discounts. Bus passes do not expire and can be purchased from any of our drivers or the KALTRAN office.</p> <p><b>Clients Served:</b> Residents of Washington, General Public and all tribes of Washington.</p>
<p><b><u>The Colville Confederated Tribes: Department of Transportation (CCT: DOT)</u></b></p> <p><a href="http://colvilletribesdot.com">http://colvilletribesdot.com</a></p>	<p>Services:</p> <ul style="list-style-type: none"> <li>• Provides a free public transportation shuttle</li> <li>• Provides the Incelium-Giffrod Ferry</li> <li>• Snow plow services for the elderly</li> </ul> <p><b>Clients Served:</b> All persons.</p>
<p><b><u>Spokane Tribes</u></b> <b><u>The Moccasin Express</u></b></p> <p><a href="http://www.spokanetribe.com/tra nsit">http://www.spokanetribe.com/tra nsit</a></p>	<p>Free transit service from the Spokane Reservation to Wellpinit, Spokane, Airway Heights, Cusick, Colville, Chewelah and Incehlum.</p> <p>Free public para-transit service for those who cannot make to medical, dental or social service appointments on their own.</p> <p><b>Clients Served:</b> All persons.</p>

<p><b><u>Rural Resources Community Action</u></b></p> <p>956 South Main Colville, WA 99114 <b>Phone:</b> 509-684-8421</p> <p>For reservations or more information, contact us directly at 509-684-2961 or 800-776-9026.</p>	<p>Dial-a-ride bus service: We operate local bus service in Ferry, Pend Oreille and Stevens Counties. Learn more. Commuter routes: Fixed route service at 50 cents per one-way trip between Kettle Falls, Colville and Chewelah for morning and late afternoon commuters. (Passes can be purchased at the Rural Resources main office in \$20 denominations for 40 trips.) Transfers occur in Colville for passengers traveling between Kettle Falls and Chewelah. Click here for the current schedule. Seniors: Volunteer drivers and mini-buses offer weekly transportation to Diner’s Choice meal sites and shopping in Republic, Kettle Falls, Colville, Chewelah and Newport. Shopping/medical/social trips: We transport passengers from rural communities into Colville, Chewelah or Kettle Falls every two weeks for shopping, medical appointments or to visit friends and family. Learn more. Carpools: Check out <a href="http://www.rideshareonline.com">www.rideshareonline.com</a>. Intercity Transit Services Rural Resources has the ability to sell intercity bus tickets to or from anywhere in the country using Gold Line, Greyhound, Trailways or any other carrier party to the intercity bus network.</p> <p><b>Clients Served:</b> All persons.</p>
---	---

## Wisconsin

### **Tribal Coalitions Information**

#### **American Indians Against Abuse**

Located in Hayward, Wisconsin, and serves eleven tribes geographically encompassing the entire state of Wisconsin, including the Bad River, Red Cliff, Lac Courte Oreilles, Lac de Flambeau, Sokaogon, and St. Croix Chippewa, Ho-Chunk Nation, Menominee Nation, Oneida Nation, Forest County Potawatomi and Stockbridge-Munsee Mohican Nations.

Pam Johnson, Executive Director  
P.O. Box 1617  
Hayward, WI 54843  
Phone: (715) 634-9980  
Email: [aiaa.pamela@gmail.com](mailto:aiaa.pamela@gmail.com)

## Wisconsin Trafficking Services

Organization	Services Provided
<p data-bbox="207 317 618 348"><a href="#"><u>Sojourner Family Peace Center</u></a></p> <p data-bbox="207 401 505 512">P.O. Box 080319 Milwaukee, WI 53208 <b>Phone:</b> (414) 276-1911</p> <p data-bbox="207 856 586 888"><a href="http://www.familypeacecenter.org"><u>www.familypeacecenter.org</u></a></p>	<p data-bbox="695 317 1409 762">Sojourner Family Peace Center’s primary goals are to ensure the safety of victims of family violence and provide a pathway out of violence for victims and abusers through opportunities to make positive and lasting changes for themselves and their children. Sojourner Family Peace Center is the largest nonprofit provider of domestic violence prevention and intervention services in Wisconsin, serving over 9,500 clients each year. Sojourner provides an array of support aimed at helping families affected by domestic violence achieve safety, justice and well-being.</p> <p data-bbox="695 856 1365 930"><b>Clients Served:</b> Victims of domestic violence, sexual harassment, and trafficking.</p>



## Wisconsin Support Services

Organization	Services Provided
<p><b><u><a href="#">Department of Human Services-Vernon County</a></u></b></p> <p>318 Fairlane Dr., Suite 100 Viroqua, WI 54665 <b>Phone:</b> (608) 637-5210</p> <p><b><u><a href="http://www.vernoncounty.org">www.vernoncounty.org</a></u></b></p>	<p>The mission of Vernon County Department of Human Services is to promote the health, safety, and well-being of Vernon County residents by providing resources and services in partnership with community agencies to strengthen individuals and families and promote independence. The Economic Support staff works with citizens to determine eligibility for public assistance programs including FoodShare, Medical Assistance, Childcare, and Energy Assistance.</p> <p><b>Clients Served:</b> All persons that meet eligibility requirements.</p>
<p><b><u><a href="#">Wisconsin Department of Children and Families</a></u></b></p> <p>201 East Washington Avenue, Second Floor P.O. Box 8916 Madison, WI 53708</p> <p><b><u><a href="http://dcf.wisconsin.gov/default.htm">http://dcf.wisconsin.gov/default.htm</a></u></b></p>	<p>“The Mission of the Department of Children and Families is to improve the economic and social well-being of Wisconsin’s children, youth and families. The Department is committed to protecting children and youth, strengthening families, and supporting communities.”</p> <p><b>Clients Served:</b> Children, Youth and Families.</p>
<p><b><u><a href="#">Dane County Housing Authority</a></u></b></p> <p>2001 W. Broadway Monona, WI 53713 <b>Phone:</b> (608) 224-3636</p> <p><b><u><a href="http://www.dcha.net/">http://www.dcha.net/</a></u></b></p>	<p>The mission of Dane County Housing Authority is to promote adequate and affordable housing, economic opportunity, and a suitable living environment free from discrimination.</p> <ul style="list-style-type: none"> <li>• Identify and work to eliminate barriers that prevent Dane County Housing Authority from achieving our goals as a housing authority</li> </ul> <p><b>Clients Served:</b> Families that meet eligibility requirements.</p>

**Community Advocates**

728 N. James Lovell St.  
Milwaukee, WI 53233

**Phone:** (414) 449-4777

<http://communityadvocates.net/>

Community Advocates helps low-income Milwaukeeans meet their most basic needs – including safe and affordable housing, adequate healthcare, and reliable heat and other utilities. Beyond basic needs advocacy, they also provide case management, advocacy services to individuals seeking Social Security Disability benefits, and services for individuals and families with domestic violence, substance addiction, and mental health issues.

**Clients Served:** Low income individuals.

## Northern Region

(Including Hayward)

### Native Specific Services

Organization	Services Provided
<p><b><u><a href="#">Wise Women Gathering Place</a></u></b></p> <p>2482 Babcock Road Green Bay, WI 54313 <b>Phone:</b> (920) 490-0627 <b>Crisis Line:</b> (920) 883-8303 (trained to respond to victims of sex trafficking)</p> <p><a href="http://www.wisewomengp.org/">http://www.wisewomengp.org/</a></p>	<p>Provides outreach to hospitals, support during forensic examinations, one to one counseling and support, support groups, assistance filing criminal complaint, housing assistance/referrals, other referrals. Also provides 24-hour Crisis Services: staffed by trained volunteers, staff carries 24-hour phone so they can be reached if Native American assistance is requested.</p> <p><b>Clients Served:</b> Victims of sexual assault, and domestic violence.</p>
<p><b><u><a href="#">Bad River Chippewa Tribe Domestic Abuse Program</a></u></b></p> <p>P.O. Box 55 Odanah, WI 54861 <b>Phone:</b> (715) 682-8379</p> <p><a href="http://www.badriver-nsn.gov/social-a-family-services/bad-river-domestic-abuse-program">http://www.badriver-nsn.gov/social-a-family-services/bad-river-domestic-abuse-program</a></p>	<p>Emergency shelter, crisis intervention, legal advocacy, restraining order assistance, support services, individual peer counseling, support groups, cultural/traditional healing, community education, 24-hour crisis line, sexual assault/domestic violence advocacy, child advocacy, elder abuse supportive services.</p> <p><b>Clients Served:</b> Victims of sexual assault and domestic violence.</p>
<p><b><u><a href="#">Lac du Flambeau Tribe Domestic Abuse Program</a></u></b></p> <p>P.O. Box 67 Lac du Flambeau, WI 54538 <b>Phone:</b> (715) 588-7660</p> <p><a href="https://www.ldftribe.com/departments/26/Health_Human_Services/Domestic_Abuse_Program_Benase_Equay_Wakaigan.html">https://www.ldftribe.com/departments/26/Health_Human_Services/Domestic_Abuse_Program_Benase_Equay_Wakaigan.html</a></p>	<p>24-hour Crisis Line, on-call advocates, 24-hour support staff, emergency shelter to victims and their children/grandchildren, advocacy, restraining order assistance, support groups, financial assistance, cultural focused support, men's re-education batterer's group.</p> <p><b>Clients Served:</b> Victims of sexual assault and domestic violence.</p>

<p><b><u><a href="#">Red Cliff Family Violence Prevention Program</a></u></b></p> <p>37280 Community Road Bayfield, WI 54814 <b>Phone:</b> (715) 779-3826</p> <p><u><a href="http://redcliff-nsn.gov/divisions/FamilyServices/domviolence.htm">http://redcliff-nsn.gov/divisions/FamilyServices/domviolence.htm</a></u></p>	<p>Advocacy, assistance with restraining orders, supportive counseling, referrals, emergency financial support, transportation, community education, support groups.</p> <p><b>Clients Served:</b> Victims of domestic violence.</p>
---	--

## Emergency Services

Organization	Services Provided
<p><b><u>Community Advocates</u></b></p> <p>728 N. James Lovell St. Milwaukee, WI 53233 <b>Phone:</b> (414) 449-4777</p> <p><a href="http://communityadvocates.net/">http://communityadvocates.net/</a></p>	<p>Community Advocates helps low-income Milwaukeeans meet their most basic needs – including safe and affordable housing, adequate healthcare, and reliable heat and other utilities. Beyond basic needs advocacy, they also provide case management, advocacy services to individuals seeking Social Security Disability benefits, and services for individuals and families with domestic violence, substance addiction, and mental health issues.</p> <p><b>Clients Served:</b> Low income individuals.</p>
<p><b><u>The Emergency Food Assistance (TEFAP)</u></b></p> <p>209 E. Third Street, South Ladysmith, WI 54848 <b>Phone:</b> (715) 532-7542</p> <p><a href="https://www.dhs.wisconsin.gov/nutrition/tefap/indianhead.htm">https://www.dhs.wisconsin.gov/nutrition/tefap/indianhead.htm</a></p>	<p>TEFAP is a federal program that provides food commodities to distribution sites. Food pantries and prepared meal sites receive commodities and they are distributed with other foods.</p> <p>You are eligible if your gross household income does not exceed 185% of the poverty level. Check the <a href="#">eligibility and income guidelines</a> for more information.</p> <p><b>Clients Served:</b> Low income individuals.</p>
<p><b><u>The Emergency Food Assistance (TEFAP)</u></b></p> <p>540 N. Eighth Street Manitowoc, WI 54220 <b>Phone:</b> (920) 686-8709</p> <p><a href="https://www.dhs.wisconsin.gov/nutrition/tefap/lakeshore.htm">https://www.dhs.wisconsin.gov/nutrition/tefap/lakeshore.htm</a></p>	<p>TEFAP is a federal program that provides food commodities to distribution sites. Food pantries and prepared meal sites receive commodities and they are distributed with other foods. You are eligible if your gross household income does not exceed 185% of the poverty level. Check the <a href="#">eligibility and income guidelines</a> for more information.</p> <p><b>Clients Served:</b> Low income individuals.</p>

## Sexual Assault Nurse Examiner Services

Organization	Services Provided
<p><b><u><a href="#">Lakeview Medical Center</a></u></b></p> <p>1100 N Main St. Rice Lake, WI 54868 <b>Phone:</b> (715) 236-6292</p> <p><b><u><a href="http://www.lakeviewmedical.com/">http://www.lakeviewmedical.com/</a></u></b></p>	<p>The Medical/Forensic program provides training and technical assistance for healthcare providers, Nurses, SART and community members interested in creating Medical Forensic Programs. Medical/Forensic programs are programs that employ Nurses to care for patients who have suffered sexual assault. These programs are based on a national model and the National Protocol, which utilizes an interdisciplinary, community-based approach for the dignified and compassionate care and treatment of sexual assault patients.</p> <p><b>Clients Served:</b> Victims of sexual assault.</p>
<p><b><u><a href="#">St. Vincent's Hospital</a></u></b></p> <p>835 S. Vam Buren St. Green Bay, WI 54301 <b>Phone:</b> (920) 433-8181</p> <p><b><u><a href="http://www.stvincenthospital.org">www.stvincenthospital.org</a></u></b></p>	<p>The Medical/Forensic program provides training and technical assistance for healthcare providers, Nurses, SART and community members interested in creating Medical Forensic Programs. Medical/Forensic programs are programs that employ Nurses to care for patients who have suffered sexual assault. These programs are based on a national model and the National Protocol, which utilizes an interdisciplinary, community-based approach for the dignified and compassionate care and treatment of sexual assault patients.</p> <p><b>Clients Served:</b> Victims of sexual assault.</p>
<p><b><u><a href="#">Shawano Medical Center</a></u></b></p> <p>309 Bartlette St. Shawano, WI 54166 <b>Phone:</b> (715) 526-8120</p>	<p>Provides medical services.</p> <p><b>Clients Served:</b> Victims of sexual assault.</p>

## Shelter and Housing Assistance Services

Organization	Services Provided
<p><b><u><a href="#">Wise Women Gathering Place</a></u></b></p> <p>2482 Babcock Road Green Bay, WI 54313 <b>Phone:</b> (920) 490-0627 <b>Crisis Line:</b> (920) 883-8303 (trained to respond to victims of sex trafficking)</p> <p><a href="http://www.wisewomengp.org/">http://www.wisewomengp.org/</a></p>	<p>Wise Women Gathering Place offers Transitional Living Program to assist individuals and their children recovering from domestic violence and sexual assault. These are programs for victims and survivors who have a need for a time-limited residence in order to facilitate their transition to independent living. The transitional living programs offer stable and safe homes, support for economic independence, development of educational plans, and promotion of wellness and connection to the community.</p> <p><b>Clients Served:</b> Victims of sexual assault and domestic violence.</p>
<p><b><u><a href="#">Lac Courte Oreilles Oakwood Haven</a></u></b></p> <p><b>Phone:</b> (715) 634-9360</p> <p><a href="http://www.victimnomorewi.com/">http://www.victimnomorewi.com/</a></p>	<p>Lac Courte Oreilles Oakwood Haven in Hayward, WI provides shelter services and outreach programs for all victims of violence and abuse. They assure the confidentiality of all cases that they handle to protect victims of abuse. Provide 24-hour immediate shelter outreach services.</p> <p><b>Clients Served:</b> Victims of domestic violence, sexual assault, elder abuse, stalking, child-physical and sexual abuse, and all victims of violence.</p>

## Legal Services

Organization	Services Provided
<p><b><u>Ashland County Victim/Witness Assistance Program</u></b></p> <p><b>Phone:</b> (715) 682-7019</p>	<p>Provides assistance, support and notification services to crime victims and witnesses in exercising their rights throughout prosecution and criminal and juvenile cases.</p> <p><b>Clients Served:</b> Victims of domestic violence, and sexual assault.</p>
<p><b><u>Wisconsin Judicare Inc.</u></b></p> <p>401 Fifth Street, 2<sup>nd</sup> Floor Wausau, WI 54403 <b>Phone:</b> (715) 842-1681</p> <p><a href="http://www.judicare.org/">http://www.judicare.org/</a></p>	<p>Wisconsin Judicare, Inc., is a non-profit law firm dedicated to providing equal access to justice for northern Wisconsin residents. A civil legal service provider for Wisconsin's northern 33 counties and 11 federally recognized Indian tribes. Wisconsin Judicare has emphasized the utilization of the private bar to represent low-income persons in conjunction with on-staff attorneys.</p> <p>Areas of Practice:</p> <ul style="list-style-type: none"> <li>• Bankruptcy</li> <li>• <a href="#">Child Care</a></li> <li>• <a href="#">Consumer Protection/Finance</a></li> <li>• Education</li> <li>• <a href="#">Employment</a></li> <li>• <a href="#">Family Law</a></li> <li>• <a href="#">Health</a></li> <li>• <a href="#">Housing</a></li> <li>• <a href="#">Income Maintenance</a></li> <li>• <a href="#">Indian Tribal Law</a></li> <li>• Individual Rights</li> <li>• Landlord/Tenant</li> <li>• <a href="#">Medicaid/Medicare</a></li> <li>• <a href="#">Public Benefits</a></li> <li>• Social Security</li> <li>• <a href="#">Tax Law</a></li> <li>• <a href="#">Veterans Benefits</a></li> <li>• <a href="#">Wills/Estates &amp; Advance Directives/Powers of Attorney</a></li> </ul> <p><b>Clients Served:</b> All persons.</p>



## Children, Youth, and Family Services

Organization	Services Provided
<p><b><u><a href="#">Chippewa County Children, Youth, and Families</a></u></b></p> <p>711 N. Bridge St. Chippewa Falls, WI 54729 <b>Phone:</b> (715) 726-7788</p> <p><u><a href="http://www.co.chippewa.wi.us/government/human-services/children-youth-and-families">www.co.chippewa.wi.us/government/human-services/children-youth-and-families</a></u></p>	<p>The Chippewa County Children and Family Services Division works to ensure that all children are safe in their own homes. They provide innovative and effective strategies for prevention and intervention. Out treatment approaches include collaborative community efforts that assist, empower, and ensure that families are well-educated and getting stronger in order to achieve positive outcomes.</p> <p><b>Clients Served:</b> Children and Youth.</p>
<p><b><u><a href="#">Family Services of Northeast Wisconsin</a></u></b></p> <p>300 Crooks St. P.O. Box 22308 Green Bay, WI 54305 <b>Phone:</b> (920) 436-6800</p> <p><u><a href="http://www.familyservicesnew.org">www.familyservicesnew.org</a></u></p>	<p>Services include:</p> <ul style="list-style-type: none"> <li>• <u><a href="#">Counseling/Treatment Services</a></u></li> <li>• <u><a href="#">Early Childhood Development</a></u></li> <li>• <u><a href="#">Crisis Services</a></u></li> <li>• <u><a href="#">At-Risk Youth Programs</a></u></li> <li>• <u><a href="#">Self-Sufficiency Programs</a></u></li> </ul> <p><b>Clients Served:</b> Children, Youth and Families.</p>

## LGBTQ/2 Services

Organization	Services Provided
<p><b><u><a href="#">Chippewa Valley LGBT</a></u></b></p> <p>1305 Woodland Ave. Eau Claire, WI 54701 <b>Phone:</b> (715) 552-5428</p> <p><u><a href="http://www.cvlgbt.info/">http://www.cvlgbt.info/</a></u></p>	<p>A non-profit organization is stepping up its efforts to establish a safe space for people in the community that identify themselves as lesbian, gay, bisexual and transgender.</p> <p><b>Clients Served:</b> The LGBTQ community.</p>

## Employment Assistance

Organization	Services Provided
<p data-bbox="203 312 561 422"><b><u><a href="#">Northwest Wisconsin Concentrated Employment Program, Inc. (CEP Inc.)</a></u></b></p> <p data-bbox="203 508 505 617">522 Service Road Spoooner, WI 54801 <b>Phone:</b> (715) 635-2175</p> <p data-bbox="203 663 418 695"><a href="http://www.nwcep.org">www.nwcep.org</a></p>	<p data-bbox="690 312 1430 594">The Job Centers offer a variety of services, depending on your employment needs, background, and training. Recent graduates, laid-off workers, people with employment challenges, or new-comers to the area can benefit from working with our staff. Our experienced Workforce Systems Specialists can help you with the following:</p> <ul data-bbox="690 600 1438 1003" style="list-style-type: none"> <li>• Evaluate skills, job experiences, and abilities</li> <li>• Match your talents, experience, and education to new job openings</li> <li>• Develop resumes and cover letters</li> <li>• Practice effective interviewing techniques</li> <li>• Apply for positions and submit resumes on-line</li> <li>• Utilize the Virtual Job Fair and on-line job search options</li> <li>• Explore education and training options to upgrade skills or enter a new career</li> </ul> <p data-bbox="690 1056 1045 1087"><b>Clients Served:</b> All persons.</p>

## Violence Prevention and Intervention Services

Organization	Services Provided
<p><b><u><a href="#">Center Against Sexual &amp; Domestic Abuse, Inc. (CASDA)</a></u></b></p> <p>318 21<sup>st</sup> Ave. E. Superior, WI 54880 <b>Phone:</b> (715) 392-3136 Toll Free: 800-649-2921</p> <p><u><a href="http://www.casda.org">www.casda.org</a></u></p>	<p>24-hour helpline, advocacy services, short-term counseling, support groups, emergency shelter, children’s program, legal services, community education, rural outreach</p> <p><b>Clients Served:</b> Victims of domestic violence and sexual assault.</p>
<p><b><u><a href="#">AVAIL, Inc. (Advocates for Victims of Domestic Violence and Sexual Assault in Langlade Co.)</a></u></b></p> <p>Call their office to receive directions to undisclosed location. <b>Phone:</b> (715) 623-5177</p> <p><u><a href="http://www.availinc.org">www.availinc.org</a></u></p>	<p>Emergency shelter, 24-hour crisis line, counseling and support groups, information and referrals, transportation, medical/legal/personal advocacy. Programs: Domestic Violence, Sexual Assault, Senior Outreach, Children First, Vulnerable Adult, L.A.V.A.- Leaders Achieving Violence Awareness.</p> <p><b>Clients Served:</b> Victims of domestic violence and sexual assault.</p>
<p><b><u><a href="#">CAP Services- Family Crisis Center</a></u></b></p> <p>1616 West River Dr. Stevens Point, WI 54481 <b>Phone:</b> (715) 343-7125 1-800-472-3377</p> <p><u><a href="http://capservices.org/programs/human-development/family-crisis-center/">http://capservices.org/programs/human-development/family-crisis-center/</a></u></p>	<p>The Family Crisis Center (FCC) provides assistance to victims of domestic violence and their families, friends and care providers. Services include shelter, a 24-hour-a-day toll-free crisis line, walk-in counseling, accompaniment for medical care and legal proceedings, referrals, and support groups. All services are free of charge (except DAAP) and confidential.</p> <p><b>Clients Served:</b> Victims of domestic violence.</p>

## Transportation Services

Organization	Services Provided
<p data-bbox="207 310 641 388"><a href="#"><u>Salvation Army- Oshkosh Corps Worship and Community Center</u></a></p> <p data-bbox="207 436 511 556">417 Algoma Blvd. Oshkosh, WI 54901 <b>Phone:</b> (920) 232-7660</p> <p data-bbox="207 604 657 682"><a href="http://www.salvationarmywi.org/wum/oshkosh"><u>http://www.salvationarmywi.org/ wum/oshkosh</u></a></p>	<p data-bbox="685 310 1409 640">Vouchers for gas or bus passes may be provided to those who are newly employed and need assistance getting to and from work. This is short term assistance for 2 weeks until the individual’s first work check arrives. Transportation assistance may also be provided for medical appointments out of the area when the need is documented by the physician and when no other forms of transportation are available.</p> <p data-bbox="685 724 1409 850"><b>Clients Served:</b> “Here for the homeless, the unemployed, the victims of trafficking, of addiction, the lonely and the lost.”</p>

## Southern Region (Including Madison and Milwaukee)

### Native Specific Services

Organization	Services Provided
<p><b><u><a href="#">Ho-Chunk Nation Domestic Abuse Program</a></u></b></p> <p>808 Red Iron Road Black River Falls, WI 54615 <b>Phone:</b> (715) 284-2622</p> <p><u><a href="http://www.ho-chunknation.com/available-services/social-services/domestic-abuse-services.aspx">http://www.ho-chunknation.com/available-services/social-services/domestic-abuse-services.aspx</a></u></p>	<p>Supportive listening, domestic abuse education, support groups, community education, referrals, shelter assistance, transportation, legal advocacy, safety planning and workshops.</p> <p><b>Clients Served:</b> victims of Domestic Violence.</p>

## Emergency Services

Organization	Services Provided
<p><b><u><a href="#">Manitowoc County Domestic Violence Center</a></u></b></p> <p>300 E. Reed Ave. Manitowoc, WI <b>Phone/Crisis Line:</b> (920) 684-5770</p> <p><a href="http://www.dvconline.net">www.dvconline.net</a></p>	<p>Services include:</p> <ul style="list-style-type: none"> <li>• 24-hour crisis and information line</li> <li>• Emergency, short-term shelter</li> <li>• Food, clothing &amp; other necessities</li> <li>• Emergency transportation to/from shelter</li> <li>• Individual and group supportive counseling</li> <li>• Information on obtaining legal, medical, educational and financial resources</li> <li>• Services for children who have witnessed domestic abuse</li> <li>• Community education and professional training</li> <li>• Transitional living program</li> </ul> <p><b>Clients Served:</b> Domestic Violence, Sexual Assault.</p>
<p><b><u><a href="#">Family Support Center</a></u></b></p> <p>P.O. Box 143 Chippewa Falls, WI 54729 <b>Phone:</b> (715) 723-1138 1-800-400-7020</p> <p><a href="http://www.familysupportcentercf.com">www.familysupportcentercf.com</a></p>	<p>The Family Support Center empowers all individuals, families and communities to live free from domestic violence, sexual assault, child abuse and interpersonal violence through education, prevention and intervention.</p> <p>Domestic Violence Intervention:</p> <ul style="list-style-type: none"> <li>• 24 hour Crisis Line</li> <li>• Emergency transportation and shelter</li> <li>• Counseling, support &amp; advocacy</li> <li>• Legal advocacy</li> <li>• Support groups</li> <li>• Information, referral and follow up</li> <li>• Emergency room support</li> <li>• Support groups &amp; counseling</li> <li>• 24 hour crisis line</li> <li>• Emergency room support</li> <li>• Advocacy &amp; support with legal issues</li> <li>• Counseling for adult &amp; child victims</li> <li>• Support groups</li> <li>• Support for families and friends of victims</li> </ul> <p><b>Clients Served:</b> Victims of domestic violence, sexual assault.</p>

<p><b><u>Central Wisconsin Community Action Council, Inc.</u></b></p> <p>505 Broadway, Rm 232 West Square Building Baraboo, WI 53913 <b>Phone:</b> (608) 355-4812</p> <p><a href="http://www.cwac.org">www.cwac.org</a></p>	<p><b><u>Crisis Assistance Programs</u></b> This program provides a one-time crisis assistance to households - generally rent or mortgage. This program actually combines a number of different funding sources including CSBG, Emergency Food &amp; Shelter Program, Emergency Shelter Grant (ESG), and United Way. Client applications are reviewed and approved based on a number of criteria, including funding availability, the ability to positively resolve the crisis, and other factors.</p> <p><b><u>Emergency Food &amp; Shelter Program</u></b> <i>still informally referred to as FEMA</i> ESFP is a restricted federal grant. Program expenditures are limited to food, meals, shelter (motel/hotel vouchers), rent/mortgage assistance and utility assistance. Each year, needs are reassessed in an effort to adapt to community needs. We receive EFSP funds in each of the five counties, and are able to say how much we want to put towards rent/mortgage assistance and how much towards motel stays. The criteria we use is that we will provide rental assistance to individuals or families with a five-day eviction notice and verification of employment, or motel stays to Homeless individuals or families.</p> <p><b>Clients Served:</b> Families and Individuals in crisis.</p>
---	--

### Sexual Assault Nurse Examiner Services

Organization	Services Provided
<p><b><u>Sacred Heart Hospital</u></b></p> <p>900 W Clairemont Ave. Eau Claire, WI 54701 <b>Phone:</b> (715) 717-4222</p>	<p>Provides SANE-SART Services, they offer assistance specifically for those that come into the emergency room that have been sexually assaulted.</p> <p><b>Clients Served:</b> Victims of sexual assault.</p>

## Shelter and Housing Assistance Services

Organization	Services Provided
<p><b><u><a href="#">Manitowoc County Domestic Violence Center</a></u></b></p> <p>300 E. Reed Ave. Manitowoc, WI <b>Phone/Crisis Line:</b> (920) 684-5770</p> <p><b><u><a href="http://www.dvconline.net">www.dvconline.net</a></u></b></p>	<p>Services include:</p> <ul style="list-style-type: none"> <li>• 24-hour crisis and information line</li> <li>• Emergency, short-term shelter</li> <li>• Food, clothing &amp; other necessities</li> <li>• Emergency transportation to/from shelter</li> <li>• Individual and group supportive counseling</li> <li>• Information on obtaining legal, medical, educational and financial resources</li> <li>• Services for children who have witnessed domestic abuse</li> <li>• Community education and professional training</li> <li>• Transitional living program</li> </ul> <p><b>Clients Served:</b> Victims of domestic violence and sexual assault.</p>
<p><b><u><a href="#">Ho-Chunk Nation S.A.F.E. House</a></u></b></p> <p><b>Phone:</b> (608) 565-3096 <b>24-hour Crisis Line:</b> 877-847-8689</p> <p><b><u><a href="http://www.ho-chunknation.com/available-services/social-services/domestic-abuse-services/safe-house.aspx">http://www.ho-chunknation.com/available-services/social-services/domestic-abuse-services/safe-house.aspx</a></u></b></p>	<p>The program goals focus on intervention and prevention of domestic abuse and sexual assault within Native American communities by providing the following services: supportive services for victims of domestic abuse and sexual assault, supportive services for the children, supportive services for the whole family.</p> <p><b>Clients Served:</b> Victims of domestic violence and sexual assault.</p>



**Couleecap**

700 North 3<sup>rd</sup> Street, Suite 202B  
LaCrosse, WI 54601  
**Phone:** (608) 782-4877

<http://www.couleecap.org/>

**Housing Assistance**

Couleecap offers an emergency shelter/homeless prevention program, transitional housing for homeless families, and permanent supportive housing for individuals with disabilities or living with a mental illness.

**Couleecap Transitional Supportive Housing**

Provides limited term affordable housing to homeless individuals and households who need assistance in returning to independent living situations. Participants must be willing to work on self-sufficiency goals which include seeking stable housing, increasing their income, and increasing their access to mainstream resources.

**New Hope Permanent Supportive Housing**

Provides permanent housing to families and/or individuals with disabilities who are homeless. Eligible persons are those currently in emergency shelter or living on the street. A case manager assists clients to develop goals and monitor progress toward self-sufficiency. Preference is given to those individuals and families who are chronically homeless.

Service Area: Crawford, La Crosse, Monroe, and Vernon counties

**Clients Served:** Individuals who meet the eligibility requirements.

**Eligibility:** Families or individuals must be literally homeless (in emergency shelter, on the street, or fleeing domestic violence) and lack the resources to secure alternative housing. Individuals must be at least eighteen years old.

## LGBTQ/2 Services

Organization	Services Provided
<p data-bbox="203 317 331 348"><b><u>Outreach</u></b></p> <p data-bbox="203 401 493 470">600 Williamson Street Madison, WI 53703</p> <p data-bbox="203 485 505 516"><b>Phone:</b> (608) 255-8582</p> <p data-bbox="203 569 500 600"><a href="http://www.lgbtoutreach.org">www.lgbtoutreach.org</a></p>	<p data-bbox="690 317 1138 348">OutReach provides many services:</p> <p data-bbox="690 359 1430 600">The center offers many programs for lesbian, gay, bisexual and transgender people. These include resource identification and referral, publications, a cybercenter, lending library, speaker's bureau, social and support groups, events, health programs, and fiscal sponsorship to six smaller nonprofit projects.</p> <p data-bbox="690 611 1438 726">We also offer advocacy, a Share the Care station, services in Rock County, and more! Click on the links in this section to see how we can help!</p> <p data-bbox="690 768 1146 800"><b>Clients Served:</b> LGBTQ community.</p>

## Physical and Mental Healthcare Services

Organization	Services Provided
<p><a href="#"><u>Wisconsin Department of Health Services- Division of Mental Health and Substance Abuse Services</u></a></p> <p>1 West Wilson Street, Room 850 Madison, WI 53707 <b>Phone:</b> (608) 266-2717</p> <p><a href="http://www.dhs.wisconsin.gov/dmhsas/index.htm"><u>www.dhs.wisconsin.gov/dmhsas/index.htm</u></a></p>	<p>The Division of Mental Health and Substance Abuse Services (DMHSAS) manages and supports programs that include inpatient psychiatric services, specialized secure treatment services, community mental health and substance abuse services, community forensic treatment services, and the protection of client rights in mental health and substance abuse treatment settings statewide.</p> <p><b>Clients Served:</b> Patients living with a mental illness and/or substance abuse disorders.</p>
<p><a href="#"><u>NorthLakes Community Clinic-Hayward Clinic</u></a></p> <p>11128N State Highway 77 Hayward, WI 54843 <b>Phone:</b> (715) 634-2541</p> <p><a href="http://www.northlakesclinic.org/hayward-clinic"><u>www.northlakesclinic.org/hayward-clinic</u></a></p>	<p>“NorthLakes Community Clinic provides integrated health care services for all members of the community. We provide medical, dental, behavioral health counseling, chiropractic, patient pharmacy, speech therapy, occupational therapy, physical therapy, and patient support services. This integrated care model reflects our commitment to the wellness of the whole person. Our providers work as a team to assure that all aspects of each patient’s care work together.”</p> <p><b>Clients Served:</b> Serves everyone. They accept all insurance including Medicaid (MA), Medicare, and commercial insurance. They also provide a sliding a fee scale for qualifying patients.</p>
<p><a href="#"><u>North Central Health Care</u></a></p> <p>2400 Marshall Street Wausau, WI 54403 <b>Phone:</b> (715) 848-4300</p> <p><a href="http://www.norcen.org"><u>www.norcen.org</u></a></p>	<p>Offer programs that provide mental health support in community, home and workplace settings. They provide individual, couples, family and group counseling options. They manage supportive living environments that help individuals lead independent lives. And they provide crisis and inpatient services for those with more pressing mental health needs.</p> <p><b>Clients Served:</b> All Persons.</p>

## Employment Assistance

Organization	Services Provided
<p><b><u>Couleecap</u></b></p> <p>700 North 3<sup>rd</sup> Street, Suite 202B LaCrosse, WI 54601 <b>Phone:</b> (608) 782-4877</p> <p><a href="http://www.couleecap.org/">http://www.couleecap.org/</a></p>	<p><b><u>Education and Business Assistance</u></b> These programs help increase the income and economic self-sufficiency of households by helping them acquire new skills and start businesses.</p> <p><b><u>Skills Enhancement Program</u></b> Increases family earned income and benefits by assisting with the training needs of low-income workers. Provides support and financial assistance for tuition, child care, and transportation expenses related to returning to school.</p> <p><b>Clients Served:</b> <u>Service Area:</u> Crawford, La Crosse, Monroe, and Vernon counties</p> <p><b>Eligibility:</b> Requirements include:</p> <ul style="list-style-type: none"> <li>- Participants must be working at least 20 hours per week.</li> <li>- You must be 18 years of age or older.</li> <li>- Income must be at or below <a href="#">80% County Median Income</a> if you are currently attending or wish to attend school in La Crosse County or if you are a resident of La Crosse County.</li> <li>- Income must be at or below <a href="#">150% of the federal poverty income guidelines</a> if you are attending or wish to attend a school outside of La Crosse County and if you are not a resident of La Crosse County.</li> </ul> <p>To apply, please complete the following form: <a href="#">Skills Enhancement Program Application</a></p> <p><b>Other Details:</b> Initial screening can be done over the phone or you may schedule an interview. If you appear to meet the criteria listed above after filling out your application you will need to provide proof of employment and household income. If all Skills Enhancement slots are full, you may be put on a waiting list.</p>

## Financial and Utilities Assistance

Organization	Services Provided
<p data-bbox="203 317 527 388"><a href="#">Wisconsin Home Energy Assistance Program</a></p> <p data-bbox="203 472 511 619">318 Fairlane Dr Suite 100 Viroqua WI, 54665 <b>Phone:</b> (608) 637-5210</p> <p data-bbox="203 703 657 777"><a href="http://www.vernoncounty.org/DHS/ESS/energy.htm">http://www.vernoncounty.org/DHS/ESS/energy.htm</a></p>	<p data-bbox="690 317 1421 556">The WHEAP program provides help with different types of energy assistance during the heating season. This program is based on income and other qualifications. (WHEAP) is provided via federal grant funding to households based on household size, income level, and heating costs.</p> <p data-bbox="690 609 1437 976">Heating Assistance - Is a one-time payment during the heating season (October 1-May 15). The funding pays a portion of the heating costs, but the payment is not intended to cover the entire cost of heating a residence. The amount of the energy assistance benefit varies depending on a variety of factors, including the household's size, income, and energy costs. In most cases the energy assistance benefit is paid directly to the household energy supplier.</p> <p data-bbox="690 1018 1429 1302">Electric Assistance - This is a one-time benefit payment during the heating season (October 1-May 15) base on qualifications of program. The funding pays a portion of the household's electrical, but is not intended to cover the entire cost of the non-heating costs. In most cases the non-heating assistance benefit is paid directly to the household energy supplier.</p> <p data-bbox="690 1354 1437 1585">Crisis Assistance - A household may be eligible for crisis assistance if you have no heat, have received a disconnect notice from the heating vendor, or are nearly out of fuel and do not have the money to purchase more. WHEAP crisis assistance provides both emergency and proactive services.</p> <p data-bbox="690 1638 1421 1711"><b>Clients Served:</b> Individuals &amp; Families that meet income requirements.</p>

## Violence Prevention and Intervention Services

Organization	Services Provided
<p><b><u><a href="#">Manitowoc County Domestic Violence Center</a></u></b></p> <p>300 E. Reed Ave. Manitowoc, WI <b>Phone/Crisis Line:</b> (920) 684-5770</p> <p><a href="http://www.dvconline.net">www.dvconline.net</a></p>	<p>Services Include:</p> <ul style="list-style-type: none"> <li>• 24-hour crisis and information line</li> <li>• Emergency, short-term shelter</li> <li>• Food, clothing &amp; other necessities</li> <li>• Emergency transportation to/from shelter</li> <li>• Individual and group supportive counseling</li> <li>• Information on obtaining legal, medical, educational and financial resources</li> <li>• Services for children who have witnessed domestic abuse</li> <li>• Community education and professional training</li> <li>• Transitional living program</li> </ul> <p><b>Clients Served:</b> Victims of domestic violence and sexual assault.</p>
<p><b><u><a href="#">Domestic Abuse Intervention Services (DAIS)</a></u></b></p> <p>2102 Fordem Ave. Madison, WI 53704 <b>Phone:</b> (608) 251-1237</p> <p><a href="http://abuseintervention.org/">http://abuseintervention.org/</a></p>	<p>Emergency shelter, Children’s program, crisis response, support groups, help line, texting help line.</p> <p><b>Clients Served:</b> Victims of domestic violence.</p>
<p><b><u><a href="#">Advocates of Ozaukee</a></u></b></p> <p>P.O. Box 80166 Saukville, WI 53080 <b>Phone:</b> (262) 284-3577</p> <p><a href="http://www.advocatesofozaukee.com">www.advocatesofozaukee.com</a></p>	<p>24-hour Crisis Line, temporary housing and food, advocacy and counseling, community education services, arrangements for education of school-age children, emergency transport to shelter, referral and follow-up services.</p> <p><b>Clients Served:</b> Victims of domestic violence and sexual assault.</p>

<p><b><u>Brighter Tomorrows</u></b></p> <p>505 Douglas St. Sparta, WI 54656 <b>Phone:</b> (608) 269-7853 Crisis Line:(888) 886-2327</p> <p><a href="http://mocabrightertomorrows.com">http://mocabrightertomorrows.com</a></p>	<p>24-hour Crisis Line, crisis intervention, legal advocacy, personal advocacy, information/referral, support group, community education, public awareness, volunteer opportunities.</p> <p><b>Clients Served:</b> Victims of domestic violence and sexual assault.</p>
<p><b><u>Friends of Abused Families</u></b></p> <p>P.O. Box 117 West Bend, WI 53095 <b>Phone:</b> (262) 334-5598, ext. 104 Crisis Line: (262) 334-7398</p> <p><a href="http://www.fafinc.org">http://www.fafinc.org</a></p>	<p>Emergency shelter, 24-hour crisis intervention, counseling, legal assistance, support groups, transitional living program, children’s program, community education.</p> <p><b>Clients Served:</b> Victims of domestic violence and sexual assault.</p>
<p><b><u>Hope House</u></b></p> <p>720 Ash St. Baraboo, WI 59313 <b>Phone:</b> (608)356-9123</p> <p><a href="http://www.hopehousecw.org">www.hopehousecw.org</a></p>	<p>Hope House, in cooperation with the community, provides shelter and advocacy to people affected by domestic violence and sexual assault and works to prevent these issues through community education in Sauk, Columbia, Juneau, Marquette, and Adams Counties.</p> <p><b>Clients Served:</b> Victims of domestic violence and sexual assault.</p>

## Transportation Services

Organization	Services Provided
<p><b><u>St. Vincent de Paul in Milwaukee County</u></b></p> <p>9601 W. Silver Spring Dr. Milwaukee, WI <b>Phone:</b> (414) 462-7837</p>	<p>Transportation assistance, including gasoline vouchers and bus tokens.</p> <p><b>Clients Served:</b> All persons in need.</p>
<p><b><u>Couleecap</u></b></p> <p>700 North 3<sup>rd</sup> Street, Suite 202B LaCrosse, WI 54601 <b>Phone:</b> (608) 782-4877</p> <p><a href="http://www.couleecap.org/">http://www.couleecap.org/</a></p>	<p>Transportation Assistance Couleecap believes that the cost of transportation continues to be an issue that affects everyone. Transportation costs are the second largest household expense after housing. For many families, a reliable vehicle can be the determining factor in keeping a job or accessing more favorable employment.</p> <p>Work-n-Wheels Program Provides zero interest auto loans and vehicle repair assistance to qualifying low-income households. Participants must be currently employed and need a personal vehicle to get to and from their place of employment. Participants must agree to participate in Wisconsin Rideshare when possible.</p> <p><b>Clients Served:</b> Low-income people and families in Crawford, La Crosse, Monroe, and Vernon counties.</p>